

WHITE STREET (50' R/W)

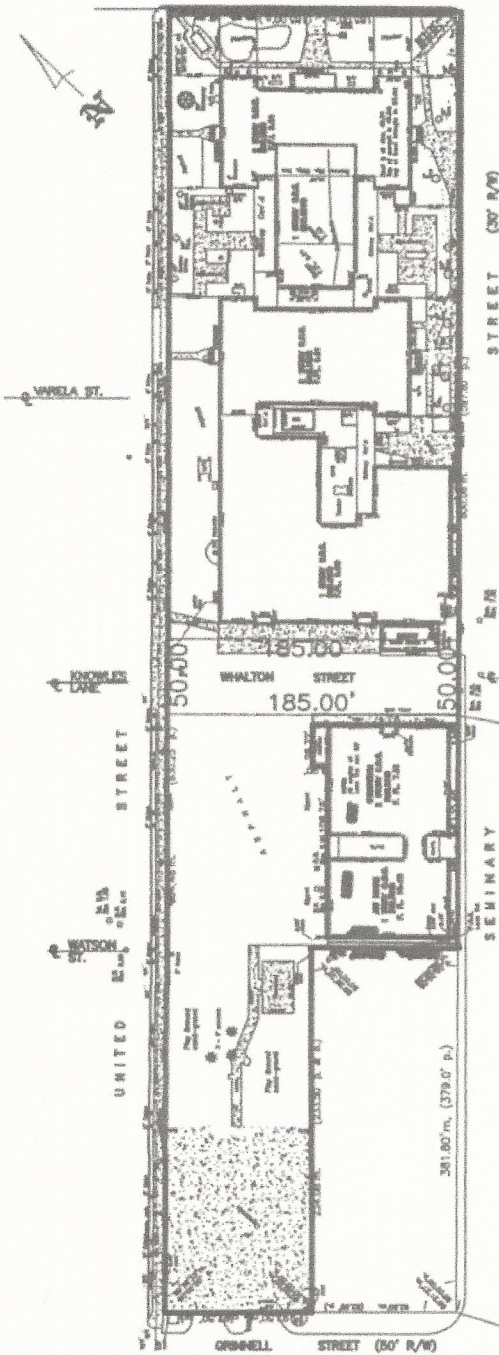

LEGAL DESCRIPTION: (Whalton Street)

A portion of land lying in the City of Key West, Monroe County, Florida, being a Fifty (50) foot wide road, lying between United Street and Seminary Street, and between Square One (1) and Square Two (2), Tract 18, "GEORGE W. NICHOLS SUBDIVISION", according to the plat thereof, as recorded in Plat Book 1, at page 42 of the Public Records of Monroe County, Florida, also known as Whalton Street and being more particularly described as follows: Commence at the intersection of the Northeasterly Right-of-Way Line of Grinnell Street and the Northwestern Right-of-way line of Seminary Street; thence in a Northeasterly direction along the said Northwestern Right-of-way line of Seminary Street for a distance of 381.80 feet (379 feet, per plat), to the Point of Beginning; thence at a right angle and in a Northwestern direction and along the said Northeasterly line of Square Two (2) for a distance of 185 feet to the Southeastery Right-of-way line of United Street; thence at a right angle and in a Northeasterly direction along the said Southeastery Right-of-way line of United Street for a distance of 50.00 feet; thence at a right angle and in a Southeastery direction and along the Southwesterly line of said Square One (1) for a distance of 185.00 feet to the said Northwestern Right-of-Way line of Seminary Street; thence at a right angle and in a Southwesterly direction along the said Northwestern Right-of-way line of Seminary Street for 50.00 feet to the Point of Beginning. Containing 9,250 square feet, more or less.

Abbreviations:

- R/W = Right-of-Way
- P.O.C. = Point of Commence
- P.O.B. = Point of Beginning

CERTIFICATION:

I HEREBY CERTIFY that the attached Sketch to accompany legal description is true and correct to the best of my knowledge and belief; that it meets the minimum technical standards adopted by the Florida Board of Land Surveyors, Chapter 5J-17, Florida Statute Section 472.027, and the American Land Title Association, and that there are no visible encroachments unless shown hereon.

FREDERICK H. HILDEBRANDT
Professional Land Surveyor No. 2749
Professional Engineer No. 36810
State of Florida

NOT VALID UNLESS EMBOSSED WITH RAISED SEAL & SIGNATURE

P.O.C. Whalton St. Vacation
P.O.C. Whalton Street

Glynn Archer School
1320 White Street, Key West, Fl. 33040

Sketch to accompany legal description		Dwn No.:	13-213
Scale: 1"=30'	Ref. 136-23	Flood panel No. 1516 K	Dwn. By: F.H.H.
Date: 6/8/98	136-55	Flood Zone: X	Flood Elev. -

REVISIONS AND/OR ADDITIONS

5/31/13: Updated, trees, grades, conc.
7/12/13: add. grades, bldg height, White st. curbs, less out
7/31/13: correct legal, cert.
f/datafred/dwg/monroecountyschoolboard/glenarcher



ISLAND SURVEYING INC.

ENGINEERS PLANNERS SURVEYORS

3152 Northside Drive
Suite 201
Key West, Fl. 33040

(305) 293-0466
Fax. (305) 293-0237
fhldeb1@bellsouth.net
L.B. No. 7700