



Staff Report for Item 13

To: Chairman Bryan Green and Historic Architectural Review
Commission Members

From: Kelly Perkins
HARC Assistant Planner

Meeting Date: June 28, 2016

Applicant: Meridian Engineering

Application Number: H16-03-0042

Address: #1421 Catherine Street

Description of Work:

Demolition of carport.

Site Facts:

The one-story, wood frame structure is listed as a contributing resource in the survey, and it was constructed c.1920. The carport in question is not historic, as it does not appear in any Sanborn maps or in any historic photographs.

Ordinances and Guidelines Cited in Review:

Sec. 102-217 (2): Demolition of non-historic or non-contributing buildings

Demolitions and Relocations (page 39).

Staff Analysis

This Certificate of Appropriateness proposes the demolition of a non-historic carport. Staff believes the demolition will not result in the following items:

- (1) The demolition will not diminish the overall historic character of a district or neighborhood;

- (2) Nor will it destroy the historic relationship between buildings or structures and open space. Demolition will only improve the relationship of the contributing structure to the street and its neighboring structures.
- (3) This demolition will not affect the front building façade.
- (4) Staff does not believe elements that are proposed to be demolished will qualify as contributing as set forth in Sec. 1021-62(3).

Therefore this application can be considered for demolition. As the carport is not historic, only one reading is required for demolition.

APPLICATION

COMBINATION APPLICATION: FLOODPLAIN, CONSTRUCTION AND HARC

\$50.00 APPLICATION FEE NON-REFUNDABLE



City of Key West

3140 FLAGLER AVENUE
KEY WEST, FLORIDA 33040

Phone: 305.809.3956

HARC PERMIT NUMBER 16-03-42		BUILDING PERMIT NUMBER	INITIAL & DATE <i>[Signature]</i>
FLOODPLAIN PERMIT			REVISION #
FLOOD ZONE	PANEL #	ELEV. L. FL.	SUBSTANTIAL IMPROVEMENT ___ YES ___ NO ___ %

ADDRESS OF PROPOSED PROJECT:

1421 Catherine St

OF UNITS

RE # OR ALTERNATE KEY:

00034820-000000

NAME ON DEED:

Brenda Donnelly

PHONE NUMBER

OWNER'S MAILING ADDRESS:

1421 Catherine St

EMAIL

Key West FL

brenda@keysrealestate.com

CONTRACTOR COMPANY NAME:

PHONE NUMBER

CONTRACTOR'S CONTACT PERSON:

EMAIL

ARCHITECT / ENGINEER'S NAME:

Meridian Engineering

PHONE NUMBER

ARCHITECT / ENGINEER'S ADDRESS:

201 Front St Ste 203

EMAIL

Key West FL

305-293-3263
r.milelli@meflkeys.com

HARC: PROJECT LOCATED IN HISTORIC DISTRICT OR IS CONTRIBUTING: YES NO (SEE PART C FOR HARC APPLICATION.)

CONTRACT PRICE FOR PROJECT OR ESTIMATED TOTAL FOR MAT'L., LABOR & PROFIT:

FLORIDA STATUTE 837.06: WHOEVER KNOWINGLY MAKES A FALSE STATEMENT IN WRITING AND WITH THE INTENT TO MISLEAD A PUBLIC SERVANT IN THE PERFORMANCE OF HIS OR HER OFFICIAL DUTY SHALL BE GUILTY OF A MISDEMEANOR OF THE SECOND DEGREE PUNISHABLE PER SECTION 775.082 OR 775.083.

PROJECT TYPE: ONE OR TWO FAMILY MULTI-FAMILY COMMERCIAL NEW REMODEL
 CHANGE OF USE / OCCUPANCY ADDITION SIGNAGE WITHIN FLOOD ZONE
 DEMOLITION SITE WORK INTERIOR EXTERIOR AFTER-THE-FACT

DETAILED PROJECT DESCRIPTION INCLUDING QUANTITIES, SQUARE FOOTAGE ETC.,

Replace existing carport (204 sq ft) in same footprint as existing carport

I'VE OBTAINED ALL NECESSARY APPROVALS FROM ASSOCIATIONS, GOV'T AGENCIES AND OTHER PARTIES AS APPLICABLE TO COMPLETE THE DESCRIBED PROJECT:	
OWNER PRINT NAME:	QUALIFIER PRINT NAME:
OWNER SIGNATURE:	QUALIFIER SIGNATURE:
Notary Signature as to owner:	Notary Signature as to qualifier:
STATE OF FLORIDA; COUNTY OF MONROE, SWORN TO AND SCRIBED BEFORE ME THIS _____ DAY OF _____, 20_____.	STATE OF FLORIDA; COUNTY OF MONROE, SWORN TO AND SCRIBED BEFORE ME THIS _____ DAY OF _____, 20_____.
Personally known or produced _____ as identification.	Personally known or produced _____ as identification.

26466 / 4197 DC

PART B: SUPPLEMENTARY PROJECT DETAILS TO AVOID DELAYS / CALL-BACKS

PROPERTY STRUCTURES AFFECTED BY PROJECT: MAIN STRUCTURE ACCESSORY STRUCTURE SITE

ACCESSORY STRUCTURES: GARAGE / CARPORT DECK FENCE OUTBUILDING / SHED

FENCE STRUCTURES: 4 FT. 6 FT. SOLID 6 FT. / TOP 2 FT. 50% OPEN

POOLS: INGROUND ABOVE GROUND SPA / HOT TUB PRIVATE PUBLIC
 PUBLIC POOLS REQUIRE BD. OF HEALTH LICENSE APPLICATION AT TIME OF CITY APPLICATION.
 PUBLIC POOLS REQUIRE BD. OF HEALTH LICENSE PRIOR TO RECEIVING THE CITY CERTIFICATE OF OCCUPANCY.

ROOFING: NEW ROOF-OVER TEAR-OFF REPAIR AWNING
 5 V METAL ASPLT. SHGLS. METAL SHGLS. BLT. UP TPO OTHER

FLORIDA ACCESSIBILITY CODE: 20% OF PROJECT FUNDS INVESTED IN ACCESSIBILITY FEATURES.

SIGNAGE: # OF SINGLE FACE # OF DOUBLE FACE REPLACE SKIN ONLY BOULEVARD ZONE
 POLE WALL PROJECTING AWNING HANGING WINDOW
 SQ. FT. OF EACH SIGN FACE: _____

SUBCONTRACTORS / SPECIALTY CONTRACTORS SUPPLEMENTARY INFORMATION:

MECHANICAL: DUCTWORK COMMERCIAL EXH. HOOD INTAKE / EXH. FANS LPG TANKS
 A / C: COMPLETE SYSTEM AIR HANDLER CONDENSER MINI-SPLIT

ELECTRICAL: LIGHTING RECEPTACLES HOOK-UP EQUIPMENT LOW VOLTAGE
 SERVICE: OVERHEAD UNDERGROUND 1 PHASE 3 PHASE _____ AMPS

PLUMBING: ONE SEWER LATERAL PER BLDG. INGROUND GREASE INTCPTRS. LPG TANKS

RESTROOMS: MEN'S WOMEN'S UNISEX ACCESSIBLE

PART C: HARC APPLICATION FOR A CERTIFICATE OF APPROPRIATENESS

APPLICATION FEES: PAINTING SINGLE FAMILY: \$10 STAFF APPROVAL: \$50 COMMISSION REVIEW \$100
 PLEASE ATTACH APPROPRIATE VARIANCES / RESOLUTIONS FROM HARC, PLANNING BOARD OR TREE COMMISSION.
 ATTENTION: NO BUILDING PERMITS WILL BE ISSUED PRIOR TO HARC APPROVAL.

PLEASE SEND ELECTRONIC SUBMISSIONS TO: harc@cityofkeywest-fl.gov
 INDICATE TYPE OF CERTIFICATE OF APPROPRIATENESS: GENERAL DEMOLITION SIGN PAINTING OTHER
 ADDITIONAL INFORMATION: _____

PROJECT SPECIFICATIONS: PLEASE PROVIDE PHOTOS OF EXISTING CONDITIONS, PLANS, PRODUCT SAMPLES, TECHNICAL DATA

ARCHITECTURAL FEATURES TO BE ALTERED:	ORIGINAL MATERIAL:	PROPOSED MATERIAL:

DEMOLITION: PLEASE FILL OUT THE HARC APPENDIX FOR PROPOSED DEMOLITION.
 DEMOLITION OF HISTORIC STRUCTURES IS NOT ENCOURAGED BY THE HISTORIC ARCHITECTURAL REVIEW COMMISSION.

SIGNAGE: (SEE PART B) BUSINESS SIGN BRAND SIGN OTHER: _____

BUSINESS LICENSE # _____ IF FAÇADE MOUNTED, SQ. FT. OF FAÇADE _____

Open: KEYWBLD Type: OC Drawer: 1
 Date: 6/02/16 5:31 Receipt no: 18147
 2016 300042
 PT * BUILDING PERMITS-NEW
 1.00 \$100.00
 Trans number: 3022673
 VM VISA/MASTERC \$200.00
 Trans date: 6/02/16 Time: 3:04:24

SIGN SPECIFICATIONS		
SIGN COPY:	PROPOSED MATERIALS:	SIGNS WITH ILLUMINATION:
		TYPE OF LTG.:
		LTG. LINEAL FTG.:
MAX. HGT. OF FONTS:		COLOR AND TOTAL LUMENS:
IF USING LIGHT FIXTURES PLEASE INDICATE HOW MANY: INCLUDE SPEC. SHEET WITH LOCATIONS AND COLORS.		

OFFICIAL USE ONLY:		HARC STAFF OR COMMISSION REVIEW	
<input type="checkbox"/> APPROVED	<input type="checkbox"/> NOT APPROVED	<input type="checkbox"/> DEFERRED FOR FUTURE CONSIDERATION	<input type="checkbox"/> TABLED FOR ADD'L. INFO.
HARC MEETING DATE:	HARC MEETING DATE:	HARC MEETING DATE:	
REASONS OR CONDITIONS:			
STAFF REVIEW COMMENTS:			
HARC PLANNER SIGNATURE AND DATE:		HARC CHAIRPERSON SIGNATURE AND DATE:	

PART D: STATE OF FLORIDA OFFICIAL NOTIFICATIONS AND WARNINGS

FLORIDA STATUTE 713.135: WARNING TO OWNER: YOUR FAILURE TO RECORD A 'NOTICE OF COMMENCEMENT' MAY RESULT IN YOUR PAYING TWICE FOR IMPROVEMENTS TO YOUR PROPERTY. A NOTICE OF COMMENCEMENT MUST BE RECORDED WITH THE COUNTY RECORDER AND A COPY POSTED ON THE JOB SITE BEFORE THE FIRST INSPECTION. IF YOU INTEND TO OBTAIN FINANCING CONSULT WITH YOUR LENDER OR AN ATTORNEY BEFORE RECORDING A NOTICE.

FLORIDA STATUTE 469: ABESTOS ABATEMENT. AS OWNER / CONTRACTOR / AGENT OF RECORD FOR THE CONSTRUCTION APPLIED FOR IN THIS APPLICATION, I AGREE THAT I WILL COMPLY WITH THE PROVISIONS F. S. 469.003 AND TO NOTIFY THE FLORIDA D. E. P. OF MY INTENT TO DEMOLISH / REMOVE ASBESTOS. IN ADDITION TO THE REQUIREMENTS OF THIS PERMIT APPLICATION, THERE MAY BE DEED RESTRICTIONS AND / OR ADDITIONAL RESTRICTIONS APPLICABLE TO THIS

PROPERTY THAT MAY BE FOUND IN THE PUBLIC RECORDS OF MONROE COUNTY AND THERE MAY BE ADDITIONAL PERMITS REQUIRED FROM OTHER GOVERNMENT ENTITIES SUCH AS AQUADUCT ATHORITY, FLORIDA DEP OR OTHER STATE AGENCIES; ARMY CORPS OF ENGINEERS OR OTHER FEDERAL AGENCIES.

FEDERAL LAW REQUIRES LEAD PAINT ABATEMENT PER THE STANDARDS OF THE USDEP ON STRUCTURES BUILT PRIOR TO 1978.

OFFICIAL USE ONLY BY PLANS EXAMINER OR CHIEF BUILDING OFFICIAL:				CBO OR PL. EXAM. APPROVAL:
HARC FEES:	BLDG. FEES:	FIRE MARSHAL FEE:	IMPACT FEES:	
				DATE:

CITY OF KEY WEST
CERTIFICATE OF APPROPRIATENESS
APPENDIX FOR DEMOLITIONS
APPLICATION NUMBER H-____-____-____-_____



This document applies only to those properties located within the City of Key West Historic Zoning Districts, properties outside the historic zoning districts which are listed as contributing in the Historic Architectural Survey and or properties listed in the National Register of Historic Places.

Applications must meet or exceed the requirements outlined by the Secretary of the Interior's Standards for Rehabilitation and Guidelines for Rehabilitation and the Key West's Historic Architectural Guidelines. Once submitted, the application shall be reviewed by staff for completeness and scheduled for presentation to the Historic Architectural Review Commission for the next available meeting, unless the demolition request is for a *bona fide* Code Compliance case, in which case staff may review and approve the demolition request. **The applicant must be present at this meeting. Any person that makes changes to an approved Certificate of Appropriateness must submit a new application with such modifications.**

The filing of this application does not ensure approval as submitted. Applications that do not possess the required submittals or documentation will be considered incomplete and will not be reviewed for approval.

CRITERIA FOR DEMOLITIONS

Before any Certificate of Appropriateness may be issued for a demolition request, the Historic Architectural Review Commission must find that the following requirements are met (please review and comment on each criterion that applies):

- (1) If the subject of the application is a contributing or historic building or structure, then it should not be demolished unless its condition is irrevocably compromised by extreme deterioration or it does not meet any of the following criteria:

- (a) The existing condition of the building or structure is irrevocably compromised by extreme deterioration

OR THAT THE BUILDING OR STRUCTURE;

- (a) Embodies no distinctive characteristics of a type, period, or method of construction of aesthetic or historic significance in the city and is not a significant and distinguishable building entity whose components may lack individual distinction.

The portion of building being demolished does not reflect any of the items listed above

- (b) Is not specifically associated with events that have made a significant contribution to local, state, or national history.

Is not associated any historic events as listed above

- (c) Has no significant character, interest, or value as part of the development, heritage, or cultural characteristics of the city, state or nation, and is not associated with the life of a person significant in the past

Has no significant past

- (d) Is not the site of a historic event with a significant effect upon society

Not a site of a historic event

- (e) Does not exemplify the cultural, political, economic, social, or historic heritage of the city

Does not exemplify any of the above items

- (f) Does not portray the environment in an era of history characterized by a distinctive architectural style.

Does not portray any distinctive architectural style

- (g) If a part of or related to a square, park, or other distinctive area, nevertheless should not be developed or preserved according to a plan based on the area's historic, cultural, natural, or architectural motif.

Not part of or related to a distinctive area

- (h) Does not have a unique location or singular physical characteristic which represents an established and familiar visual feature of its neighborhood or of the city, and does not exemplify the best remaining architectural type in a neighborhood

Does not have any unique location or physical characteristics

- (i) Has not yielded, and is not likely to yield, information important in history.

Has not yielded and will not yield important historical information

CITY OF KEY WEST
CERTIFICATE OF APPROPRIATENESS
APPENDIX FOR DEMOLITIONS
APPLICATION NUMBER H-____-____-____-_____



(2) For a contributing historic or noncontributing building or structure, a complete construction plan for the site is approved by the Historic Architectural Review Commission.

(a) A complete construction plan for the site is included in this application

Yes Number of pages and date on plans _____
 No Reason Needs to be approved by HARC

The following criteria will also be reviewed by the Historic Architectural Review Commission for proposed demolitions. The Commission shall not issue a Certificate of Appropriateness that would result in the following conditions (please review and comment on each criterion that applies).

(1) Removing buildings or structures that are important in defining the overall historic character of a district or neighborhood so that the character is diminished

Does not apply

(2) Removing historic buildings or structures and thus destroying the historic relationship between buildings or structures and open space, and

Does not apply

AND

(3) Removing an historic building or structure in a complex, or removing a building facade; or removing a significant later addition that is important in defining the historic character of a site or the surrounding district or neighborhood

Does not apply

(4) Removing buildings or structures that would otherwise qualify as contributing.

Does not apply

Nothing in this application is intended to alter the authority of the Building Official to condemn for demolition dangerous buildings, as provided in Section 102-218 of the Land Development Regulations and Chapter 14 of the Code of Ordinances.

*I hereby certify I am the owner of record and that the work shall conform to all applicable laws of this jurisdiction. By receiving a Certificate of Appropriateness, I realize that this project will require a Building Permit, approval **PRIOR** to proceeding with the work outlined above and that there will be a final inspection required under this application. I also understand that any changes to an approved Certificate of Appropriateness must be submitted for review.*

 PROPERTY OWNER'S SIGNATURE:	Brenda Donnelly DATE AND PRINT NAME:
--	---

OFFICE USE ONLY

BUILDING DESCRIPTION:			
<input type="checkbox"/> Contributing	Year built _____	Style _____	Listed in the NRHP _____ Year _____
<input type="checkbox"/> Not listed	Year built _____	Comments _____	

<input type="checkbox"/> Reviewed by Staff on _____ <input type="checkbox"/> Notice of hearing posted _____ First reading meeting date _____ Second Reading meeting date _____ TWO YEAR EXPIRATION DATE _____	Staff Comments
--	----------------

SANBORN MAPS

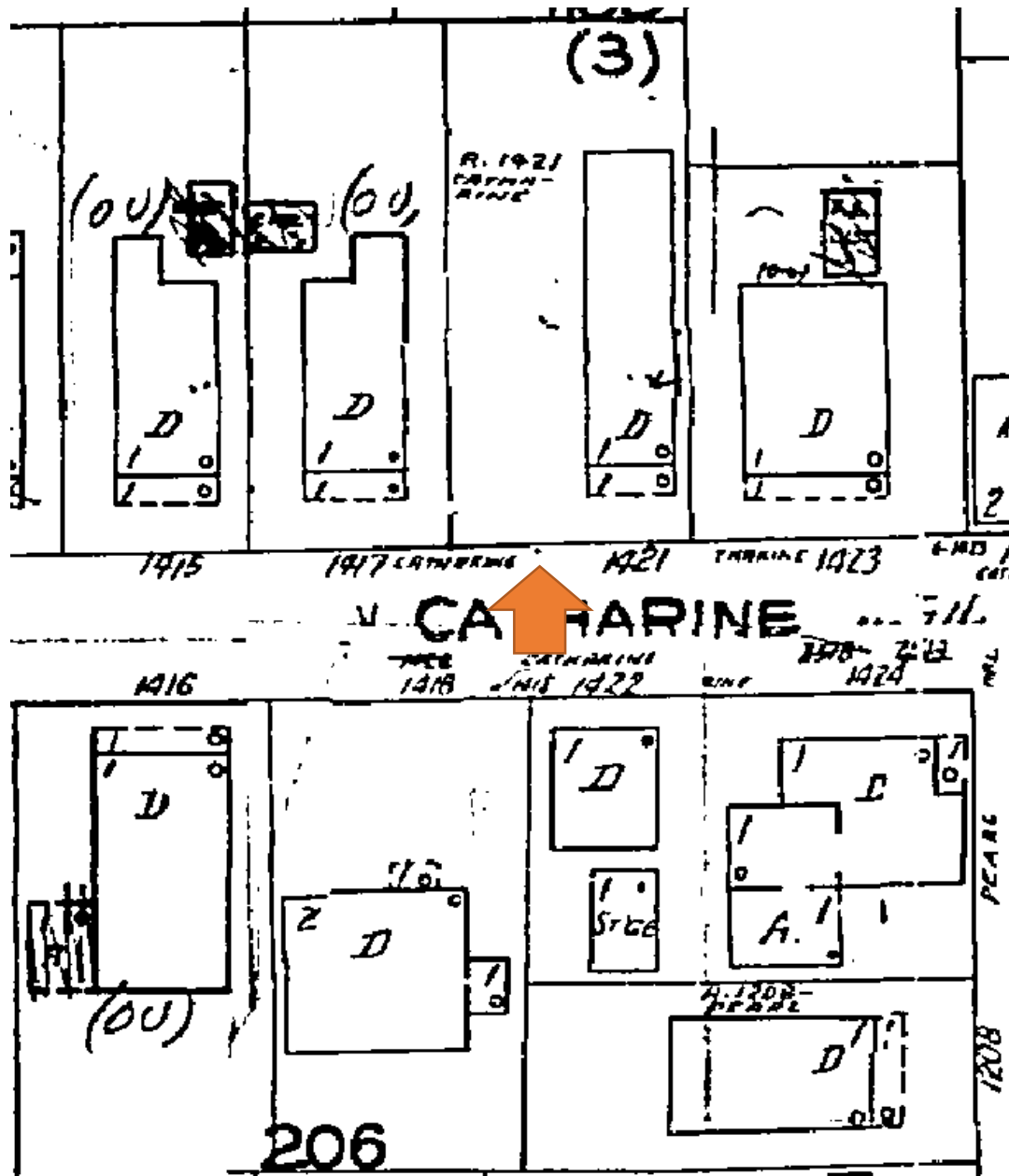

1962 Sanborn Map

PROJECT PHOTOS



Property Appraiser's Photograph, c.1965. Monroe County Public Library.



1421

NO TRESPASSING
PLEASE KEEP OFF
GRASS



1421





1421

Naxse







1417

NO PARKING
ANYTIME





1417

1417

NO PARKING

SURVEY

LEGEND

- △ Set Nail & Disc (LB 6517)
- Set #5 rebar w/cap (LB 6517)
- Found 1/2" Iron Rod (PIS) (No ID)
- ▲ Found Nail & Disc (PLS 5234)
- (M/R) Measured & Record
- (M) Measured
- (R) Record
- R\W Right of Way
- ⊥ Centerline

Map of:
Boundary Survey for:
Brenda Donnelly of
Lot 9, in Square 3, of
Tract 14

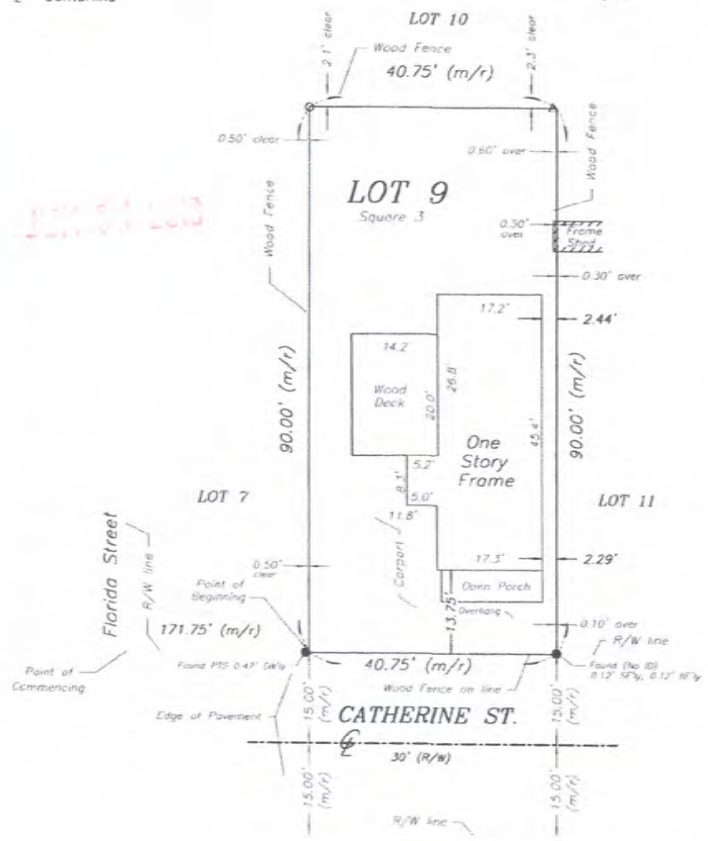
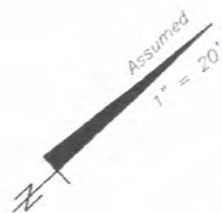

NOTES:

1. The legal descriptions shown hereon was furnished by the client or their agent.
2. Underground foundations and utilities were not located.
3. All angles are 90° (Measured & Record) unless otherwise noted.
4. Street address: 1421 Catherine Street, Key West, FL.
5. This survey is not valid without the signature and the original raised seal of a Florida licensed surveyor and mapper.
6. Lands shown hereon were not abstracted for rights-of-way, easements, ownership, or other instruments of record.
7. North Arrow is assumed and based on Plat Book 1, Page 27.
8. Error of closure exceeds one part in 10,000.
9. Date of field work: June 11, 2001.

BOUNDARY SURVEY OF: On the Island of Key West and known on Wm. A. Whitehead's map of said Island delineated in Feb. A.D. 1829, as a part of Tract Fourteen (14) but is better known as Lot Nine (9) in Sq. Three (3) of Peter T. Knight's diagram of part of said Tract Fourteen (14) recorded in Plat Book One (1), Page 27, Mon. Co. Fla. Records Com. on the N.W. side of Catherine St., distant One Hundred and Seventy one (171) ft., nine (9) inches from the cor. of Florida and Catherine St., and running thence in a N.E.'ly direc. Forty (40) ft., nine (9) inches; thence at right angles in a N.W.'ly direc. Ninety (90) ft., thence at right angles in a S.W.'ly direc. Forty (40) ft., nine (9) inches; thence at right angles in a S.E.'ly direc. Ninety (90) ft., to the Point of Beginning.

BOUNDARY SURVEY FOR: Brenda Donnelly;
First State Bank of the Florida Keys;
Stones & Cardenas;
Attorneys' Title Insurance Fund, Inc.;

NORBY & ASSOCIATES, INC.

Robert Lane Wessells
Robert Lane Wessells, PLS
Florida Reg. #4874

June 13, 2001

NORBY
& Associates, Inc.
Professional Land Surveyors
LR No. 6517
3104 Flagler Ave. Key West, FL 33040 (305) 296-7422

PROPOSED DESIGN

SITE DATA

SITE ADDRESS: 1421 CATHERINE ST. KEY WEST, FL 33040
 RE: 00034820-000000
 ZONING: HMDR (HISTORIC MEDIUM DENSITY RESIDENTIAL)
 FLOOD ZONE: AEG
 F.I.R.M. - COMMUNITY#12087C; MAP & PANEL #1516 SUFFIX K; DATE:02-18-05
 SECTION/TOWNSHIP/RANGE: 5-68-25
 LEGAL DESCRIPTION: KW KNIGHTS SUB PB 1-27 LOT 9 SQR 3 TR 14
 SETBACKS: FRONT 10 FT; SIDE 5 FT; STREET SIDE 7.5 FT REAR 15 FT
 OCCUPANCY: R-3 RESIDENTIAL SINGLE FAMILY
 TYPE OF CONSTRUCTION: VB

DESIGN DATA

THE WORK DEPICTED HEREIN WAS DESIGNED TO MEET THE REQUIREMENTS OF THE 2014 FLORIDA BUILDING CODE AND THE LATEST EDITIONS OF THE FLORIDA MODEL ENERGY CODE, FIRE CODE, LIFE SAFETY CODE AND THE NATIONAL ELECTRIC CODE.
 THE FOLLOWING LOADINGS WERE USED:
 DESIGN LOADS: ASCE 7-10
 WIND LOAD: 180 mph; 3 sec gust; EXPOSURE C; ROOF LIVE LOAD 20 PSF; DEAD LOAD 15 PSF; FLOOR LL 40 PSF
 SOIL BEARING CAPACITY ASSUMED 2000LBS PER SQ.FT.
 FEMA FLOOD DESIGN PER ASCE 24-05

INDEX OF DRAWINGS

SHEET CS-1 - SITE PLAN, PROJECT DATA, PROPOSED FRONT ELEVATIONS
 SHEET A-1 - EXISTING AND PROPOSED SIDE ELEVATION

GENERAL NOTES

- THESE PLANS ARE FOR THE CONSTRUCTION AT THE LOCATION SO DESIGNATED HEREIN.
- THE CONTRACTOR SHALL PROVIDE ALL MATERIAL, LABOR, EQUIPMENT AND SUPERVISION NECESSARY TO PROVIDE THE WORK COMPLETE AND READY FOR USE.
- THERE SHALL BE NO DEVIATION FROM THESE PLANS WITHOUT PRIOR APPROVAL FROM THE ENGINEER OF RECORD.
- THE CONTRACTOR SHALL VISIT THE SITE AND BECOME FAMILIAR WITH EXISTING CONDITIONS BEFORE BID. CHECK AND VERIFY ALL DIMENSIONS AND CONDITIONS OF THE WORK SITE AND REPORT ANY DISCREPANCIES, DIFFERENCES OR CONDITIONS THAT ARE UNSATISFACTORY OR UNSAFE.
- NOTIFY THE ENGINEER OF RECORD IMMEDIATELY OF ANY DISCREPANCIES, DIFFERENCES, UNSATISFACTORY OR UNSAFE CONDITIONS. ANY MODIFICATIONS OR CHANGES MADE WITHOUT PRIOR WRITTEN APPROVAL FROM THE OWNER AND ENGINEER OF RECORD SHALL NOT BE ALLOWED. ANY REWORK, RESTORATION OR OTHER IMPACT AS A RESULT OF NOT OBTAINING SUCH PRIOR APPROVAL WILL BE MADE BY THE CONTRACTOR WITHOUT ADDITIONAL COST OR COMPENSATION FROM THE OWNER.
- THE CONTRACTOR SHALL PROVIDE FOR THE SAFETY, PREVENTION OF INJURY OR OTHER LOSS AT THE JOB TO ALL PERSONS EMPLOYED IN THE WORK, PERSONS VISITING THE WORK AND THE GENERAL PUBLIC. THE CONTRACTOR SHALL ALSO BE RESPONSIBLE FOR THE PREVENTION OF DAMAGE, DUE TO THE WORK, TO MATERIALS OR EQUIPMENT AND OTHER PROPERTY AT THE SITE OR ADJACENT THERETO.
- NO RESEARCH AS TO THE PRESENCE OF UNDERGROUND UTILITIES HAS BEEN INCLUDED ON OR PERFORMED FOR THIS PROJECT. CONTRACTOR SHALL BE RESPONSIBLE FOR CALLING SUNSHINE UTILITY LOCATE SERVICE PRIOR TO ANY CONSTRUCTION WITHIN ANY PUBLIC RIGHT-OF-WAY OR OTHER AREAS WHERE UNDERGROUND UTILITIES MAY BE PRESENT (I.E. IN AND AROUND UTILITY EASEMENTS, ETC.)
- THE GENERAL CONTRACTOR SHALL PROVIDE AN ON-SITE DUMPSTER IN A LOCATION COORDINATED WITH THE OWNER FOR THE DISPOSAL OF REMOVED MATERIAL AND CONSTRUCTION DEBRIS. THE DUMPSTER SHALL BE EMPTIED AT APPROPRIATE INTERVALS TO PREVENT OVERFLOW AND UNSIGHTLY CONDITIONS.
- THE CONTRACTOR SHALL PERFORM ALL WORK IN STRICT CONFORMANCE WITH THE PLANS, 2014 FLORIDA BUILDING CODE, LOCAL CODES AND ORDINANCES, MANUFACTURER RECOMMENDATIONS AND ACCEPTABLE TRADE PRACTICES. ANY CONFLICT BETWEEN THESE REQUIREMENTS AND THE MOST STRINGENT REQUIREMENTS SHALL GOVERN THE WORK.
- SHOP DRAWINGS OF ALL PREFABRICATED STRUCTURAL FLOOR AND ROOF SYSTEMS AND MECHANICAL SYSTEMS SHALL BEAR THE SEAL OF A FLORIDA PROFESSIONAL ENGINEER AS REQUIRED BY THE 2014 FLORIDA BUILDING CODE AND SHALL BE SUBMITTED TO THE ENGINEER OF RECORD BY THE CONTRACTOR FOR APPROVAL PRIOR TO FABRICATION AND INSTALLATION.
- THE CONTRACTOR SHALL NOT SCALE DRAWINGS. ANY INFORMATION THAT THE CONTRACTOR CANNOT OBTAIN FROM DIMENSIONS, DETAIL OR SCHEDULE SHALL BE OBTAINED FROM THE ENGINEER OF RECORD.
- THE CONTRACTOR SHALL COORDINATE THE WORK OF ALL TRADES TO PREVENT ANY CONFLICTS.
- THE CONTRACTOR SHALL FURNISH ALL SUBCONTRACTORS WITH A COMPLETE SET OF PLANS. ALL CHANGES SHALL BE NOTED ON THE DRAWINGS AND (2) COMPLETE AS-BUILT SETS SHALL BE DELIVERED TO THE OWNER AFTER COMPLETION OF WORK.
- THESE PLANS, AS DRAWN AND NOTED, COMPLY WITH THE BUILDING ENVELOPE ENERGY REQUIREMENTS OF THE FLORIDA MODEL ENERGY CODE. THE CONTRACTOR SHALL FAMILIARIZE HIMSELF WITH THE GOVERNING CODE IN ITS ENTIRETY AND BUILD IN ACCORDANCE WITH ALL PROVISIONS OF THIS CODE.

LEGEND

SYMBOLS	MATERIAL INDICATIONS	LIST OF ABBREVIATIONS
<ul style="list-style-type: none"> ELEVATION MARK WALL TYPE SYMBOL WINDOW TYPE SYMBOL DOOR NUMBER SYMBOL ROOM NAME AND NUMBER DETAIL OR SECTION AREA DETAIL OR SECTION NUMBER SHEET# WHERE DETAIL IS SHOWN DETAIL OR SECTION NUMBER DETAIL SHEET# WHERE DETAIL IS SHOWN SHEET# WHERE DETAIL IS TAKEN 	<ul style="list-style-type: none"> CONCRETE COMPACTED EARTH FILL STUCCO OR GYPSUM WALL BOARD CONCRETE MASONRY UNIT BRICK BATT INSULATION RIDGE INSULATION SAND GRAVEL CONTINUOUS WOOD FRAMING WOOD BLOCKING PLYWOOD FINISH WOOD 	<ul style="list-style-type: none"> & AND AT APPROX. APPROXIMATE(LY) FT. FOOT/FEET F.F.L. FINISH FLOOR LEVEL IN. INCH MAX. MAXIMUM MIN. MINIMUM # NUMBER O.C. ON CENTER LB. POUND PSI POUND PER SQUARE INCH PT PRESSURE TREATED SF SQUARE FOOT/FEET T & G TONGUE AND GROOVE WWM WELDED WIRE MESH

CARPORT

1421 CATHERINE STREET
 KEY WEST, FLORIDA 33040

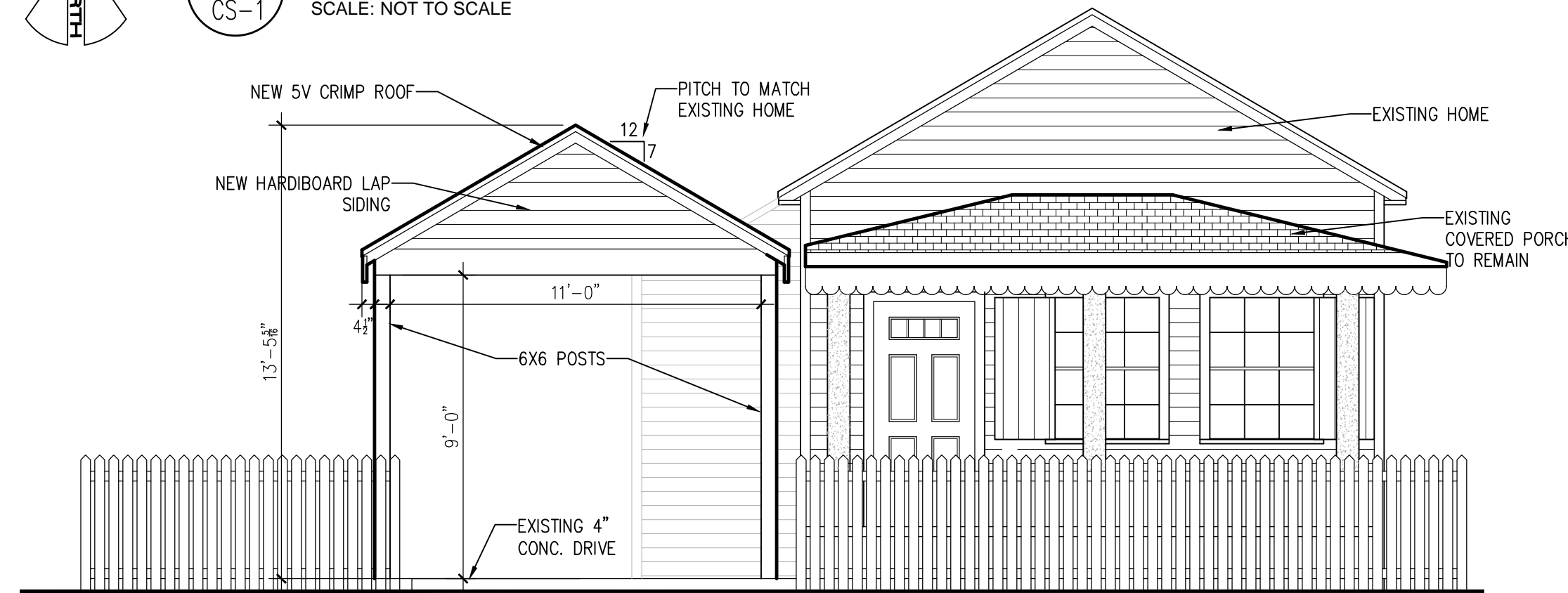
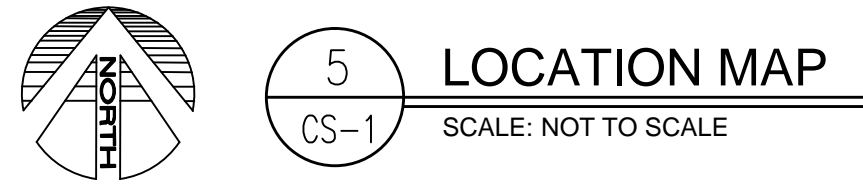

4 PROPOSED FRONT ELEVATION
 SCALE: 1/4" = 1'-0"

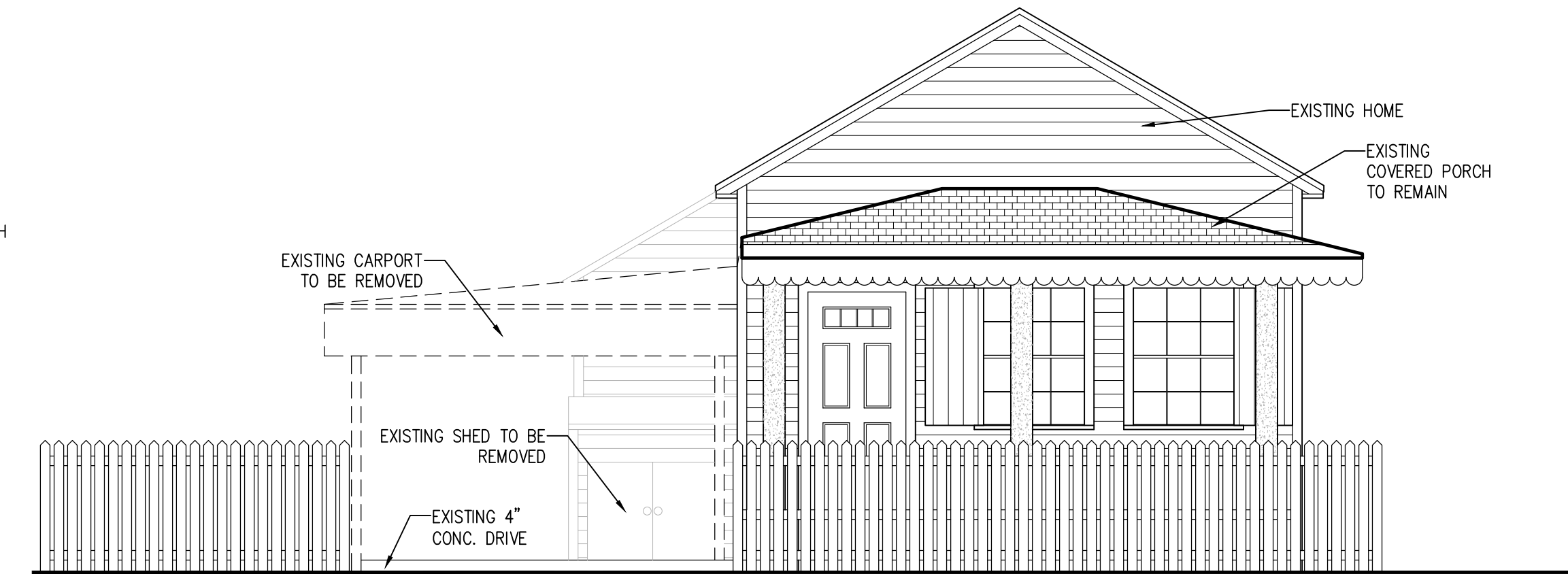

3 EXISTING FRONT ELEVATION
 SCALE: 1/4" = 1'-0"

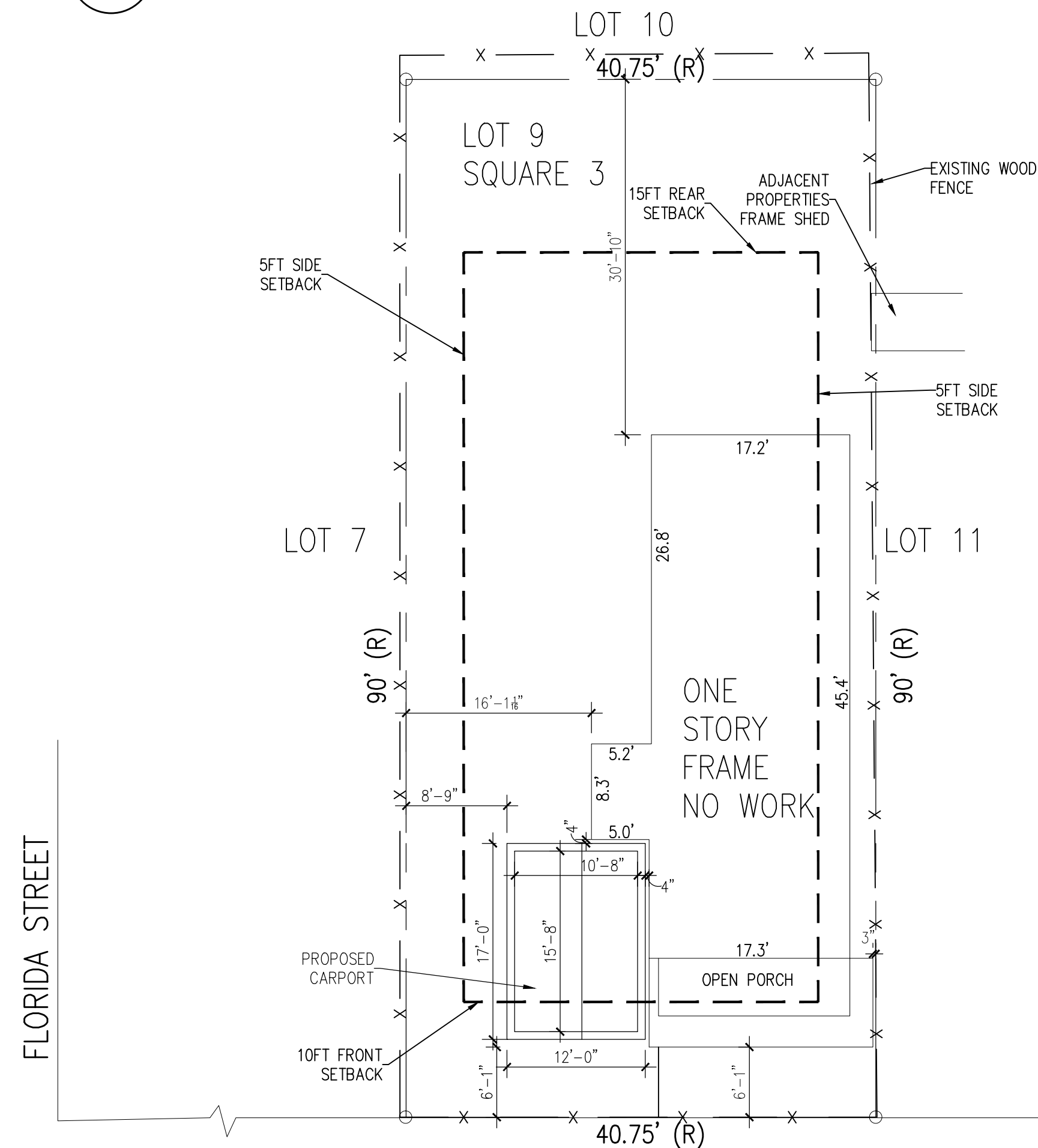

2 PROPOSED SITE PLAN
 SCALE: 1" = 10'-0"

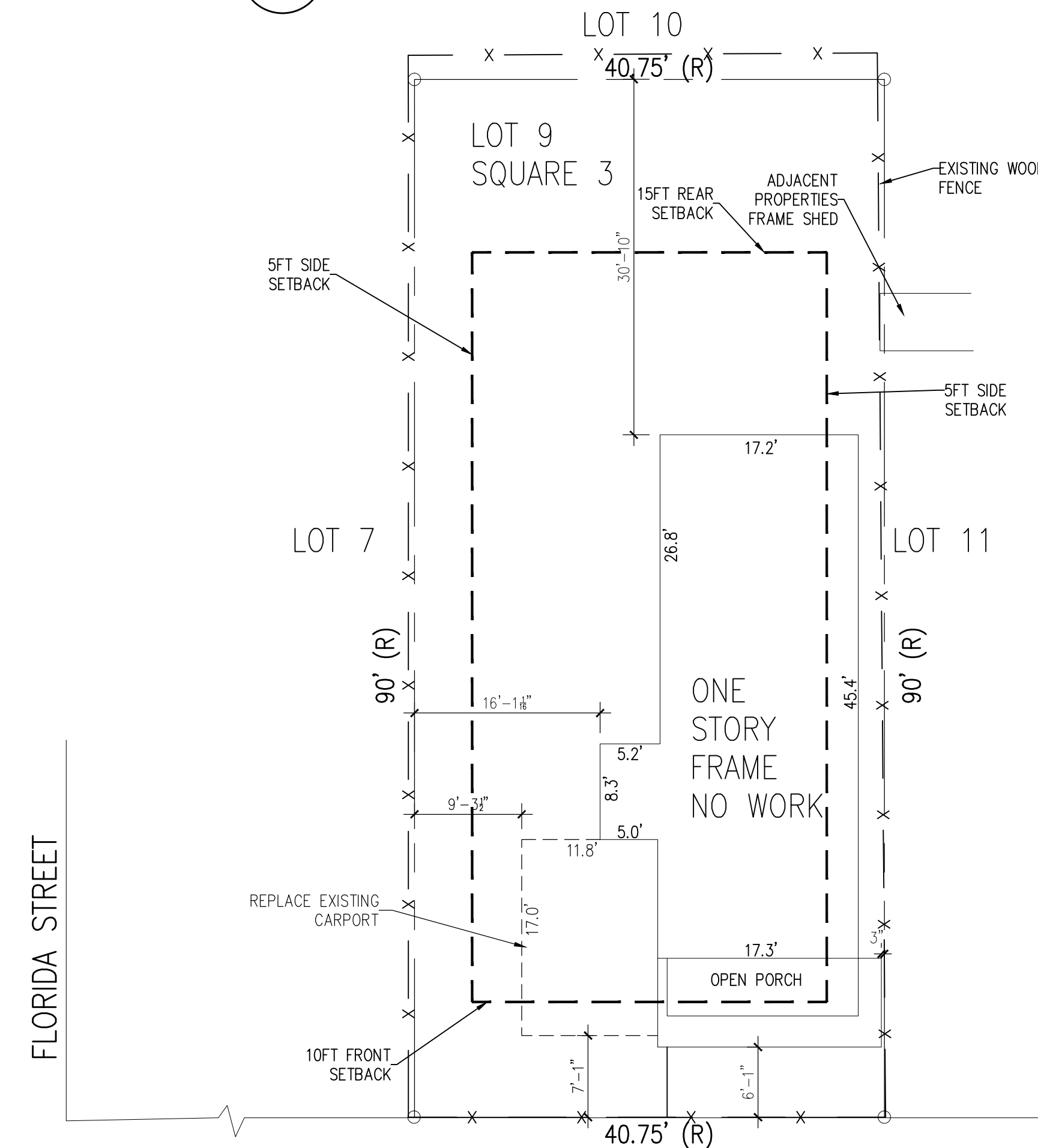

1 EXISTING SITE PLAN
 SCALE: 1" = 10'-0"

PROJECT DATA				
RE NO.	PROPOSED	EXISTING	REQUIRED	VARIANCE REQUESTED
RE NO.	00034820-000000			
CARPORT SETBACKS:				
FRONT	6'-1"	6'-1"	1	NONE
STREET SIDE	N/A	N/A	7.5'	NONE
SIDE	3'	3'	1'	NONE
REAR	30'-10"	30'-10"	15'	NONE
LOT SIZE	NO CHANGE	3,667.5 SQ. FT.	4000 SQ. FT.	NONE
BUILDING COVERAGE	1,176 SQ. FT. 32%	1,176 SQ. FT. 32%	40% MAX	NONE
FLOOR AREA	826.1 SQ. FT. 0.22	826.1 SQ. FT. 0.22	1.0	NONE
BUILDING HEIGHT			30' MAX	NONE
IMPERVIOUS AREA	1,176 SQ. FT. 32%	1,176 SQ. FT. 32%	60% MAX	NONE
OPEN SPACE	2,434 SQ. FT. 66%	2,434 SQ. FT. 66%	35% MIN	NONE

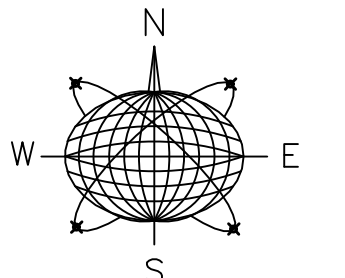

Meridian Engineering LLC
 201 Front Street, Suite 210
 Key West, Florida 33040
 AUTHORIZATION #29401
 ph:305-293-3263 fax:293-4899

Seal:
 NOT VALID FOR CONSTRUCTION UNLESS SIGNED AND SEALED BY THE ENGINEER
 RICHARD J. MILELLI
 PE #58315

General Notes:

CARPORT
 1421 CATHERINE STREET
 KEY WEST, FLORIDA

Drawn By: JMT
 Checked By: RJM
 Project No. AS NOTED
 AutoCad File No.

Revisions:

Title:
COVER SHEET AND SITE PLANS

Sheet Number:
CS-1
 Date: MAY 31, 2016

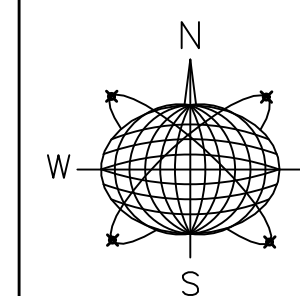

Meridian Engineering LLC
 201 Front Street, Suite 210
 Key West, Florida 33040
 AUTHORIZATION #29401
 ph.305-293-3263 fax.293-4899

Seal:

NOT VALID FOR CONSTRUCTION UNLESS
 SIGNED AND SEALED BY THIS BLOCK
 RICHARD J. MILELLI
 PE #58315

General Notes:

CARPORT
 1421 CATHERINE STREET
 KEY WEST, FLORIDA

Drawn By: JMT	Checked By: RJM
Project No.	Scale: AS NOTED
AutoCad File No.	

Revisions:

Title:
 EXISTING AND
 PROPOSED SIDE
 ELEVATION

Sheet Number:

A-1

Date: MAY 31, 2016

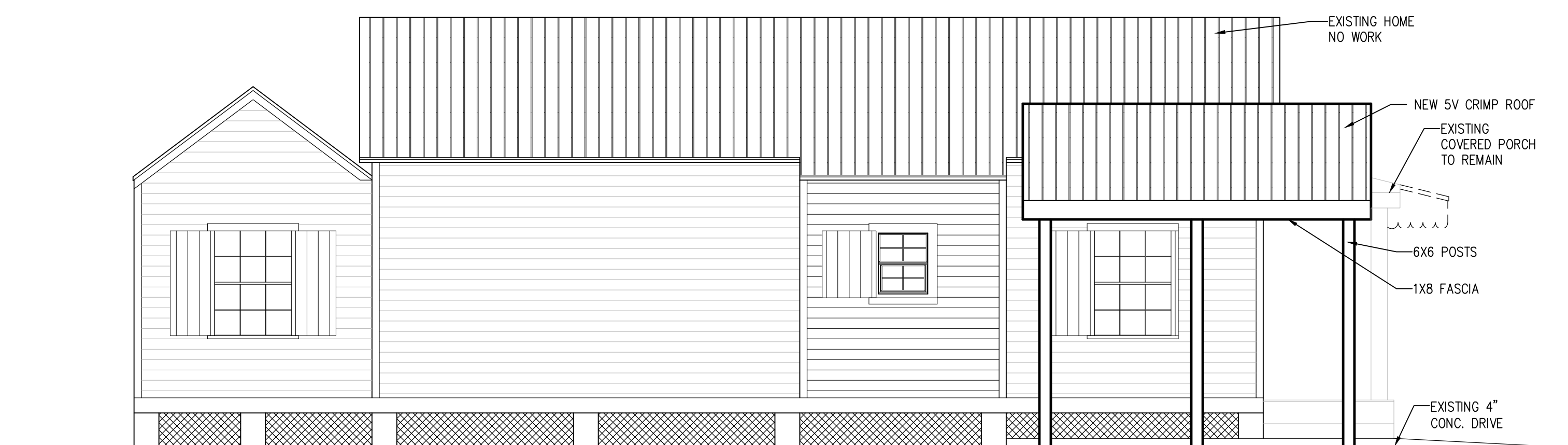

2 PROPOSED SIDE ELEVATION
 A-1 SCALE: 1/4"= 1'-0"

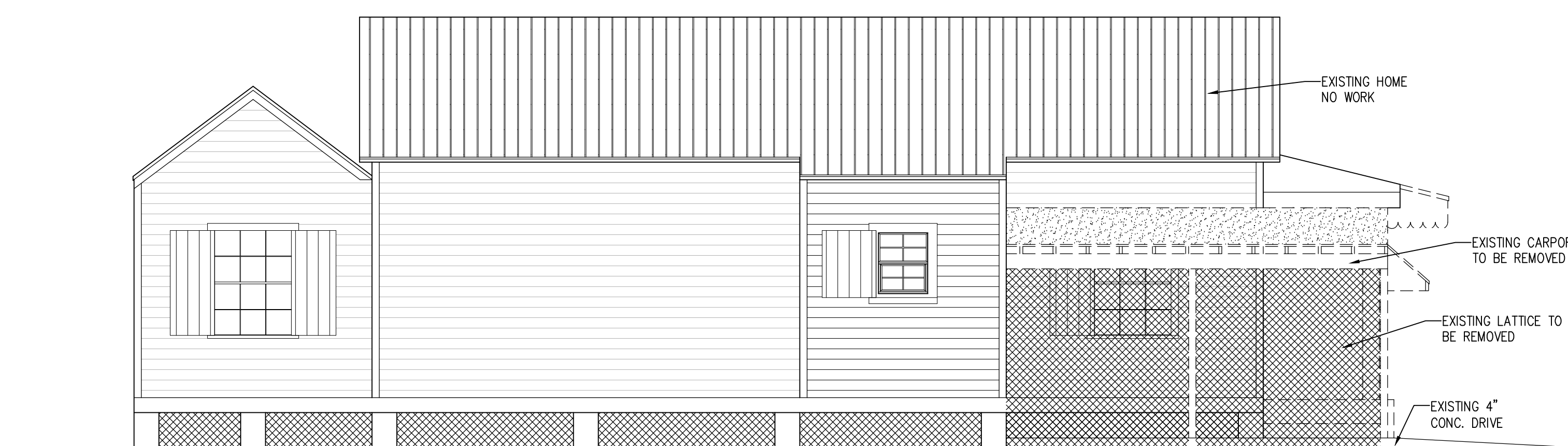

1 EXISTING SIDE ELEVATION
 A-1 SCALE: 1/4"= 1'-0"

NOTICING

Public Meeting Notice

The Historic Architectural Review Commission will hold a public hearing at 5:30 p.m., June 28, 2016 at Old City Hall, 510 Greene Street, Key West, Florida. The purpose of the hearing will be to consider a request for:

**REPLACE EXISTING CARPORT. DEMOLITION
OF CARPORT.**

FOR- #1421 CATHERINE STREET

Applicant – Meridian Engineering

Application #H16-03-0042

If you wish to see the application or have any questions, you may visit the Planning Department during regular office hours at 3140 Flagler Avenue, call 305-809-3975 or visit our website at www.cityofkeywest-fl.gov.

THIS NOTICE CAN NOT BE REMOVED FROM THE SITE UNTIL HARC FINAL DETERMINATION

ADA ASSISTANCE: It is the policy of the City of Key West to comply with all requirements of the Americans with Disabilities Act (ADA). Please call the TTY number at 800-955-8771 or 800-955-8770 (Voice) or the ADA Coordinator at 305-809-3731 at least five business days in advance for sign language interpreters, assistive listening devices, or materials in accessible format.

Public Meeting Notice

REPAIRS TO EXISTING CARPORT AND SOLARITION
AND GARAGE
FOR 1421 BAYVIEW LANE

1421



PROPERTY APPRAISER INFORMATION



Scott P. Russell, CFA
Property Appraiser
Monroe County, Florida

Key West (305) 292-3420
Marathon (305) 289-2550
Plantation Key (305) 852-7130

Property Record Card -
Maps are now launching the new map application version.

Alternate Key: 1035700 Parcel ID: 00034820-000000

Ownership Details

Mailing Address:

DONNELLY BRENDA J
1421 CATHERINE ST
KEY WEST, FL 33040-3419

Property Details

PC Code: 01 - SINGLE FAMILY

Millage Group: 10KW

Affordable Housing: No

Section-Township-Range: 05-68-25

Property Location: 1421 CATHERINE ST KEY WEST

Legal Description: KW KNIGHTS SUB PB 1-27 LOT 9 SQR 3 TR 14 OR311-556-557 OR528-299D/C OR1670-304/305(ORDER) OR1706-2180/82 OR1949-2096Q/C(LG)

Click Map Image to open interactive viewer

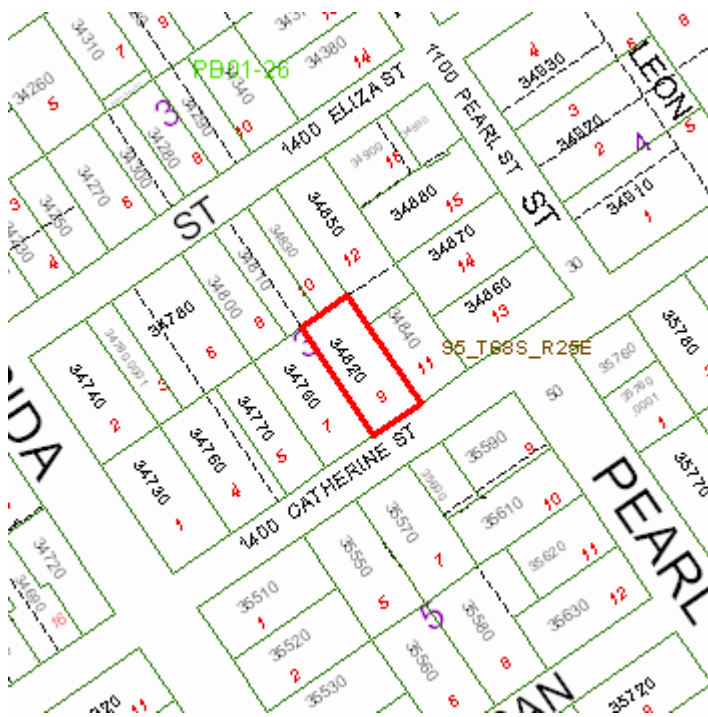



Exemptions

Exemption	Amount
44 - ADDL HOMESTEAD	25,000.00
39 - 25000 HOMESTEAD	25,000.00

Land Details

Land Use Code	Frontage	Depth	Land Area
010D - RESIDENTIAL DRY	41	92	3,739.00 SF

Building Summary

Number of Buildings: 1
Number of Commercial Buildings: 0
Total Living Area: 782
Year Built: 1938

Building 1 Details

Building Type R1	Condition A	Quality Grade 450
Effective Age 21	Perimeter 126	Depreciation % 28
Year Built 1938	Special Arch 0	Grnd Floor Area 782
Functional Obs 0	Economic Obs 0	

Inclusions: R1 includes 1 3-fixture bath and 1 kitchen.

Roof Type GABLE/HIP	Roof Cover METAL	Foundation WD CONC PADS
Heat 1 NONE	Heat 2 NONE	Bedrooms 2
Heat Src 1 NONE	Heat Src 2 NONE	

Extra Features:

2 Fix Bath 0	Vacuum 0
3 Fix Bath 0	Garbage Disposal 0
4 Fix Bath 0	Compactor 0

5 Fix Bath 0
 6 Fix Bath 0
 7 Fix Bath 0
 Extra Fix 0

Security 0
 Intercom 0
 Fireplaces 0
 Dishwasher 0

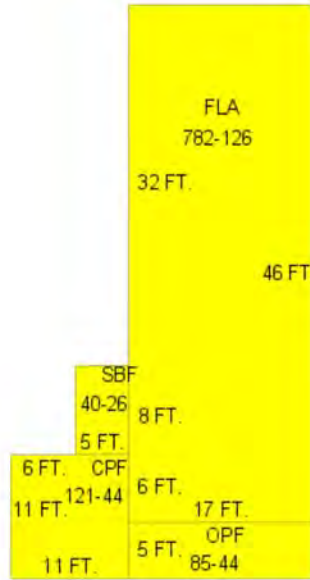

Sections:

Nbr	Type	Ext Wall	# Stories	Year Built	Attic A/C	Basement %	Finished Basement %	Area
1	<u>FLA</u>	12:ABOVE AVERAGE WOOD	1	1989	N Y	0.00	0.00	782
2	<u>OPF</u>		1	1989	N N	0.00	0.00	85
3	<u>CPF</u>		1	1989	N N	0.00	0.00	121
4	<u>SBF</u>		1	1989	N N	0.00	0.00	40

Misc Improvement Details

Nbr	Type	# Units	Length	Width	Year Built	Roll Year	Grade	Life
1	WD2:WOOD DECK	280 SF	14	20	1986	1987	2	40
2	PT3:PATIO	44 SF	0	0	1954	1955	2	50
4	FN2:FENCES	100 SF	25	4	2000	2001	2	30

Appraiser Notes

Building Permits

Bldg Number	Date	Date	Amount	Description	Notes
-------------	------	------	--------	-------------	-------

Issued		Completed					
06-0243	01/23/2006	07/07/2006	5,000	Residential	HURRICANE REPAIRS INSTALL /8 PLYWOOD & INSULATION FOR NEW ROOF		
06-0214	01/23/2006	07/07/2006	10,000	Residential	HURRICANE REPAIRS RE4PLACE DAMAGED ROOF WITH V-CRIMP		
B933256	11/01/1993	10/01/1994	300	REPAIRS			
9601984	05/01/1996	08/01/1996	10,500	RENOVATIONS			
9602078	05/01/1996	08/01/1996	1,700	ROOF			
1	0102283	06/13/2001	10/15/2001	1,000	Residential	UPGRADE ELECTRICAL SERVIC	
06-4299	07/17/2006	09/28/2006	2,300	ATF-2.5 TON SPLIT SYSTEM			
06-3981	06/30/2006	09/28/2006	900	ELECTRIC FOR A/C			

Parcel Value History

Certified Roll Values.

[View Taxes for this Parcel.](#)

Roll Year	Total Bldg Value	Total Misc Improvement Value	Total Land Value	Total Just (Market) Value	Total Assessed Value	School Exempt Value	School Taxable Value
2015	86,032	1,961	297,459	385,452	271,402	25,000	246,402
2014	93,644	1,797	222,626	318,067	269,248	25,000	244,248
2013	94,759	1,807	329,032	425,598	265,269	25,000	240,269
2012	96,989	1,818	299,120	397,927	260,835	25,000	235,835
2011	96,989	1,832	194,428	293,249	253,238	25,000	228,238
2010	98,760	2,111	148,625	249,496	249,496	25,000	224,496
2009	109,761	2,215	297,251	409,227	263,495	25,000	238,495
2008	105,086	2,358	403,812	511,256	263,232	25,000	238,232
2007	129,435	2,461	598,240	730,136	255,565	25,000	230,565
2006	247,824	2,310	355,205	605,339	189,036	25,000	164,036
2005	232,404	2,403	299,120	533,927	242,070	25,000	217,070
2004	154,200	2,532	205,645	362,377	235,019	25,000	210,019
2003	143,920	2,625	89,736	236,281	230,637	25,000	205,637
2002	132,837	2,754	84,128	219,719	219,719	25,000	194,719
2001	130,831	2,507	84,128	217,466	217,466	0	217,466
2000	130,831	2,168	56,085	189,084	101,789	25,500	76,289
1999	127,913	2,178	56,085	186,175	99,113	25,500	73,613
1998	113,196	1,724	56,085	171,005	97,553	25,500	72,053
1997	99,047	1,547	48,607	149,201	95,923	25,500	70,423
1996	47,668	1,180	48,607	97,455	93,130	25,500	67,630
1995	43,431	1,102	48,607	93,140	90,859	25,500	65,359
1994	38,841	1,023	48,607	88,471	88,471	25,500	62,971
1993	38,947	1,047	48,607	88,601	88,601	25,500	63,101
1992	38,947	1,085	48,607	88,638	88,638	25,500	63,138
1991	38,947	1,109	48,607	88,662	88,662	25,500	63,162
1990	33,618	1,146	38,325	73,089	73,089	25,500	47,589

1989	23,720	0	37,390	61,110	61,110	25,500	35,610
1988	17,905	0	30,847	48,752	48,752	25,500	23,252
1987	17,684	0	23,369	41,053	41,053	25,500	15,553
1986	17,780	0	22,434	40,214	40,214	25,500	14,714
1985	17,247	0	13,579	30,826	30,826	25,500	5,326
1984	16,135	0	13,579	29,714	29,714	25,500	4,214
1983	16,154	0	13,579	29,733	29,733	25,500	4,233
1982	16,464	0	11,769	28,233	28,233	25,500	2,733

Parcel Sales History

NOTE: Sales do not generally show up in our computer system until about two to three months after the date of sale. If a recent sale does not show up in this list, please allow more time for the sale record to be processed. Thank you for your patience and understanding.

Sale Date	Official Records Book/Page	Price	Instrument	Qualification
6/22/2001	1706 / 2180	259,000	WD	Q

This page has been visited 152,168 times.

Monroe County Property Appraiser
 Scott P. Russell, CFA
 P.O. Box 1176 Key West, FL 33041-1176