



Historic Architectural Review Commission Staff Report for Item 5

To: Chairman Haven Burkee and Historic Architectural Review
Commission Members

From: Daniela Salume, MFA
Historic Architectural Preservationist

Meeting Date: July 22, 2025

Applicant: Bert Bender, Architect

Application Number: C2025-0062

Address: 704 Russell Lane

Description of Work:

Request for postponement by staff - Demolition of non-historic carport and brick paving.

Site Facts:

The site under review is primarily vacant, containing only a non-historic carport, a small elevated structure resembling a treehouse, and existing vegetation. An easement exists over a portion of the property to allow vehicles sufficient space to turn around for access.

Currently the site is located within an X flood zone.



Photo of property under review February 2025.



Photo of property under review February 2025.



Photo of property under review February 2025.



Photo of property under review February 2025.



Photo of adjacent property February 2025.



View of entrance to property from Russell Lane February 2025.

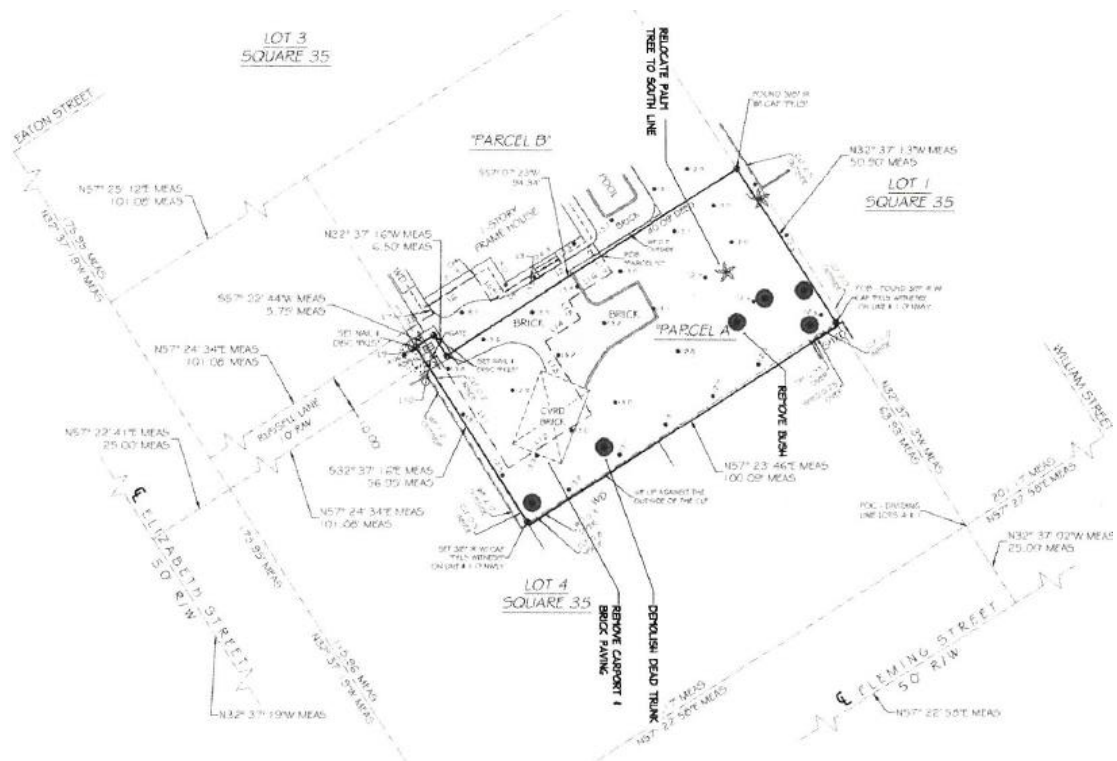

Current survey.

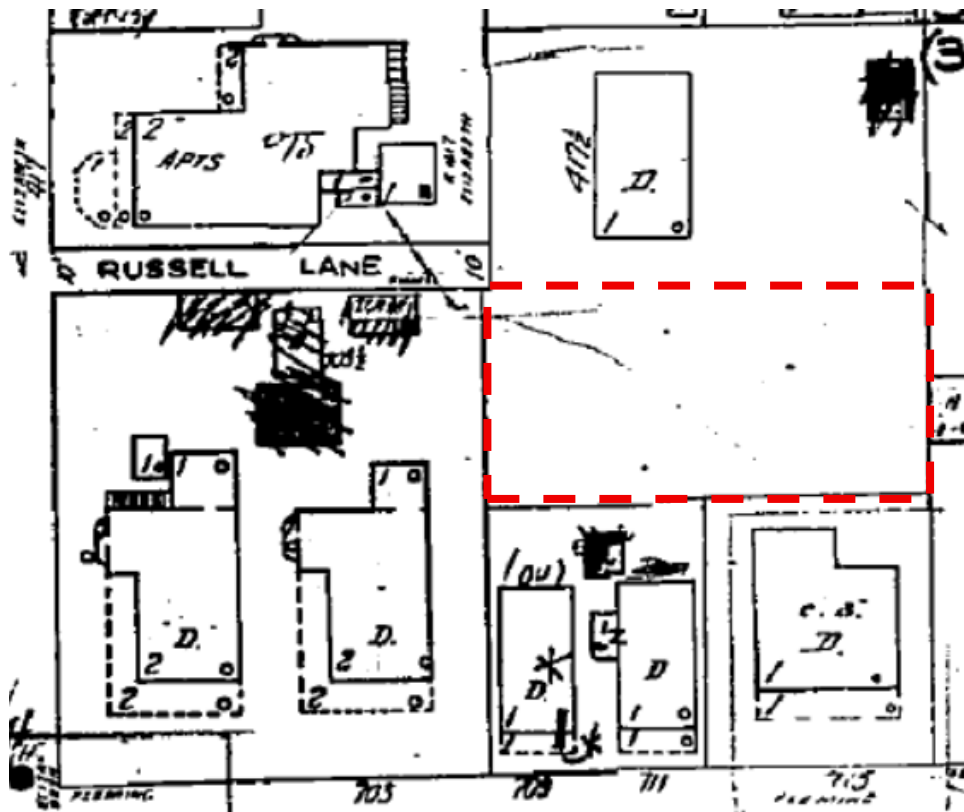

1962 Sanborn Map showing vacant lot.

Ordinance Cited on Review:

- Section 102-217 (3), demolition for non-contributing or non-historic structures of the Land Development Regulations.
- Section 102-218 - Criteria for Demolition of the Land Development Regulations.

Staff Analysis:

The Certificate of Appropriateness proposes the demolition of a non-historic existing carport and brick paving.

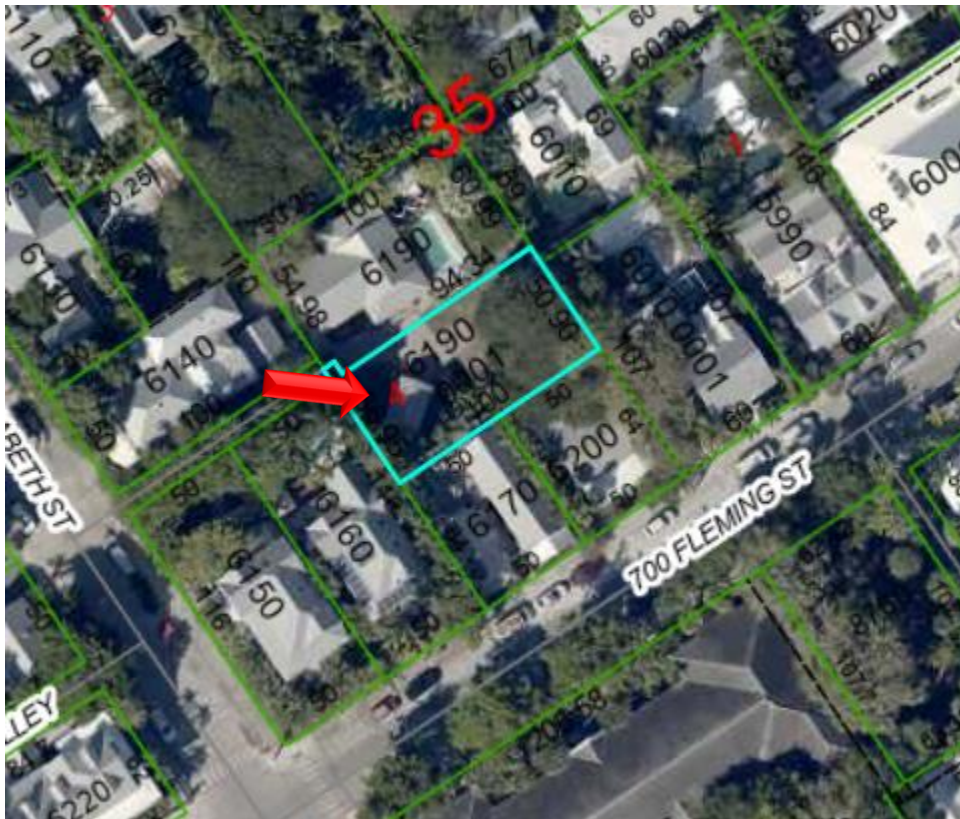

Map view of property showing existing carport proposed to be demolished.

Since the carport under review is non-historic, the evaluation shall be based on section 102-218 (b) of the Land Development Regulations, which requires the following criteria for demolitions:

The historic architectural review commission shall not issue permits that would result in:

- (1) *Removing buildings or structures that are important in defining the overall historic character of a district or neighborhood so that the character is diminished;*

The carport structure is not historic and does not contribute to the character of the district or neighborhood.

- (2) *Removing historic buildings or structures and thus destroying the historic relationship between buildings or structures and open space;*

The carport structure is not historic and does not destroy the historic relationship between buildings or structures and open space.

- (3) *Removing an historic building or structure in a complex; or removing a building facade; or removing a significant later addition that is important in defining the historic character of a site or the surrounding district or neighborhood.*

This will not be the case.

- (4) *Removing buildings or structures that would otherwise qualify as contributing, as set forth in section 102-62(3).*

The carport structure is not historic. Staff opines that the structure would not qualify as contributing in the near future.

In conclusion, it is the staff's opinion that the request for demolition can be considered by the Commission as it meets the criteria for demolition stated under the Land Development Regulations. If the Commission finds the design appropriate this will be the only required reading for demolition.

APPLICATION

HARC MAJOR PROJECTS CERTIFICATE OF APPROPRIATENESS



City of Key West

1300 White Street
Key West, Florida 33040

HARC COA # COAC 2025-002	REVISION #	INITIAL & DATE 6/3/2025 TJO/PDM
FLOOD ZONE "X" ZONE	ZONING DISTRICT HMDR	BLDG PERMIT #

A PRE-APPLICATION MEETING WITH HARC STAFF IS REQUIRED PRIOR TO SUBMITTAL

ADDRESS OF PROPOSED PROJECT:

704 RUSSELL LANE, KEY WEST, FL.

NAME ON DEED:

RICHARD BASCOM & JEANNE KENNEDY PHONE NUMBER **303.504.5026**

OWNER'S MAILING ADDRESS:

105 KEYES ROAD EMAIL **RICHARDBASCOM@YAHOO.COM**

SUNAPEE, NH. 03782

APPLICANT NAME:

BERT BENDER, ARCHITECT PHONE NUMBER **305.849-7202**

APPLICANT'S ADDRESS:

410 ANGELA STREET EMAIL **BENDER@BENDERARCHITECTS.COM**

KEY WEST, FL. 33040

APPLICANT'S SIGNATURE:

[Signature] DATE **5/14/2025**

ANY PERSON THAT MAKES CHANGES TO AN APPROVED CERTIFICATE OF APPROPRIATENESS MUST SUBMIT A NEW APPLICATION.

FLORIDA STATUTE 837.06: WHOEVER KNOWINGLY MAKES A FALSE STATEMENT IN WRITING AND WITH THE INTENT TO MISLEAD A PUBLIC SERVANT IN THE PERFORMANCE OF HIS OR HER OFFICIAL DUTY SHALL BE GUILTY OF A MISDEMEANOR OF THE SECOND-DEGREE PUNISHABLE PER SECTION 775.082 OR 775.083. THE APPLICANT FURTHER HEREBY ACKNOWLEDGES THAT THE SCOPE OF WORK AS DESCRIBED IN THE APPLICATION SHALL BE THE SCOPE OF WORK THAT IS CONTEMPLATED BY THE APPLICANT AND THE CITY. THE APPLICANT FURTHER STIPULATES THAT SHOULD FURTHER ACTION BE TAKEN BY THE CITY FOR EXCEEDING THE SCOPE OF THE DESCRIPTION OF WORK, AS DESCRIBED HEREIN, AND IF THERE IS CONFLICTING INFORMATION BETWEEN THE DESCRIPTION OF WORK AND THE SUBMITTED PLANS, THE AFOREMENTIONED DESCRIPTION OF WORK SHALL BE CONTROLLING.

PROJECT INCLUDES: REPLACEMENT OF WINDOWS___ RELOCATION OF A STRUCTURE___ ELEVATION OF A STRUCTURE___

PROJECT INVOLVES A CONTRIBUTING STRUCTURE: YES___ NO **X** INVOLVES A HISTORIC STRUCTURE: YES___ NO **X**

PROJECT INVOLVES A STRUCTURE THAT IS INDIVIDUALLY LISTED ON THE NATIONAL REGISTER: YES___ NO **X**

DETAILED PROJECT DESCRIPTION INCLUDING MATERIALS, HEIGHT, DIMENSIONS, SQUARE FOOTAGE, LOCATION, ETC.
GENERAL: THE PROJECT INCLUDES DEMOLITION OF A NON-HISTORIC CARPORT, BRICK PAVING AND EXISTING SHROBS, TO ALLOW CONSTRUCTION OF A NEW SINGLE FAMILY RESIDENCE. THE RESIDENCE & GUEST HOUSE ARE 2,962 SQ. FEET W/ 366 S.F. OF PORCHES.
MAIN BUILDING: THE MAIN BUILDING IS TWO STORIES OF STUCCO/FEAT ROOFS. THE NEXT DOOR NEIGHBORS ARE 2 STORIES AND 1 STORY AT 412 ELIZABETH, FRONT AND REAR. THE ROOFS WILL BE FLAT ON 2 STORY OR SLOPED ON ONE STORY.
DEMOLITION (PLEASE FILL OUT AND ATTACH DEMOLITION APPENDIX): DEMOLITION WILL INCLUDE A CARPORT AND BRICK PAVERS

APPLICATIONS MUST BE SUBMITTED IN PERSON WITH HARD COPIES BY 3PM ON THE SCHEDULED DEADLINE
PLEASE SEND AN ELECTRONIC COPY OF ALL DOCUMENTS CITY_HARC@CITYOFKEYWEST-FL.GOV

ACCESSORY STRUCTURE(S): THE ACCESSORY STRUCTURE IS A 1 1/2 STORY STUDIO W/ A HALF BATH	
PAVERS: WILL BE CONCRETE, OR A PERVIOUS ASPHALT DECK	FENCES: ONE FENCE, 45 FEET LONG WILL BE INSTALLED ON THE NORTH SIDE
DECKS: WILL BE AZEK PLASTIC BOARDS	PAINTING: WILL MATCH HARC APPROVED COLORS
SITE (INCLUDING GRADING, FILL, TREES, ETC): THE SITE WILL INCLUDE TREES, SHRUBS, AND BUSHES	POOLS (INCLUDING EQUIPMENT): A SMALL POOL WILL BE INCLUDED W/ POOL EQUIPMENT ON THE N. SIDE
ACCESSORY EQUIPMENT (GAS, A/C, VENTS, ETC): A/C CONDENSERS WILL BE ON THE ROOF	OTHER:

OFFICIAL USE ONLY:	HARC COMMISSION REVIEW	EXPIRES ON:
MEETING DATE:	___ APPROVED ___ NOT APPROVED ___ DEFERRED FOR FUTURE CONSIDERATION	INITIAL:
MEETING DATE:	___ APPROVED ___ NOT APPROVED ___ DEFERRED FOR FUTURE CONSIDERATION	INITIAL:
MEETING DATE:	___ APPROVED ___ NOT APPROVED ___ DEFERRED FOR FUTURE CONSIDERATION	INITIAL:
REASONS OR CONDITIONS:		
STAFF REVIEW COMMENTS:		
FIRST READING FOR DEMO:	SECOND READING FOR DEMO:	
HARC STAFF SIGNATURE AND DATE:	HARC CHAIRPERSON SIGNATURE AND DATE:	

THIS APPLICATION MAY BE REVIEWED BY PLANNING DEPARTMENT STAFF.

HARC CERTIFICATE OF APPROPRIATENESS: DEMOLITION APPENDIX



City of Key West

1300 White Street
Key West, Florida 33040

HARC COA #	INITIAL & DATE
ZONING DISTRICT HMDR	BLDG PERMIT #

ADDRESS OF PROPOSED PROJECT:

704 RUSSELL LANE, KEY WEST, FL.

PROPERTY OWNER'S NAME:

RICHARD BASCOM & JEANNE KENNEDY

APPLICANT NAME:

BERT BENDER, ARCHITECT

*I hereby certify I am the owner of record and that the work shall conform to all applicable laws of this jurisdiction. By receiving a Certificate of Appropriateness, I realize that this project will require a Building Permit approval **PRIOR to proceeding with the work outlined above** and that a final inspection is required under this application. I also understand that **any changes to an approved Certificate of Appropriateness must be submitted for review.***

		5/15/25
PROPERTY OWNER'S SIGNATURE RICHARD BASCOM - JEANNE KENNEDY DATE AND PRINT NAME		

DETAILED PROJECT DESCRIPTION OF DEMOLITION

THE PROPERTY HAS A TURNING RADIUS WITH 412 ELIZABETH REAR, THAT HAS A NON-HISTORIC GARPORT & BRICK DRIVEWAY TO BE DEMOLISHED

CRITERIA FOR DEMOLITION OF CONTRIBUTING OR HISTORIC STRUCTURES:

Before any Certificate of Appropriateness may be issued for a demolition request, the Historic Architectural Review Commission must find that the following requirements are met (please review and comment on each criterion that applies):

(1) If the subject of the application is a contributing or historic building or structure, then it should not be demolished unless its condition is irrevocably compromised by extreme deterioration or it does not meet any of the following criteria:

(a) The existing condition of the building or structure is irrevocably compromised by extreme deterioration.

N/A

(2) Or explain how the building or structure meets the criteria below:

(a) Embodies no distinctive characteristics of a type, period, or method of construction of aesthetic or historic significance in the city and is not a significant and distinguishable building entity whose components may lack individual distinction.

Nothing in this application is intended to alter the authority of the Building Official to condemn for demolition dangerous buildings, as provided in Section 102-218 of the Land Development Regulations and Chapter 14 of the Code of Ordinances.

(b) Is not specifically associated with events that have made a significant contribution to local, state, or national history.
(c) Has no significant character, interest, or value as part of the development, heritage, or cultural characteristics of the city, state or nation, and is not associated with the life of a person significant in the past.
(d) Is not the site of a historic event with significant effect upon society.
(e) Does not exemplify the cultural, political, economic, social, or historic heritage of the city.
(f) Does not portray the environment in an era of history characterized by a distinctive architectural style.
(g) If a part of or related to a square, park, or other distinctive area, nevertheless should not be developed or preserved according to a plan based on the area's historic, cultural, natural, or architectural motif.
(h) Does not have a unique location or singular physical characteristic which represents an established and familiar visual feature of its neighborhood or of the city, and does not exemplify the best remaining architectural type in a neighborhood.

Nothing in this application is intended to alter the authority of the Building Official to condemn for demolition dangerous buildings, as provided in Section 102-218 of the Land Development Regulations and Chapter 14 of the Code of Ordinances.

(i) Has not yielded, and is not likely to yield, information important in history,

CRITERIA FOR DEMOLITION OF NON-CONTRIBUTING OR NON-HISTORIC STRUCTURES:

The following criteria will also be reviewed by the Historic Architectural Review Commission for proposed demolitions. The Commission shall not issue a Certificate of Appropriateness that would result in the following conditions (please review and comment on each criterion that applies):

- (1) Removing buildings or structure that are important in defining the overall historic character of a district or neighborhood so that the character is diminished.

THIS IS A CONTEMPORARY, NON-HISTORIC CARPORT IN THE FRONT OF THE LOT. THIS IS PROHIBITED BY THE HARC GUIDELINES.

- (2) Removing historic buildings or structures and thus destroying the historic relationship between buildings or structures and open space.

THIS IS NOT A HISTORIC BUILDING.

- (3) Removing an historic building or structure in a complex; or removing a building façade; or removing a significant later addition that is important in defining the historic character of a site or the surrounding district or neighborhood.

THIS IS NOT A HISTORIC BUILDING.

- (4) Removing buildings or structures that would otherwise qualify as contributing.

THIS BUILDING DOES NOT QUALIFY AS CONTRIBUTING

PROJECT PHOTOS

PHOTO #1



704 RUSSELL LANE • HARC • 15 MAY 2008
ADJACENT PROPERTY
417 ELIZABETH FRONT, FROM ELIZABETH @ RUSSELL LANE

BENDER & ASSOCIATES ARCHITECTS

PHOTO # 1-A



704 RUSSELL LANE • HARC • 15 MAY 2025
ADJACENT PROPERTIES FROM ELIZABETH STREET AT RUSSELL LANE
417 ELIZABETH, FRONT, 2 STORY ON LEFT
701 FLEMING ON RIGHT, 2 1/2 STORY.

BENDER & ASSOCIATES ARCHITECTS

#12
PHOTO



704 RUSSELL LANE • HARC • 15 MAY 2025
ADJACENT PROPERTY • 417 ELIZABETH, FRONT 2 STORY
BENDER + ASSOCIATES ARCHITECTS



PHOTO
#3

704 RUSSELL LANE
HARC • 15 MAY 2025
ADJACENT PROPERTY
417 ELIZABETH FRONT
AND REAR

BENDER & ASSOCIATES ARCHITECTS

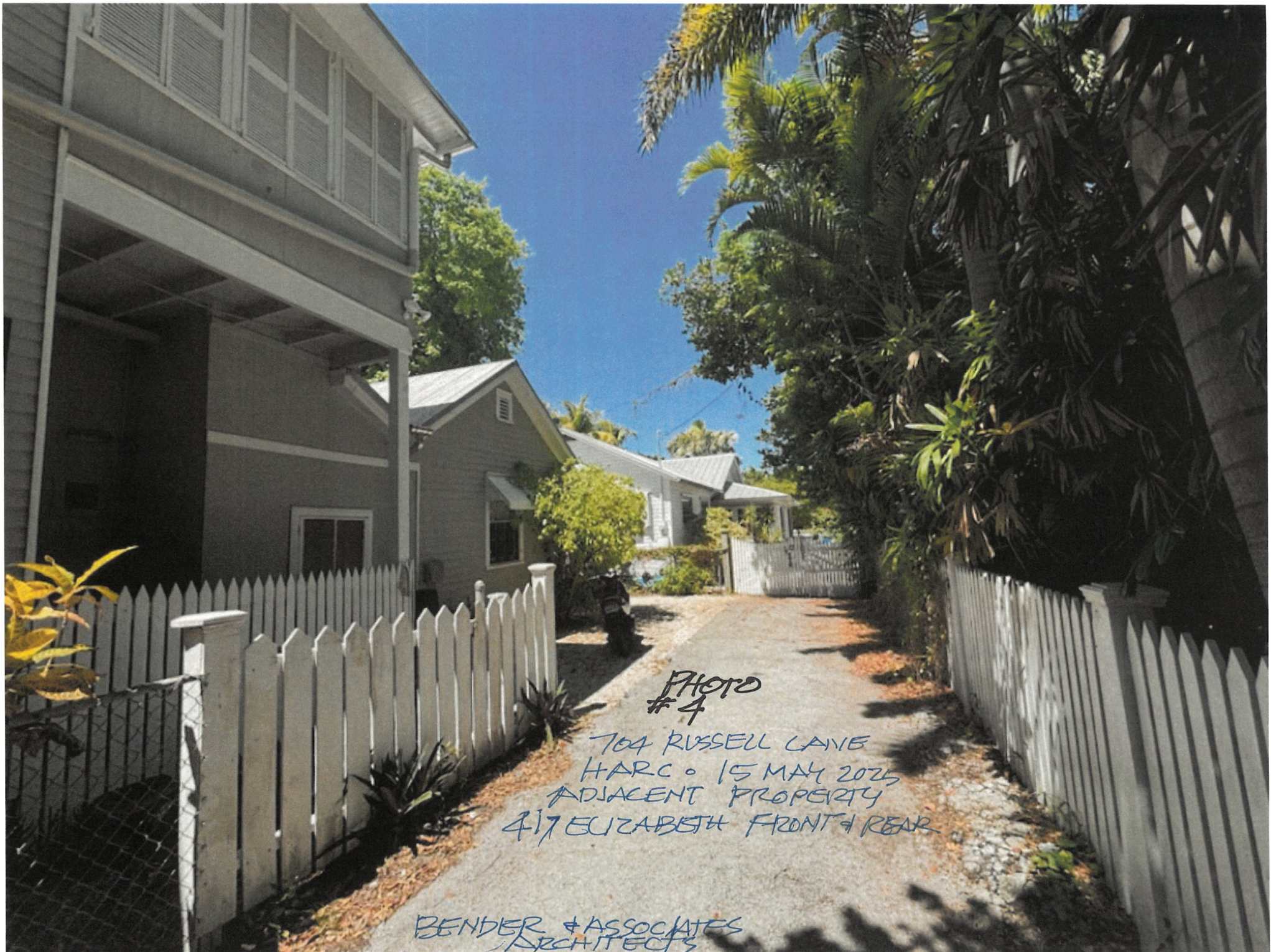

PHOTO
#4

704 RUSSELL LANE
HARC • 15 MAY 2025
ADJACENT PROPERTY
417 ELIZABETH FRONT & REAR

BENDER & ASSOCIATES
ARCHITECTS

PHOTO #15



704 RUSSELL LANE • HARC • 15 MAR 2025
ADJACENT PROPERTY • 417 ELIZABETH - FRONT

BENDER & ASSOCIATES ARCHITECTS

PHOTO #6



704 RUSSELL LANE o HARC o 15 MAY 2025
ADJACENT PROPERTY
417 ELIZABETH FRONT (2 STORY) & REAR (1 STORY)

BENDER & ASSOCIATES ARCHITECTS



PHOTO #7

704 RUSSELL LANE
HARCO 5 MAY 2025
ADJACENT BUILDING
417 ELIZABETH
FRONT & REAR
BENDER & ASSOCIATES ARCHITECTS.

PHOTO #8



704 RUSSELL LANE • HARC • 15 MAY 2025
DEMOLITION OF TREE HOUSE, SHED AND
THE BUSH TO THE RIGHT SIDE

BENDER & ASSOCIATES ARCHITECTS.

PHOTO #9



704 RUSSELL LANE • HARC • 15 MAY 2025
DEMOLITION OF BUSH, RELOCATE PALM TREE,
DEMOLITION OF CARPORT & PAVING.

BENDER & ASSOCIATES ARCHITECTS.



704 RUSSELL LANE
DEMOLITION OF
CARPORT, DEAD TREES,
AND BRICK PAVING

PHOTO #10

15 MAY 2025
HARC APPLICATION
BENDER & ASSOCIATES
ARCHITECTS.



720 D Simonton – inside the historic district



904 Flagler – outside of the historic district



904 Flagler – outside of the historic district



924 Flagler – outside of the historic district



924 Flagler – outside of the historic district



924 Flagler – outside of the historic district



1409 Reynolds – inside the historic district

SURVEY

1 SURVEY / DEMOLITION PLAN
S SCALE: N.T.S.



DEED

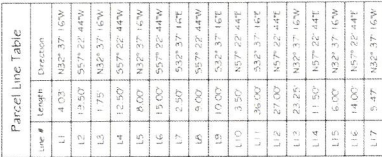

- LEGAL DESCRIPTION(S) -

[illegible]

DATE	17 MAR 2024
TIME	09:24:20Z
STATION	1007702Z
TYPE	CP
ORIGIN	MTD
REPORTED BY	RAJ
DATE	24-2024

1. NAME _____
 2. DATE _____
 3. GRADE _____
 4. TEACHER _____
 5. SCHOOL _____
 6. CITY _____
 7. STATE _____
 8. ZIP _____
 9. PHONE _____
 10. TELETYPE _____
 11. TELEFAX _____
 12. EMAIL _____
 13. WWW _____
 14. FTP _____
 15. MAIL _____
 16. NEWS _____
 17. VOICEMAIL _____
 18. VIDEO _____
 19. CD _____
 20. MP3 _____
 21. MP4 _____
 22. MP5 _____
 23. MP6 _____
 24. MP7 _____
 25. MP8 _____
 26. MP9 _____
 27. MP10 _____
 28. MP11 _____
 29. MP12 _____
 30. MP13 _____
 31. MP14 _____
 32. MP15 _____
 33. MP16 _____
 34. MP17 _____
 35. MP18 _____
 36. MP19 _____
 37. MP20 _____
 38. MP21 _____
 39. MP22 _____
 40. MP23 _____
 41. MP24 _____
 42. MP25 _____
 43. MP26 _____
 44. MP27 _____
 45. MP28 _____
 46. MP29 _____
 47. MP30 _____
 48. MP31 _____
 49. MP32 _____
 50. MP33 _____
 51. MP34 _____
 52. MP35 _____
 53. MP36 _____
 54. MP37 _____
 55. MP38 _____
 56. MP39 _____
 57. MP40 _____
 58. MP41 _____
 59. MP42 _____
 60. MP43 _____
 61. MP44 _____
 62. MP45 _____
 63. MP46 _____
 64. MP47 _____
 65. MP48 _____
 66. MP49 _____
 67. MP50 _____
 68. MP51 _____
 69. MP52 _____
 70. MP53 _____
 71. MP54 _____
 72. MP55 _____
 73. MP56 _____
 74. MP57 _____
 75. MP58 _____
 76. MP59 _____
 77. MP60 _____
 78. MP61 _____
 79. MP62 _____
 80. MP63 _____
 81. MP64 _____
 82. MP65 _____
 83. MP66 _____
 84. MP67 _____
 85. MP68 _____
 86. MP69 _____
 87. MP70 _____
 88. MP71 _____
 89. MP72 _____
 90. MP73 _____
 91. MP74 _____
 92. MP75 _____
 93. MP76 _____
 94. MP77 _____
 95. MP78 _____
 96. MP79 _____
 97. MP80 _____
 98. MP81 _____
 99. MP82 _____
 100. MP83 _____
 101. MP84 _____
 102. MP85 _____
 103. MP86 _____
 104. MP87 _____
 105. MP88 _____
 106. MP89 _____
 107. MP90 _____
 108. MP91 _____
 109. MP92 _____
 110. MP93 _____
 111. MP94 _____
 112. MP95 _____
 113. MP96 _____
 114. MP97 _____
 115. MP98 _____
 116. MP99 _____
 117. MP100 _____
 118. MP101 _____
 119. MP102 _____
 120. MP103 _____
 121. MP104 _____
 122. MP105 _____
 123. MP106 _____
 124. MP107 _____
 125. MP108 _____
 126. MP109 _____
 127. MP110 _____
 128. MP111 _____
 129. MP112 _____
 130. MP113 _____
 131. MP114 _____
 132. MP115 _____
 133. MP116 _____
 134. MP117 _____
 135. MP118 _____
 136. MP119 _____
 137. MP120 _____
 138. MP121 _____
 139. MP122 _____
 140. MP123 _____
 141. MP124 _____
 142. MP125 _____
 143. MP126 _____
 144. MP127 _____
 145. MP128 _____
 146. MP129 _____
 147. MP130 _____
 148. MP131 _____
 149. MP132 _____
 150. MP133 _____
 151. MP134 _____
 152. MP135 _____
 153. MP136 _____
 154. MP137 _____
 155. MP138 _____
 156. MP139 _____
 157. MP140 _____
 158. MP141 _____
 159. MP142 _____
 160. MP143 _____
 161. MP144 _____
 162. MP145 _____
 163. MP146 _____
 164. MP147 _____
 165. MP148 _____
 166. MP149 _____
 167. MP150 _____
 168. MP151 _____
 169. MP152 _____
 170. MP153 _____
 171. MP154 _____
 172. MP155 _____
 173. MP156 _____
 174. MP157 _____
 175. MP158 _____
 176. MP159 _____
 177. MP160 _____
 178. MP161 _____
 179. MP162 _____
 180. MP163 _____
 181. MP164 _____
 182. MP165 _____
 183. MP166 _____
 184. MP167 _____
 185. MP168 _____
 186. MP169 _____
 187. MP170 _____
 188. MP171 _____
 189. MP172 _____
 190. MP173 _____
 191. MP174 _____
 192. MP175 _____
 193. MP176 _____
 194. MP177 _____
 195. MP178 _____
 196. MP179 _____
 197. MP180 _____
 198. MP181 _____
 199. MP182 _____
 200. MP183 _____
 201. MP184 _____
 202. MP185 _____
 203. MP186 _____
 204. MP187 _____
 205. MP188 _____
 206. MP189 _____
 207. MP190 _____
 208. <

1"=20'

0 10 20 40

LEGEND

● TREE - UNKNOWN SPECIES
● PALM TREE - UNKNOWN SPECIES

TOTAL AREA = 5,108.09 SQFT ±

**FLORIDA KEYS
LAND SURVEYING**
21460 OVERSEAS HWY, SUITE 4
CUJADO KEY, FL 33042
PHONE (305) 394-3690
FAX (305) 509-7373
E-MAIL: FKLService@Comcast.net

Bender & Associates
ARCHITECTS

410 Angela Street
Key West, Florida 33040
Telephone (305) 296-1347
Facsimilie (305) 296-2727
Florida License AAC002022

p.a.

704 RUSSELL LANE
KEY WEST, FLORIDA

PROPOSED DESIGN

704 RUSSELL LANE

Key West Florida 33040

HARC APPLICATION

704 RUSSELL LANE
KEY WEST, FLORIDA

410 Angela Street
Key West, Florida 33040
Telephone (305) 296-1347
Facsimile (305) 296-2727
Florida License AAC002022

Bender & Associates
ARCHITECTS
P.A.

Project No: 2402
SITE MAP KEY WEST
PROJECT DIRECTORY
GENERAL NOTES
SYMBOLS LEGEND
SHEET INDEX
Date: 05/16/2025

C

SITE MAP - KEY WEST

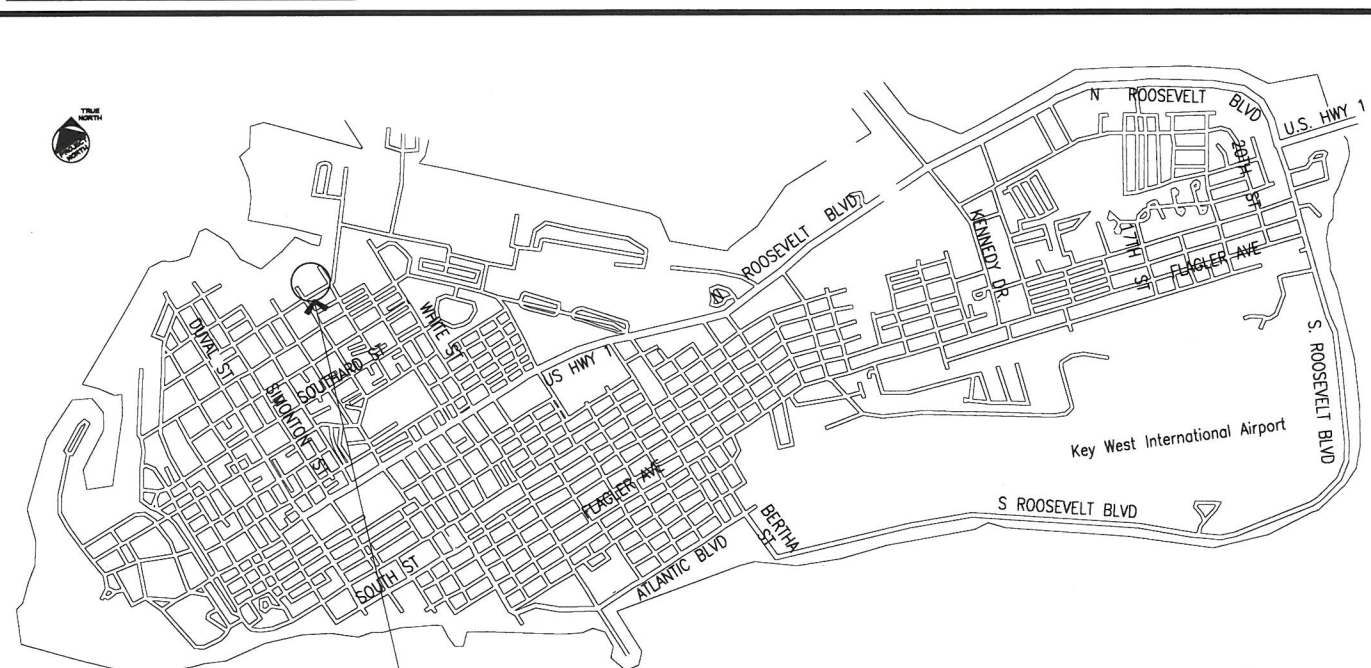

SITE LOCATION:
407 CAROLINE STREET
KEY WEST, FL 33040

Not to Scale

PROJECT DIRECTORY

PROJECT: 704 RUSSELL LN.
ARCHITECT'S PROJECT No.: 2402
CONTACT: Richard Bascam / Jeanne Kennedy
Address: 704 Russell Ln.
Key West Florida, 33040
Tel: ---
Email: ---
ARCHITECT: BENDER & ASSOCIATES ARCHITECTS, P.A.
Address: 410 Angela Street, Key West, FL 33040
Tel: (305) 296-1347 Fax: (305) 296-2727
E-mail: info@benderarchitects.com
Architect: Bert Bender
Designer Associate: Ana Catalina Alvarez

DESCRIPTION OF WORK:
NEW PRINCIPAL AND ACCESSORY STRUCTURE.

GENERAL NOTES

- All work shall comply with the Florida Building Code, latest edition, and all applicable laws, codes and ordinances of the City, County, and the State of Florida. In the City of Key West, applicable Codes forming the basis of this design and compliance requirements for the Contractor include:
FLORIDA BUILDING CODE - Building 2023 EDITION
FLORIDA BUILDING CODE - Existing 2023 EDITION
FLORIDA BUILDING CODE - Residential 2023 EDITION
FLORIDA BUILDING CODE - Plumbing 2023 EDITION
FLORIDA BUILDING CODE - Fuel Gas 2023 EDITION
FLORIDA BUILDING CODE - Mechanical 2023 EDITION
FLORIDA BUILDING CODE - Energy Conservation 2023 EDITION
NATIONAL ELECTRICAL CODE 2023 EDITION
NFPA 10 LIFE SAFETY CODE w/ Florida Modifications
8TH EDITION FLORIDA FIRE PREVENTION CODE 8TH EDITION
NFPA 1 2023 EDITION
This project is designed in accordance with A.S.C.E. 7-22 to resist wind loads of 180 mph (3 second gusts) and in accordance with ASCE 24-14 Flood Resistant Design and Construction.
- Prior to submitting a bid, verify all existing conditions and dimensions on the jobsite, and also after award, but prior to the start of construction.
- Contours and/or existing grades shown are approximate. Verify with field conditions. Final grading shall provide gradual slopes and grades. Slope all grades away from the building. Planting areas shall be graded with soil suitable for planting. Rock and debris will not be allowed.
- Where discrepancies between drawings, specifications, and code requirements occur, adhere to the most stringent requirement.
- Dimensions shall take precedence over scale.
- All new utilities shall be underground.
- Drawings and specifications are complementary. Refer to all sheets of drawings and applicable sections of the specifications for interfaces of work with related trades.
- After completion of construction remove all debris and construction equipment. Restore site to original condition.
- Notify owner of any possible artifacts uncovered during site grading and throughout the course of construction.
- Furnish a receptacle on site to contain construction debris and maintain the site in an orderly manner to ensure public safety and prevent blowing debris.
- Comply with all requirements for selective demolition as specified, shown on the Demolition Plan, or called for in the selective Demolition Notes.

FLORIDA ADMINISTRATIVE CODE

61G1-16.003 Use of Seal. The personal seal, signature and date of the architect or interior designer shall appear on all architectural or interior design documents to be filed for public record and shall be construed to obligate his partners or his corporation. A corporate seal alone is insufficient. Documents shall be signed personally and sealed by the responsible architect or interior designer. Final official record documents (not tracings, etc.) shall be so signed. The signing and sealing of the specification index sheets shall be considered adequate. All drawing sheets and pages shall be so signed and sealed. An architect or interior designer shall not affix, or permit to be affixed, his seal or name to any plan, specifications, drawings, or other related document which was not prepared by him or under his responsible supervising control as provided in Rule Chapter 61G1-23, F.A.C. An architect or interior designer shall not use his seal or do any other act as an architect or interior designer unless holding at the time a certificate of registration and all required renewals thereof. Specific Authority 481.2055, 481.221 FS. Law Implemented 481.221, 481.225(1)(e), (g), (i), (j), 481.225(1)(q), (h), (i) FS. History-New 12-23-79, Formerly 21B-16.03, Amended 7-27-84, Formerly 21B-16.003, Amended 11-21-94, 4-18-00.

ABBREVIATIONS

AB	ANCHOR BOLT	MIN	MINIMUM
ABC	AGGREGATE BASE COURSE	NTS	NOT TO SCALE
AVC	AIR CONDITIONING	OA	OVERALL
BLKG	BLOCKING	OC	ON CENTER
BUR	BUILT UP ROOF	OD	OUTSIDE DIAMETER
CAB	CABINET	PCF	POUNDS PER CUBIC FOOT
CER	CERAMIC	PL	PROPERTY LINE
CL	CENTER LINE	PLAM	PLASTIC LAMINATE
CLG	CEILING	PLF	POUNDS PER LINEAL FOOT
CMU	CONCRETE MASONRY UNIT	PNL	PANEL
COL	COLUMN	PT	CCA PRESSURE TREATED
CONC	CONCRETE	PT	POINT
DBL	DOUBLE	PVC	POLYVINYLCHLORIDE
DIAG	DIAGONAL	R	RADIUS (OR) RISER
DS	DOWNSPOUT	R/A	RETURN AIR
DTL	DETAIL	REBAR	STEEL REIN. BAR
DWR	DRAWER	REFR.	REFRIGERATOR
EJ	EXPANSION JOINT	SF	SQUARE FOOT (FEET)
EL	ELEVATION	SS	STAINLESS STEEL
ELEC	ELECTRIC	SPEC	SPECIFICATION
EQ	EQUAL	TYP	TYPICAL
EXH	EXHAUST	UNO	UNLESS NOTED OTHERWISE
FV	FIELD VERIFY	VCT	VINYL COMPOSITION TILE
GALV	GALVANIZED	VERT	VERTICAL
GI	GALVANIZED IRON	WD	WOOD
HORZ	HORIZONTAL	WNF	WELDED WIRE FABRIC
HDW	HARDWARE	WH	WATER HEATER
HVAC	HEATING VENTILATING & AIR CONDITIONING	W/O	WITHOUT
FOC	FACE OF CONCRETE		
FOS	FACE OF STUD		
FIN	FINISH		
FE	FIRE EXTINGUISHER		
FND	FOUNDATION		
FTG	FOOTING		
ID	INSIDE DIAMETER		
MAX	MAXIMUM		

SYMBOLS LEGEND

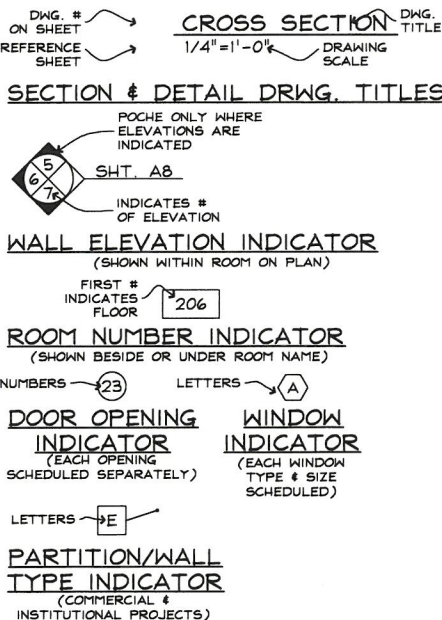
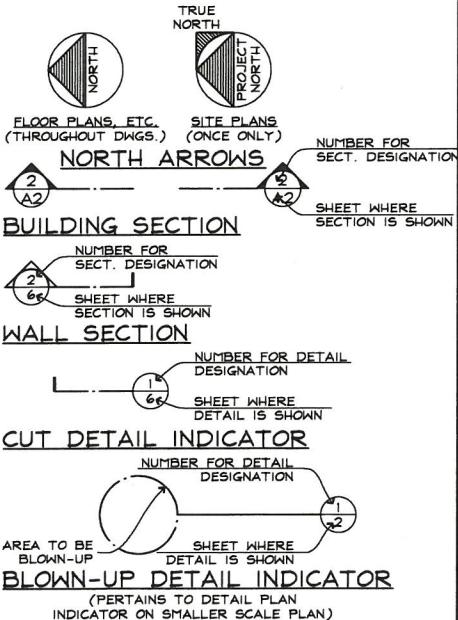

MATERIAL DESIGNATIONS

- CONCRETE MASONRY UNITS IN PLAN
- CONC., STUCCO, PLASTER IN ELEV./POURED CONC. IN PLAN
- METAL IN ELEVATION
- METAL IN SECTION
- FINISH WOOD IN ELEV. & IN SECTION
- DIMENSION LUMBER IN SECTION (CONTINUOUS)
- WOOD BLOCKING IN SECTION (DISCONTINUOUS)
- GYPSON WALL BOARD IN SECTION (LARGE SCALE)
- EARTH, NATURAL SUBSTRATE
- GRAVEL, AGGREGATE BASE COURSE, FILL
- FIBERGLASS BATT INSULATION
- RIGID INSULATION

PARTITIONS & WALLS

- CONCRETE MASONRY UNITS
- POURED CONCRETE
- WOOD FRAME
- METAL STUDS
- EXISTING CONSTRUCTION TO REMAIN
- EXISTING CONSTRUCTION TO BE DEMOLISHED

SHEET INDEX

SHEET INDEX
C COVER
S SURVEY
A0 EXISTING SITE PLAN
A1 PROPOSED SITE PLAN
A2 PROPOSED FIRST FLOOR PLAN
A3 PROPOSED SECOND FLOOR PLAN
A4 PROPOSED WEST & SOUTH ELEVATIONS
A5 PROPOSED EAST & NORTH ELEVATIONS
A6 PROPOSED WEST & SOUTH SITE ELEVATIONS
A7 PROPOSED EAST & NORTH ELEVATIONS

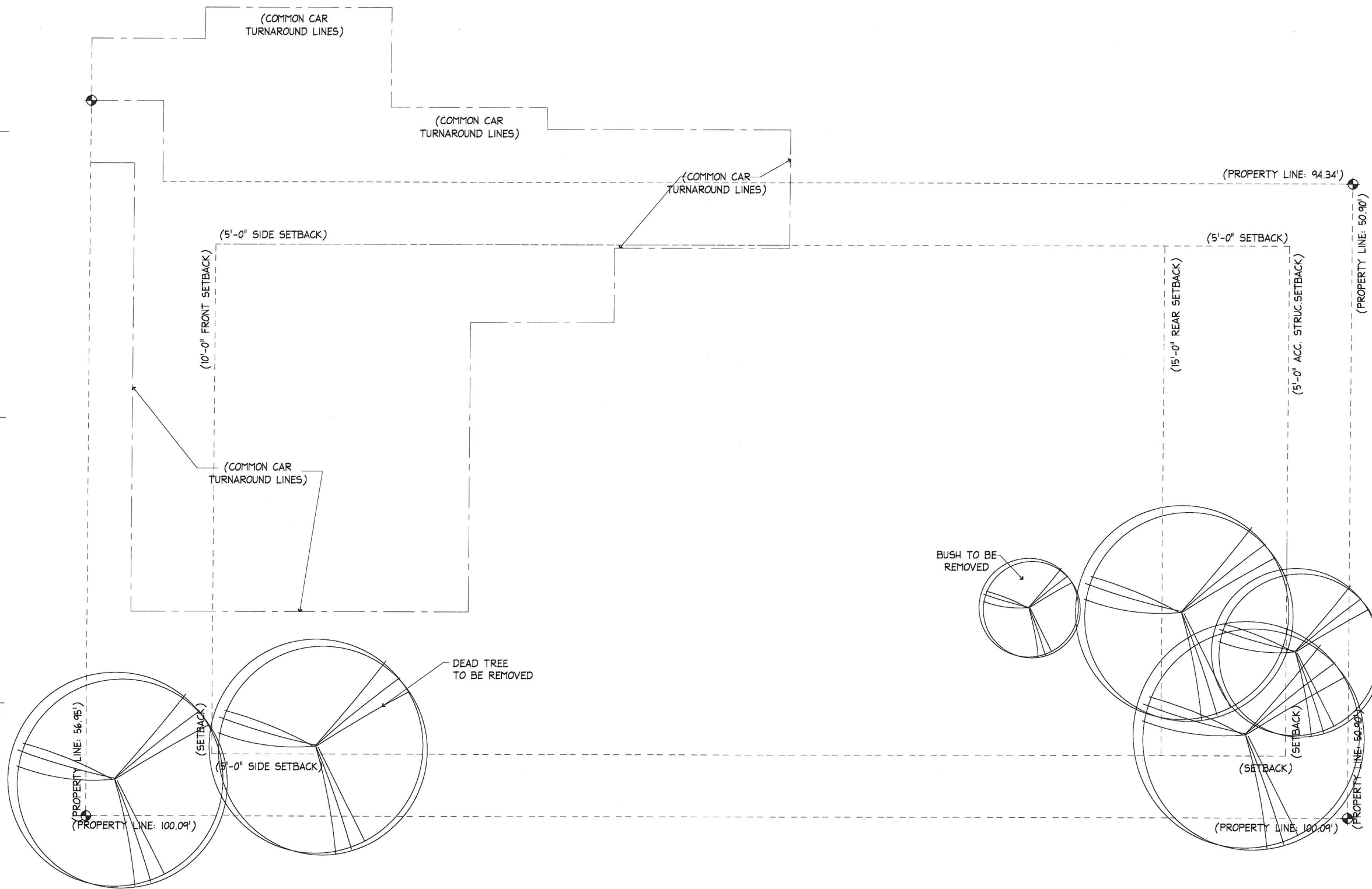

1 EXISTING SITE PLAN
AO SCALE: 1/4"=1'-0"



704 RUSSELL LANE
KEY WEST, FLORIDA

410 Angela Street
Key West, Florida 33040
Telephone (305) 296-1347
Facsimile (305) 296-2727
Florida License AAC002022

Bender & Associates
ARCHITECTS
p.a.

Project No. 2402
Date: 05/16/2025

A0

NOTE:

1. THE IMPERVIOUS SURFACE AREA INCLUDES THE BUILDING 180 S.F. OF SIDEWALKS AND THE POOL AREA.
2. THE PARKING LOT WILL BE PAVED WITH A PERVIOUS ASPHALT THAT HAS BEING USED FOR THE CITY FOR TREES.
3. IT IS ALSO OUR INTENT TO USE PORTION UNDER BUILDING FOR PERVIOUS AREAS WHICH WILL BE DETAILED.

PROJECT STATISTICS

FEMA FLOOD ZONE	ZONE 'X' NAVD88		
ZONING DESIGNATION	HPDR		
LOT SIZE	5,108 S.F.		
OCCUPANCY	RESIDENTIAL		
	REQUIRED	EXISTING	PROPOSED
BUILDING COVERAGE	2,043 S.F. MAX.	--	2,032 S.F.
5,108 S.F. X 42%			
IMPERVIOUS SURFACE	3,045 S.F. MAX.	--	2,400 S.F.
5,108 S.F. X 60%			
BUILDING HEIGHT (CROWN OF ROAD)	30'-0" MAX.	--	28'-0"
FRONT SETBACK (RUSSELL)	10'-0" MIN.	--	5'-6"
SIDE SETBACK (NORTH)	5'-0" MIN.	--	5'-6"
SIDE SETBACK (SOUTH)	5'-0" MIN.	--	5'-6"
REAR SETBACK (EAST)	15'-0" MIN.	--	20'-0"
OPEN SPACE (35%)	1,788 S.F. MIN.	--	1,796 S.F.
F.A.R. (1.0)	5,108 S.F. MIN.	--	3,204 S.F.

704 RUSSELL LANE
KEY WEST, FLORIDA

410 Angela Street
Key West, Florida 33040
Telephone (305) 296-1347
Facsimile (305) 296-2727
Florida License AAC002022

Bender & Associates
ARCHITECTS
p.a.

Project N° : 2402
Date: 05/16/2025

A1

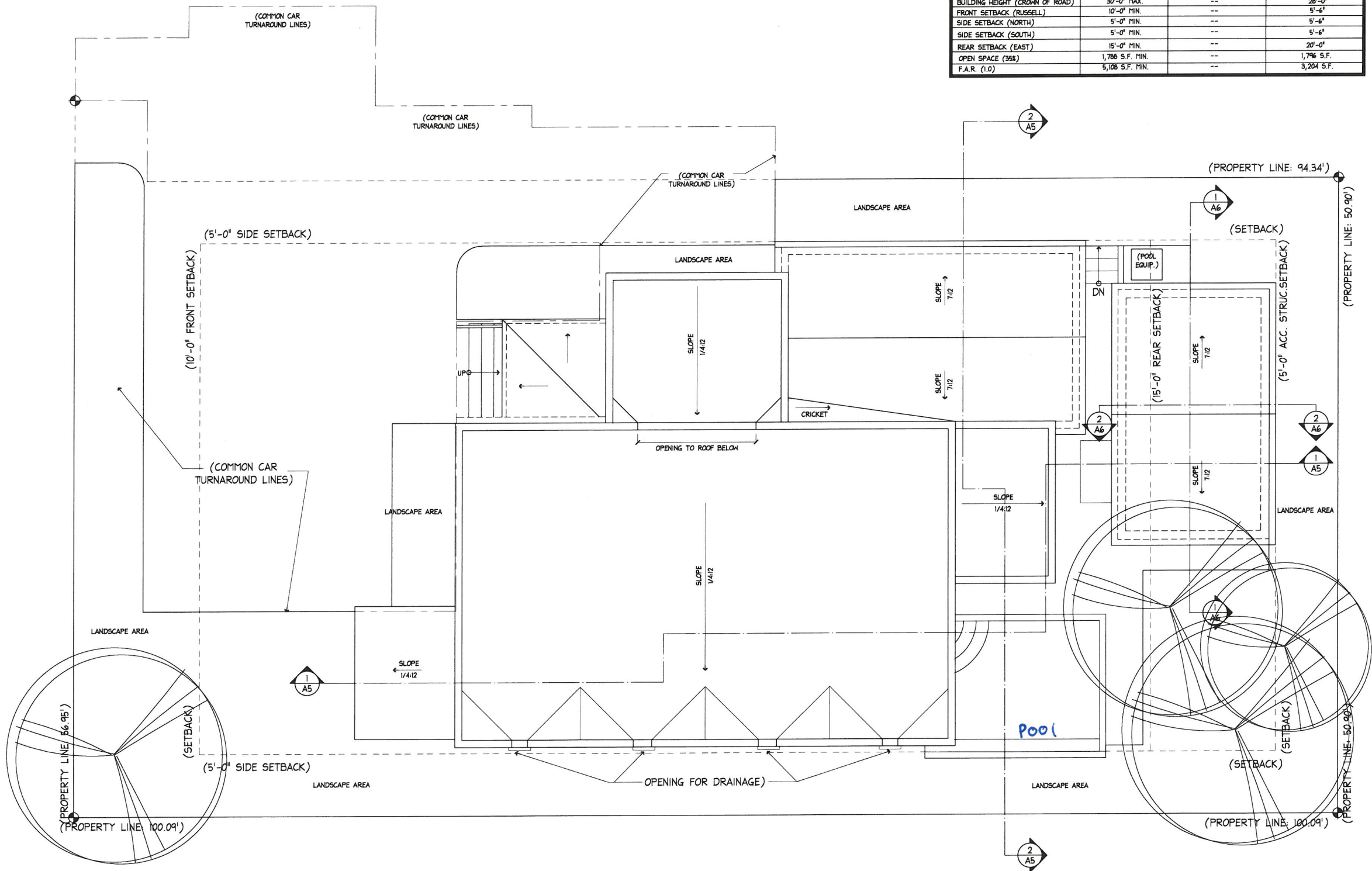

1 PROPOSED SITE PLAN
A1 SCALE: 1/4"=1'-0"



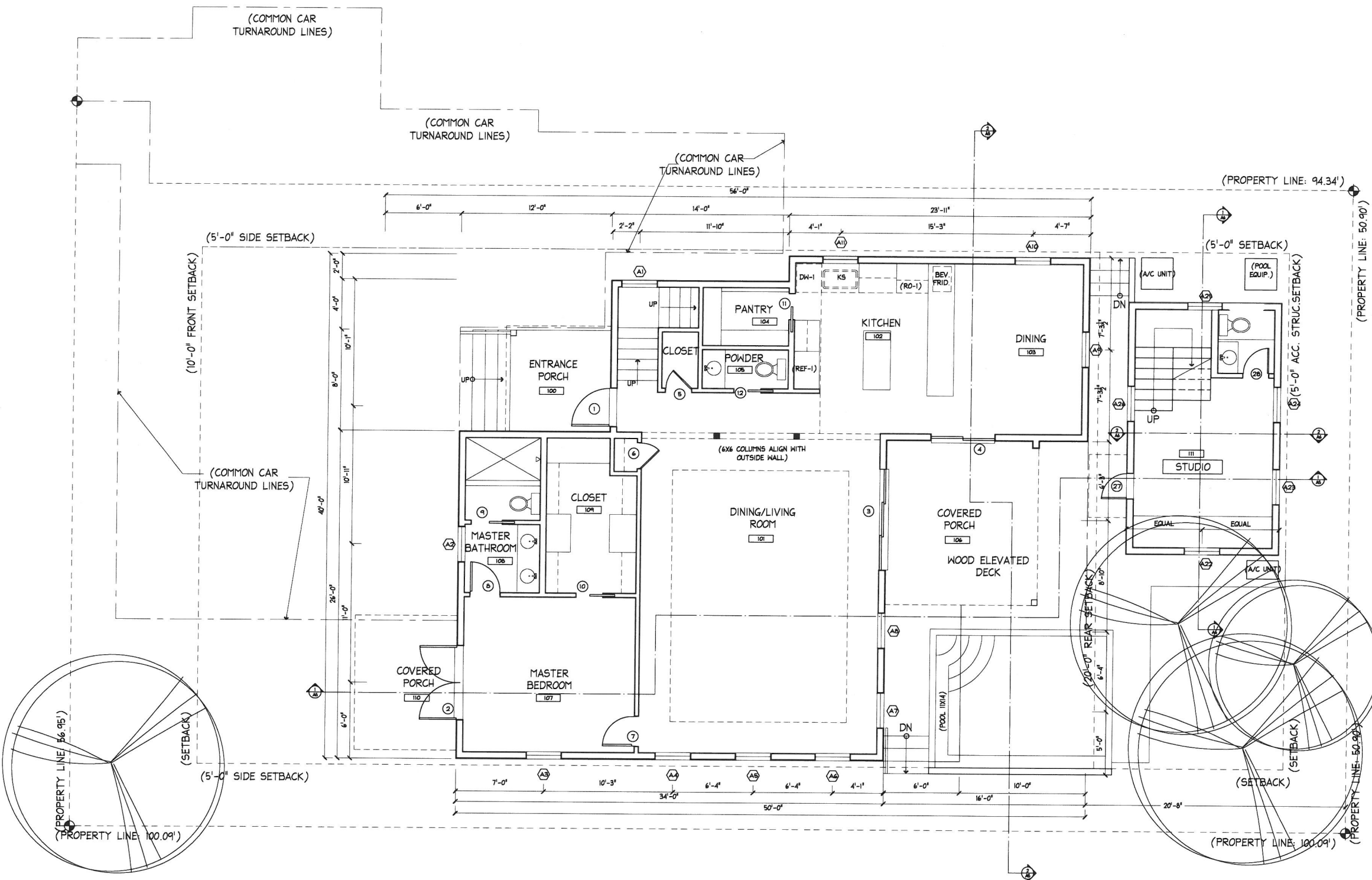

1 PROPOSED FIRST FLOOR PLAN
A2 SCALE: 1/4"=1'-0"



704 RUSSELL LANE
KEY WEST, FLORIDA

410 Angela Street
Key West, Florida 33040
Telephone (305) 296-1347
Facsimile (305) 296-2727
Florida License AAC002022

Bender & Associates
ARCHITECTS
p.a.

Project No. 2402
Date: 05/16/2025

A2

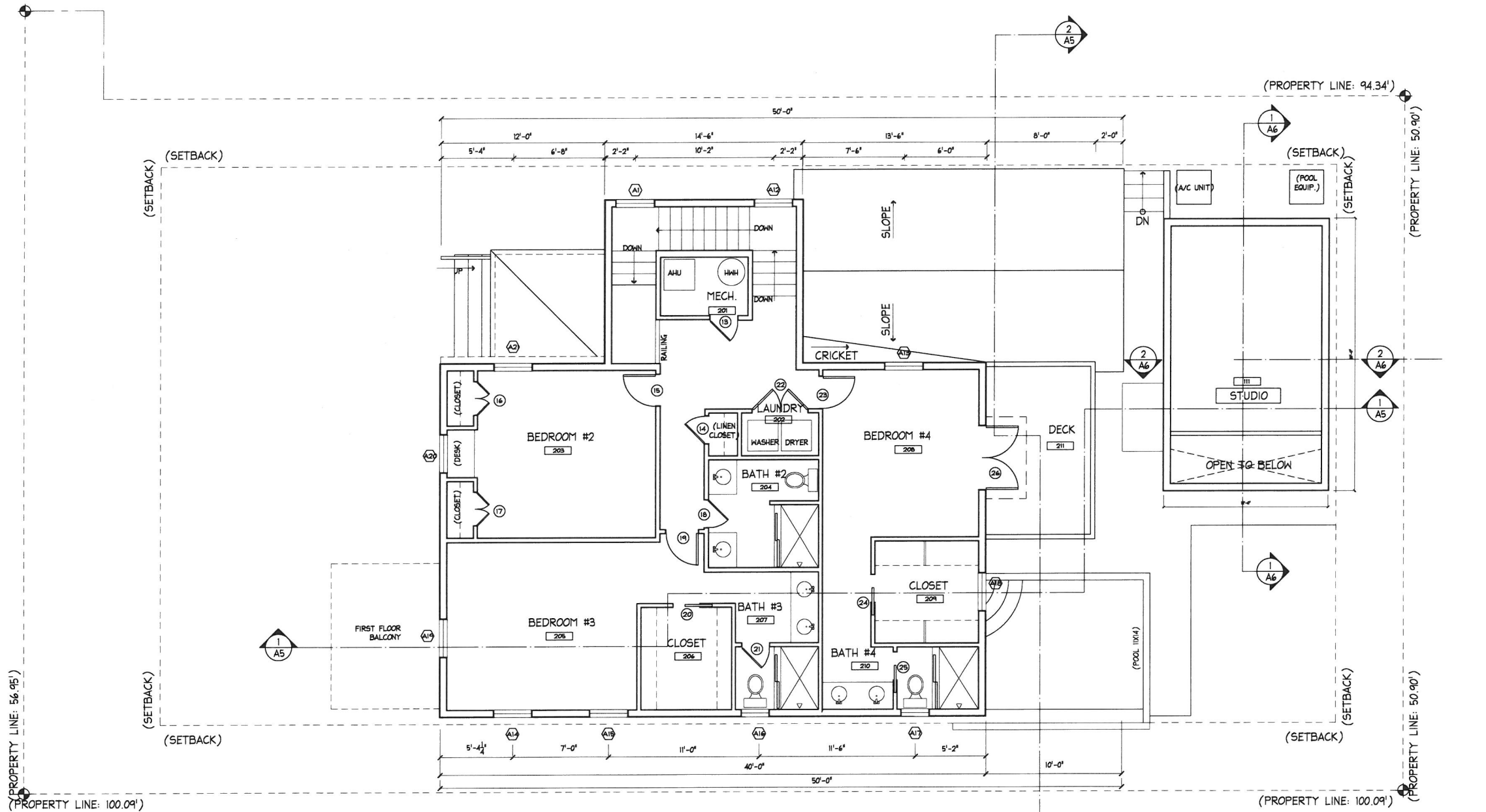

PROPOSED SECOND FLOOR PLAN
SCALE: 1/4"=1'-0"



704 RUSSELL LANE
KEY WEST, FLORIDA

410 Angela Street
Key West, Florida 33640
Telephone (305) 298-1347
Facsimile (305) 298-2727
Florida License AAC002022

Bender & Associates
ARCHITECTS
p.a.

Project No. 2402
Date: 05/16/2025

A3

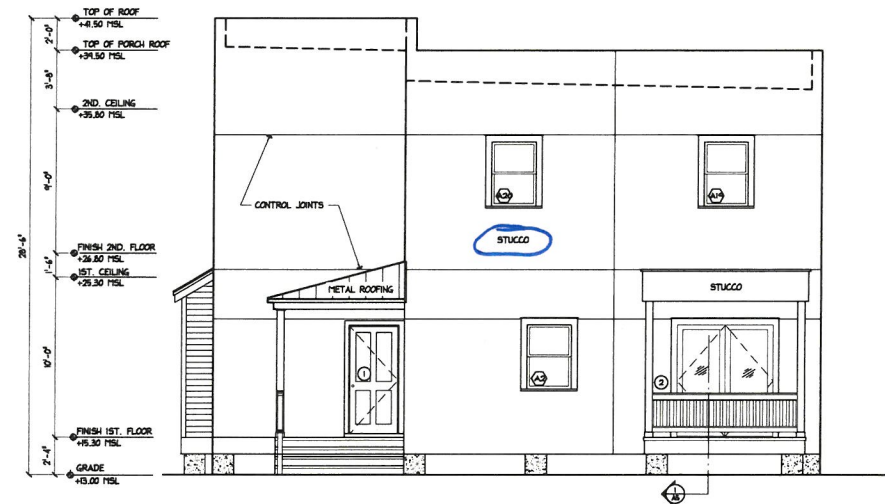
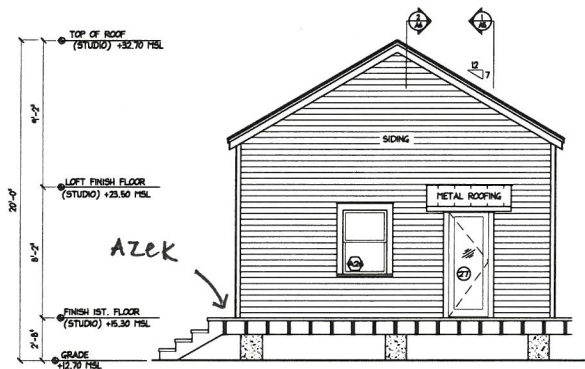

2 PROPOSED WEST (STUDIO)
A4 SCALE: 3/16"=1'-0"

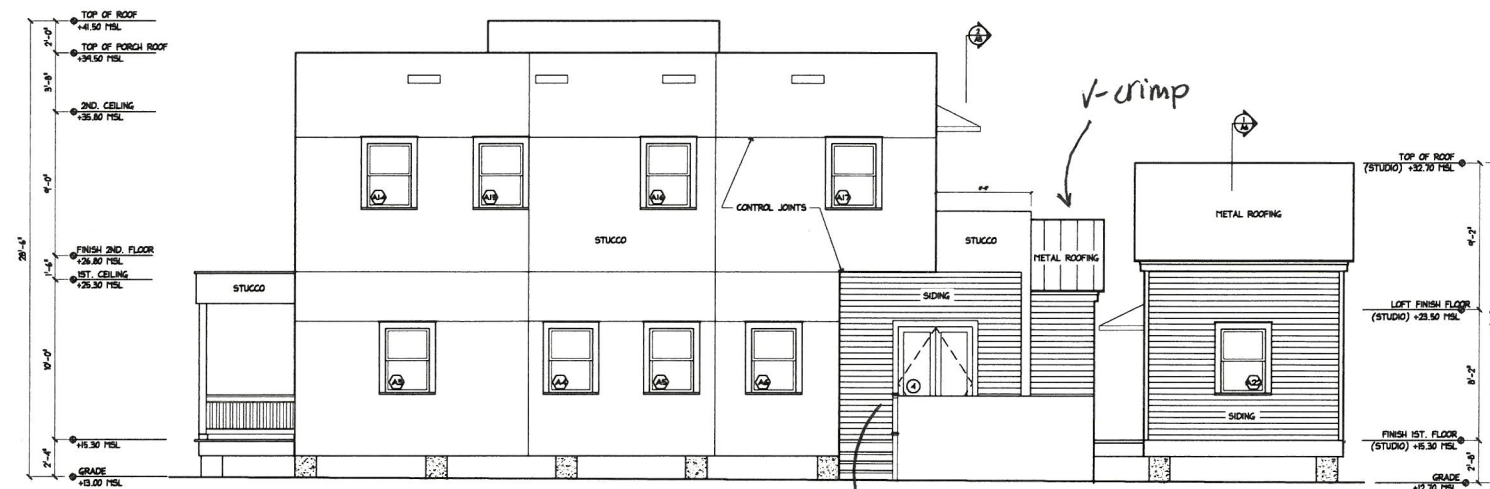

1 PROPOSED SOUTH ELEVATION
A4 SCALE: 3/16"=1'-0"

704 RUSSELL LANE
KEY WEST, FLORIDA

410 Angela Street
Key West, Florida 33040
Telephone (305) 296-1347
Facsimile (305) 296-2727
Florida License AAC002022

Bender & Associates
ARCHITECTS
p.a.

Project No. 2402
Date: 05/16/2025

A4

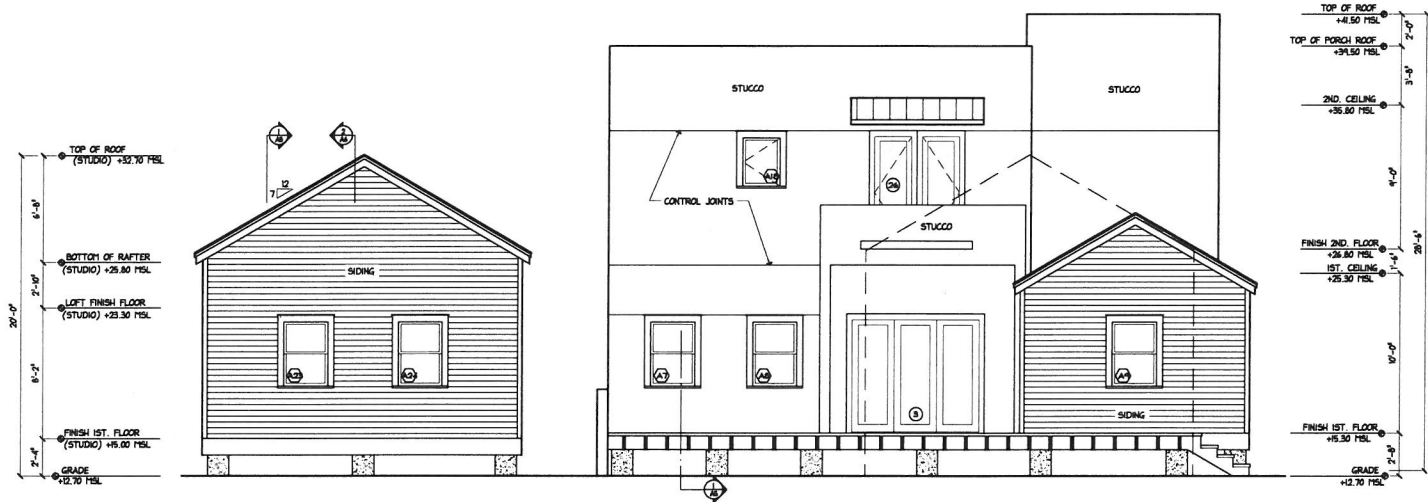

2
A5 PROPOSED EAST ELEVATION
SCALE: 3/16"=1'-0"

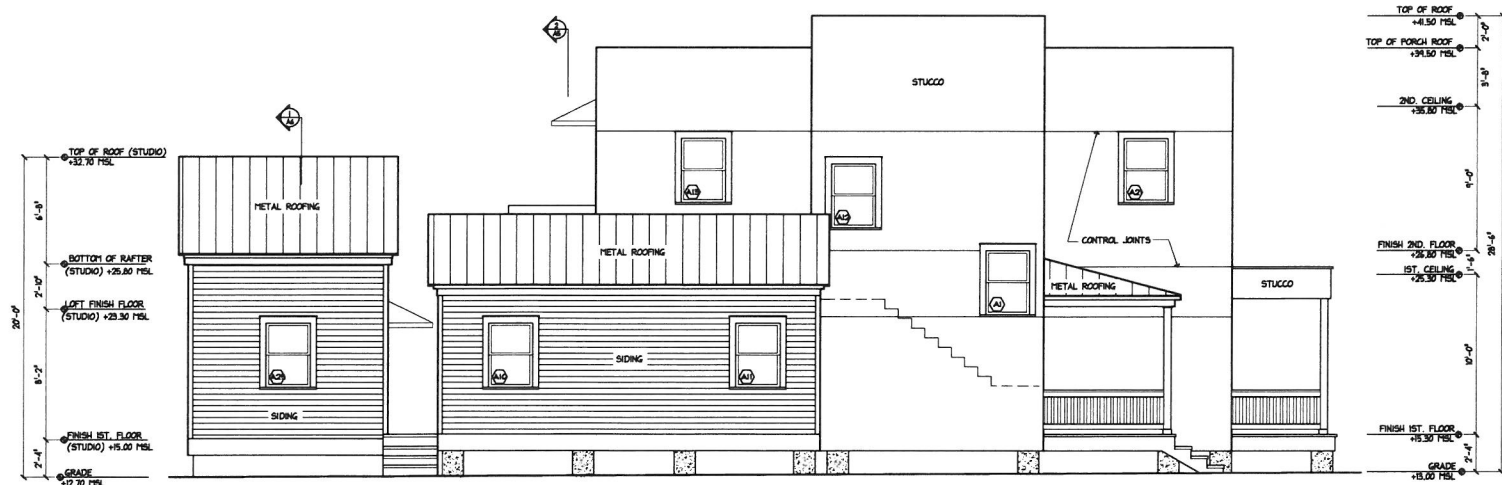

1
A5 PROPOSED NORTH ELEVATION
SCALE: 3/16"=1'-0"

704 RUSSELL LANE
KEY WEST, FLORIDA

410 Angela Street
Key West, Florida 33040
Telephone (305) 298-1347
Facsimile (305) 298-2727
Florida License AAC002022

Bender & Associates
ARCHITECTS
p.a.

Project No. 2402

Date 05/16/2025

A5

704 RUSSELL LANE
KEY WEST, FLORIDA

410 Angela Street
Key West, Florida 33040
Telephone (305) 296-1347
Facsimile (305) 296-2727
Florida License AAC002022

Bender & Associates
ARCHITECTS
p.a.

Project No. 2402
Date 05/16/2025

A6

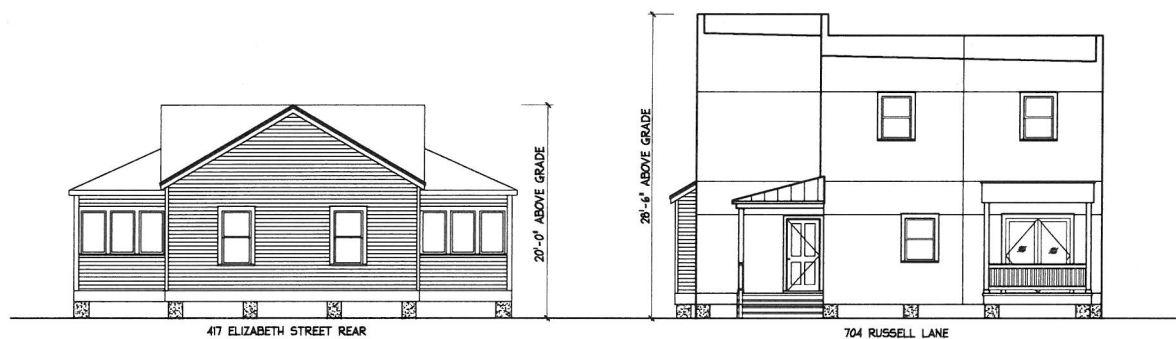

2 PROPOSED WEST SITE ELEVATION
A6 SCALE: 1/8"=1'-0"

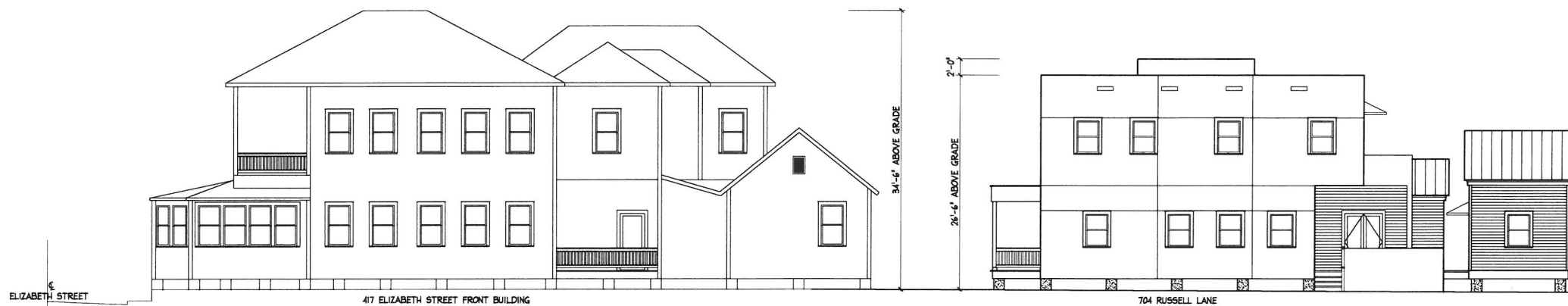

1 PROPOSED SOUTH SITE ELEVATION
A6 SCALE: 1/8"=1'-0"

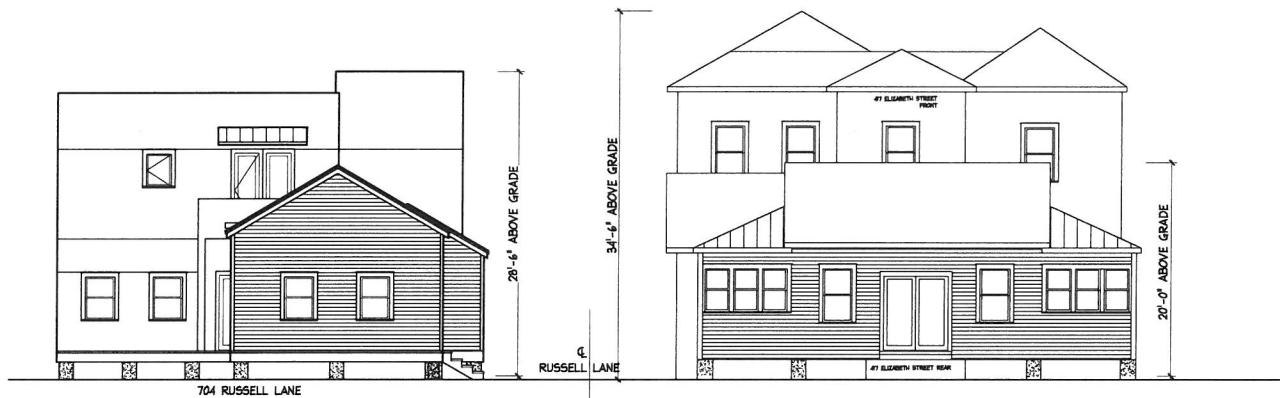

2
A7 PROPOSED EAST SITE ELEVATION
SCALE: 1/8"=1'-0"



1
A7 PROPOSED NORTH SITE ELEVATION
SCALE: 1/8"=1'-0"

704 RUSSELL LANE
KEY WEST, FLORIDA

410 Angela Street
Key West, Florida 33040
Telephone (305) 296-1347
Facsimile (305) 296-2727
Florida License AAC002022

Bender & Associates
ARCHITECTS
p.a.

Project No. 2402
Date 05/16/2025

A7

NOTICING

Public Meeting Notice

The Historic Architectural Review Commission will hold a public meeting at **5:00 p.m., June 24, 2025, at City Hall, 1300 White Street**, Key West, Florida. The purpose of the hearing will be to consider a request for:

NEW TWO-STORY SINGLE-FAMILY RESIDENCE, ONE AND A HALF STORY ACCESSORY STRUCTURE, POOL, AND SITE IMPROVEMENTS. DEMOLITION OF NON-HISTORIC CARPORT AND BRICK PAVING.

#704 RUSSELL LANE

Applicant – Bert Bender, Architect Application #C2025-0062

If you wish to see the application or have any questions, you may visit the Planning Department during regular office hours at 1300 White Street, call 305-809-3975 or visit our website at www.cityofkeywest-fl.gov.

THIS NOTICE CAN NOT BE REMOVED FROM THE SITE UNTIL HARC FINAL DETERMINATION

ADA ASSISTANCE: It is the policy of the City of Key West to comply with all requirements of the Americans with Disabilities Act (ADA). Please call the TTY number at 800-955-8771 or 800-955-8770 (Voice) or the ADA Coordinator at 305-809-3811 at least five business days in advance for sign language interpreters, assistive listening devices, or materials in accessible format.

HARC POSTING AFFIDAVIT

STATE OF FLORIDA:
COUNTY OF MONROE:

BEFORE ME, the undersigned authority, personally appeared BERT BENDER, who, first being duly sworn, on oath, depose and says that the following statements are true and correct to the best of his/her knowledge and belief:

1. That a legal notice for Public Notice of Hearing of the Historic Architectural Review Commission (HARC) was placed on the following address: 704 RUSSELL LANE, KEY WEST, FL. on the 16TH day of JUNE, 2025.

This legal notice(s) contained an area of at least 8.5"x11".

The property was posted to notice a public hearing before the Key West Historic Architectural Review Commission to be held on JUNE 24TH, 2025.

The legal notice(s) is/are clearly visible from the public street adjacent to the property.

The Certificate of Appropriateness number for this legal notice is C2025-0062

2. A photograph of that legal notice posted in the property is attached hereto.

Signed Name of Affiant:

BERT BENDER
Date: 16 JUNE 2025
Address: 410 ANGELA ST.
City: KEY WEST,
State, Zip: FLORIDA 33040

The forgoing instrument was acknowledged before me on this 16TH day of JUNE, 2025.

By (Print name of Affiant) BERT BENDER who is personally known to me or has produced _____ as identification and who did take an oath.

NOTARY PUBLIC

Sign Name: [Signature]
Print Name: Caitlin Dempsey
Notary Public - State of Florida (seal)
My Commission Expires: OCT 19, 2027



Caitlin Dempsey
Comm.: HH 456193
Expires: Oct. 19, 2027
Notary Public - State of Florida



NOTICES POSTED FOR HARC MEETING ON JUNE 24, 2025 @ CITY HALL
 POSTED ON 6/16/2025: ONE ON THE STREET POLICE AND ONE ON THE FENCE.
 704 RUSSELL LANE, KEY WEST, FLORIDA 33040

Public
Meeting
Notice

E

A
4
5
1
1

Public
Meeting
Notice

B

E

T

H

PROPERTY APPRAISER INFORMATION

Monroe County, FL

PROPERTY RECORD CARD

Disclaimer

The Monroe County Property Appraiser's office maintains data on property within the County solely for the purpose of fulfilling its responsibility to secure a just valuation for ad valorem tax purposes of all property within the County. The Monroe County Property Appraiser's office cannot guarantee its accuracy for any other purpose. Likewise, data provided regarding one tax year may not be applicable in prior or subsequent years. By requesting such data, you hereby understand and agree that the data is intended for ad valorem tax purposes only and should not be relied on for any other purpose.

By continuing into this site you assert that you have read and agree to the above statement.

Summary

Parcel ID	00006190-000100
Account#	9104644
Property ID	9104644
Millage Group	10KW
Location Address	704 RUSSELL Ln, KEY WEST
Legal Description	KW PT LOT 4 SQR 35 OR168-423/24 OR183-81 OR1494-663/64 OR2394-2003/05 OR2399-345/48 OR2743-107/08 OR3096-639
	(Note: Not to be used on legal documents.)
Neighborhood	6108
Property Class	SINGLE FAMILY RESID (0100)
Subdivision	
Sec/Twp/Rng	06/68/25
Affordable Housing	No

Owner

BASCOM RICHARD N 2008 REV TR 8/17/2008	KENNEDY JEANNE F REV TR 8/17/2008
105 Keyes Rd	
Sunapee NH 03782	

Valuation

	2024 Certified Values	2023 Certified Values	2022 Certified Values	2021 Certified Values
+ Market Improvement Value	\$0	\$0	\$0	\$0
+ Market Misc Value	\$6,024	\$6,229	\$6,413	\$1,526
+ Market Land Value	\$1,583,889	\$1,327,671	\$1,028,751	\$324,154
= Just Market Value	\$1,589,913	\$1,333,900	\$1,035,164	\$325,680
= Total Assessed Value	\$433,480	\$394,073	\$358,248	\$325,680
- School Exempt Value	\$0	\$0	\$0	\$0
= School Taxable Value	\$1,589,913	\$1,333,900	\$1,035,164	\$325,680

Historical Assessments

Year	Land Value	Building Value	Yard Item Value	Just (Market) Value	Assessed Value	Exempt Value	Taxable Value	Maximum Portability
2024	\$1,583,889	\$0	\$6,024	\$1,589,913	\$433,480	\$0	\$1,589,913	\$0
2023	\$1,327,671	\$0	\$6,229	\$1,333,900	\$394,073	\$0	\$1,333,900	\$0
2022	\$1,028,751	\$0	\$6,413	\$1,035,164	\$358,248	\$0	\$1,035,164	\$0
2021	\$324,154	\$0	\$1,526	\$325,680	\$325,680	\$0	\$325,680	\$0

The Maximum Portability is an estimate only and should not be relied upon as the actual portability amount. Contact our office to verify the actual portability amount.

Land

Land Use	Number of Units	Unit Type	Frontage	Depth
RESIDENTIAL DRY (010D)	5,108.00	Square Foot	0	0

Yard Items

Description	Year Built	Roll Year	Size	Quantity	Units	Grade
F DET CARPORT	2002	2003	12 x 20	1	240	4
BRICK PATIO	2002	2003	0 x 0	1	862 SF	2

Permits

Number	Date Issued	Status	Amount	Permit Type	Notes
13-0088	01/11/2013	Completed	\$2,200	Residential	REMOVE AND REPLACE EXISTING CONCH SHINGLES W/ SAME INSTALL MODIFIED RUBBER TO GUTTER
06-2324	04/12/2006	Completed	\$14,000		INSTALL V-CRIMP OVER CONCH SHINGLES
02/2906	10/23/2002	Completed	\$2,500		ROOFING V-CRIMP
02/2066	07/30/2002	Completed	\$5,000		BUILD CARPORT
9901657	05/17/1999	Completed	\$2,000		RENOVATIONS
9900463	02/08/1999	Completed	\$300		PAINT SOUTH SIDE HOUSE
9900309	01/26/1999	Completed	\$2,200		MOVE METER
9804042	01/04/1999	Completed	\$19,500		POOL/BRICK DECK

View Tax Info

[View Taxes for this Parcel](#)

Map



TRIM Notice

[2024 TRIM Notice \(PDF\)](#)

No data available for the following modules: Buildings, Sales, Sketches (click to enlarge), Photos.

The Monroe County Property Appraiser's office maintains data on property within the County solely for the purpose of fulfilling its responsibility to secure a just valuation for ad valorem tax purposes of all property within the County. The Monroe County Property Appraiser's office cannot guarantee its accuracy for any other purpose. Likewise, data provided regarding one tax year may not be applicable in prior or subsequent years. By requesting such data, you hereby understand and agree that the

[User Privacy Policy](#) | [GDPR Privacy Notice](#)
Last Data Upload: 6/20/2025, 1:55:13 AM

[Contact Us](#)

Developed by
 **SCHNEIDER**
GEOSPATIAL