

1905 Staples Avenue

Single-Family Home (roommate-style)
Conditional Use & Variance

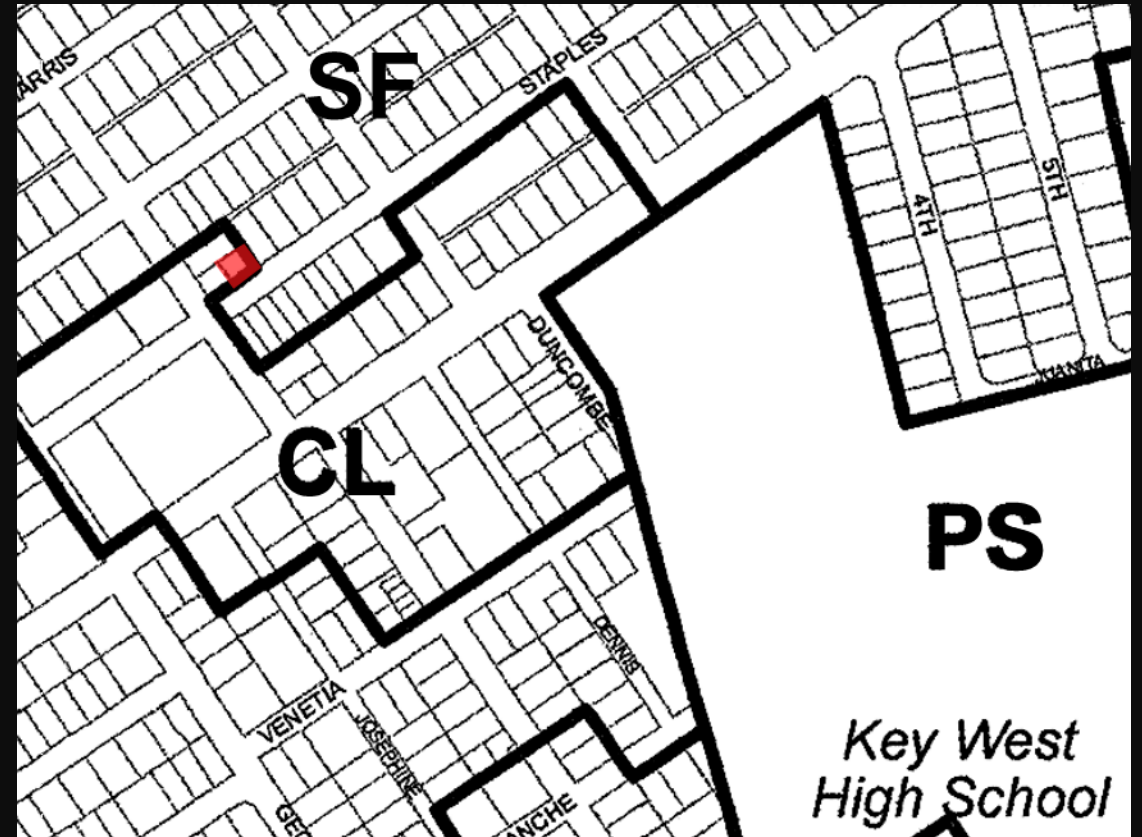

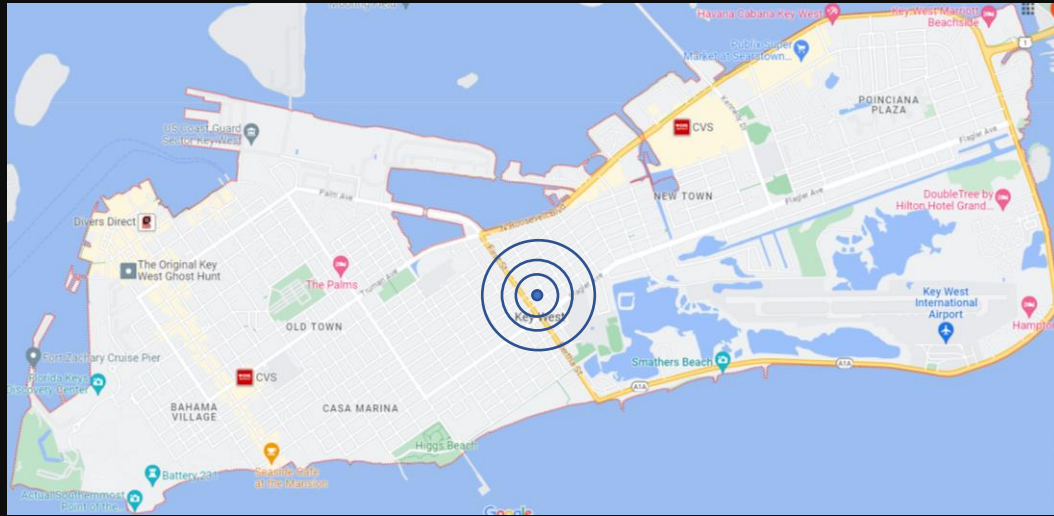

Location:
1905 Staples Avenue

Zoning district:
CL (Limited Commercial)

Proposed

- Single-Family (roommates) - *Complies*
- Open Space - *Complies*
- Landscaping - *Complies*
- Stormwater - *Complies*
- Impervious - *Complies*
- Parking (2 required, 4 proposed) - *Complies*
- Bike Parking (1 required, 4 proposed) - *Complies*
- Height - *Complies*
- Flood - *Complies*
- Landscaping:
 - Existing trees to remain - *Complies*
 - Adding more - *Complies*

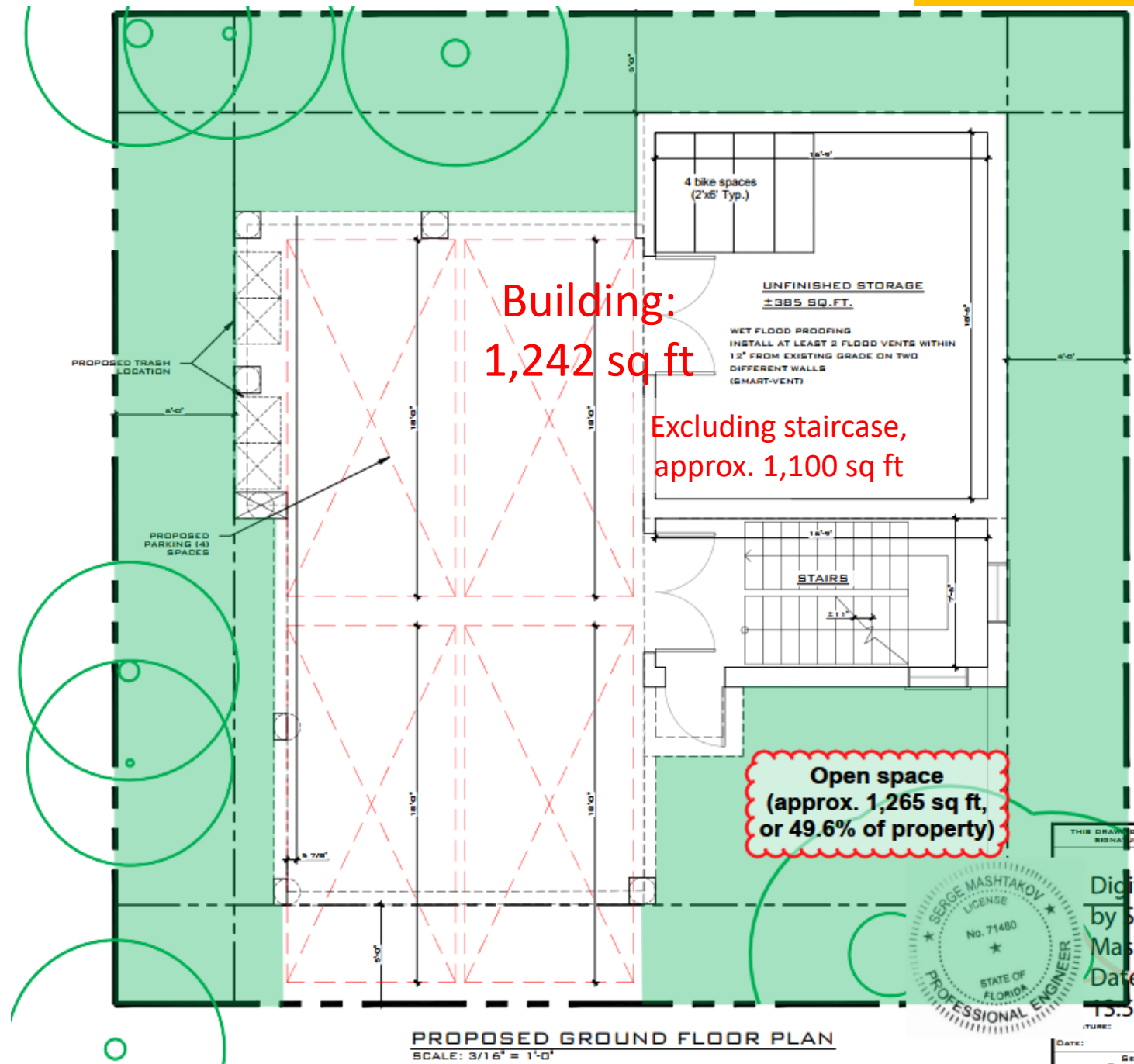

Conditional Use

Existing:

Vacant Lot

Proposed:

Single-Family Home (roommate-style)



Variance

*Only design without variance:
1-Story. Commercial.*

Front Setback:

from 10 ft to 5 ft

Rear Setback:

from 10 ft to 5 ft

Side (East) Setback:

from 15 ft to 6 ft

Side (West) Setback:

from 15 ft to 6 ft

Building Coverage:

from 40% to 48.7%

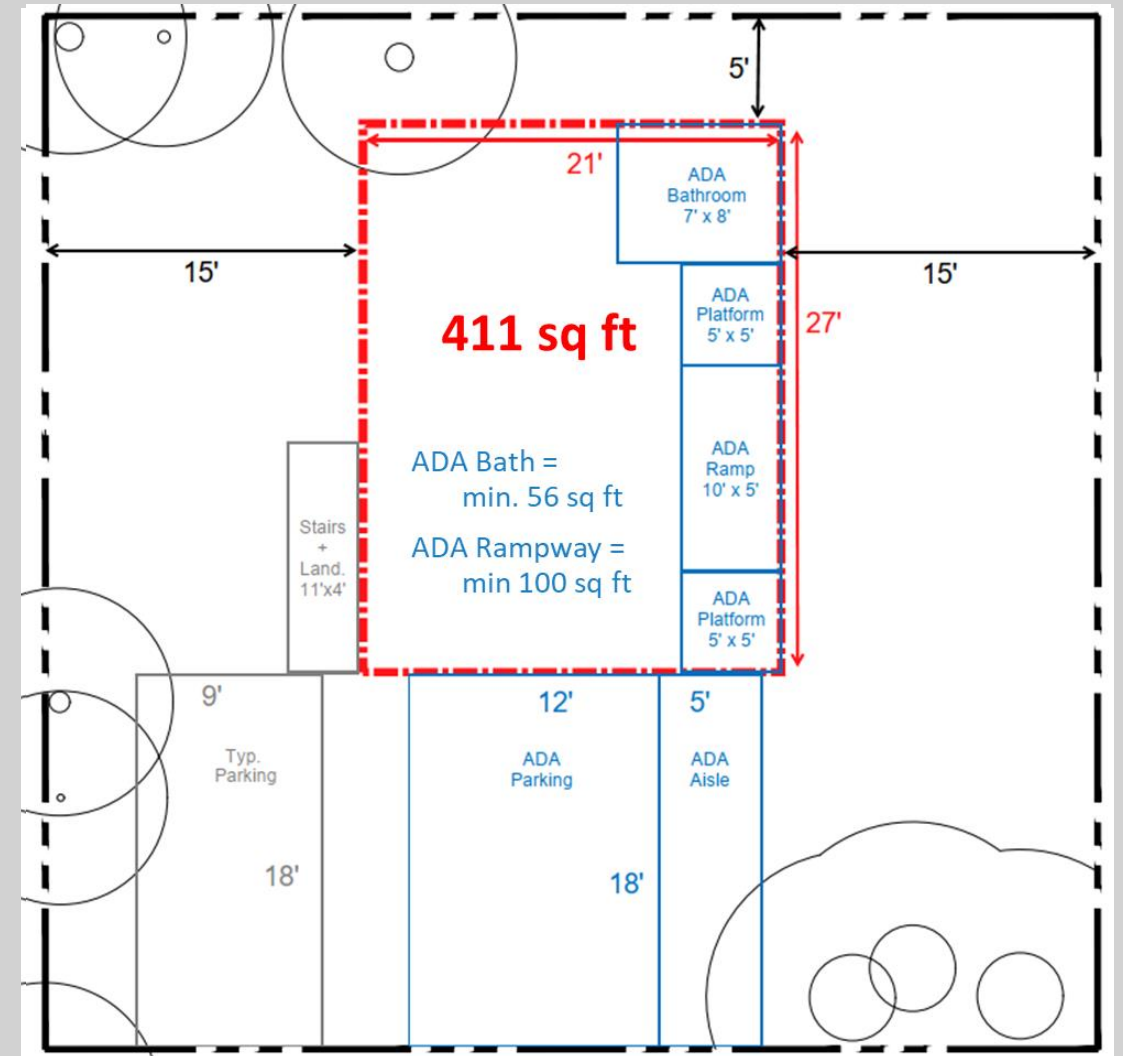

Variance

*Only design without variance:
1-Story. Commercial.*

Out of an abundance of caution,
variance for Existing Nonconforming
Lot added 3/17:

existing lot size = 2,550 sq ft

existing lot width = 51 ft

existing lot depth = 50 ft

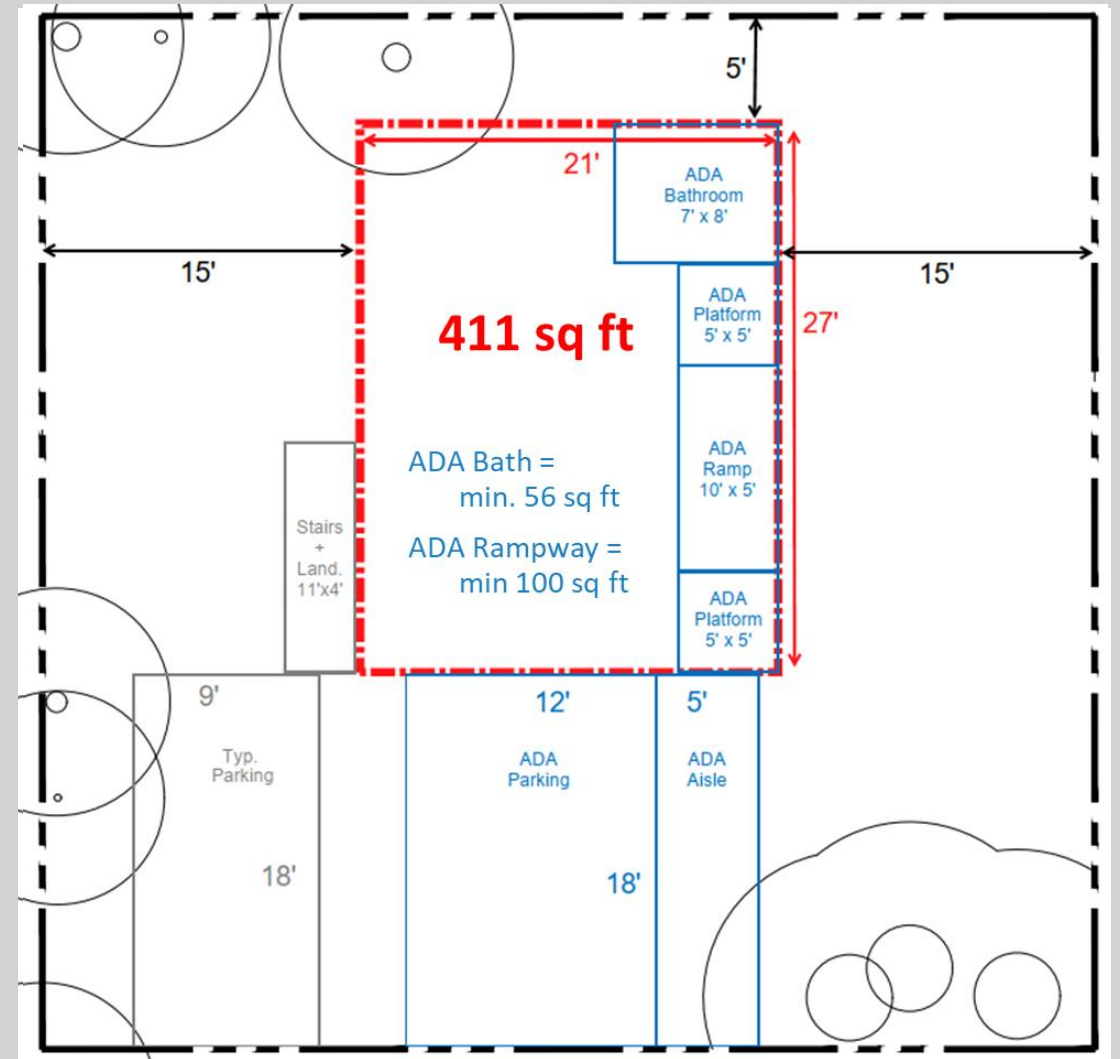

Timeline

- 1905 Plat - KW Realty Co
- 1972 Subdivision
- 1974 Zoning: R-1
- 1979 Zoning: C-1
- 1997 Zoning: CL
- 1997 Code: Subdivision Approvals
- 2021 Building Permits Issued
- 2022 BPAS Unit Issued

1974 Zoning Map

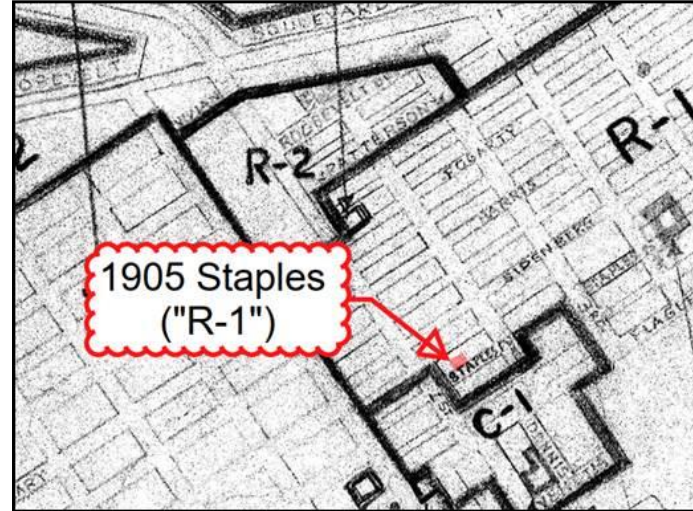

1997 Zoning Map

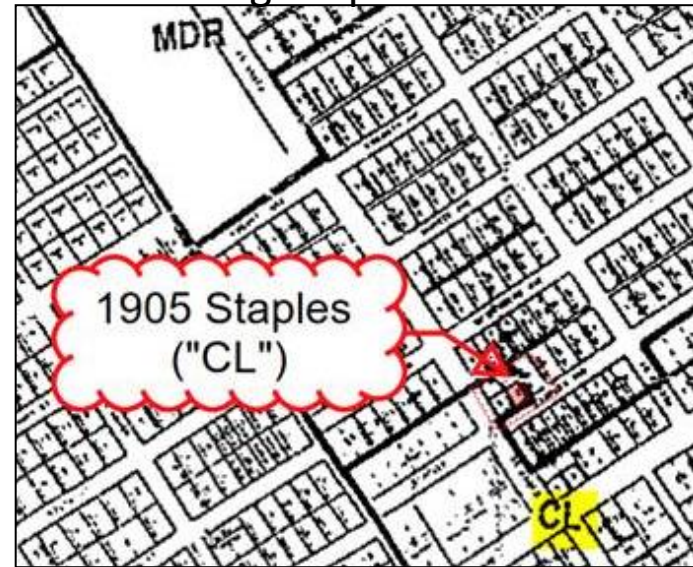

1985 Zoning Map

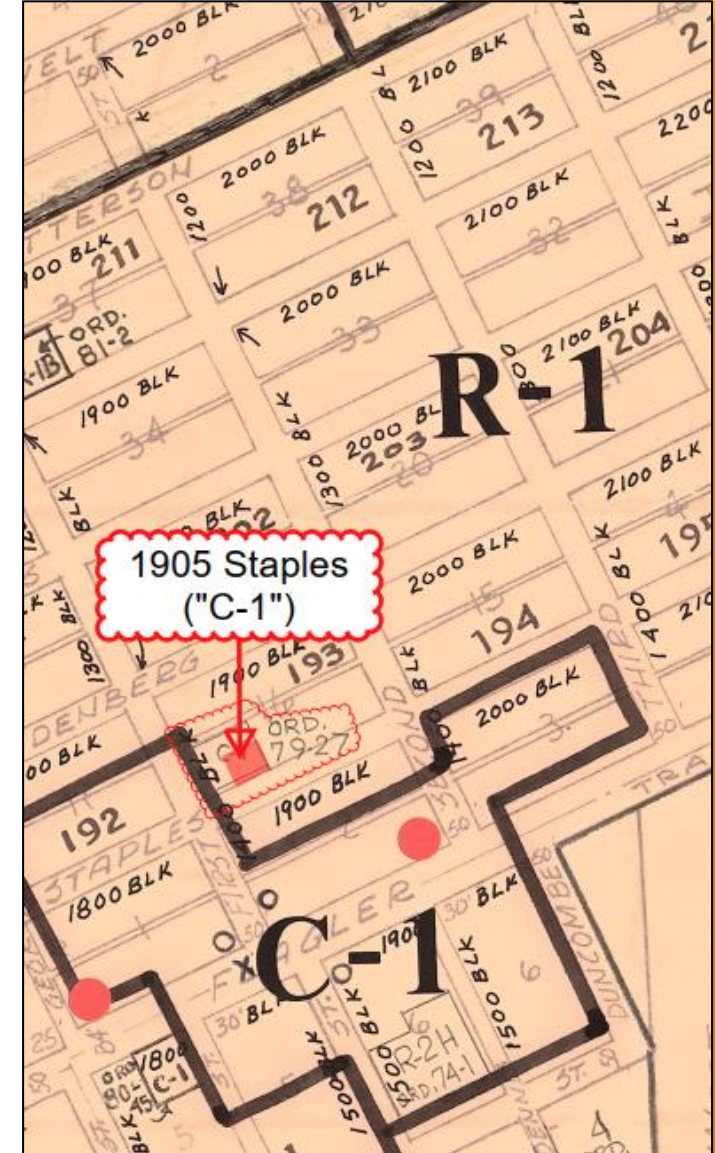

Timeline

- 1905 Plat - KW Realty Co
- 1972 Subdivision
- 1974 Zoning: R-1
- 1979 Zoning: C-1
- 1997 Zoning: CL
- 1997 Code: Subdivision Approvals
- 2021 Building Permits Issued
- 2022 BPAS Unit Issued

1905 Plat



1972 – Subdivision



1997 – No Change



Present – No Change



Good Neighbor

- Letters to all properties w/in 300 ft.
- Follow up phone calls, emails and in-person discussions

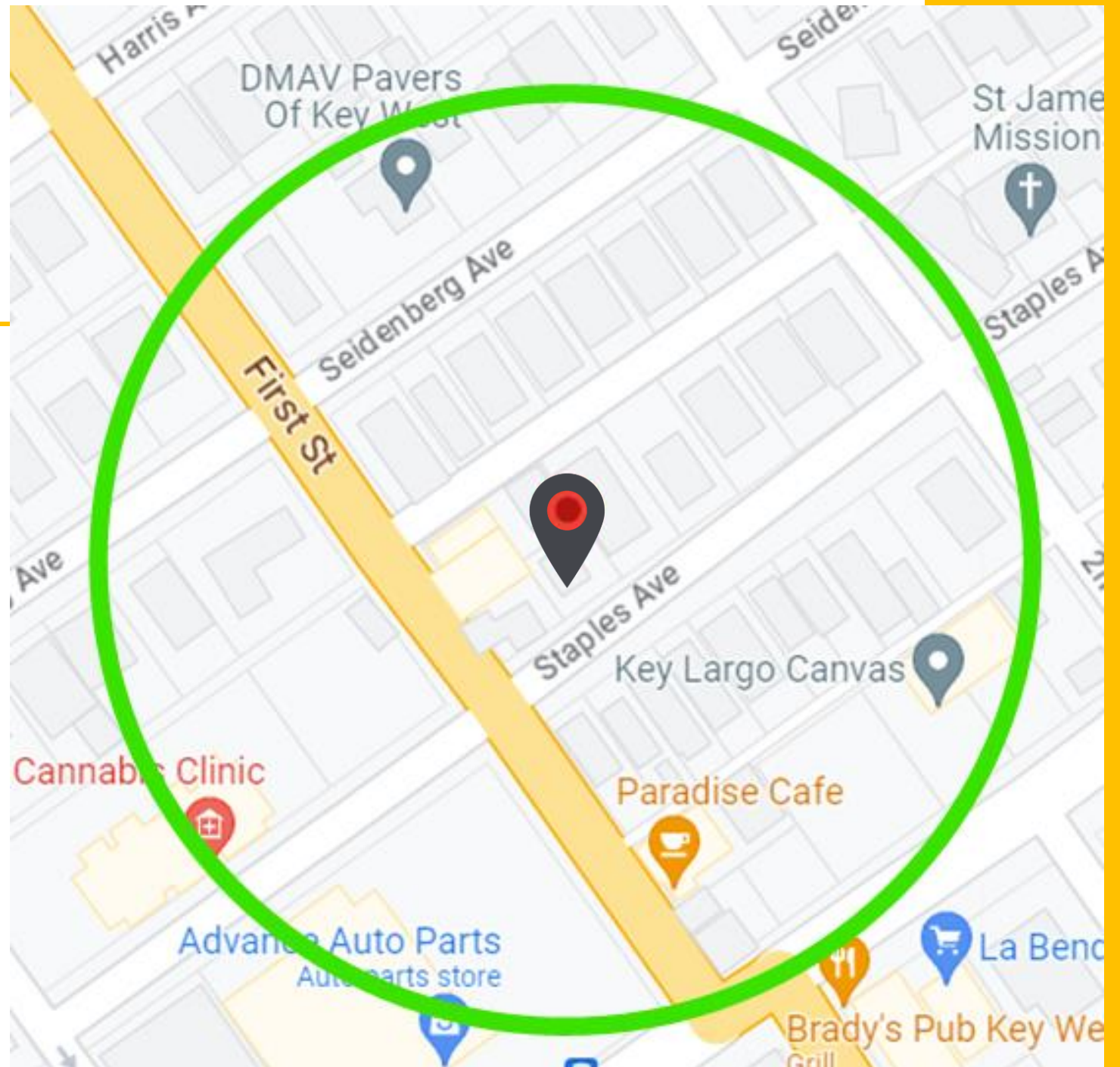
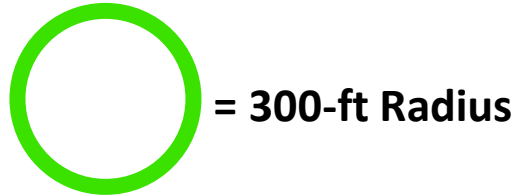

Good Neighbor

RMT = Roommate-Designed

 = Neighbors with concern (1904 & 1907)

Single Family	Vacant
Duplex or 2-Units	Public / Semi-Public
3+ Units	Commercial
Mixed Use	Industrial

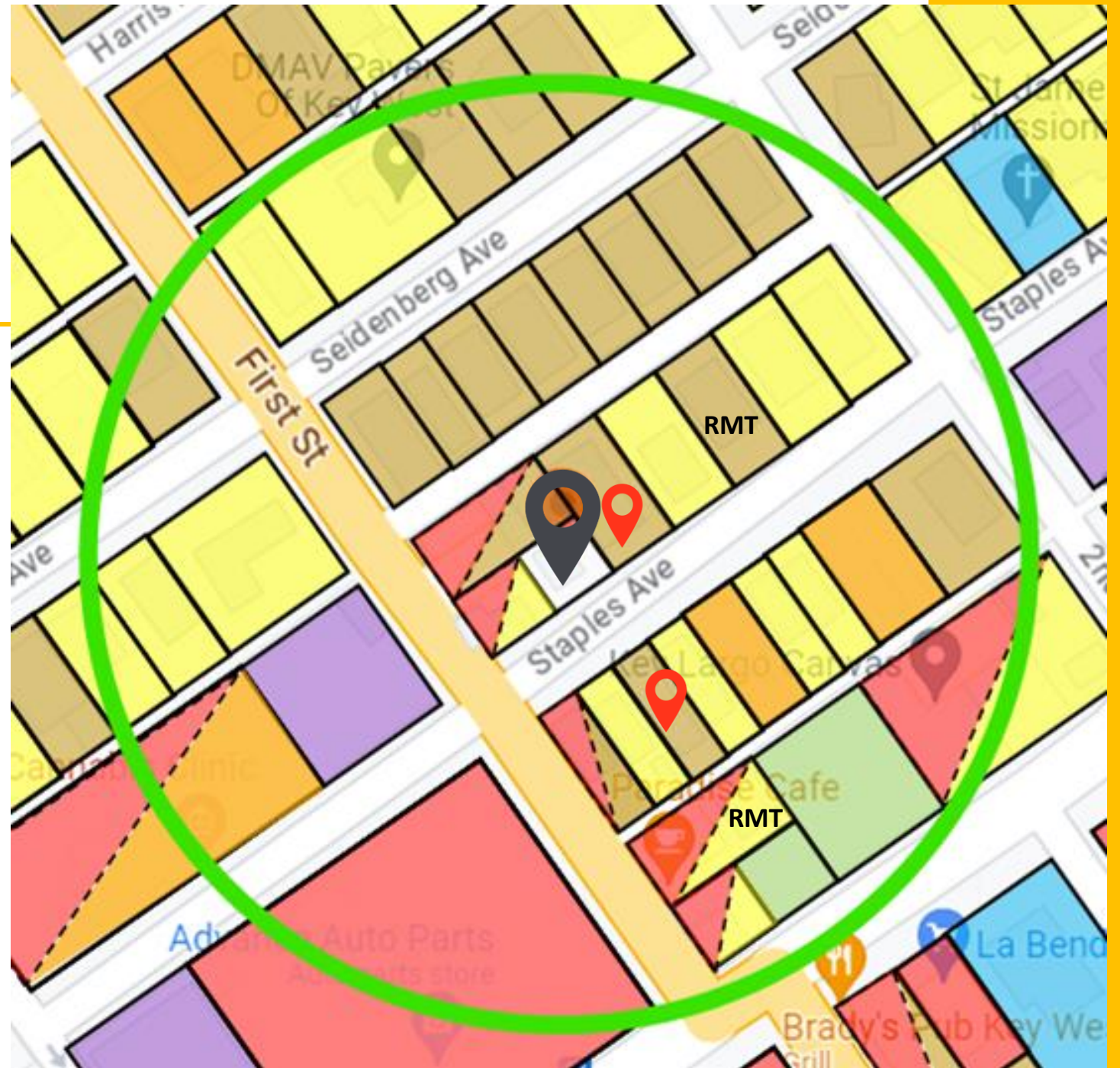

Good Neighbor

1907 Staples - Mr. & Mrs. Baffer:

- Opposes variances for height, parking and setbacks
- Opposes “Multi-family” use
- Opposes short-term rentals
- Opposes 2 parking spaces

Good Faith Coordination (in writing and on the phone):

- Letters to neighbors on 02/10
- We are not seeking variances for parking or height
- We are not multi-family,
- We are not short-term rental
- We revised plans to provide 4 parking spaces; Revised plans provided to neighbor on 3/27

Unable to satisfy opposition

Good Neighbor

1904 Staples - Mr. & Mrs. Guadagno:

- Opposes variances for height, parking and setbacks
- Opposes “Multi-family” use
- Opposes 2 parking spaces

Good Faith Coordination (in writing and in person):

- Letters to neighbors on 02/10
- We are not seeking variances for parking or height
- We are not multi-family,
- We revised plans to provide 4 parking spaces; Revised plans provided to neighbor on 3/27

Unable to satisfy opposition

Unreasonable Design

Only design without variance:
1-Story. Commercial.

	Code	Max. Potential
Parking	1 per 300 sq ft FAR	2 Spaces (1 ADA)
Height	40 ft	25 ft
FAR	0.8 (2,040 sq ft)	0.21 (467 sq ft) (23% of code)
Building Coverage	0.4	0.24 (60% of code)
Impervious Surface	0.6	0.36 (60% of code)
Front Setback	5 ft (if height ≤ 25 ft)	18 ft

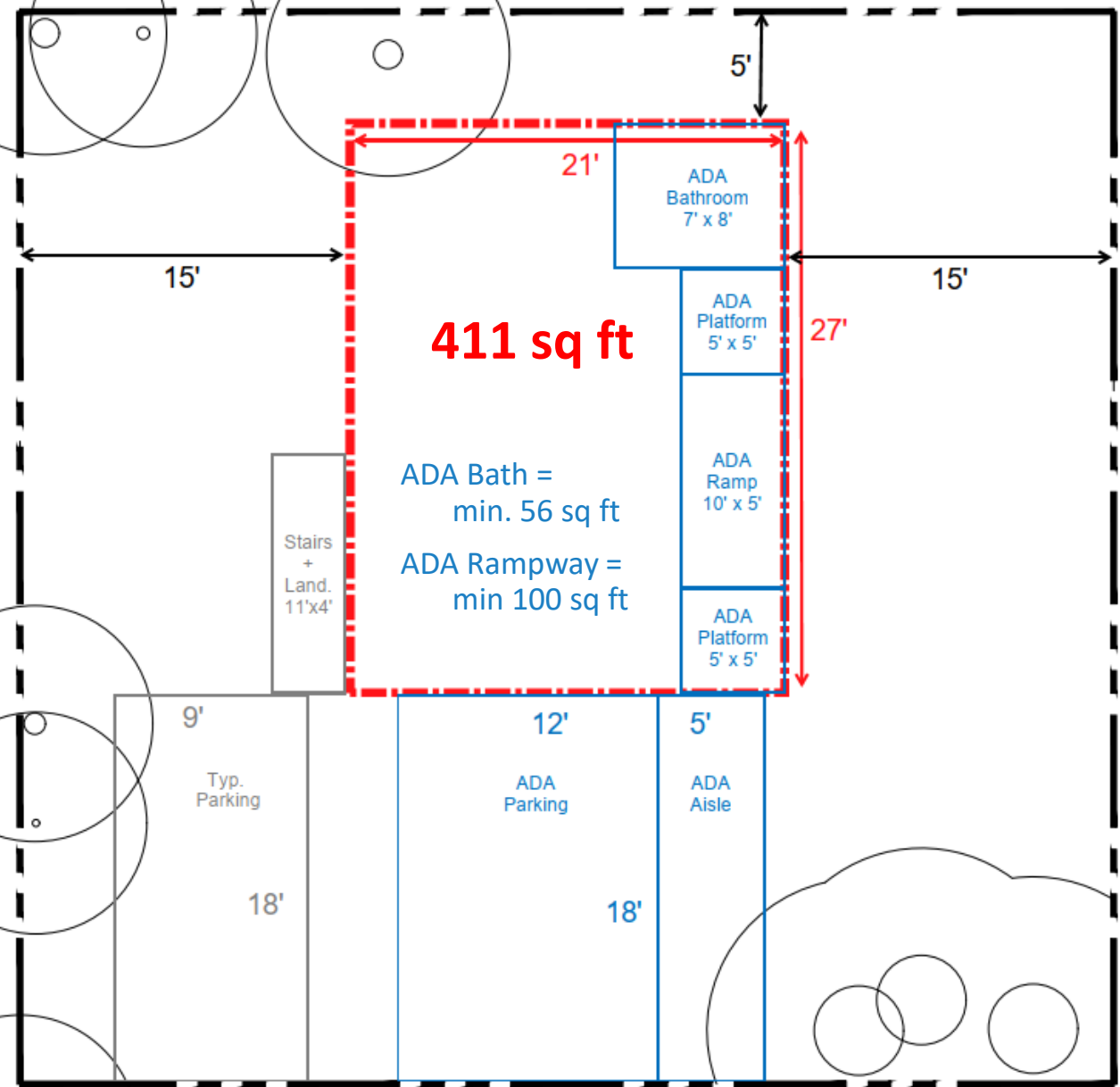

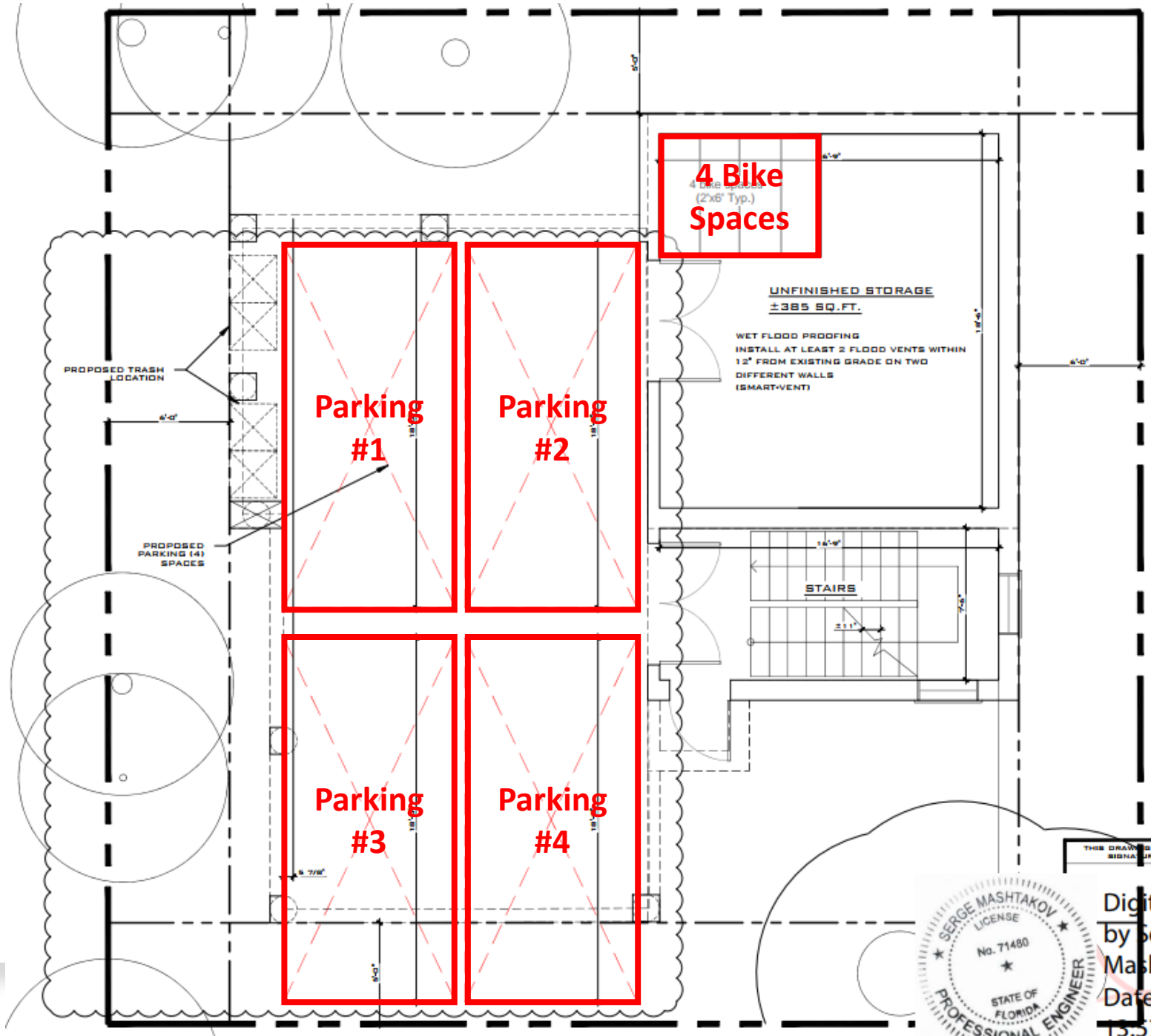

Ground Floor Plan



Digit
by Se
Mash
Date
13.37

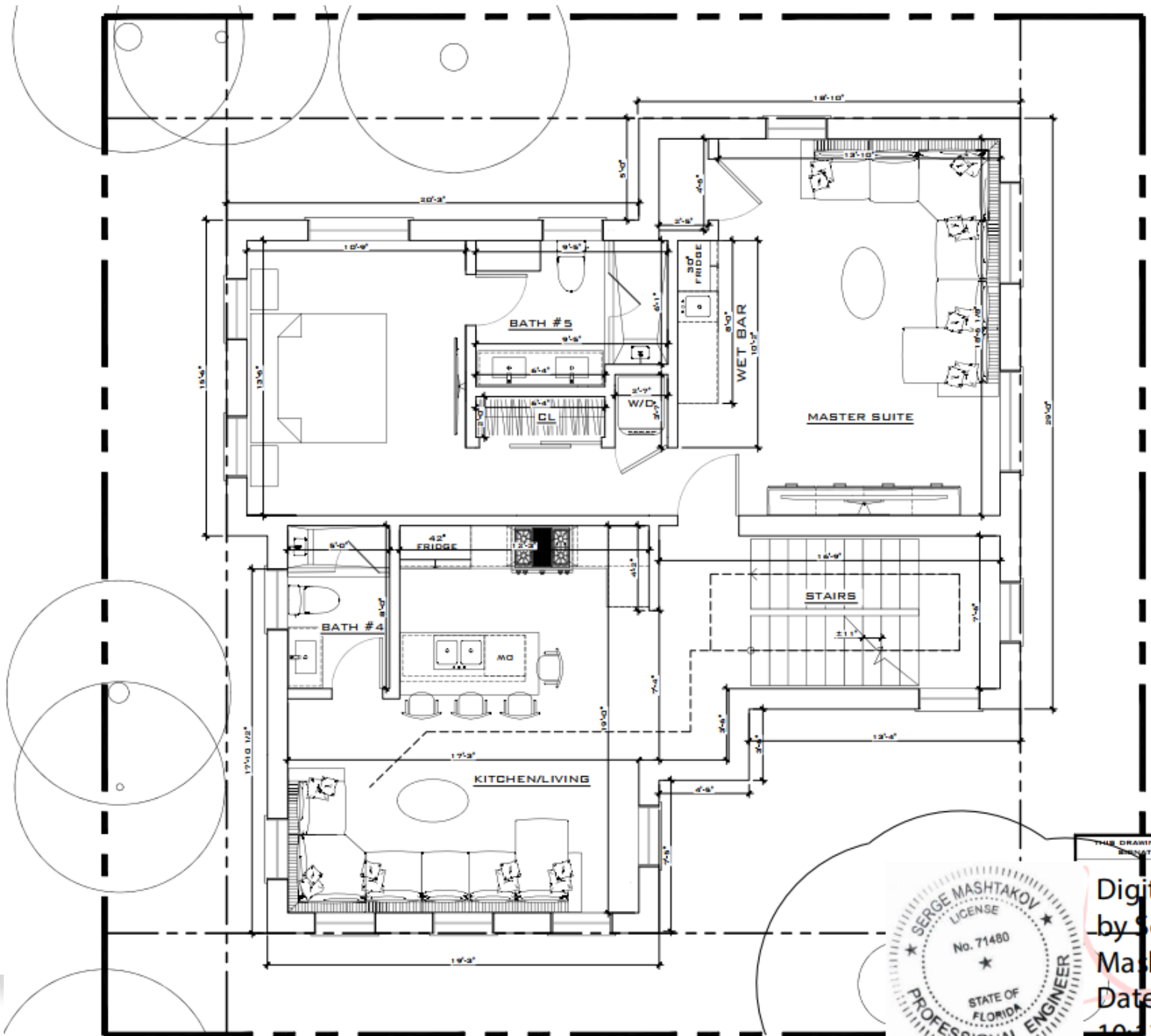

First Floor Plan

Digitized by Serge Mashtakov
 Date: 10/13/2013

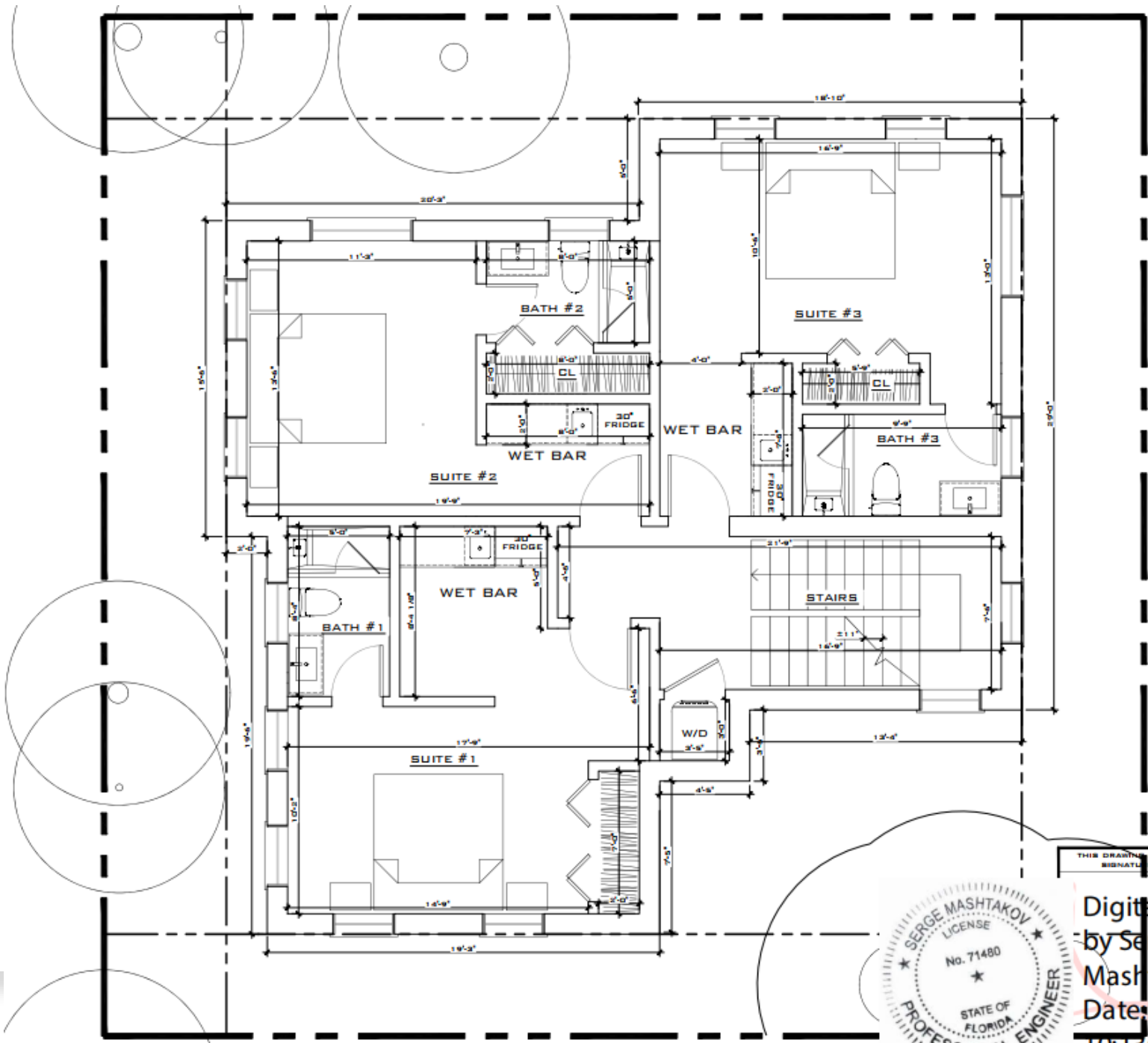

Second Floor Plan



THIS DRAWING IS THE PROPERTY OF SERGE MASHTAKOV. IT IS TO BE USED ONLY FOR THE PROJECT AND SITE SPECIFICALLY IDENTIFIED HEREON. IT IS NOT TO BE REPRODUCED, COPIED, OR TRANSMITTED IN ANY FORM OR BY ANY MEANS, ELECTRONIC OR MECHANICAL, WITHOUT THE WRITTEN PERMISSION OF SERGE MASHTAKOV.

Digital
 by Serge
 Mashtakov
 Date: 2/1/2025
 T0113-5

Elevations – Front & Rear

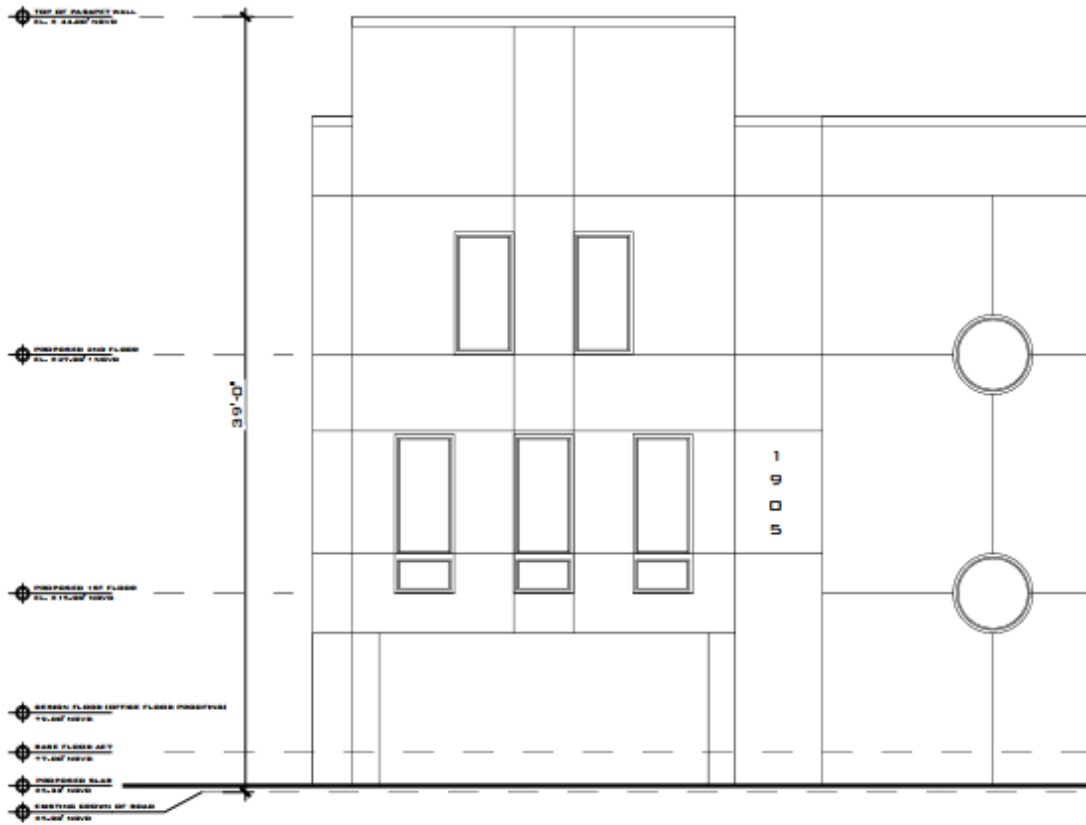

PROPOSED FRONT ELEVATION
SCALE: 1/8" = 1'-0"



PROPOSED REAR ELEVATION
SCALE: 1/8" = 1'-0"



Rendering

1905 Staples Avenue

Single-Family Home (roommate-style)

Conditional Use & Variance



P. 305-294-0945

