

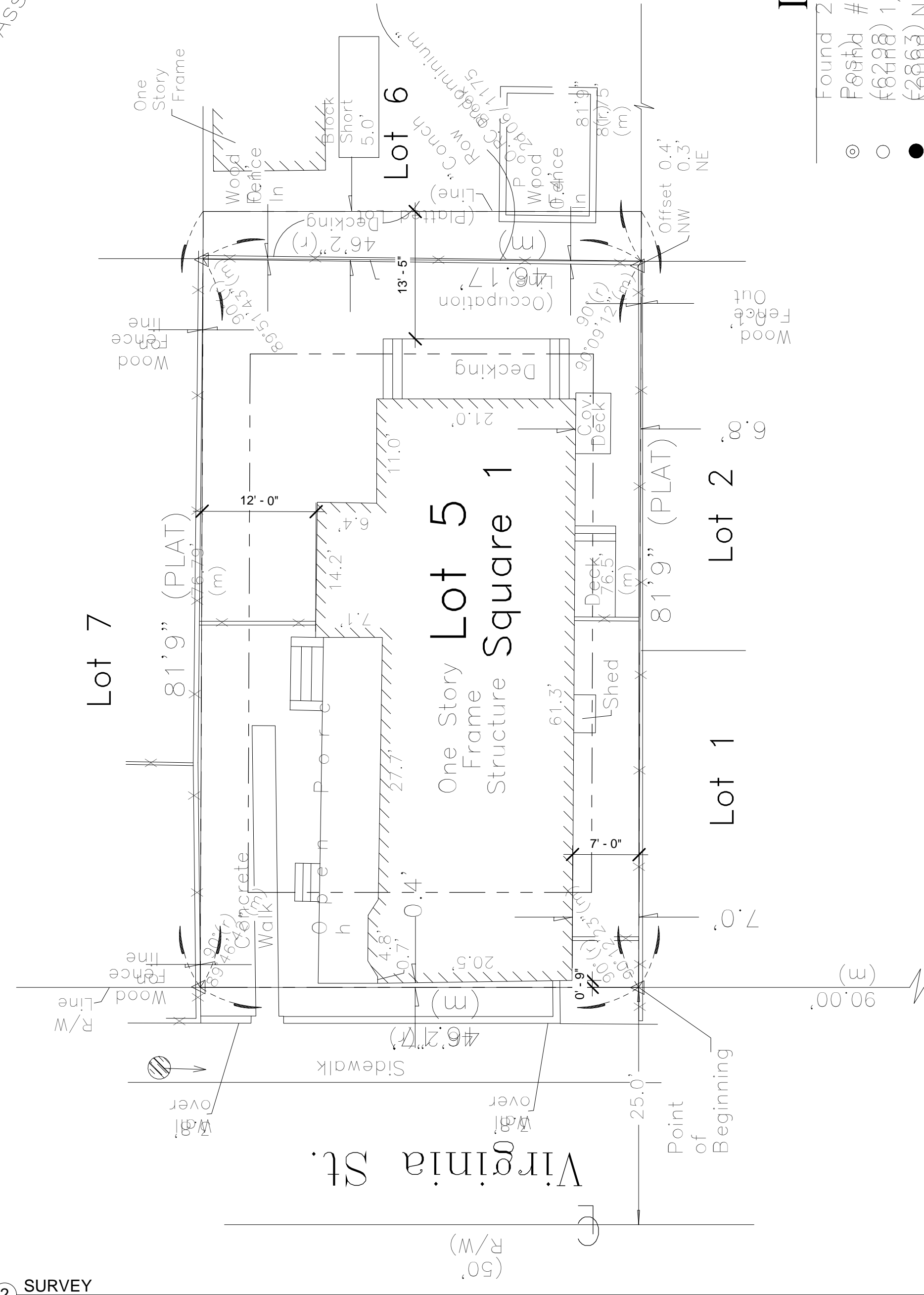

② SURVEY  
1" = 10'-0"

Assumed



**LEGEND**

- Found 2" Iron Pipe (Fence Posts)
- #5 rebar w/cap (8228)
- 1/2" Iron Rod (8888)
- Nail & Disc (PTS)

① SITE PLAN 2  
1" = 10'-0"

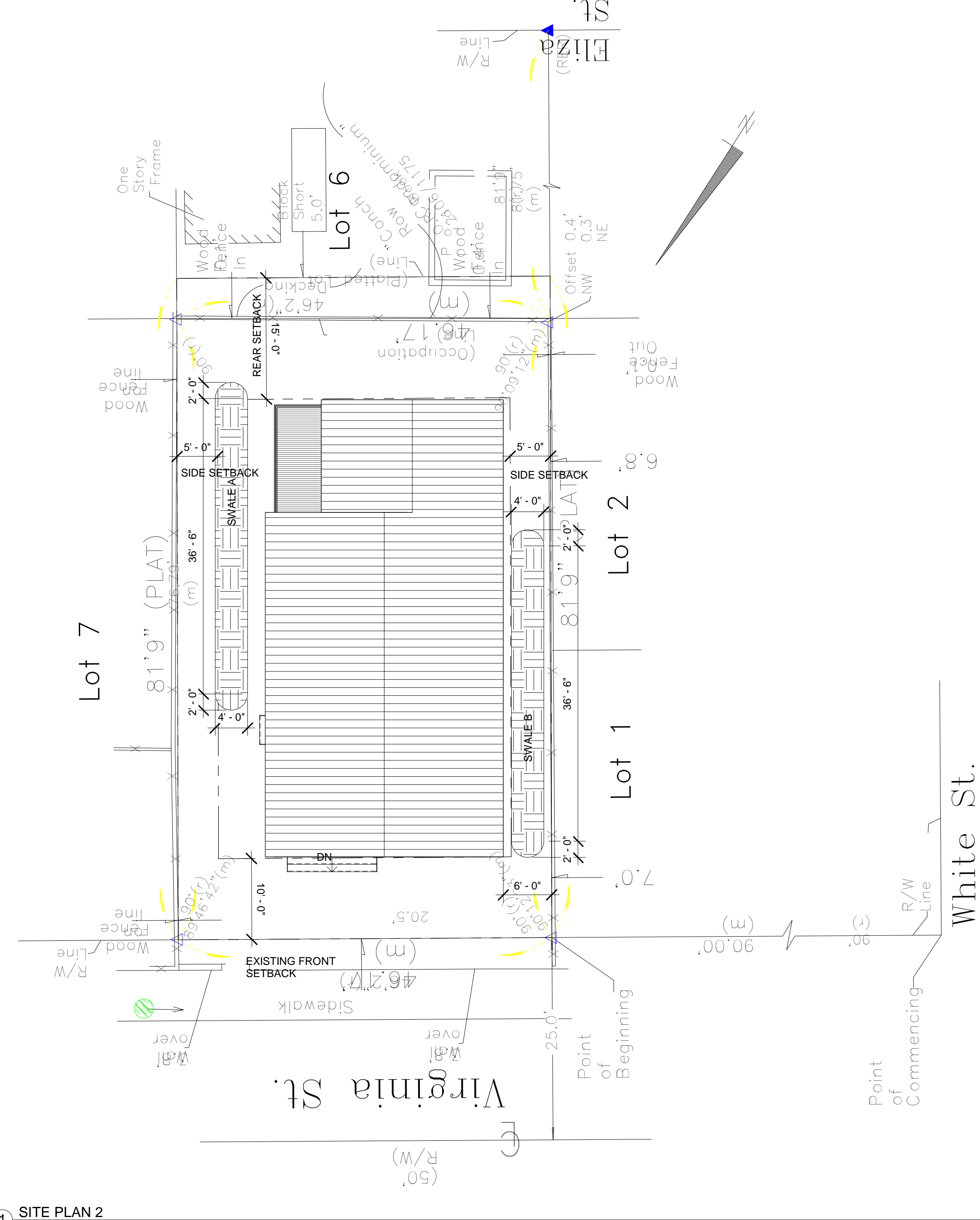

**New Single Family Residence**  
1208 Virginia Street  
Key West, FL 33040

SHEET  
SITE PLAN & SURVEY

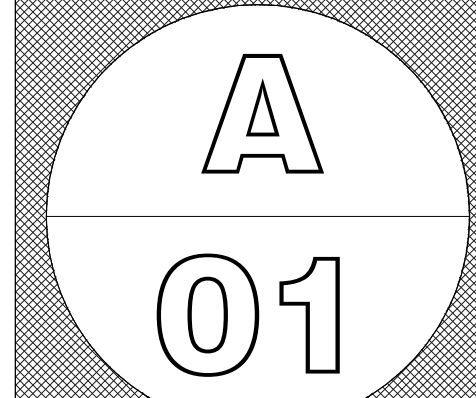

PROJECT NO. LAK2022B  
DRAWN BY: Author  
APPROVED BY: Checker

**SANDBAR DESIGN STUDIO**  
SANDBAR DESIGN STUDIO  
29185 CAPELLA LANE  
BIG PINE KEY, FL 33043  
WWW.SANDBARDESIGNSTUDIO.COM  
817.933.954

ERICA HELEN POOLE - ARCHITECT  
#AR98525

PRINTED COPIES OF THIS DOCUMENT ARE NOT CONSIDERED SIGNED AND SEALED AND THE SIGNATURE AUTHENTICATION CODE MUST BE VERIFIED ON ANY ELECTRONIC COPIES.

THIS ITEM HAS BEEN DIGITALLY SIGNED AND SEALED BY ERICA HELEN POOLE USING A DIGITAL SIGNATURE.

NOT VALID FOR CONSTRUCTION UNLESS SIGNED/SEALED IN THIS BLOCK

SEAL:

DATE	REV.	SET DESCRIPTION
2023.10.25		HARC SUBMITTAL SET

NOT FOR CONSTRUCTION

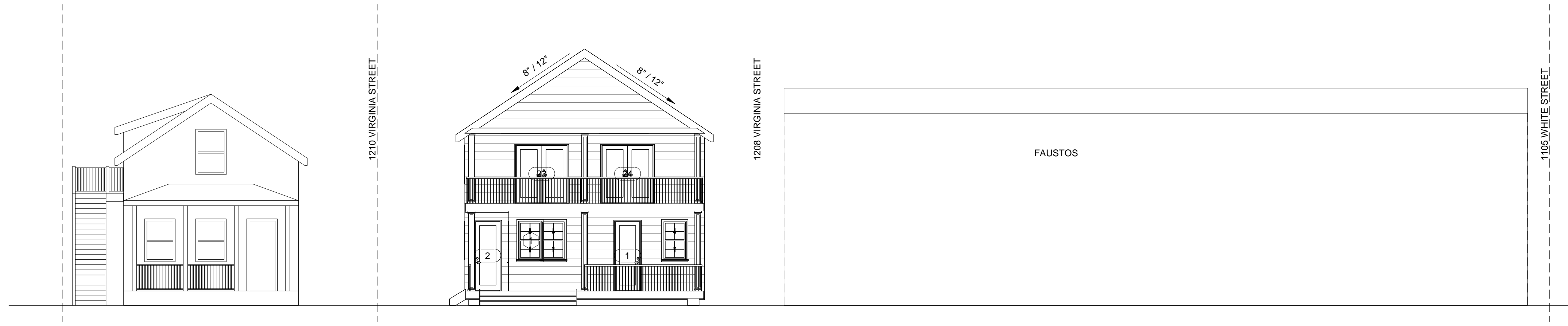

① Street Elevation  
1/8" = 1'-0"

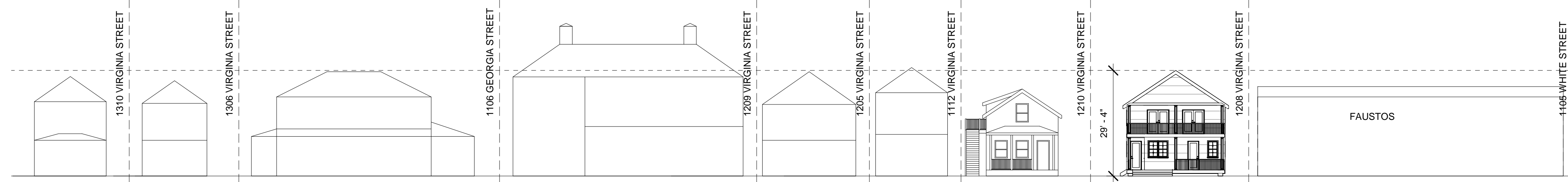

② Street Elevation - Height Study  
1" = 20'-0"

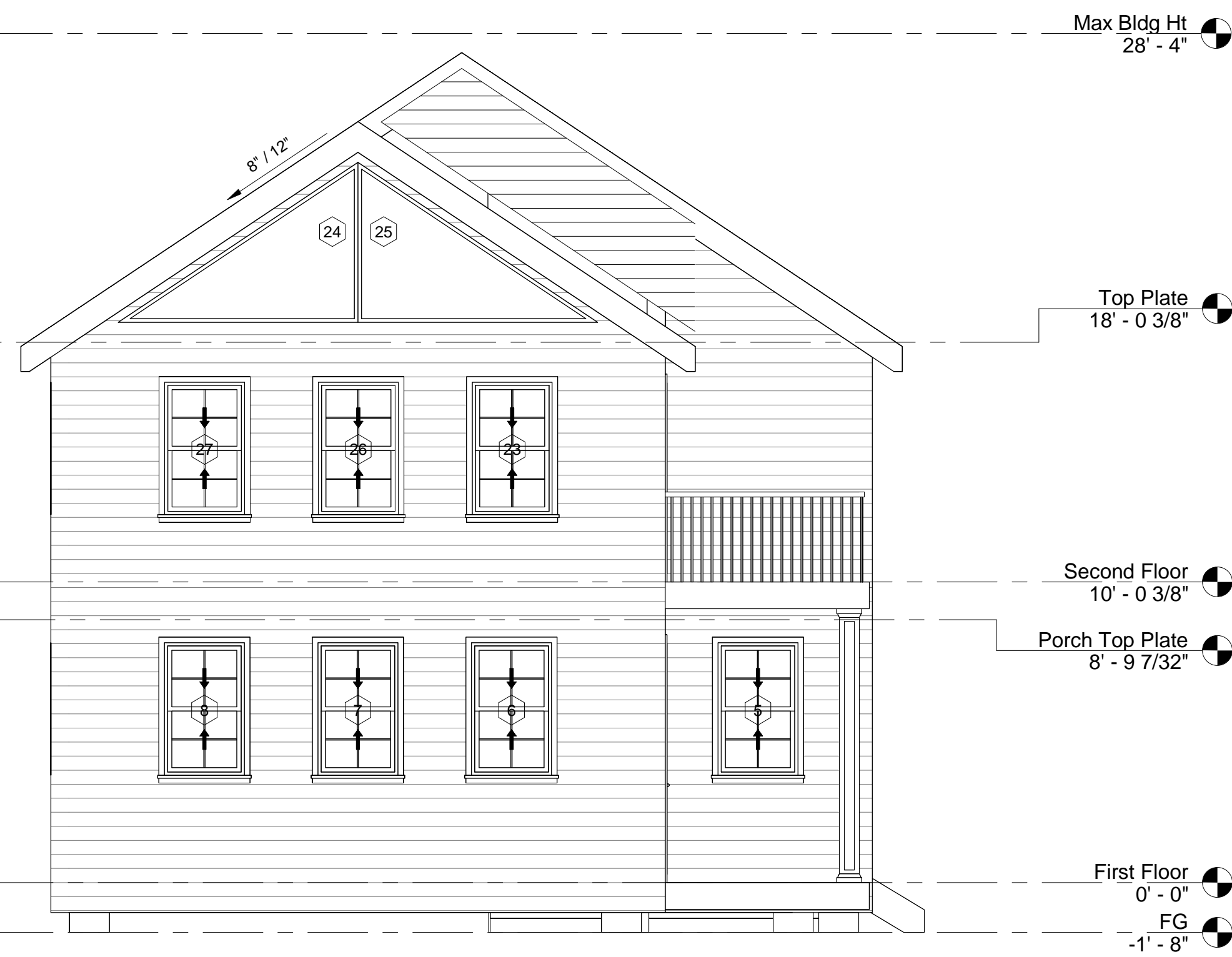

③ North  
1/4" = 1'-0"



④ South  
1/4" = 1'-0"

DATE: REV. SET DESCRIPTION  
2023.10.25 HARC SUBMITTAL SET

SEAL:

NOT FOR CONSTRUCTION

NOT VALID FOR CONSTRUCTION UNLESS SIGNED/SEALED IN THIS BLOCK  
THIS ITEM HAS BEEN DIGITALLY SIGNED AND SEALED BY ERICA HELEN POOLE USING A DIGITAL SIGNATURE.  
PRINTED COPIES OF THIS DOCUMENT ARE NOT CONSIDERED SIGNED AND SEALED AND THE SHA AUTHENTICATION CODE MUST BE VERIFIED ON ANY ELECTRONIC COPIES.

ERICA HELEN POOLE - ARCHITECT  
#AR98525



**New Single Family Residence**  
1208 Virginia Street  
Key West, FL 33040

SHEET ELEVATIONS

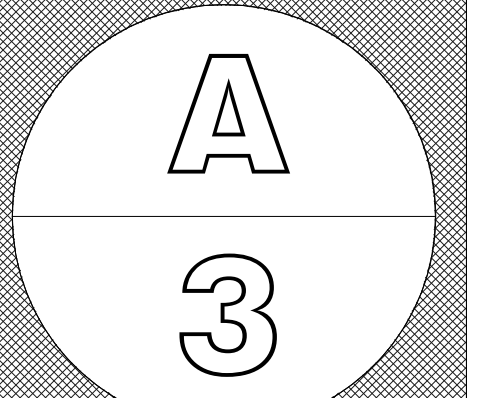

PROJECT NO. LAK2022B DRAWN BY: Author APPROVED BY: Checker