



**Historic Architectural Review Commission
Staff Report for Item 5**

To: Chairman Bryan Green and Historic Architectural Review Commission Members

From: Enid Torregrosa, MSHP
Historic Preservation Planner

Meeting Date: October 23, 2018

Applicant: Juan Contin, Architect

Application Number: H17-01-0058

Address: #1317 Grinnell Street

Description of Work

New one-story accessory structure and conversion of rear portion of house into a covered patio.

Site Facts

The building in review is a one and a half-story frame house not listed in the surveys. According to the Property Appraisers records, the house was built in 1963. The Monroe County Library does not have any photographs of the property. City records evidences that the one- story addition located on the north side of the house was an open deck; in 2007, a one-story roof over the deck was built under permit number 07-5290. Under Certificate of Appropriateness 13-01-0127, a request to enclose the cover porch received approval and plans were executed under permit number 13-691. One-story houses surrounds the house in questions.

Guidelines Cited on Review

- New construction (pages 38a-38q); specifically guideline 1, 2, 3, 11, 13, 14, 18, and 23.
- Outbuildings (pages 40-41); specifically guidelines 1, 3, and 9.

Staff Analysis

The Certificate of Appropriateness application in review includes the replacement of an existing accessory frame structure with a new one. The design also includes partial removal of north and east exiting walls in order to create a rear-covered patio.

The new proposed accessory structure will be one-story frame with a hipped roof extending approximately 14' from grade. The structure will be rectangular in footprint and will have board and batten siding, aluminum windows and doors, and metal v-crimp roofing. The structure will be located at the rear yard and behind the existing main house.

The plan also includes the removal of exterior walls of a latter addition in order to create an open patio. This will be at the northeast portion of the house, which faces the rear yard.

Consistency with Guidelines

It is staff's opinion that the proposed design is consistent with the cited guidelines. The new accessory structure will be lower than the main house and is similar in massing and scale with accessory structures found within the surrounding neighborhood. Staff also finds that the opening of the rear portion of the house to create a covered patio will not have any effect on the main house or its historic context.

APPLICATION

HARC MAJOR PROJECTS CERTIFICATE OF APPROPRIATENESS

\$400 NON-REFUNDABLE BASE APPLICATION FEE - OTHER FEES MAY BE APPLICABLE



City of Key West

1300 WHITE STREET
KEY WEST, FLORIDA 33040

HARC COA # 17-03-58	REVISION #	INITIAL & DATE
FLOOD ZONE	ZONING DISTRICT	BLDG PERMIT #

A PRE-APPLICATION MEETING WITH HARC STAFF IS REQUIRED PRIOR TO SUBMITTAL

ADDRESS OF PROPOSED PROJECT:	1317 Grinnell St. Key West Florida	
NAME ON DEED:	Leohr Leslie SR 2002 Trust	PHONE NUMBER 330-416-0500
OWNER'S MAILING ADDRESS:	2247 Rollingwood Dr. Medina Oh 44256	EMAIL dleohr@prideone.cc or lleohr@prideone.cc
APPLICANT NAME:	Doug Leohr / Juan Contin	PHONE NUMBER 330 416 0500
APPLICANT'S ADDRESS:	2247 Rollingwood Dr. Medina Oh 44256	EMAIL dleohr@prideone.cc
APPLICANT'S SIGNATURE:		DATE

ANY PERSON THAT MAKES CHANGES TO AN APPROVED CERTIFICATE OF APPROPRIATENESS MUST SUBMIT A NEW APPLICATION.

FLORIDA STATUTE 837.06: WHOEVER KNOWINGLY MAKES A FALSE STATEMENT IN WRITING AND WITH THE INTENT TO MISLEAD A PUBLIC SERVANT IN THE PERFORMANCE OF HIS OR HER OFFICIAL DUTY SHALL BE GUILTY OF A MISDEMEANOR OF THE SECOND DEGREE PUNISHABLE PER SECTION 775.082 OR 775.083. THE APPLICANT FURTHER HEREBY ACKNOWLEDGES THAT THE SCOPE OF WORK AS DESCRIBED IN THE APPLICATION SHALL BE THE SCOPE OF WORK THAT IS CONTEMPLATED BY THE APPLICANT AND THE CITY. THE APPLICANT FURTHER STIPULATES THAT SHOULD FURTHER ACTION BE TAKEN BY THE CITY FOR EXCEEDING THE SCOPE OF THE DESCRIPTION OF WORK, AS DESCRIBED HEREIN, AND IF THERE IS CONFLICTING INFORMATION BETWEEN THE DESCRIPTION OF WORK AND THE SUBMITTED PLANS, THE AFOREMENTIONED DESCRIPTION OF WORK SHALL BE CONTROLLING.

PROJECT INCLUDES: REPLACEMENT OF WINDOWS RELOCATION OF A STRUCTURE ELEVATION OF A STRUCTURE
 PROJECT INVOLVES A CONTRIBUTING STRUCTURE: YES NO INVOLVES A HISTORIC STRUCTURE: YES NO
 PROJECT INVOLVES A STRUCTURE THAT IS INDIVIDUALLY LISTED ON THE NATIONAL REGISTER: YES NO

DETAILED PROJECT DESCRIPTION INCLUDING MATERIALS, HEIGHT, DIMENSIONS, SQUARE FOOTAGE, LOCATION, ETC.	
GENERAL:	<ul style="list-style-type: none"> Renovating and interior for outdoor covered porch Demolition of existing cabana at the rear of the building Construction of proposed structure at rear of building (Please refer to submitted plans for specific details)
MAIN BUILDING:	Renovating and interior for outdoor covered porch
DEMOLITION (PLEASE FILL OUT AND ATTACH DEMOLITION APPENDIX):	demolition of existing cabana at rear of building

APPLICATIONS MUST BE SUBMITTED IN PERSON WITH HARD COPIES BY 3PM ON THE SCHEDULED DEADLINE
PLEASE SEND AN ELECTRONIC COPY OF ALL DOCUMENTS TO HARC@CITYOFKEYWEST-FL.GOV

2020-71

ACCESSORY STRUCTURE(S):

Construction of proposed accessory structure at rear of main building

PAVERS:

FENCES:

DECKS:

PAINTING:

renovate d structure and newly constructed structure will be painted to match main building

SITE (INCLUDING GRADING, FILL, TREES, ETC.):

POOLS (INCLUDING EQUIPMENT):

ACCESSORY EQUIPMENT (GAS, A/C, VENTS, ETC.):

OTHER:

OFFICIAL USE ONLY:		HARC COMMISSION REVIEW		EXPIRES ON:
MEETING DATE:	___ APPROVED ___ NOT APPROVED ___ DEFERRED FOR FUTURE CONSIDERATION			INITIAL:
MEETING DATE:	___ APPROVED ___ NOT APPROVED ___ DEFERRED FOR FUTURE CONSIDERATION			INITIAL:
MEETING DATE:	___ APPROVED ___ NOT APPROVED ___ DEFERRED FOR FUTURE CONSIDERATION			INITIAL:
REASONS OR CONDITIONS:				
STAFF REVIEW COMMENTS: Non historic structures.				
FIRST READING FOR DEMO:		SECOND READING FOR DEMO:		
HARC STAFF SIGNATURE AND DATE:		HARC CHAIRPERSON SIGNATURE AND DATE:		

THIS APPLICATION MAY BE REVIEWED BY PLANNING DEPARTMENT STAFF.

HARC Certificate of Appropriateness: Demolition Appendix



City of Key West

1300 WHITE STREET
KEY WEST, FLORIDA 33040

HARC COA #	INITIAL & DATE
17-03-58	
ZONING DISTRICT	BLDG PERMIT #

ADDRESS OF PROPOSED PROJECT:

1317 Grinnell St Key West FL

PROPERTY OWNER'S NAME:

Lehr Leshe SR 2002 Trust

APPLICANT NAME:

Leslie Lehr

I hereby certify I am the owner of record and that the work shall conform to all applicable laws of this jurisdiction. By receiving a Certificate of Appropriateness, I realize that this project will require a Building Permit approval **PRIOR to proceeding with the work outlined above** and that a final inspection is required under this application. I also understand that **any changes to an approved Certificate of Appropriateness must be submitted for review.**

PROPERTY OWNER'S SIGNATURE

9/7/18 Leslie Lehr DATE AND PRINT NAME

DETAILED PROJECT DESCRIPTION OF DEMOLITION

Demolition of existing cabana at rear of main building.

CRITERIA FOR DEMOLITION OF CONTRIBUTING OR HISTORIC STRUCTURES:

Before any Certificate of Appropriateness may be issued for a demolition request, the Historic Architectural Review Commission must find that the following requirements are met (please review and comment on each criterion that applies);

(1) If the subject of the application is a contributing or historic building or structure, then it should not be demolished unless its condition is irrevocably compromised by extreme deterioration or it does not meet any of the following criteria:

(a) The existing condition of the building or structure is irrevocably compromised by extreme deterioration.

(2) Or explain how the building or structure meets the criteria below:

(a) Embodies no distinctive characteristics of a type, period, or method of construction of aesthetic or historic significance in the city and is not a significant and distinguishable building entity whose components may lack individual distinction.

Nothing in this application is intended to alter the authority of the Building Official to condemn for demolition dangerous buildings, as provided in Section 102-218 of the Land Development Regulations and Chapter 14 of the Code of Ordinances.

(b) Is not specifically associated with events that have made a significant contribution to local, state, or national history.

(c) Has no significant character, interest, or value as part of the development, heritage, or cultural characteristics of the city, state or nation, and is not associated with the life of a person significant in the past.

(d) Is not the site of a historic event with significant effect upon society.

(e) Does not exemplify the cultural, political, economic, social, or historic heritage of the city.

(f) Does not portray the environment in an era of history characterized by a distinctive architectural style.

(g) If a part of or related to a square, park, or other distinctive area, nevertheless should not be developed or preserved according to a plan based on the area's historic, cultural, natural, or architectural motif.

(h) Does not have a unique location or singular physical characteristic which represents an established and familiar visual feature of its neighborhood or of the city, and does not exemplify the best remaining architectural type in a neighborhood.

Nothing in this application is intended to alter the authority of the Building Official to condemn for demolition dangerous buildings, as provided in Section 102-218 of the Land Development Regulations and Chapter 14 of the Code of Ordinances.

(i) Has not yielded, and is not likely to yield, information important in history.

CRITERIA FOR DEMOLITION OF NON-CONTRIBUTING OR NON-HISTORIC STRUCTURES:

The following criteria will also be reviewed by the Historic Architectural Review Commission for proposed demolitions. The Commission shall not issue a Certificate of Appropriateness that would result in the following conditions (please review and comment on each criterion that applies);

(1) Removing buildings or structures that are important in defining the overall historic character of a district or neighborhood so that the character is diminished.

Existing cabana is not visible from Grinnell Street, and minimally visible looking through neighbor's backyard on Seminary Street. Therefore, removal of existing cabana would not seem to impact character of neighborhood.

(2) Removing historic buildings or structures and thus destroying the historic relationship between buildings or structures and open space.

Existing cabana is not historic. Removal of cabana would not change historic relationship.

(3) Removing an historic building or structure in a complex; or removing a building facade; or removing a significant later addition that is important in defining the historic character of a site or the surrounding district or neighborhood.

Existing cabana is not important to the historic character of the surrounding neighborhood.

(4) Removing buildings or structures that would otherwise qualify as contributing.

Existing cabana is not a contributing factor to the historic character of the surrounding neighborhood.

SANBORN MAPS

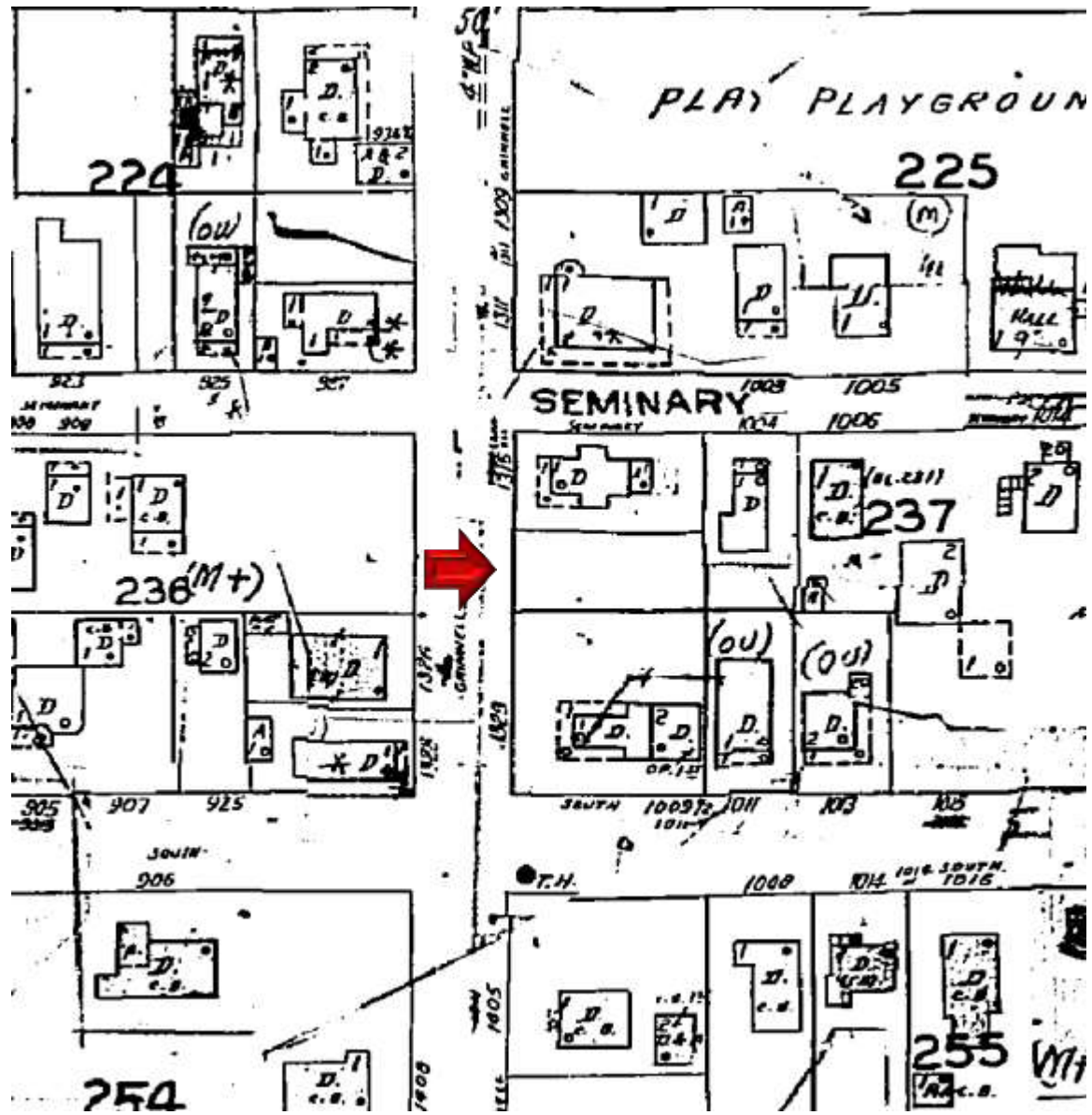

1962 Sanborn Map

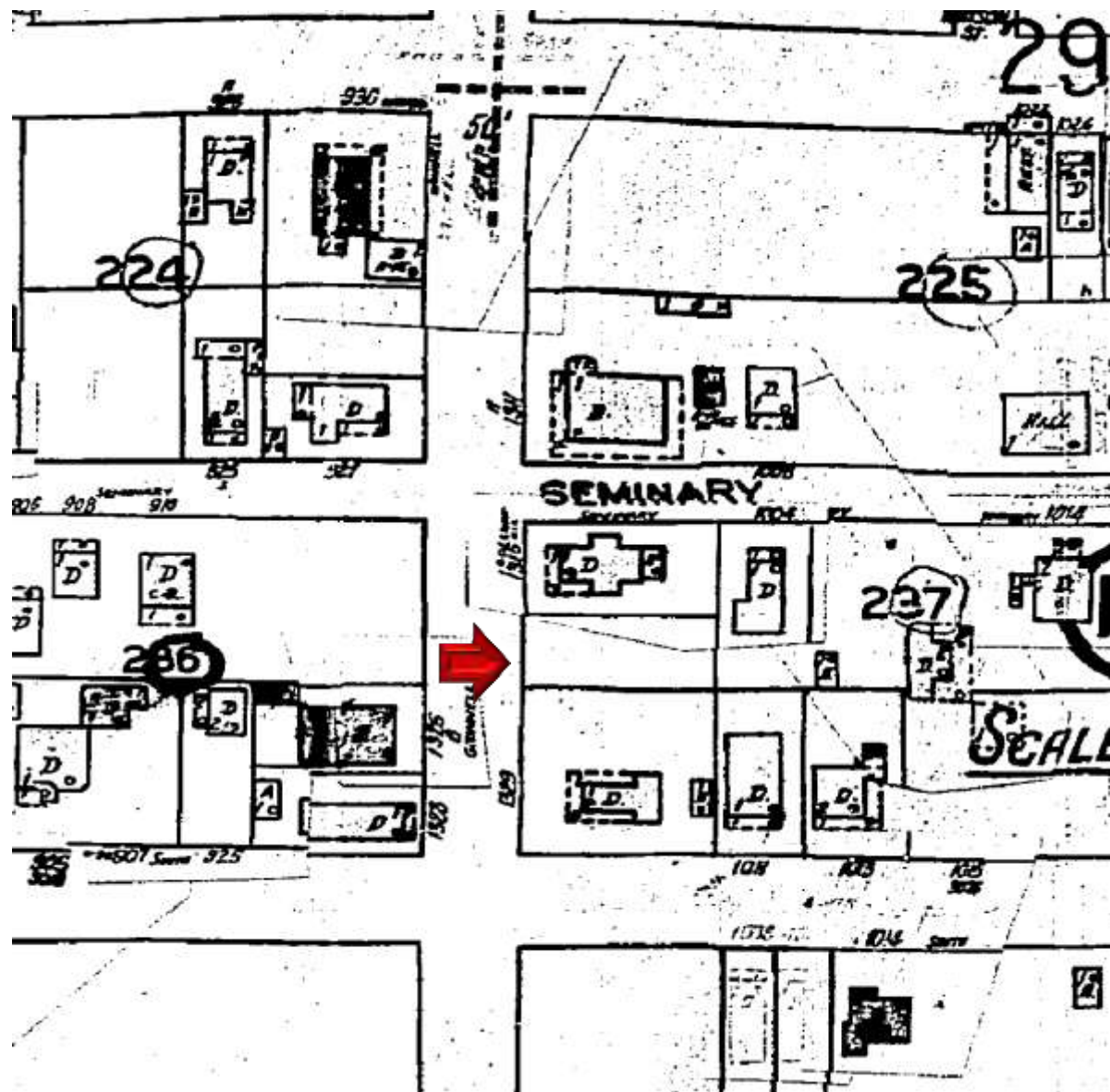

1948 Sanborn Map

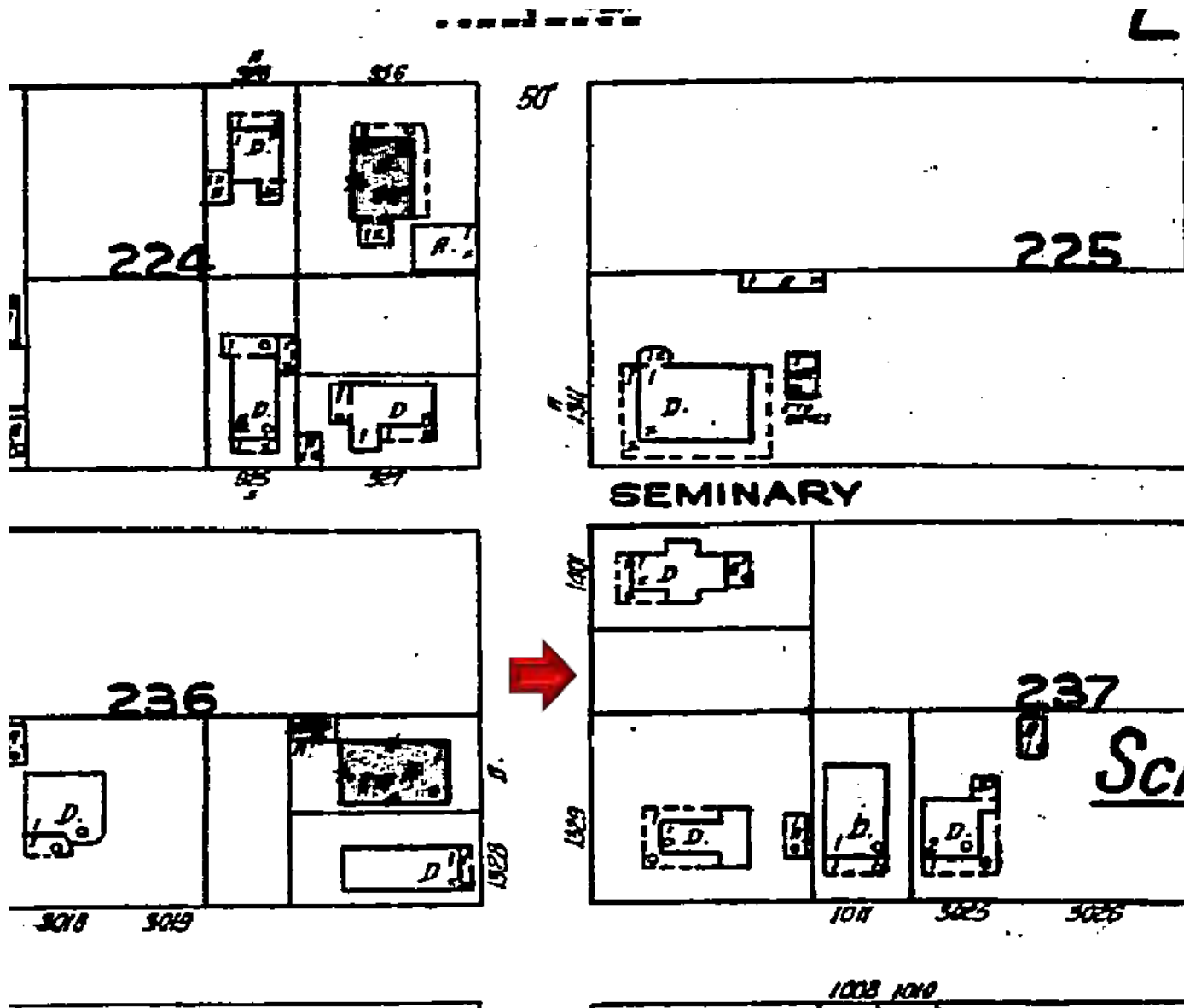

1926 Sanborn Map

PROJECT PHOTOS

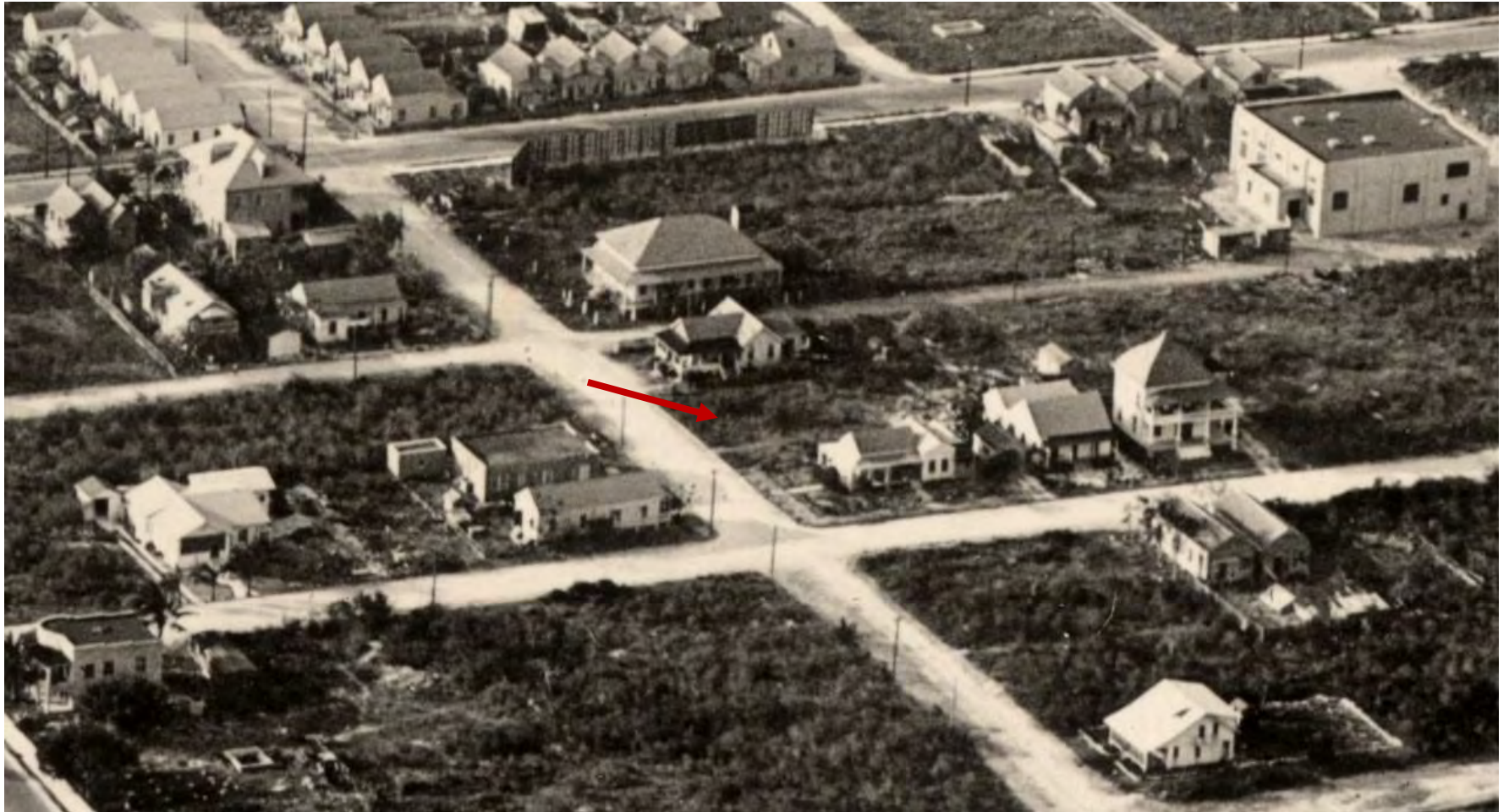

Aerial photograph circa 1930.











PROPOSED DESIGN

LEOHR LESLIE S R 2002 TRUST

1317 GRINNELL ST KEY WEST, FLORIDA

GENERAL NOTES:

These drawings have a local state and federal copyright. Juan Contin, Architect, and are property of the. They are not to be used on other projects or extension of this project except by written agreements with Juan Contin, Architect. No design changes which alter the intent of the drawings or specifications are to be made without obtaining written permission from Juan Contin, Architect.

CONTIN
ARCHITECTURE + DESIGN

REGISTERED ARCHITECT:

JUAN CRISTOBAL CONTIN
FL LICENSE # AR94935
826 S. FEDERAL HIGHWAY
LAKE WORTH, FL 33460

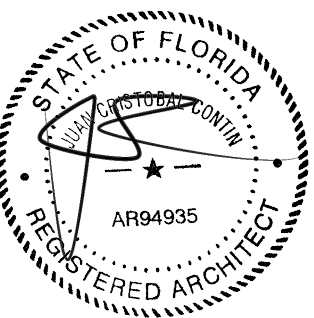

CLIENT:

LEOHR LESLIE S R 2002 TRUST

PROJECT TITLE:

1317 GRINNELL STREET

PROJECT ADDRESS:

1317 GRINNELL STREET
KEY WEST, FLORIDA

DATE: 16 JULY, 2018

ISSUED: _____

DRAWN BY: _____ JC

CHECKED BY: _____ JC

REVISIONS:

1 9-7-2018

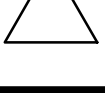
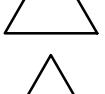
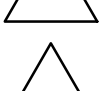
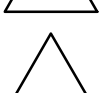

SCALE/NORTH POINT:

AS SHOWN

DRAWING TITLE

COVER SHEET

DRAWING STATUS:

JUAN CRISTOBAL CONTIN

DRAWING NUMBER:

C-01

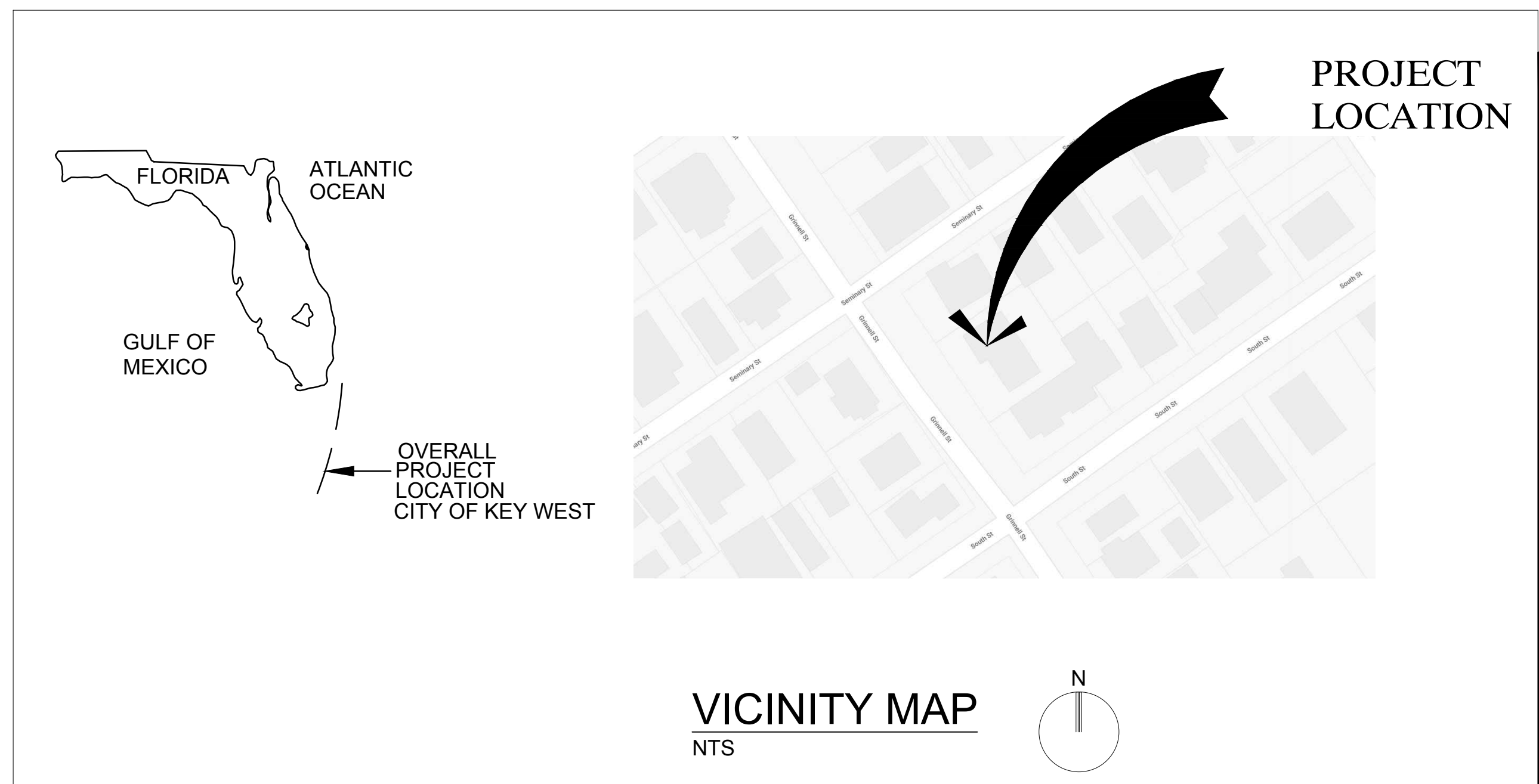

ABBREVIATIONS

AB	ANCHOR BOLT	FD	FLOOR DRAIN	#	NUMBER	T & G	TONGUE & GROOVE
ABV	ABOVE	FIN	FINISH	NOM	NOMINAL	TEL	TELEPHONE
A/C	AIR CONDITIONING	FIX	FIXTURE	NTS	NOT TO SCALE	TEMP	TEMPORARY
AFF	ABOVE FINISH FLOOR	FLR	FLOOR	OA	OVERALL - OUTSIDE AIR	THK	THICK-THICKNESS
ALUM	ALUMINUM	FLUOR	FLUORESCENT	OC	ON CENTER	T.O.	TOP OF
APPROX	APPROXIMATE	FTC	FOOTING	OP	OPENING	TYP	TYPICAL
ARCH	ARCHITECTURAL/ARCHITECT	FLRR	FLOORING	OPP	OPPOSITE	UGND	UNDERGROUND
BD	BOARD	GALV	GAGE, GAUGE	ORIG	ORIGINAL	UL	UNDERWRITERS LAB.
BLDG	BUILDING	GR	GRADE	PART	PARTITION	UL	VERTICAL
BLK	BLOCK	GYP	GYPSONIUM	PLAS	PLASTER	VERT	VERTICAL
BOTT	BOTTOM	HT	HOLE, HOLE	PLYWD	PLYWOOD	W/	WITH
B.O.	BOTTOM OF	HRT	HORIZONTAL	PNL	PANEL	WH	WATER HEATER
BRG	BEARING	HWC	HANDICAP	PNT	PAINT	W/O	WITHOUT
BTN	BETWEEN	HWP	HARDWARE	POL	POLISHED	W/P	WATERPROOF
CAB	CABINET	HWT	HOLLOW METAL	PREFAB	PREFABRICATED	WS	WEATHER STRIPPING
CLG	CEILING	HR	HOUR	PROJ	PROJECT	WWF	WEATHER FABRIC
CEM	CEMENT	HTG	HEATING/VENTILATING/AIR CONDITIONING	PSF	POUNDS PER SQUARE FOOT		
CLG	CLOSET	IN	INCH	PSI	POUNDS PER SQUARE INCH		
CLR	CLEAR	INCL	INCLUDE	PRTR	PRESSURE TREATED		
COL	COLUMN	INCLD	INCLUDE	PTD	PAINTED		
CONC	CONCRETE	INCLD	INCLUDE	QTY	QUANTITY		
CONSTR	CONSTRUCTION	INSTR	INFORMATION	REF	REFRIGERATOR		
CONT	CONTINUOUS	INSUL	INSULATE-INSULATION	REIN	REINFORCE-REINFORCING		
CONTR	CONTRACTOR	INT	INTERIOR	RET	RETURN		
CT	CERAMIC TILE	KIT	KITCHEN	REV	REVERSE, REVISION		
CTR	CENTER	LAM	LAMINATED	RIG	RIGID		
DEG	() DEGREE	LAV	LAVATORY	RO	ROUGH OPENING		
DEPT	DEPARTMENT	LB	POUND	RO	ROUGH OPENING		
DET	DETAIL	LN	LIVE LOAD	SCHD	SCHEDULE		
DF	DRINKING FOUNTAIN	LL	LINEAR	SEP	SEPARATE		
DIA	DIAMETER	LVR	LOUVER	SECT	SECTION		
DN	DOWN	MATL	MATERIAL	SHT	SHEET		
DR	DOOR	MAX	MAXIMUM	SIM	SIMILAR		
DWG	DRAWING	MECH	MECHANICAL	SPEC	SPECIFICATION		
EAL	ELEVATION	MEMB	MEMBRANE	SO	SQUARE		
ELEC	ELECTRICAL-ELECTRIC	MTL	METAL	SO	SQUARE		
EQ	EQUAL	MFC	METAL FURRING CHANNEL	STD	STANDARD		
EQUIP	EQUIPMENT	MFR	METAL FABRICATOR	STL	STEEL		
EQV	EQUIVALENT	MR	MIRROR	STR	STRIP		
EW	EQUAL WAY	MISC	MISCELLANEOUS	SUB	SUBSTITUTE		
EMB	EMBEDDED	MSR	MOSQUITO RESISTANT	SURF	SURFACE		
EXIST	EXISTING	NIC	NOT IN CONTRACT	SUSP	SUSPEND-SUSPENDED		
EXT	EXTERIOR-EXTERNAL			SYS	SYSTEM		

INDEX OF DRAWINGS

GENERAL

- C-01 COVER SHEET AND INDEX OF DRAWINGS
- C-02 LOCATION PLAN

LANDSCAPE PLAN

- L-01 TREE PROTECTION PLAN

ARCHITECTURAL

- A-00 GENERAL NOTES
- A-01 SITE PLAN
- A-02 EXISTING FLOOR PLAN
- A-03 EXISTING ELEVATION
- A-04 PROPOSED FLOOR PLAN
- A-05 PROPOSED ELEVATION
- A-5.1 PROPOSED ELEVATION

STRUCTURAL

- S-01 PROPOSED FRAMING PLAN
- S-02 WALL SECTION DETAIL
- S-03 ROOF FRAMING PLAN
- S-04 STRUCTURAL DETAILS

PLUMBING

- P-01 PLUMBING PLAN

MECHANICAL

- M-01 HVAC PLAN

ELECTRICAL

- E-01 ELECTRICAL PLAN
- E-02 ELECTRICAL PLAN

SYMBOLS

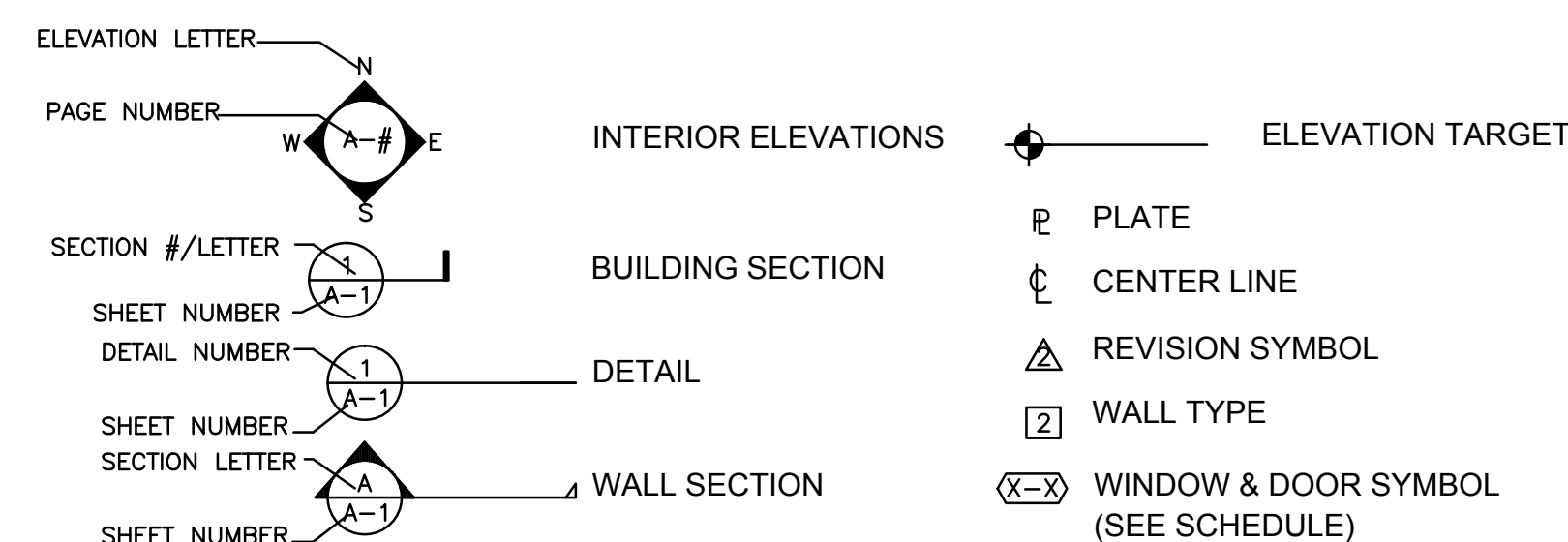

SCOPE OF WORK

1. THE SCOPE OF WORK IS AS FOLLOWS:
- A. DEMOLITION OF THE EXISTING CABANA AS SHOWN IN PLAN AND REPLACE WITH NEW CABANA.
 - B. CREATE A COVERED PORCH ON MAIN HOUSE BY UTILIZING PORTION OF THE EXISTING LIVING ROOM AS SHOWN IN PLANS.
2. ALL WORK SHALL BE IN STRICT ACCORDANCE WITH ALL APPLICABLE CODES HAVING JURISDICTION, INCLUDING BUT NOT LIMITED TO:
- STANDARD BUILDING CODE, 2017 EDITION
 - STANDARD MECHANICAL CODE, 2017 EDITION
 - STANDARD PLUMBING CODE, 2017 EDITION
 - NATIONAL ELECTRICAL CODE, 2017 EDITION
 - MONROE COUNTY 2017
- THE CONTRACT DOCUMENTS INCLUDE ARCHITECTURAL, STRUCTURAL, PLUMBING, MECHANICAL, AND ELECTRICAL DRAWINGS. NO PORTION BY ITSELF PROVIDES ALL THE INFORMATION REQUIRED TO PROPERLY COMPLETE THE PROJECT. THEREFORE IT IS THE RESPONSIBILITY OF THE GENERAL CONTRACTOR AND ALL OF HIS SUBCONTRACTORS TO THOROUGHLY FAMILIARIZE THEMSELVES WITH THESE DRAWINGS AND TO COORDINATE THE INFORMATION CONTAINED THEREIN TO PROPERLY AND SUCCESSFULLY CONSTRUCT THE PROJECT.

REGISTERED ARCHITECT

JUAN CRISTOBAL CONTIN

FL LICENSE # AR94935

826 SOUTH FEDERAL HIGHWAY
SUITE #4
LAKE WORTH, FL 33460

MECHANICAL CONSULTANT

KAREN W. OLIVER

K.O. ENERGY DESIGN, LLC
561-327-7272 OFFICE
561-333-0775 FAX

EMAIL: KAREN@KOENERGYDESIGN.COM

ELECTRICAL

JUAN CRISTOBAL CONTIN

FL LICENSE # AR94935

826 SOUTH FEDERAL HIGHWAY
SUITE #4
LAKE WORTH, FL 33460

PLUMBING

JUAN CRISTOBAL CONTIN

FL LICENSE # AR94935

826 SOUTH FEDERAL HIGHWAY
SUITE #4
LAKE WORTH, FL 33460



REAR ELEVATION OF MAIN HOUSE

SCALE : NTS



REAR ELEVATION OF MAIN HOUSE

SCALE : NTS



SOUTH ELEVATION OF EXISTING GAZEBO

SCALE : NTS



WEST ELEVATION OF EXISTING GAZEBO

SCALE : NTS

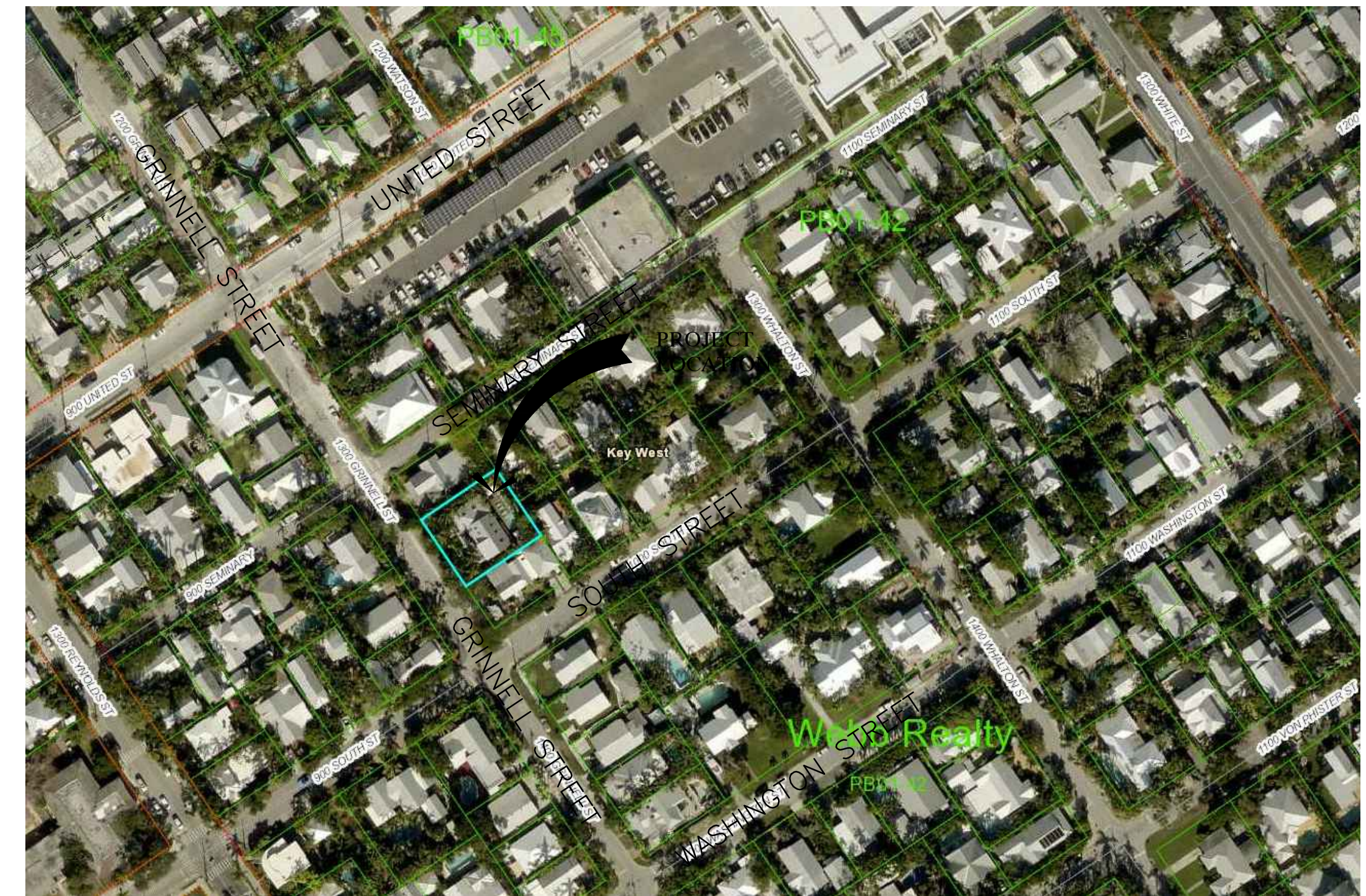

BUILDING LOCATION MAP

SCALE : NTS

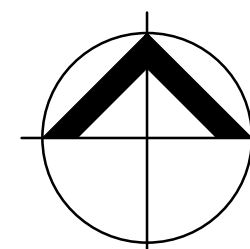
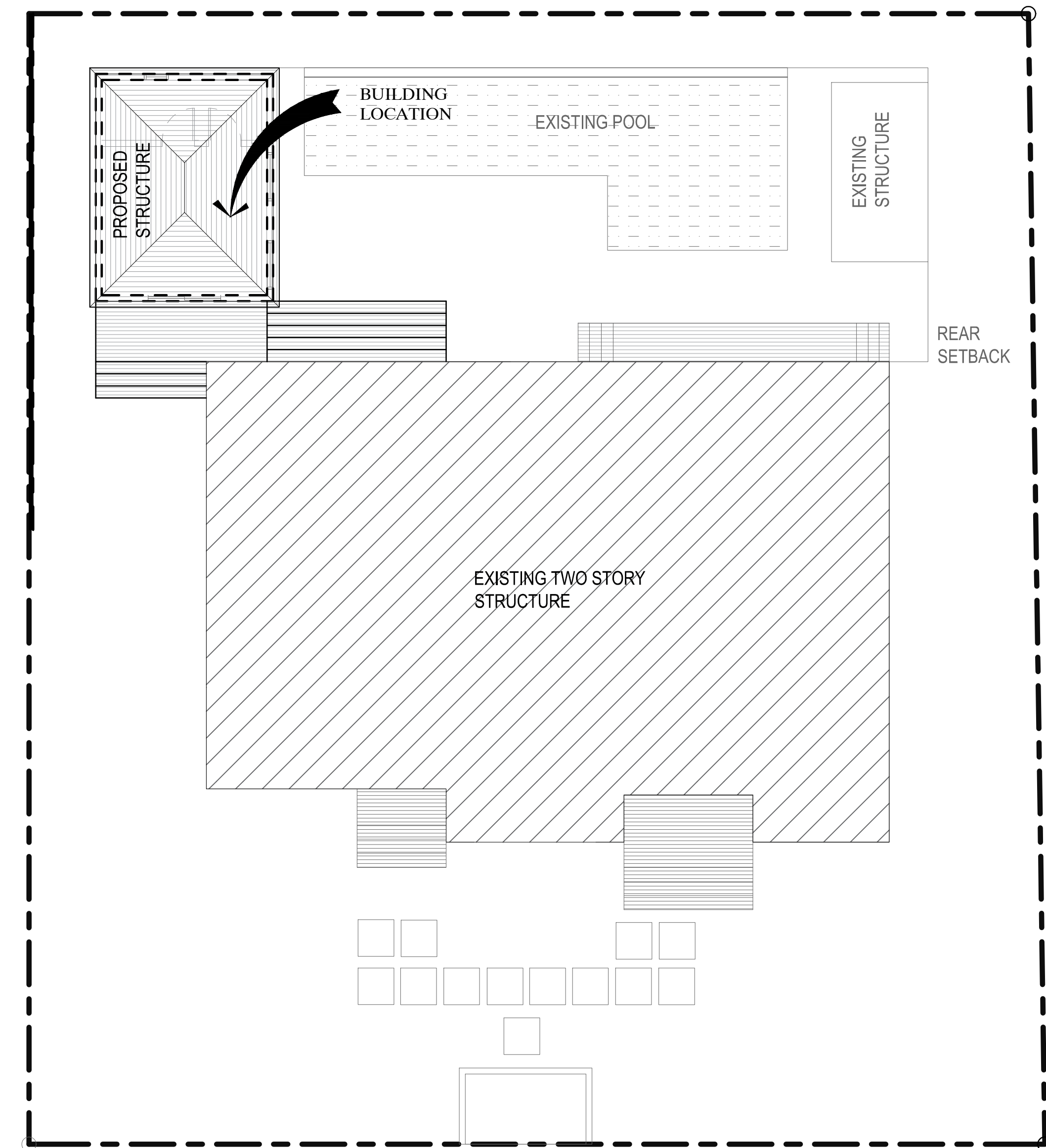

BUILDING LOCATION

SCALE : 1/4" = 1'-0"

GENERAL NOTES:

These drawings have a local state and federal copyright. Juan Contin, Architect, and are property of the. They are not to be used on other projects or extension of this project except by written agreements with Juan Contin, Architect. No design changes which alter the intent of the drawings or specifications are to be made without obtaining written permission from Juan Contin, Architect.

CONTIN
ARCHITECTURE + DESIGN

REGISTERED ARCHITECT:
JUAN CRISTOBAL CONTIN
FL LICENSE # AR94935
826 S. FEDERAL HIGHWAY
LAKE WORTH, FL 33460

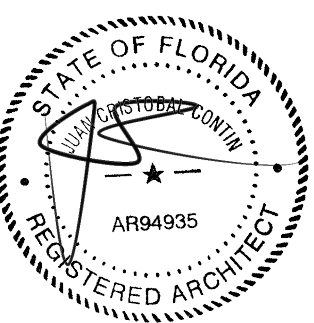

CLIENT:

LEOHR LESLIE S R 2002 TRUST

PROJECT TITLE:

1317 GRINNELL STREET

PROJECT ADDRESS:

1317 GRINNELL STREET
KEY WEST, FLORIDA

DATE: 16 JULY, 2018

ISSUED: _____

DRAWN BY: _____ JC

CHECKED BY: _____ JC

REVISIONS:

△	_____
△	_____
△	_____
△	_____
△	_____

SCALE/NORTH POINT:

AS SHOWN

DRAWING TITLE

LOCATION PLAN

DRAWING STATUS:

DRAWING NUMBER:

C-02

NOTES

THIS PLANTING PLAN REFLECTS THE EXISTING PLANTS THAT ARE WITHIN CLOSE PROXIMITY OF THE BUILDING FOOT PRINT. PLEASE BE AWARE THAT ALL PLANS WILL REMAIN AND PROTECTED FROM BECOMING DAMAGED.

Plant List

KEY	QTY	BOTANICAL NAME	COMMON NAME	REMARKS
TP	2	Ravennella madagascariensis	Travellers Palm	10-12' o.a./ full, dense crown/ single head (no suckers)
AM	3	Adonidia merillii	Christmas Palm	10-12' o.a./ full, dense heads/ SINGLE trunk
FP	2	-	-	EXISTING FLOWER POT
EX	1	-	-	EXISTING UNKNOWN TREE TO REMAIN

GENERAL NOTES

- Contractor shall field verify all site conditions prior to initiating planting installation. All existing planting shall remain intact and undisturbed unless otherwise noted on the plans.
- Contractor shall familiarize himself/herself with existing site conditions prior to initiating planting. All existing site furnishings, paving, landscape and other elements to remain shall be protected from any damage unless otherwise noted.
- Report any discrepancies between the construction drawings and field conditions to the owner / architect, Inc. immediately.

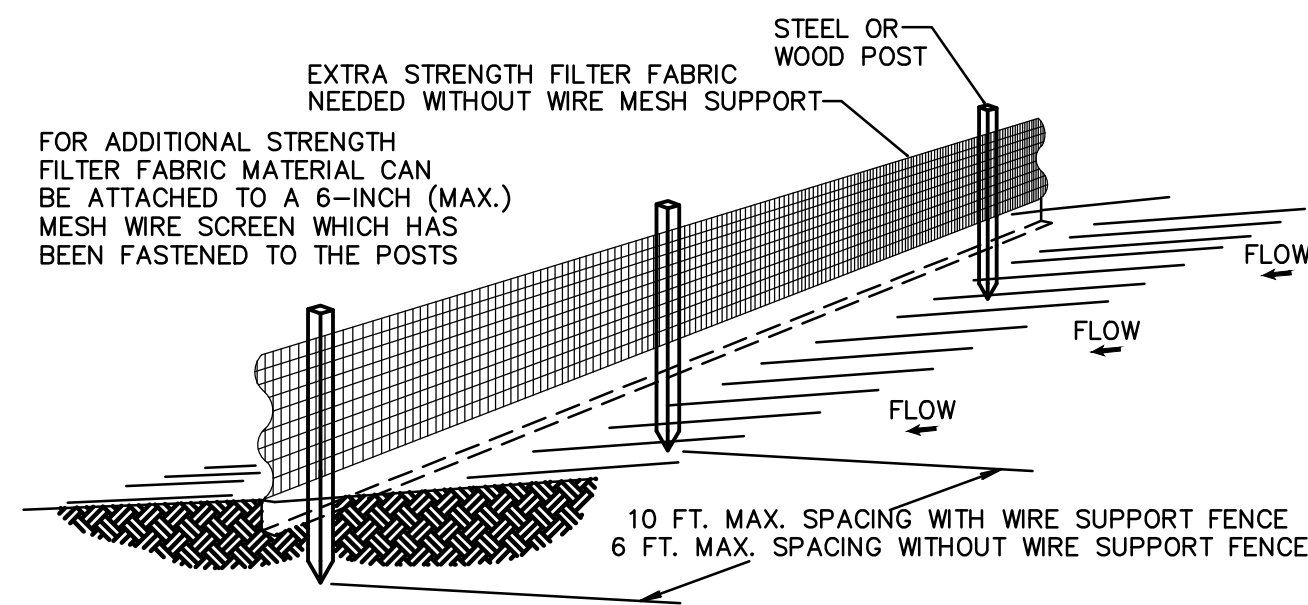

NOTES:

- THE HEIGHT OF THE GREEN FENCE FABRIC SHALL BE MINIMUM 6 FEET.
- THE FILTER FABRIC SHALL BE PURCHASED IN A CONTINUOUS ROLL CUT TO THE LENGTH OF THE BARRIER TO AVOID THE USE OF JOINTS.
- POSTS SHALL BE SPACED A MAXIMUM OF 8 FEET APART AT THE BARRIER LOCATION AND DRIVEN SECURELY INTO THE GROUND A MINIMUM OF 24 INCHES WHEN EXTRA STRENGTH FABRIC IS USED WITHOUT THE WIRE SUPPORT FENCE, POST SPACING SHALL NOT EXCEED 6 FEET (1.8 M).
- A TRENCH SHALL BE EXCAVATED APPROXIMATELY 4 INCHES (10 CM) WIDE AND 4 INCHES (10 CM) DEEP ALONG THE LINE OF POSTS AND UPSLOPE FROM THE BARRIER.
- WHEN STANDARD STRENGTH FILTER FABRIC IS USED, A WIRE MESH SUPPORT FENCE SHALL BE FASTENED SECURELY TO THE UPSLOPE SIDE OF THE POSTS USING HEAVY DUTY WIRE STAPLES AT LEAST 1 INCH (25 MM) LONG, TIE WIRES, OR HOG RINGS. THE WIRE SHALL EXTEND INTO THE TRENCH A MINIMUM OF 2 INCHES (5 CM) AND SHALL NOT EXTEND MORE THAN 36 INCHES (90 CM) ABOVE THE ORIGINAL GROUND SURFACE.
- THE STANDARD STRENGTH FILTER FABRIC SHALL BE STAPLED OR WIRED TO THE FENCE, AND 8 INCHES (20 CM) OF THE FABRIC SHALL BE EXTENDED INTO THE TRENCH. THE FABRIC SHALL NOT EXTEND MORE THAN 36 INCHES (90 CM) ABOVE THE ORIGINAL GROUND SURFACE.
- THE TRENCH SHALL BE BACKFILLED AND THE SOIL COMPACTED OVER THE FILTER FABRIC.
- ALL PROJECTS REQUIRE SUBMITTAL OF POLLUTION PREVENTION PLAN (PPP).
- ALL PROJECTS 1 AC. OR MORE MUST SUBMIT NOTICE OF INTENT (NOI) TO FDEP.

GREEN FENCE INSTALLATION DETAIL
Sheet 1 of 2

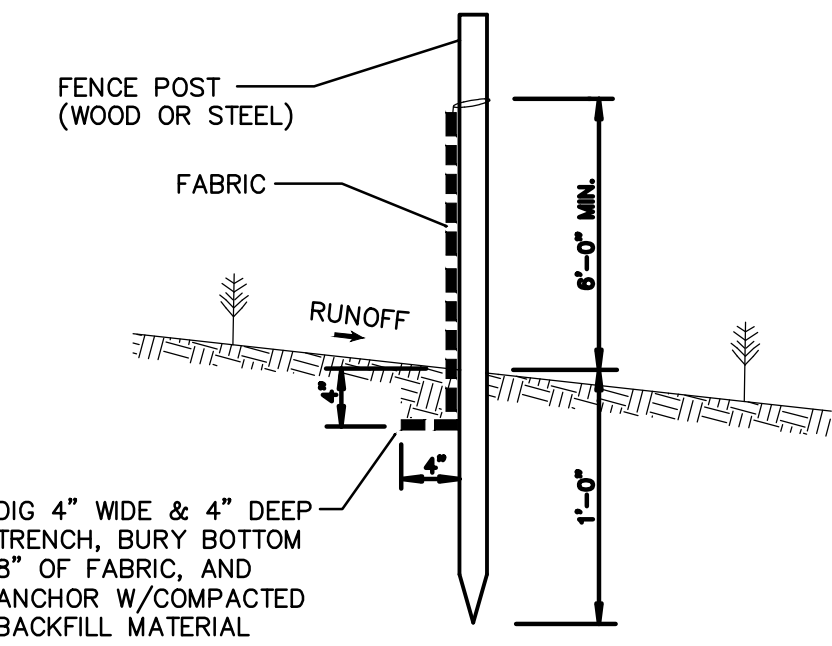

GREEN FENCE SECTION
NOT TO SCALE

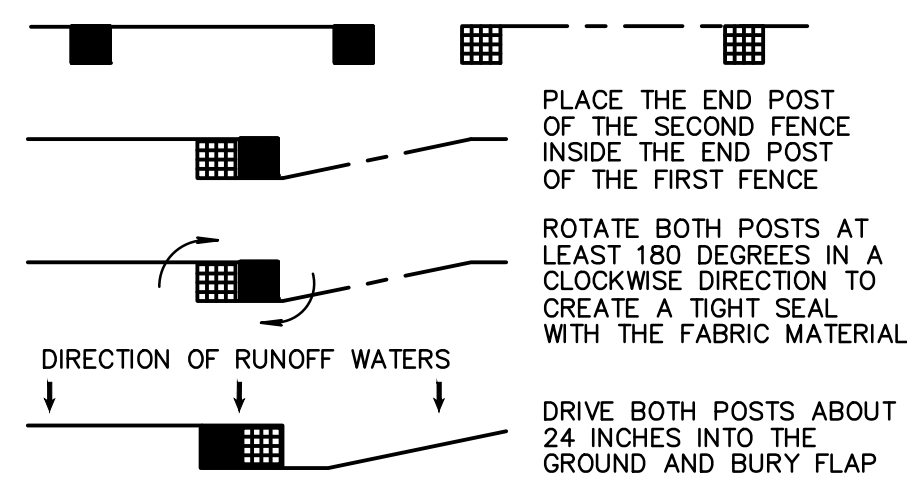

ATTACHING TWO GREEN FENCES
NOT TO SCALE

GREEN FENCE INSTALLATION DETAIL
Sheet 2 of 2

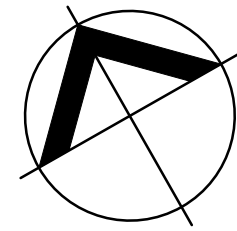
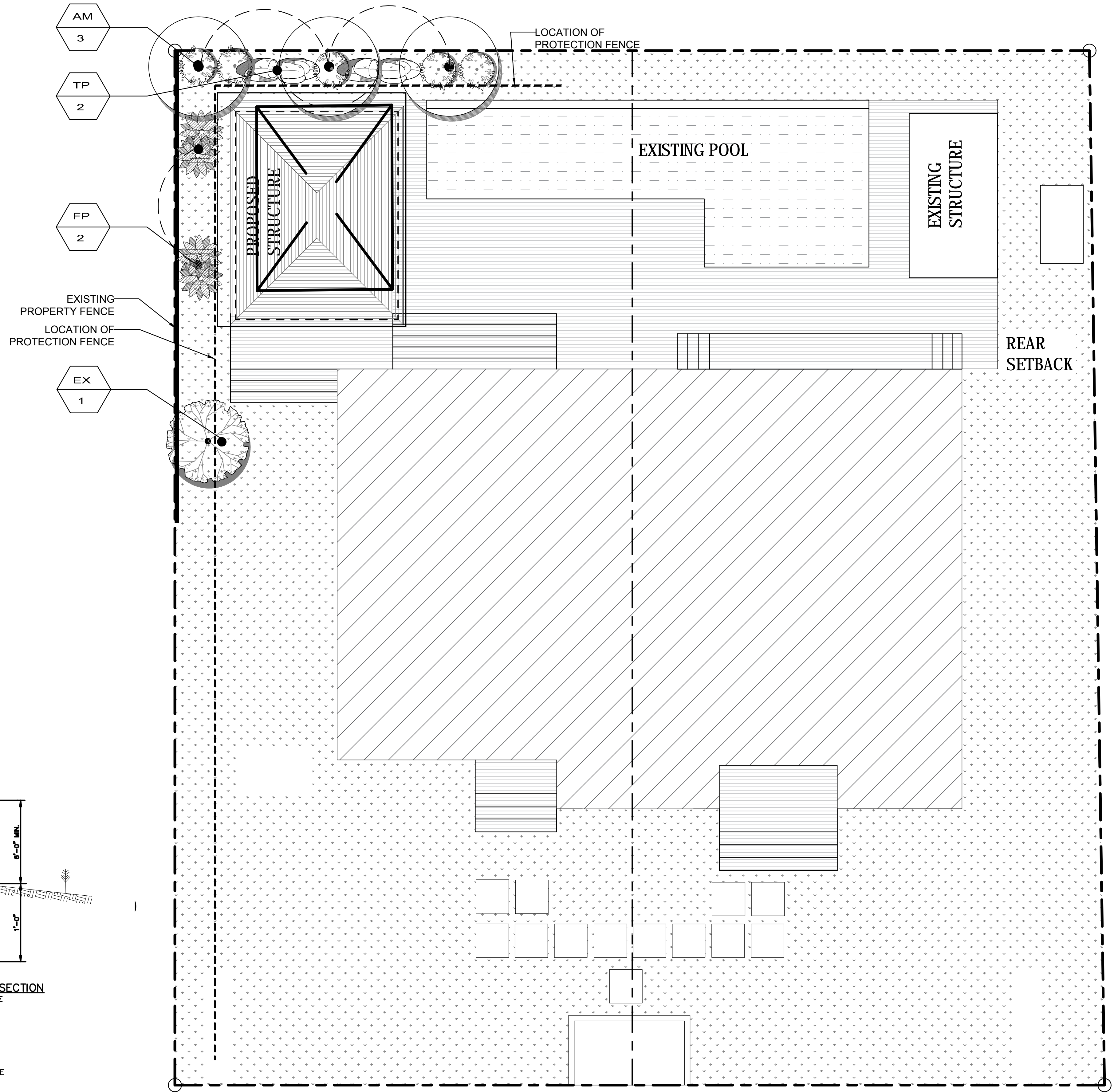

TREE PROTECTION PLAN

SCALE : 1/8" = 1'-0"

GENERAL NOTES:

These drawings have a local state and federal copyright Juan Contin, Architect. and are property of the They are not to be used on other projects or extension of this project except by written agreements with Juan Contin, Architect. No design changes which alter the intent of the drawings or specifications are to be made without obtaining written permission from Juan Contin, Architect.

CONTIN
ARCHITECTURE + DESIGN

REGISTERED ARCHITECT:

JUAN CRISTOBAL CONTIN
FL LICENSE # AR94935
826 S. FEDERAL HIGHWAY
LAKE WORTH, FL 33460

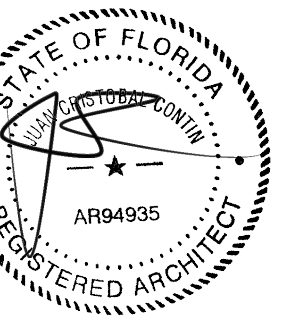

CLIENT:

LEOHR LESLIE S R 2002 TRUST

PROJECT TITLE:

1317 GRINNELL STREET

PROJECT ADDRESS:

1317 GRINNELL STREET
KEY WEST, FLORIDA

DATE: 16 JULY, 2018

ISSUED:

DRAWN BY: JC

CHECKED BY: JC

REVISIONS:

- △
- △
- △
- △
- △

SCALE/NORTH POINT:

AS SHOWN

DRAWING TITLE

TREE PROTECTION PLAN

DRAWING STATUS:

DRAWING NUMBER:

L-01

GENERAL NOTES -FBC 2017

1. THE CONTRACTOR IS RESPONSIBLE FOR CONTACTING ANY GOVERNMENTAL AGENCIES NECESSARY IN ORDER TO ESTABLISH ANY UTILITY EASEMENTS OR LINES PRESENT WITHIN THE PROPERTY PRIOR TO PERFORMING ANY WORK.
2. CONCRETE SHALL HAVE 3,000 PSI COMPRESSIVE STRENGTH AT 28 DAYS, UNLESS OTHERWISE NOTED (U.O.N.)
3. ALL REINFORCING STEEL SHALL BE DEFORMED BARS, AND SHALL HAVE A MINIMUM YIELD STRENGTH OF 60,000 PSI GRADE 60, AND MEET ASTM A-36 SPECS. (OR IF OTHERWISE SPECIFIED)
4. ALL STRUCTURAL STEEL SHALL HAVE A MINIMUM YIELD STRENGTH OF 36,000 PSI, AND MEET ASTM A-36 SPECS.
5. ALL DETAILING, FABRICATION AND PLACING OF REINFORCING BARS MUST FOLLOW THE ACI "MANUAL OF STANDARD PRACTICE FOR DETAILING REINFORCED CONCRETE STRUCTURES", U.O.N..
6. STRUCTURAL DRAWINGS SHALL BE WORKED TOGETHER WITH ARCHITECTURAL, A/C, ELECTRICAL AND MECHANICAL DWGS., TO LOCATE OPENINGS, DRAINS, SLEEVES, SLOPES, DEPRESSED SLABS, BOLTS, CURBS, ETC.
7. ALL CONCRETE WORK SHALL BE IN ACCORDANCE WITH ACI-301ETC. "SPECIFICATIONS FOR STRUCTURAL CONCRETE FOR BUILDINGS."
8. REMOVAL OF FORMWORK SHALL BE IN ACCORDANCE WITH ACI-347 RECOMMENDED PRACTICE FOR CONCRETE FORMWORK."
9. DO NOT SCALE DRAWINGS; DIMENSIONS GOVERN.
10. REBARS SHOWN ON SECTIONS ARE FOR PLACEMENT DETAIL ONLY, SIZE AND AMOUNT OF REBARS ARE AS PER SCHEDULES.
11. NO TIE BEAMS SHALL BE FORMED/ POURED PRIOR TO TRUSS SHOP DRAWINGS APPROVAL.
12. WINDOW MANUFACTURER TO VERIFY ALL WINDOW OPENINGS AT FIELD PRIOR TO WINDOW PLACEMENT.
13. ARCHITECT/INTERIOR DESIGN ENGINEER'S VISITS AT THE SITE DURING CONSTRUCTION SHALL BE SCHEDULED WITH CONTRACTOR BEFORE COMMENCING OF WORK AND DURING CONSTRUCTION SHALL BE COORDINATED WITHIN 48 HOURS IN ADVANCE PRIOR TO INSPECTION.
14. VERIFY ALL DIMENSIONS ON DRAWINGS AND CONDITIONS AT JOB SITE PRIOR TO COMMENCING WORK. NOTIFY ARCHITECT OR OWNER REPRESENTATIVE OF ANY DISCREPANCIES AND SECURE AN INTERPRETATION OR DECISION FROM THE ARCHITECT BEFORE PROCEEDING WITH THE WORK. DO NOT SCALE DRAWINGS, DIMENSIONS GOVERN.
15. OBTAIN THE LATEST SET OF DRAWINGS, INCLUDING ANY REVISIONS, BEFORE COMMENCING WORK. NO CHANGES OR SUBSTITUTIONS SHALL BE MADE WITHOUT THE WRITTEN PERMISSION OF THE OWNER/ARCHITECT/INTERIOR DESIGNER.
16. ALL CONSTRUCTION SHALL BE IN ACCORDANCE WITH APPLICABLE REQUIREMENTS OF THE "FLORIDA BUILDING CODE 2017", CURRENT EDITION. NOTE: ALL LOCAL CODES SHALL PREVAIL.
17. THE ARCHITECT DOES NOT ACCEPT RESPONSIBILITY FOR THE MISINTERPRETATION OF THESE PLANS BY OTHERS, THE REVIEW AND APPROVAL OF SHOP DRAWINGS PRODUCT CONTROL APPROVAL BY OTHERS.
18. THE CONTRACTOR IS FULLY RESPONSIBLE FOR ANY ITEMS PURCHASED BY THE OWNER AND GIVEN TO HIM FOR INSTALLATION.
19. THE CONTRACTOR SHALL NOT PROCEED WITH ANY ADDITIONAL SERVICES OR WORK WITHOUT PRIOR NOTIFICATION TO THE OWNER, FOLLOWED BY A CHANGE ORDER.
20. THE CONTRACTOR SHALL MAKE REQUIRED ARRANGEMENTS, SECURE AND PAY FOR ALL SANITARY FACILITIES, BARRICADES, ENCLOSURES, AND FENCING AS NEEDED FOR AND DURING THE PROGRESS OF CONSTRUCTION. CONTRACTOR SHALL PROTECT ADJACENT PROPERTIES.
21. DO NOT SUBSTITUTE MATERIALS, EQUIPMENTS OR METHODS OF CONSTRUCTION UNLESS SUCH SUBSTITUTIONS OR CHANGES HAVE BEEN APPROVED IN WRITING BY THE OWNER/ARCHITECT/ENGINEER.
22. THE ARCHITECT/INTERIOR DESIGNER/OWNER HAS THE RIGHT TO REFUSE ANY MATERIAL AND WORKMANSHIP THAT DOES NOT MEET HIGH QUALITY STANDARDS OF THE VARIOUS TRADES INVOLVED.
23. CONTRACTOR SHALL MAINTAIN AN ACCURATE RECORD OF CHANGE ORDERS AND VARIATIONS THROUGHOUT THE PROGRESS OF THE WORK. USE ONE SET OF DOCUMENTS EXCLUSIVELY FOR THIS JOB.
24. CONTRACTOR SHALL DELIVER THE ANNOTATED JOB RECORD SET TO THE OWNER UPON COMPLETION OF THE WORK, AS A CONDITION OF ACCEPTANCE.
25. CLEANING AND DEBRIS REMOVAL. THE OWNER SHALL RECEIVE THE PROPERTY FREE FROM DUST, ALL GLASS SURFACES SHALL BE CLEAN AND DEBRIS SHALL BE REMOVED FROM THE SITE. THE CONTRACTOR SHALL MAKE EFFORT TO MAINTAIN THE FLOOR CLEAN DURING CONSTRUCTION PROGRESS. LEFTOVERS FROM MEALS CONSUMED ON PREMISES SHALL BE DEPOSITED IN SEALED CONTAINERS.
26. THE CONTRACTOR IS SOLELY RESPONSIBLE FOR MEANS AND METHODS OF CONSTRUCTION, AND FOR THE SEQUENCES AND PROCEDURES TO BE USED.
27. THE ARCHITECTURAL AND STRUCTURAL DRAWINGS SHALL GOVERN THE LOCATIONS OF THE INSTALLATIONS OF THE MECHANICAL AND ELECTRICAL SYSTEM. CONTRACTOR MUST INFORM THE ARCHITECT BEFORE FORMING ANY CONCRETE BEAM IF INTERFERING WITH A/C DUCT OR PLUMBING FIXTURES EXACT LOCATION. ANY DEVIATION FROM THE MECHANICAL/ELECTRICAL PLANS TO ACCOMMODATE THE ABOVE CONDITIONS SHALL BE MADE WITHOUT ADDITIONAL COST TO THE OWNER.
28. THE CONTRACTOR SHALL PRODUCE, BY MEANS OF SHOP DRAWINGS, ALL ADDITIONAL DETAILS WHICH ARE INFERABLE FROM THESE PLANS AND WHICH ARE NECESSARY FOR THE EXECUTION AND COMPLETION OF THE CONSTRUCTION.
29. THE CONTRACTOR MUST FURNISH ALL LABOR, TOOLS, MATERIALS AND EQUIPMENT NECESSARY TO EXECUTE THE CONSTRUCTION OF THIS JOB.
30. UPON ACCEPTANCE AS SUBSTANTIALLY COMPLETE, THE ARCHITECT SHALL ISSUE THE CONTRACTOR A "PUNCHLIST", INDICATING THE OBSERVED DEFICIENCIES IN THE WORK. THE CONTRACTOR SHALL MAKE SUCH CORRECTIONS AND ACHIEVE FINAL COMPLETION WITHIN 14 CALENDAR WORKING DAYS.
31. ANY OMISSION OF EQUIPMENT INSTALLATIONS AND MATERIALS SHALL BE PROMPTLY RECTIFIED, BY CONTRACTOR UPON NOTIFICATION BY ARCHITECT/ENGINEER/OWNER.
32. ANY OTHER SERVICES NECESSARY FOR THE COMPLETION OF THIS JOB THAT MAY BE INVOLUNTARY UNDER THE JURISDICTION OF THE FLORIDA BUILDING CODE AND NOT SPECIFIED IN THE "GENERAL NOTES AND OR SPECIFICATIONS" ARE THE CONTRACTOR'S SOLE RESPONSIBILITY.
33. CONTRACTOR SHALL SUBMIT TO ARCHITECT/ENGINEER & BUILDING DEPARTMENT ALL REQUIRED SHOP DRAWINGS FOR REVIEW AND APPROVAL AS REQUIRED.
34. ALL GLASS SHOWER AND TUB ENCLOSURES SHALL RECEIVE CATEGORY II. SAFETY GLAZING.
35. ALL FIXED GLASS SHALL BE 1/4" THICK (U.O.N.)
36. ALL CEILINGS SHALL BE SEALED SO THAT AIR FLOW FROM SHAFTS, WALL CHASES, CAVITIES AND BETWEEN CONDITIONED AND UNCONDITIONED ATTIC SPACE IS STOPPED.
37. USE ONLY HIGH HAT LIGHTS WITH SEALED CANS OR SEAL THEM FROM THE ATTIC DRYWALL SO THAT COLD AIR DOES NOT GET INTO THE ATTIC.
38. ALL DIFFUSERS AND GRILLS SHALL HAVE GASKETTS AND THE FIBERGLASS BOOT CONNECTIONS SHALL BE TIGHT IN ORDER TO PREVENT COLD AIR TO LEAK OUT THROUGH THE DRYWALL OPENINGS ALLOWING CONDENSATION TO FORM.
39. DRAFT STOPS SHALL BE SEALED AROUND PIPES AND CONDUITS AT THE TOPS OF ALL INTERIOR PARTITION WALLS SO THAT AIR CANNOT PENETRATE DOWN INTO THE WALLS.
40. SEAL ALL CEILING SPACES BETWEEN THE CONDITIONED FLOORS FROM OUTSIDE AIR.
41. PROVIDE THE ABSOLUTE MINIMUM ATTIC VENTILATION, LOCATE THE NECESSARY SOFFIT VENTS ON THE EXPOSURE AWAY FROM THE LOCAL PREVAILING BREEZE.
42. INSURE THAT ALL INSULATION IS PROPERLY DISTRIBUTED AND INSTALLED WITHOUT GAPS OR IN CONTACT WITH SURFACES THAT TRANSFER AIR.
43. DO NOT VENTILATE THE ATTIC BY FORCED VENTILATION.
44. ASSURE THAT ALL FIREPLACE DAMPERS ARE TIGHTLY CLOSED.
45. INSURE THAT THERE IS NO DUCT LEAKAGE.
46. KEEP ALL DUCTWORK SEPARATE FROM ALL OTHER DUCTWORK, ATTIC INSULATION, AND BUILDING CONSTRUCTION MATERIALS.
47. SLABS OVER CRAWLSPACES, UNCONDITIONED SPACES SHALL BE SEALED AND INSULATED UNDERNEATH.
48. MAINTAIN CONDITIONS IN ATTIC SUCH THAT THE DEW POINT OF THE ATTIC AIR IS HIGHER THAN THE SKIN TEMPERATURE OF THE DUCTWORK AT ALL TIMES.
49. EXTERIOR AND ADJACENT WALLS SHALL BE SEALED AT THE FOLLOWING LOCATIONS AS PER FLORIDA BUILDING CODE, LATEST EDITION.
 - 1.1.a. BETWEEN WINDOWS AND DOORS AND THEIR FRAMES.
 - 1.1.b. BETWEEN WINDOWS AND DOOR FRAMES AND THE SURROUNDING WALL,
 - 1.1.c. BETWEEN THE FOUNDATION AND WALL ASSEMBLY SILL-PLATES.
 - 1.1.d. JOINTS BETWEEN EXTERIOR WALL PANELS AT CHANGES IN PLANE, SUCH AS WITH EXTERIOR SHEATHING AT CORNERS AND CHANGES IN ORIENTATION.
 - 1.1.e. OPENINGS AND CRACKS AROUND ALL PENETRATIONS THROUGH THE WALL ENVELOPE SUCH AS UTILITY SERVICES AND PLUMBING.
 - 1.1.f. BETWEEN THE WALL PANELS AND TOP AND BOTTOM PLATES IN EXTERIOR AND ADJACENT WALLS. IN FRAME CONSTRUCTION, THE CRACK BETWEEN EXTERIOR AND ADJACENT WALL BOTTOM PLATES AND FLOORS SHALL BE SEALED WITH CAULKING OR GASKET MATERIAL. GYPSUM BOARD OR OTHER WALL PANELING ON THE INTERIOR SURFACE OF XTERIOR AND ADJACENT WALL SHALL BE SEALED TO THE FLOOR, AND (WHEN APPLICABLE) BETWEEN WALLS AND FLOOR WHERE THE FLOOR PENETRATES THE WALL
 - 1.1.g.

GENERAL NOTES:

These drawings have a local state and federal copyright, Juan Contin, Architect, and are property of the. They are not to be used on other projects or extension of this project except by written agreements with Juan Contin, Architect. No design changes which alter the intent of the drawings or specifications are to be made without obtaining written permission from Juan Contin, Architect.

CONTIN
ARCHITECTURE + DESIGN

REGISTERED ARCHITECT:

JUAN CRISTOBAL CONTIN

FL LICENSE # AR94935

826 S. FEDERAL HIGHWAY

LAKE WORTH, FL 33460

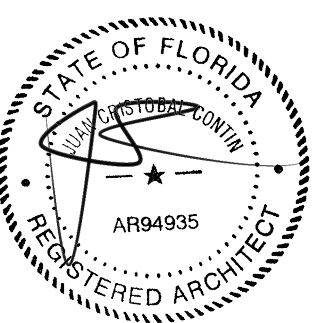

CLIENT:

LEOHR LESLIE S R 2002 TRUST

PROJECT TITLE:

1317 GRINNELL STREET

PROJECT ADDRESS:

1317 GRINNELL STREET

KEY WEST, FLORIDA

DATE: 16 JULY, 2018

ISSUED: _____

DRAWN BY: _____ JC.

CHECKED BY: _____ JC.

REVISIONS:



SCALE/NORTH POINT:

AS SHOWN

DRAWING TITLE

GENERAL NOTES

DRAWING STATUS:

DRAWING NUMBER:



A-00

SCOPE OF WORK

- THE SCOPE OF WORK IS AS FOLLOW:
 - DEMOLITION OF THE EXISTING CABANA AS SHOWN IN PLAN AND REPLACE WITH NEW CABANA.
 - CREATE A COVERED PORCH ON MAIN HOUSE BY UTILIZING PORTION OF THE EXISTING LIVING ROOM AS SHOWN IN PLANS.
- ALL WORK SHALL BE IN STRICT ACCORDANCE WITH ALL APPLICABLE CODES HAVING JURISDICTION. INCLUDING BUT NOT LIMITED TO:
 - STANDARD BUILDING CODE, 2017 EDITION
 - STANDARD MECHANICAL CODE, 2017 EDITION
 - STANDARD PLUMBING CODE, 2017 EDITION
 - NATIONAL ELECTRICAL CODE, 2017 EDITION
 - MONROE COUNTY 2017

THE CONTRACT DOCUMENTS INCLUDE ARCHITECTURAL, STRUCTURAL, PLUMBING, MECHANICAL, AND ELECTRICAL DRAWINGS. NO PORTION BY ITSELF PROVIDES ALL THE INFORMATION REQUIRED TO PROPERLY COMPLETE THE PROJECT. THEREFORE IT IS THE RESPONSIBILITY OF THE GENERAL CONTRACTOR AND ALL OF HIS SUBCONTRACTORS TO THOROUGHLY FAMILIARIZE THEMSELVES WITH THESE DRAWINGS AND TO COORDINATE THE INFORMATION CONTAINED THEREIN TO PROPERLY AND SUCCESSFULLY CONSTRUCT THE PROJECT.

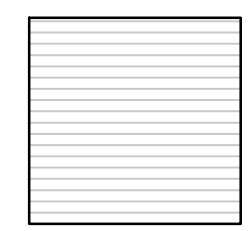
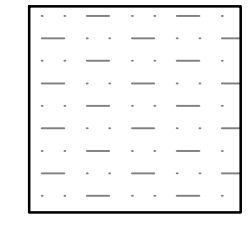
KEY

-  **HARDSCAPE (IMPERVIOUS)**
-  **POOL**
-  **SOFTSCAPE (PERVIOUS)**

SITE DATA TABLE

ZONE	SINGLE FAMILY RESIDENTIAL DISTRICT (SF)		
	REQUIRED	EXISTING	PROPOSED
LOT SIZE	6,000 SF (MIN.)		7,507 SF
BUILDING COVERAGE	35% (MAX) 2,627 SF	2,465 SF	2,537 SF
PERVIOUS VS IMPERVIOUS			
TOTAL IMPERVIOUS AREA	50% (MAX) 3,753 SF	3,305 SF	3,411 SF
MAIN HOUSE			
BUILDING COVERAGE		2,391 SF	2,391 SF
FRONT SETBACK	30' OR AVG. WITHIN 100' NOT LESS THAN 20'	29'	
SIDE SETBACK (WEST)	5'	13'-9"	
SIDE SETBACK (EAST)	5'	6'-6"	
REAR SETBACK	25'	28'-7"	
BUILDING HEIGHT	25' MAXIMUM	23'-7"	
ACCESSORY STRUCTURE			
BUILDING COVERAGE		203 SF	276 SF
FRONT SETBACK		71'-10"	69'-2"
SIDE SETBACK (WEST)	5'	7'-0"	5'
SIDE SETBACK (EAST)	5'	63'-0"	62'-6"
REAR SETBACK	5'	5'	5'
BUILDING HEIGHT	25' MAXIMUM	12'-0"	12'-0"
OTHER IMPERVIOUS AREA			
WALKWAY		116 SF	140 SF
POOL DECK		595 SF	595 SF
A/C PAD			9 SF

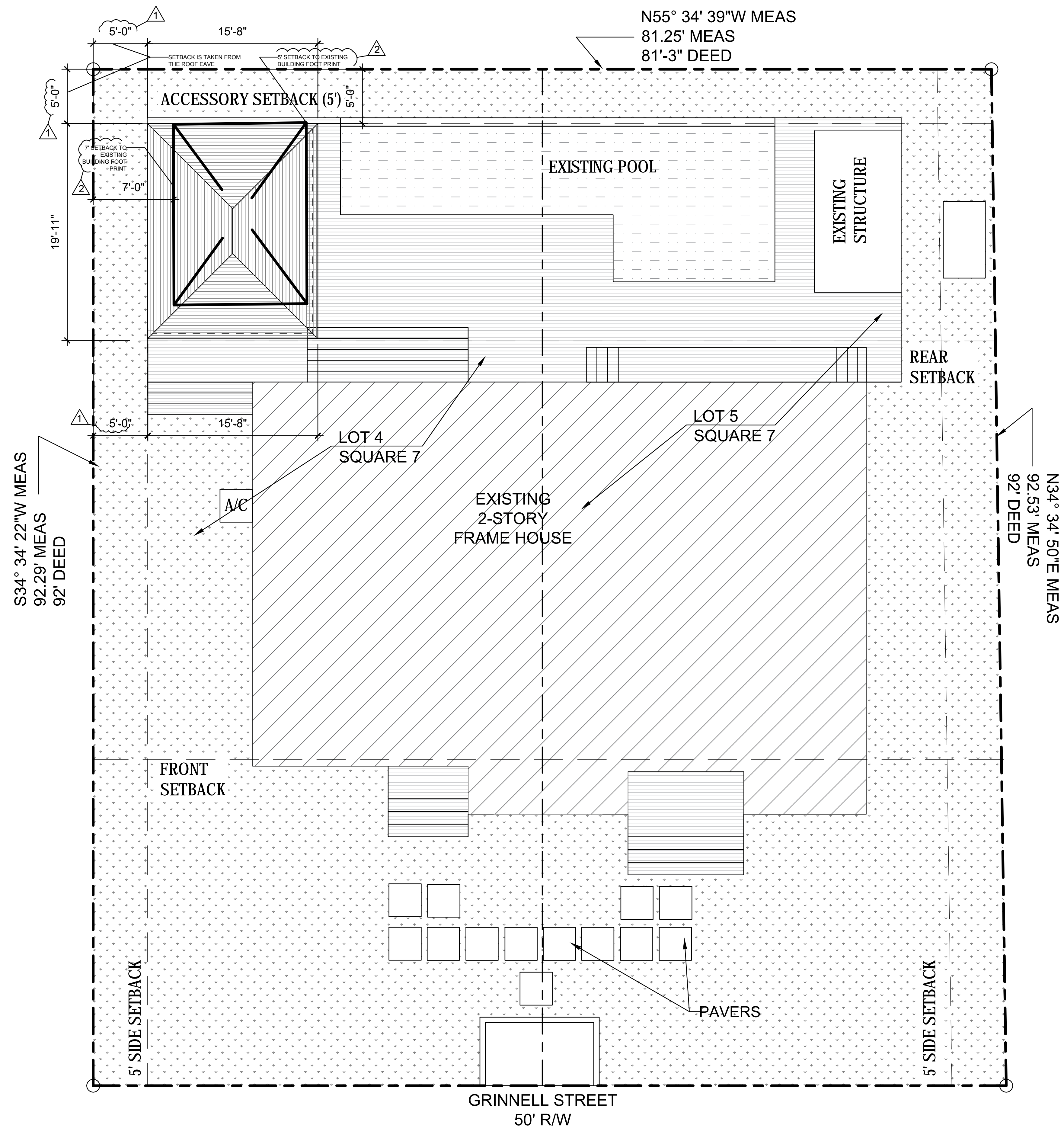

LEGAL DESCRIPTION-
 On the Island of Key West and known on William A. Whitehead's map of said Island delineated in February, A.D. 1829, as Part of the Tract Eighteen (18), but better known as Part of Lots Four (4) and Five (5), in Square Seven (7) of said Tract Eighteen (18), according to the Plat of Webb Realty Company recorded in Plat Book One (1) on Page Forty-two (42), Monroe County, Florida Records. Commencing at a point Fifty-two (52) feet and Six (6) inches from the corner of South and Grinnell Streets and run thence in a Northeasterly direction Ninety-two (92) feet, thence at right angles in a Northwesterly direction Eighty-one (81) feet; thence at right angles in a Southeasterly direction Eighty-one (81) feet and Tree (3) Inches to the Point of Beginning



SCALE : 1/8" = 1'-0"

GENERAL NOTES:
 These drawings have a local state and federal copyright Juan Contin, Architect. and are property of the. They are not to be used on other projects or extensions of this project except by written agreements with Juan Contin, Architect. No design changes which alter the intent of the drawings or specifications are to be made without obtaining written permission from Juan Contin, Architect.



REGISTERED ARCHITECT:
 JUAN CRISTOBAL CONTIN
 FL LICENSE # AR94935
 826 S. FEDERAL HIGHWAY
 LAKE WORTH, FL 33460

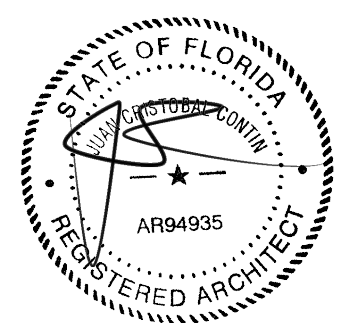

CLIENT:
 LEOHR LESLIE S R 2002 TRUST

PROJECT TITLE:
 1317 GRINNELL STREET

PROJECT ADDRESS:
 1317 GRINNELL STREET
 KEY WEST, FLORIDA

DATE: 16 JULY, 2018
 ISSUED:
 DRAWN BY: JC
 CHECKED BY: JC

REVISIONS:

1	7-24-2018
2	9-7-2018

SCALE/NORTH POINT:
 AS SHOWN

DRAWING TITLE
 SITE PLAN

DRAWING STATUS:

DRAWING NUMBER:
A-01

GENERAL NOTES:
 These drawings have a local state and federal copyright Juan Contin, Architect, and are property of the. They are not to be used on other projects or extensions of this project except by written agreements with Juan Contin, Architect. No design changes which alter the intent of the drawings or specifications are to be made without obtaining written permission from Juan Contin, Architect.



REGISTERED ARCHITECT:
 JUAN CRISTOBAL CONTIN
 FL LICENSE # AR94935
 826 S. FEDERAL HIGHWAY
 LAKE WORTH, FL 33460

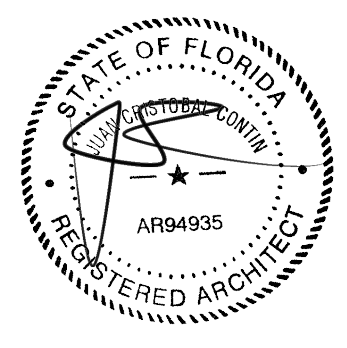

CLIENT:
 LEOHR LESLIE S R 2002 TRUST

PROJECT TITLE:
 1317 GRINNELL STREET

PROJECT ADDRESS:
 1317 GRINNELL STREET
 KEY WEST, FLORIDA

DATE: 16 JULY, 2018

ISSUED:

DRAWN BY: JC

CHECKED BY: JC

REVISIONS:

- △ _____
- △ _____
- △ _____
- △ _____
- △ _____

SCALE/NORTH POINT:
 AS SHOWN

DRAWING TITLE:
 EXISTING FLOOR PLAN

DRAWING STATUS:

DRAWING NUMBER:
A-02

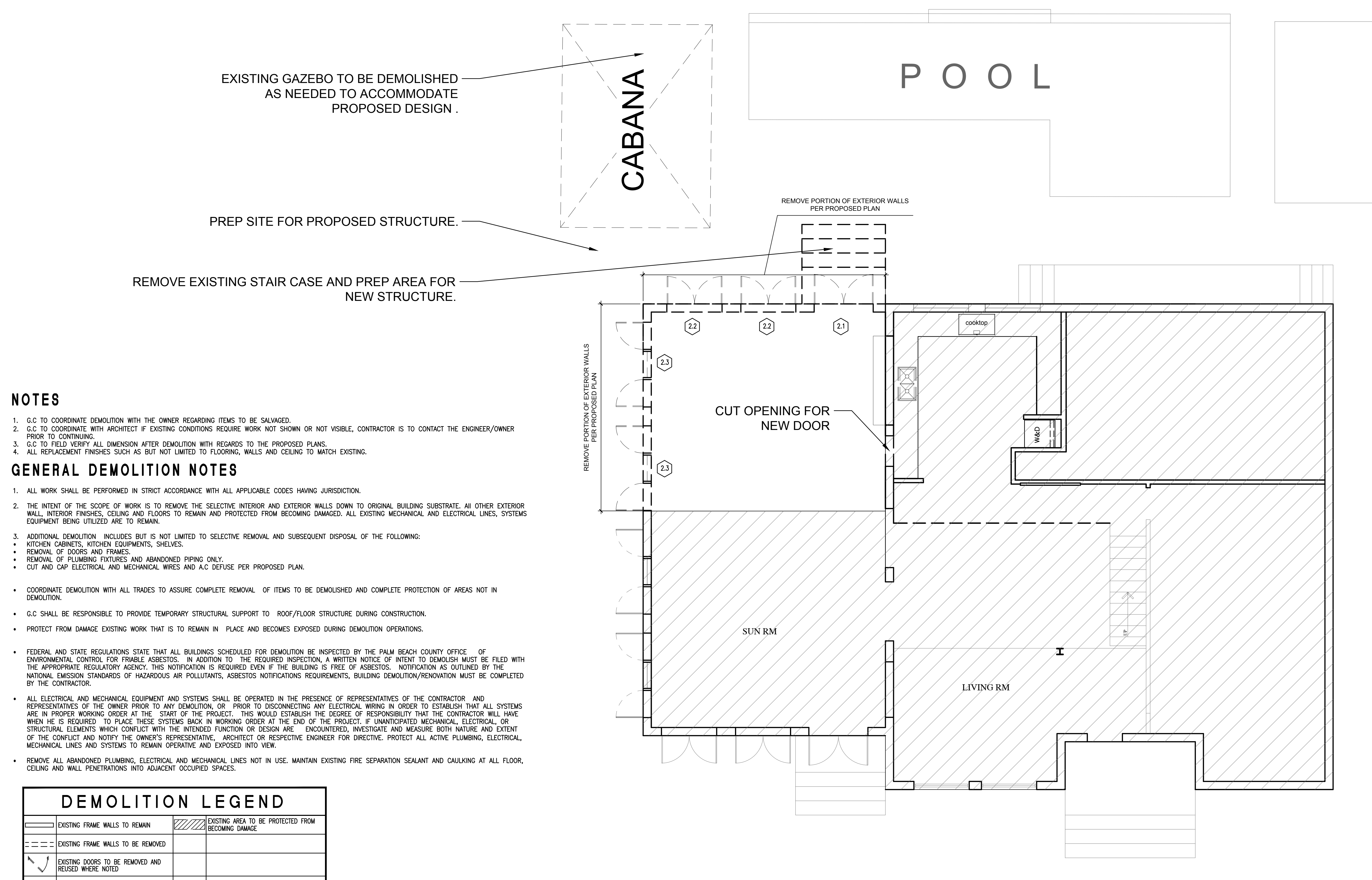

NOTES

1. G.C TO COORDINATE DEMOLITION WITH THE OWNER REGARDING ITEMS TO BE SALVAGED.
2. G.C TO COORDINATE WITH ARCHITECT IF EXISTING CONDITIONS REQUIRE WORK NOT SHOWN OR NOT VISIBLE, CONTRACTOR IS TO CONTACT THE ENGINEER/OWNER PRIOR TO CONTINUING.
3. G.C TO FIELD VERIFY ALL DIMENSION AFTER DEMOLITION WITH REGARDS TO THE PROPOSED PLANS.
4. ALL REPLACEMENT FINISHES SUCH AS BUT NOT LIMITED TO FLOORING, WALLS AND CEILING TO MATCH EXISTING.

GENERAL DEMOLITION NOTES

1. ALL WORK SHALL BE PERFORMED IN STRICT ACCORDANCE WITH ALL APPLICABLE CODES HAVING JURISDICTION.
2. THE INTENT OF THE SCOPE OF WORK IS TO REMOVE THE SELECTIVE INTERIOR AND EXTERIOR WALLS DOWN TO ORIGINAL BUILDING SUBSTRATE. ALL OTHER EXTERIOR WALL, INTERIOR FINISHES, CEILING AND FLOORS TO REMAIN AND PROTECTED FROM BECOMING DAMAGED. ALL EXISTING MECHANICAL AND ELECTRICAL LINES, SYSTEMS EQUIPMENT BEING UTILIZED ARE TO REMAIN.
3. ADDITIONAL DEMOLITION INCLUDES BUT IS NOT LIMITED TO SELECTIVE REMOVAL AND SUBSEQUENT DISPOSAL OF THE FOLLOWING:
 - KITCHEN CABINETS, KITCHEN EQUIPMENTS, SHELVES.
 - REMOVAL OF DOORS AND FRAMES.
 - REMOVAL OF PLUMBING FIXTURES AND ABANDONED PIPING ONLY.
 - CUT AND CAP ELECTRICAL AND MECHANICAL WIRES AND A.C DEFUSE PER PROPOSED PLAN.
- COORDINATE DEMOLITION WITH ALL TRADES TO ASSURE COMPLETE REMOVAL OF ITEMS TO BE DEMOLISHED AND COMPLETE PROTECTION OF AREAS NOT IN DEMOLITION.
- G.C SHALL BE RESPONSIBLE TO PROVIDE TEMPORARY STRUCTURAL SUPPORT TO ROOF/FLOOR STRUCTURE DURING CONSTRUCTION.
- PROTECT FROM DAMAGE EXISTING WORK THAT IS TO REMAIN IN PLACE AND BECOMES EXPOSED DURING DEMOLITION OPERATIONS.
- FEDERAL AND STATE REGULATIONS STATE THAT ALL BUILDINGS SCHEDULED FOR DEMOLITION BE INSPECTED BY THE PALM BEACH COUNTY OFFICE OF ENVIRONMENTAL CONTROL FOR FRIABLE ASBESTOS. IN ADDITION TO THE REQUIRED INSPECTION, A WRITTEN NOTICE OF INTENT TO DEMOLISH MUST BE FILED WITH THE APPROPRIATE REGULATORY AGENCY. THIS NOTIFICATION IS REQUIRED EVEN IF THE BUILDING IS FREE OF ASBESTOS. NOTIFICATION AS OUTLINED BY THE NATIONAL EMISSION STANDARDS OF HAZARDOUS AIR POLLUTANTS, ASBESTOS NOTIFICATIONS REQUIREMENTS, BUILDING DEMOLITION/RENOVATION MUST BE COMPLETED BY THE CONTRACTOR.
- ALL ELECTRICAL AND MECHANICAL EQUIPMENT AND SYSTEMS SHALL BE OPERATED IN THE PRESENCE OF REPRESENTATIVES OF THE CONTRACTOR AND REPRESENTATIVES OF THE OWNER PRIOR TO ANY DEMOLITION, OR PRIOR TO DISCONNECTING ANY ELECTRICAL WIRING IN ORDER TO ESTABLISH THAT ALL SYSTEMS ARE IN PROPER WORKING ORDER AT THE START OF THE PROJECT. THIS WOULD ESTABLISH THE DEGREE OF RESPONSIBILITY THAT THE CONTRACTOR WILL HAVE WHEN HE IS REQUIRED TO PLACE THESE SYSTEMS BACK IN WORKING ORDER AT THE END OF THE PROJECT. IF UNANTICIPATED MECHANICAL, ELECTRICAL, OR STRUCTURAL ELEMENTS WHICH CONFLICT WITH THE INTENDED FUNCTION OR DESIGN ARE ENCOUNTERED, INVESTIGATE AND MEASURE BOTH NATURE AND EXTENT OF THE CONFLICT AND NOTIFY THE OWNER'S REPRESENTATIVE, ARCHITECT OR RESPECTIVE ENGINEER FOR DIRECTIVE. PROTECT ALL ACTIVE PLUMBING, ELECTRICAL, MECHANICAL LINES AND SYSTEMS TO REMAIN OPERATIVE AND EXPOSED INTO VIEW.
- REMOVE ALL ABANDONED PLUMBING, ELECTRICAL AND MECHANICAL LINES NOT IN USE. MAINTAIN EXISTING FIRE SEPARATION SEALANT AND CAULKING AT ALL FLOOR, CEILING AND WALL PENETRATIONS INTO ADJACENT OCCUPIED SPACES.

DEMOLITION LEGEND			
	EXISTING FRAME WALLS TO REMAIN		EXISTING AREA TO BE PROTECTED FROM BECOMING DAMAGE
	EXISTING FRAME WALLS TO BE REMOVED		
	EXISTING DOORS TO BE REMOVED AND REUSED WHERE NOTED		
	EXISTING DOORS TO REMAIN		

- 1 WOODS & PLASTIC**
 - 1.1 REMOVE WOOD SIDING AND STRUCTURE DOWN TO FLOORING. G.C SHALL BE RESPONSIBLE TO TEMPORARY SUPPORT STRUCTURE DURING CONSTRUCTION.
- 2 DOORS & WINDOWS**
 - 2.1 REMOVE AND RELOCATE DOOR AS PER PROPOSED PLAN
 - 2.2 REMOVE AND RELOCATE WINDOW AS PER PROPOSED PLAN
 - 2.3 REMOVE AND PROPERLY STORE WINDOW FOR FUTURE USE

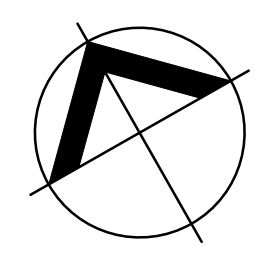

EXISTING LEVEL 1 FLOOR PLAN

SCALE : 1/4" = 1'-0"

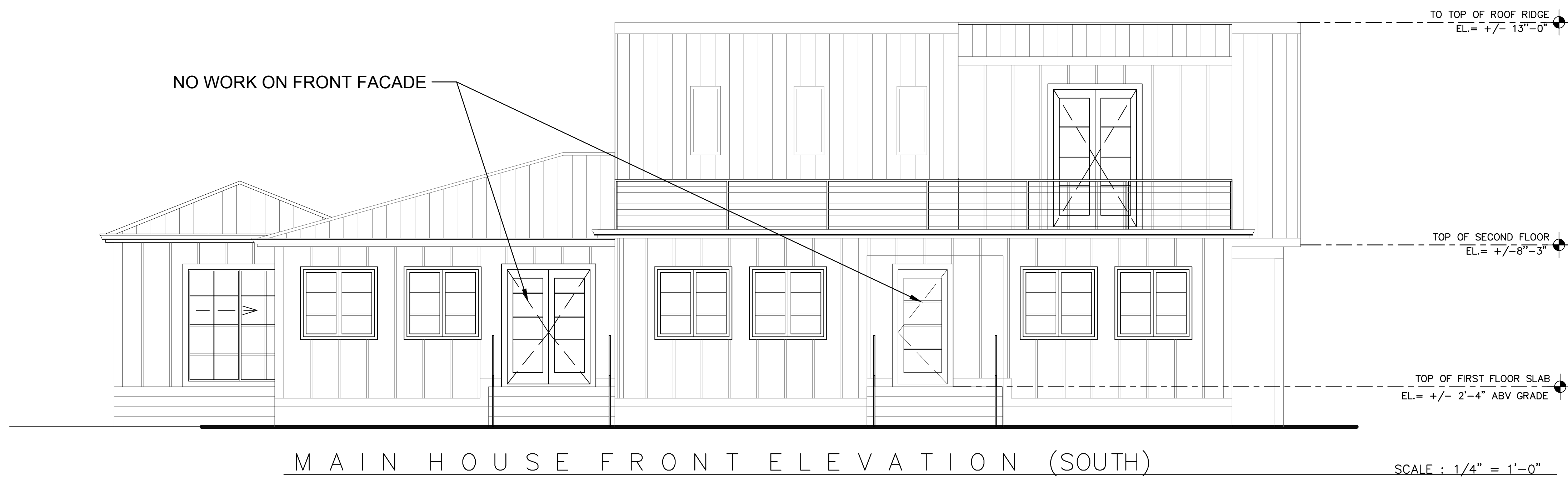

MAIN HOUSE FRONT ELEVATION (SOUTH)

SCALE : 1/4" = 1'-0"

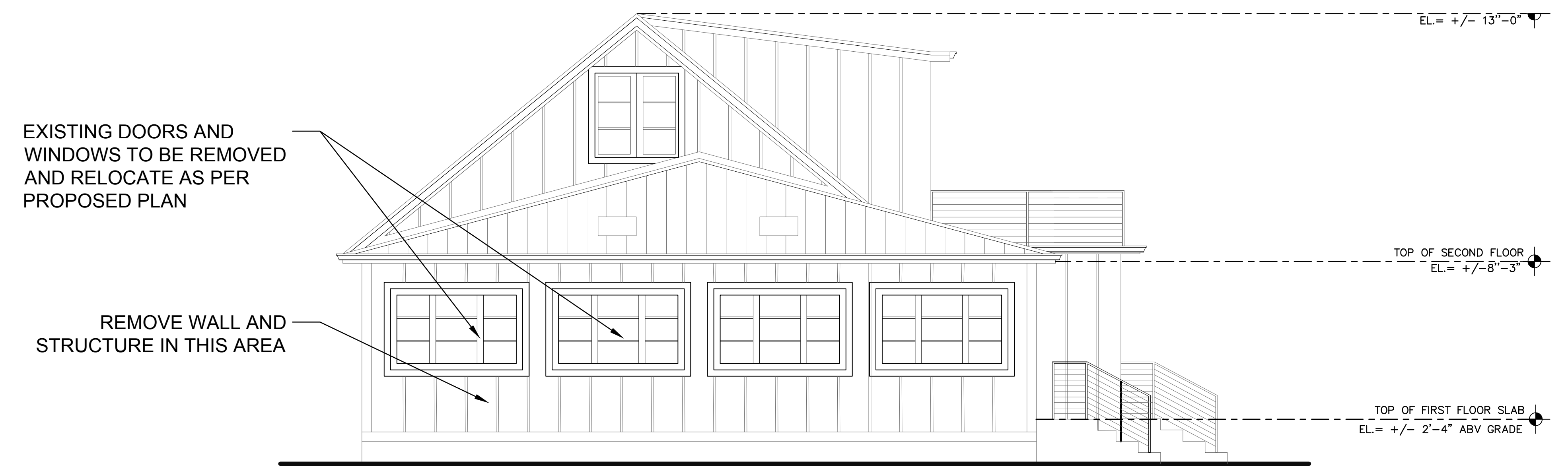

MAIN HOUSE SIDE ELEVATION (WEST)

SCALE : 1/4" = 1'-0"

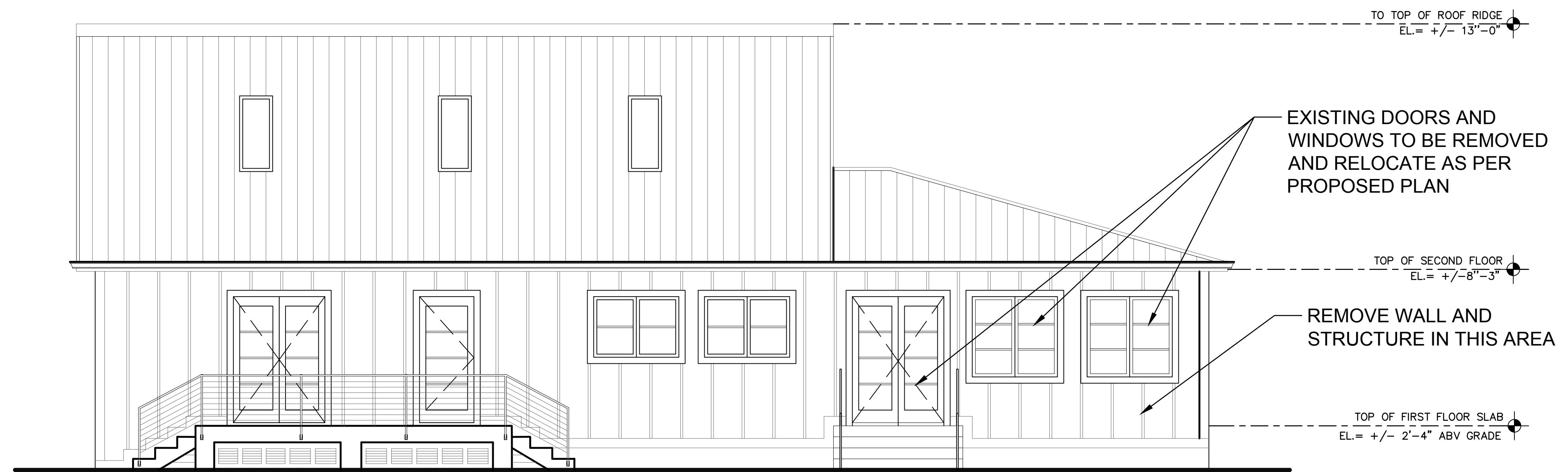

MAIN HOUSE REAR ELEVATION (NORTH)

SCALE : 1/4" = 1'-0"

GENERAL NOTES:
 These drawings have a local state and federal copyright Juan Contin, Architect. and are property of the. They are not to be used on other projects or extension of this project except by written agreements with Juan Contin, Architect. No design changes which alter the intent of the drawings or specifications are to be made without obtaining written permission from Juan Contin, Architect.



REGISTERED ARCHITECT:
 JUAN CRISTOBAL CONTIN
 FL LICENSE # AR94935
 826 S. FEDERAL HIGHWAY
 LAKE WORTH, FL 33460



CLIENT:
 LEOHR LESLIE S R 2002 TRUST

PROJECT TITLE:
 1317 GRINNELL STREET

PROJECT ADDRESS:
 1317 GRINNELL STREET
 KEY WEST, FLORIDA

DATE: 16 JULY, 2018
 ISSUED:
 DRAWN BY: JC
 CHECKED BY: JC

REVISIONS:

△	
△	
△	
△	
△	

SCALE/NORTH POINT:
 AS SHOWN

DRAWING TITLE
 EXISTING ELEVATION

DRAWING STATUS:

DRAWING NUMBER:
A-03

DOOR SCHEDULE								
MARK	DOOR SIZE	ROUGH OPEN.	MAT'L	TYPE	GLASS	HARDWARE		NOTES
						LEVER	HINGE	
D1	4'-6" X 7'-0"	SEE MANUFACTURER	AL	SW	-	-	-	REUSED EXISTING.
D2	2'-6" X 7'-0"	SEE MANUFACTURER	AL	SW	-	-	-	
D3	6'-0" X 7'-0"	SEE MANUFACTURER	AL	SL	-	-	-	
D4	2'-8" X 7'-0"	SEE MANUFACTURER	HW	SW	-	-	-	
D5	2'-8" X 7'-0"	SEE MANUFACTURER	HW	SW	-	-	-	

LEGEND:		DOOR NOTES:	
AL	ALUMINUM	1.	EXTERIOR H.M. DOORS SHALL BE GALV. STEEL
AL/GL	ALUMINUM & GLASS	2.	EXTERIOR H.M. DOORS TO A/C SPACES SHALL BE INSULATED
HM	HOLLOW METAL		
WD	WOOD (SOLID CORE)		
HW	WOOD (HOLLOW CORE)		

DOOR TYPES

SW - SWING DBL - DOUBLE DOOR PKT - POCKET DOOR DOOR

WINDOW SCHEDULE							
MARK	QTY.	WINDOW SIZE WIDTH X HEIGHT	ROUGH OPENING WIDTH X HEIGHT	DESCRIPTION			REMARKS
				ELEV.	MAT'L	GLASS	
W-101	1	4'-0" X 4'-0"	SEE MANUFACTURER	AL	8'-0"	C	
W-102	1	3'-10" X 4'-0"	SEE MANUFACTURER	AL	8'-0"	C	
W-103	1	2'-0" X 2'-10"	SEE MANUFACTURER	AL	8'-0"	SH	
W-104	1	3'-4" X 2'-10"	SEE MANUFACTURER	AL	8'-0"	SH	
W-105						C	REUSED EXISTING.
W-106						C	REUSED EXISTING.

WINDOW TYPES

SH - SINGLE HUNG F - FIXED CA - CASEMENT GL - GLIDING AW - AWNING

BUILDING SQUARE FOOTAGE		
MAIN HOUSE		
DESCRIPTION:	UNDER AIR	NOT UNDER AIR
FIRST & SECOND FLOOR	2,205	
PORCH AND TERRACE		814 SQ. FT.
TOTAL		3,019 SQ. FT.
CABANA		
DESCRIPTION:	UNDER AIR	NOT UNDER AIR
CABANA	276 SQ. FT.	
PORCH		114 SQ. FT.
TOTAL		390 SQ. FT.

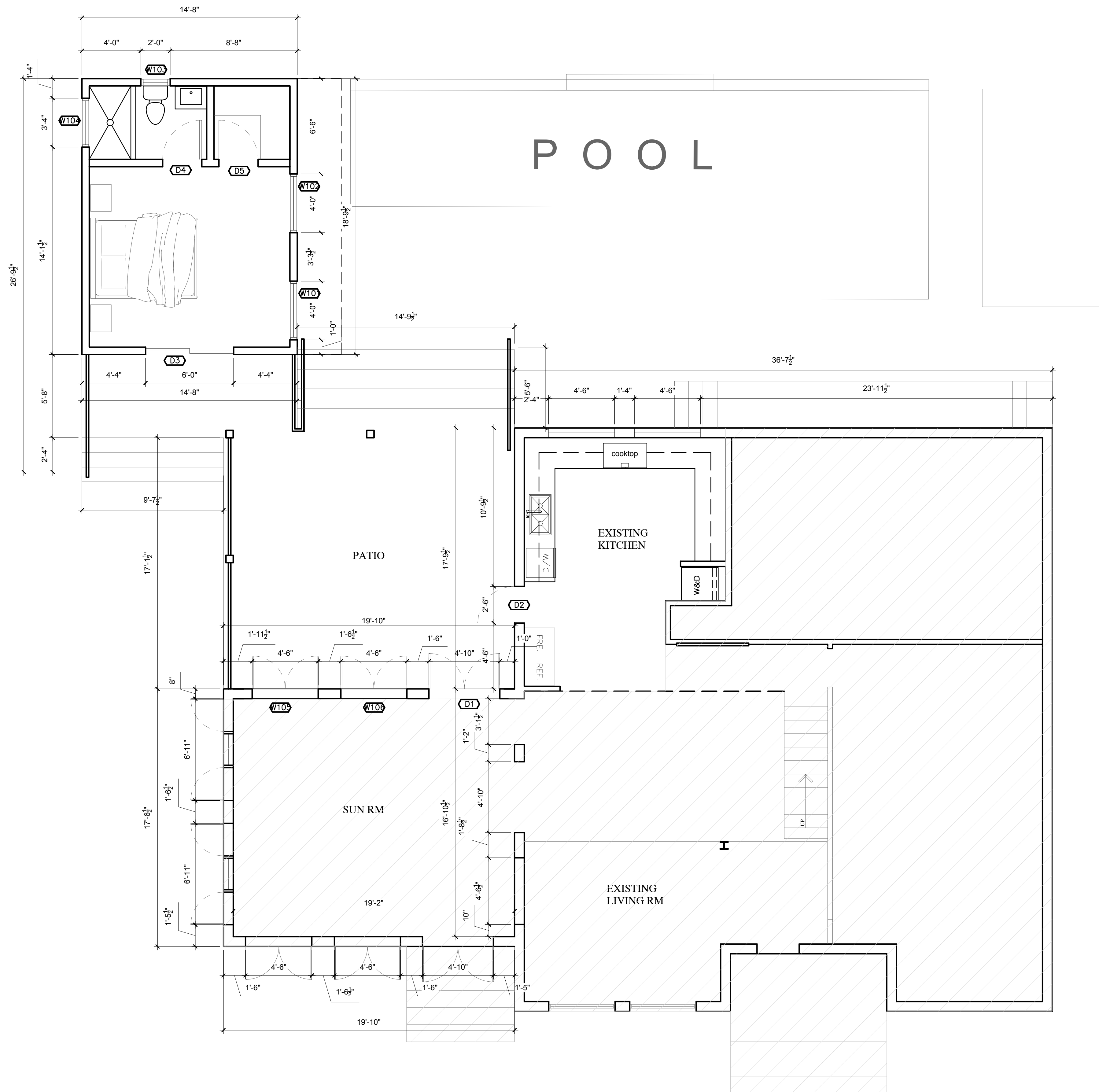

GENERAL NOTES:
 These drawings have a local state and federal copyright Juan Contin, Architect, and are property of the. They are not to be used on other projects or extension of this project except by written agreements with Juan Contin, Architect. No design changes which alter the intent of the drawings or specifications are to be made without obtaining written permission from Juan Contin, Architect.



REGISTERED ARCHITECT:
 JUAN CRISTOBAL CONTIN
 FL LICENSE # AR94935
 826 S. FEDERAL HIGHWAY
 LAKE WORTH, FL 33460

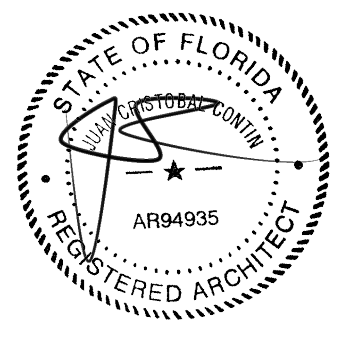

CLIENT:
 LEOHR LESLIE S R 2002 TRUST

PROJECT TITLE:
 1317 GRINNELL STREET

PROJECT ADDRESS:
 1317 GRINNELL STREET
 KEY WEST, FLORIDA

DATE: 16 JULY, 2018
 ISSUED: _____
 DRAWN BY: JC
 CHECKED BY: JC

REVISIONS:

△	
△	
△	
△	
△	

SCALE/NORTH POINT:
 AS SHOWN

DRAWING TITLE:
 PROPOSED FLOOR PLAN

DRAWING STATUS:

DRAWING NUMBER:
 A-04



MAIN HOUSE & CABANA FRONT ELEVATION (SOUTH)

SCALE : 1/4" = 1'-0"



MAIN HOUSE & CABANA SIDE ELEVATION (WEST)

SCALE : 1/4" = 1'-0"

GENERAL NOTES:

These drawings have a local state and federal copyright Juan Contin, Architect. and are property of the They are not to be used on other projects or extension of this project except by written agreements with Juan Contin, Architect. No design changes which alter the intent of the drawings or specifications are to be made without obtaining written permission from Juan Contin, Architect.

CONTIN
ARCHITECTURE + DESIGN

REGISTERED ARCHITECT:

JUAN CRISTOBAL CONTIN
FL LICENSE # AR94935
826 S. FEDERAL HIGHWAY
LAKE WORTH, FL 33460

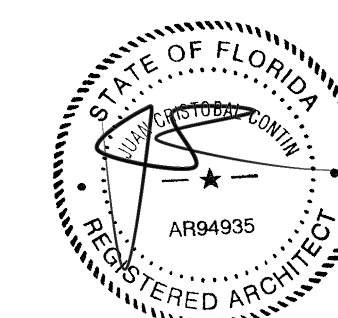

CLIENT:

LEOHR LESLIE S R 2002 TRUST

PROJECT TITLE:

1317 GRINNELL STREET

PROJECT ADDRESS:

1317 GRINNELL STREET
KEY WEST, FLORIDA

DATE: 16 JULY, 2018

ISSUED:

DRAWN BY: JC

CHECKED BY: JC

REVISIONS:

△	
△	
△	
△	
△	

SCALE/NORTH POINT:

AS SHOWN

DRAWING TITLE

PROPOSED ELEVATION

DRAWING STATUS:

DRAWING NUMBER:

A-05

GENERAL NOTES:

These drawings have a local state and federal copyright Juan Contin, Architect, and are property of the. They are not to be used on other projects or extension of this project except by written agreements with Juan Contin, Architect. No design changes which alter the intent of the drawings or specifications are to be made without obtaining written permission from Juan Contin, Architect.

CONTIN
ARCHITECTURE + DESIGN

REGISTERED ARCHITECT:

JUAN CRISTOBAL CONTIN
FL LICENSE # AR94935
826 S. FEDERAL HIGHWAY
LAKE WORTH, FL 33460

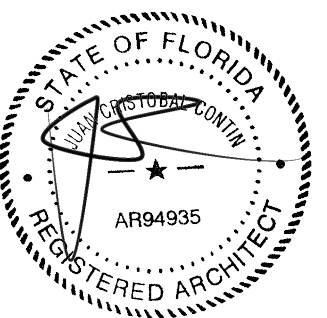

CLIENT:

LEOHR LESLIE S R 2002 TRUST

PROJECT TITLE:

1317 GRINNELL STREET

PROJECT ADDRESS:

1317 GRINNELL STREET
KEY WEST, FLORIDA

DATE: 16 JULY, 2018

ISSUED:

DRAWN BY: JC

CHECKED BY: JC

REVISIONS:

△	_____
△	_____
△	_____
△	_____
△	_____

SCALE/NORTH POINT:

AS SHOWN

DRAWING TITLE

PROPOSED ELEVATION

DRAWING STATUS:

DRAWING NUMBER:

A-5.1

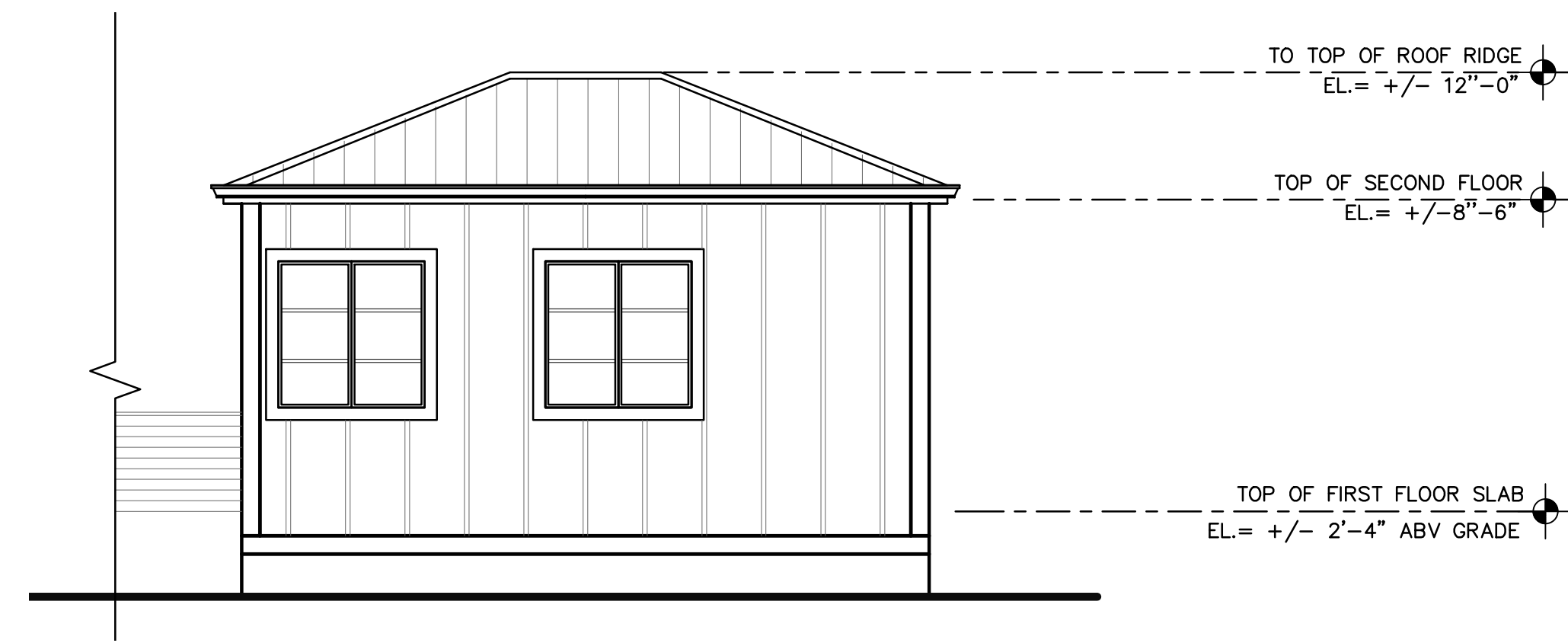

ACCESSORY STRUCTURE (EAST)

SCALE : 1/4" = 1'-0"



MAIN HOUSE & CABANA REAR ELEVATION (NORTH)

SCALE : 1/4" = 1'-0"

GENERAL NOTES:

These drawings have a local state and federal copyright Juan Contin, Architect, and are property of the They are not to be used on other projects or extension of this project except by written agreements with Juan Contin, Architect. No design changes which alter the intent of the drawings or specifications are to be made without obtaining written permission from Juan Contin, Architect.

CONTIN
ARCHITECTURE + DESIGN

REGISTERED ARCHITECT:

JUAN CRISTOBAL CONTIN
FL LICENSE # AR94935
826 S. FEDERAL HIGHWAY
LAKE WORTH, FL 33460

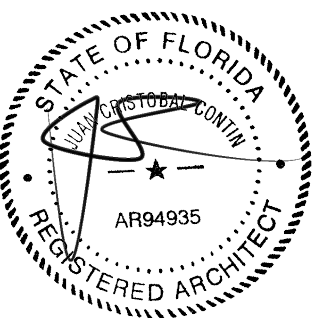

CLIENT:

LEOHR LESLIE S R 2002 TRUST

PROJECT TITLE:

1317 GRINNELL STREET

PROJECT ADDRESS:

1317 GRINNELL STREET
KEY WEST, FLORIDA

DATE: 16 JULY, 2018

ISSUED:

DRAWN BY: JC

CHECKED BY: JC

REVISIONS:

SCALE/NORTH POINT:

AS SHOWN

DRAWING TITLE

PROPOSED FRAMING PLAN

DRAWING STATUS:

DRAWING NUMBER:

S-01

GENERAL NOTE:

- DENOTES EXISTING STRUCTURE
- DENOTES EXIST. NONE LOADBEARING WALL

ALL WORK SHALL BE DONE IN ACCORDANCE WITH LOCAL BUILDING CODES AND AS SHOWN ON THE DRAWINGS TO THE APPROVAL OF THE ENGINEER AND OWNER.
CONTRACTOR TO VERIFY ALL CONDITIONS AND MEASUREMENTS AT SITE AS COMPARED TO THE PLANS PRIOR TO PERFORMING WORK.
IF EXISTING CONDITIONS REQUIRE WORK NOT SHOWN OR NOT VISIBLE, CONTRACTOR IS TO CONTACT THE ARCHITECT/OWNER PRIOR TO CONTINUING. THE CONTRACTOR AND ALL SUB-CONTRACTORS SHALL BE PERMITTED TO VISIT THE SITE PRIOR TO BIDDING TO DETERMINE EXISTING CONDITIONS AND THE EXTENT OF DEMOLITION, REMOVAL, ETC. REQUIRED.

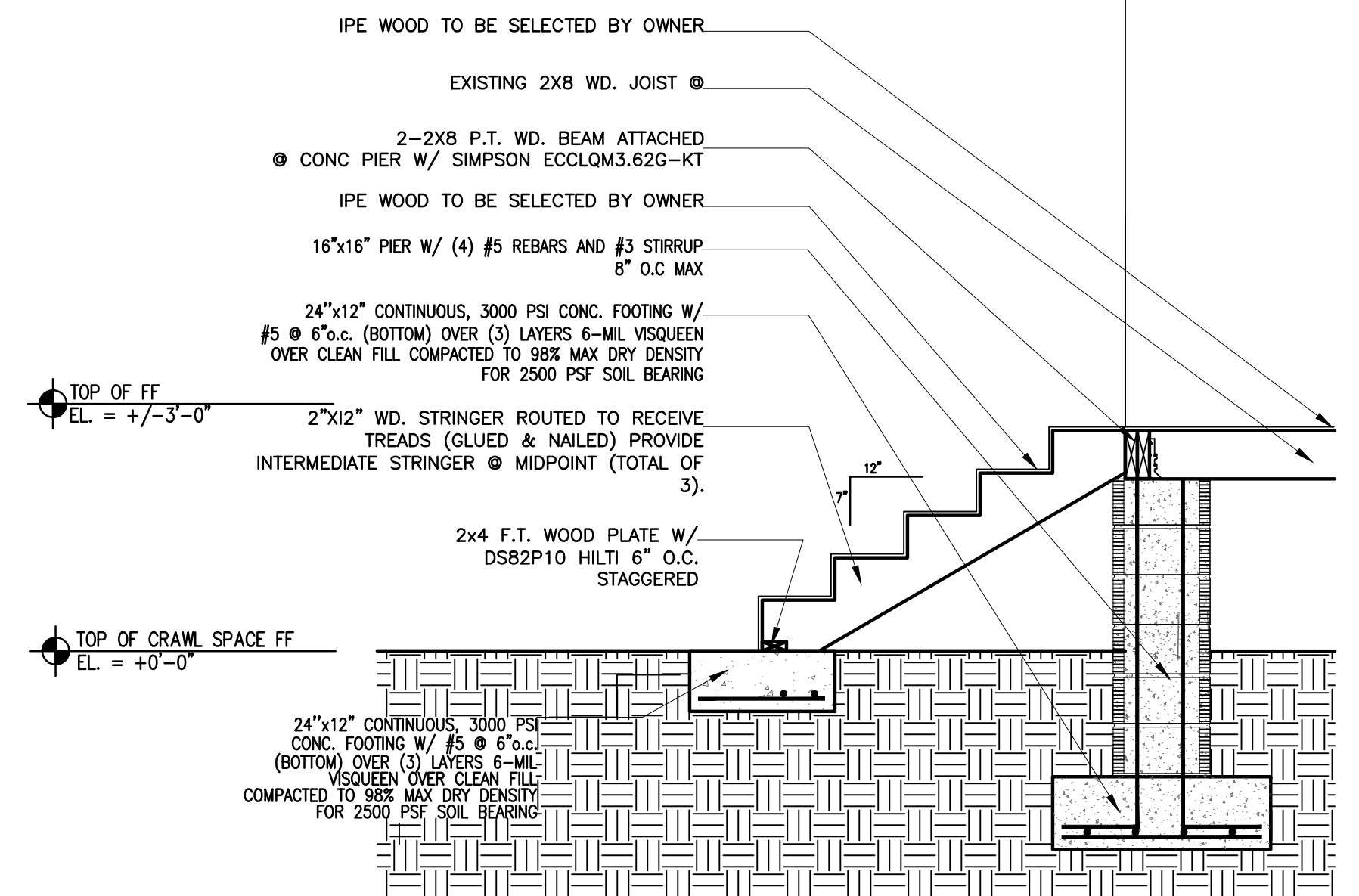
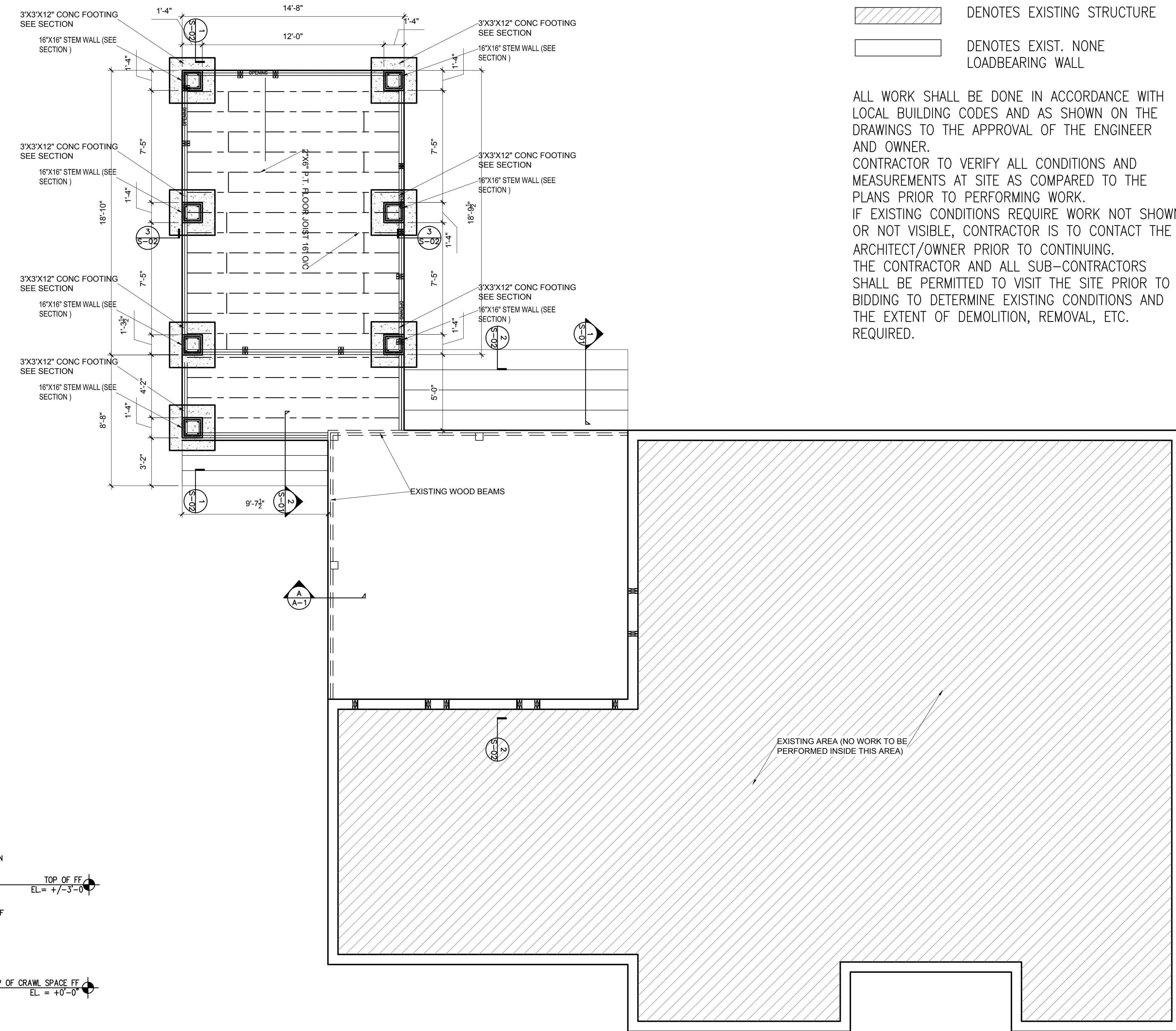

2
S-01 SECTION
SCALE : NTS

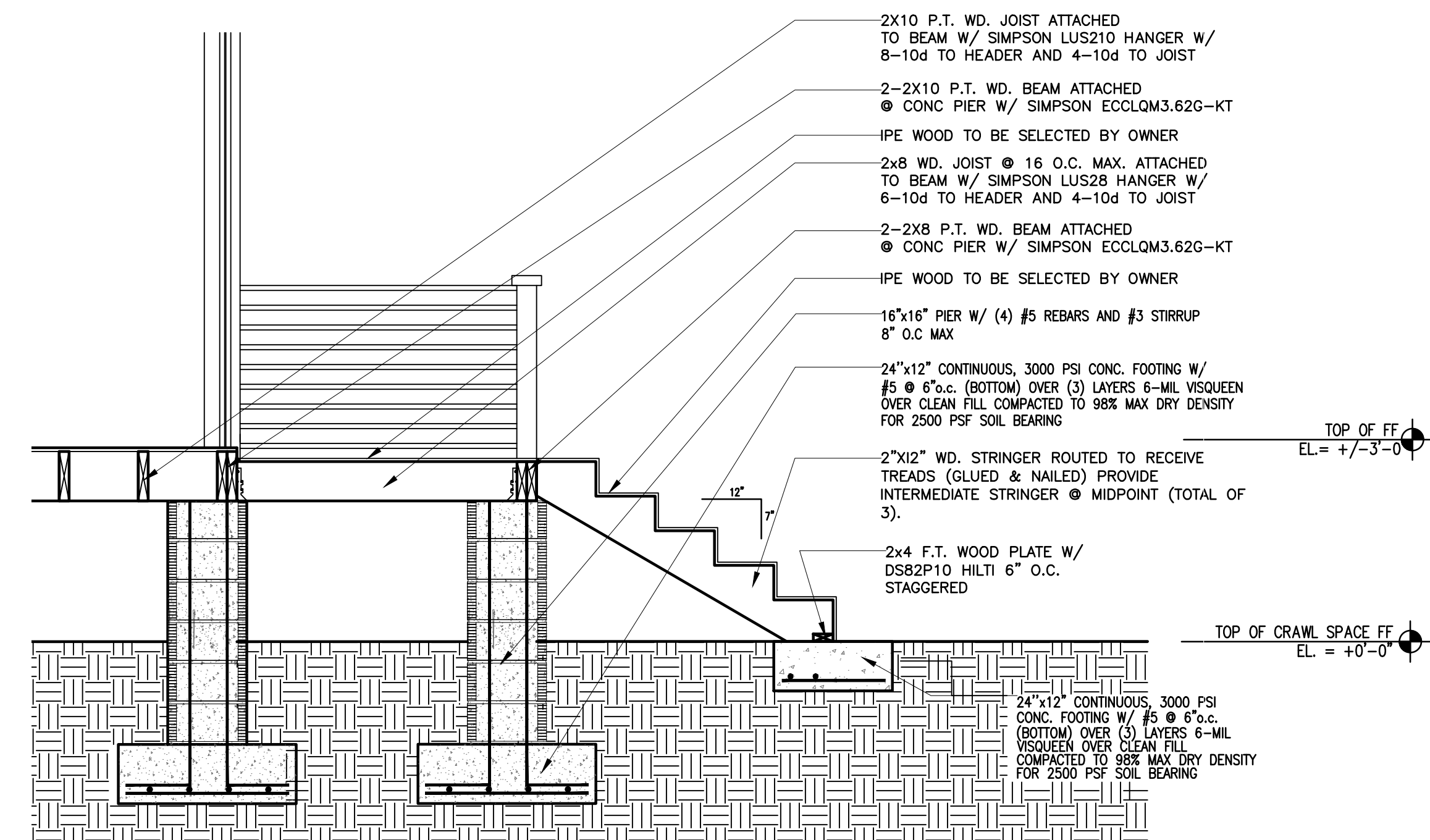

3
S-01 SECTION
SCALE : NTS

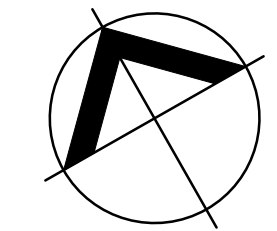

STRUCTURAL PLAN

SCALE : 1/4" = 1'-0"

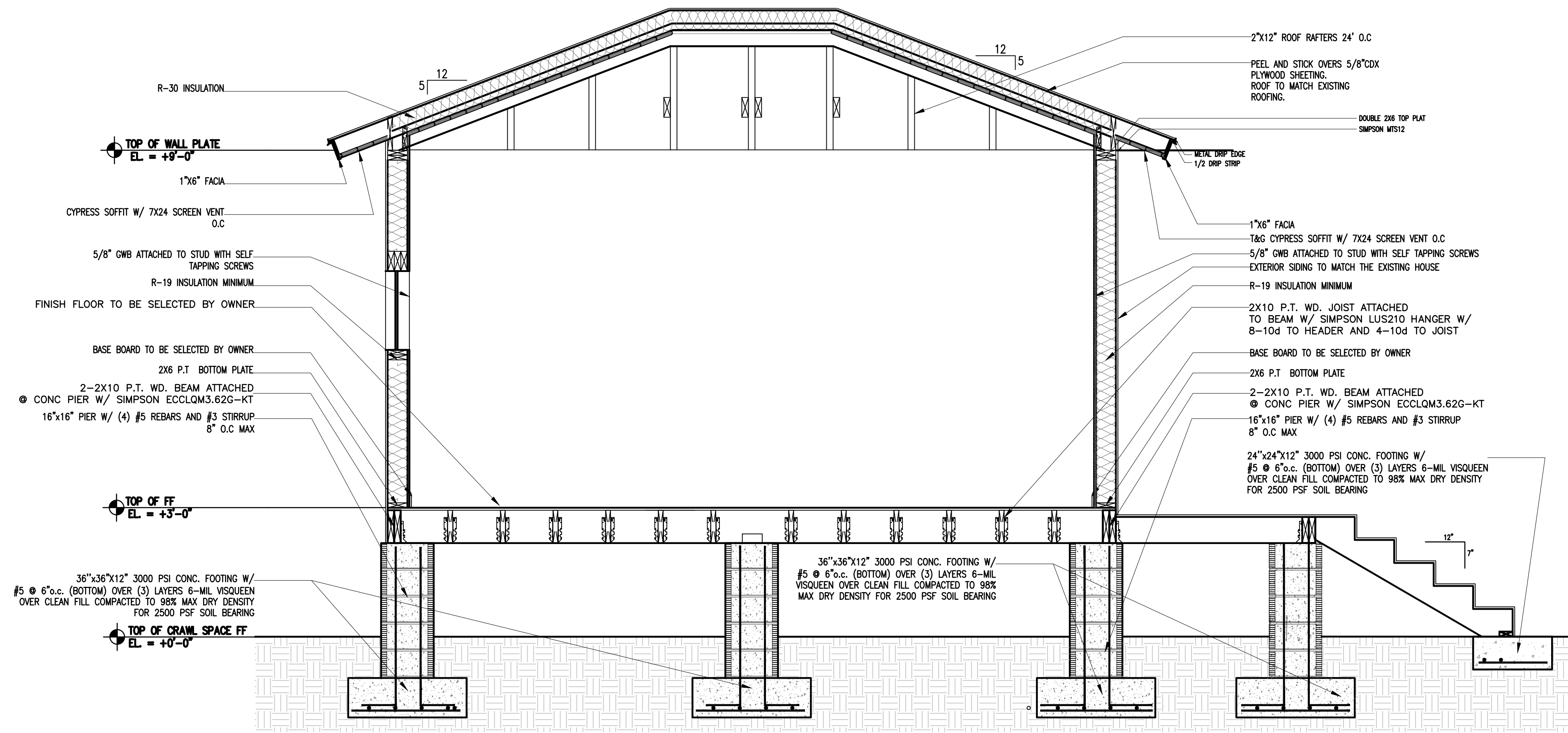

1 SECTION DETAIL
S-02 N

SCALE : 1/2" = 1'-0"

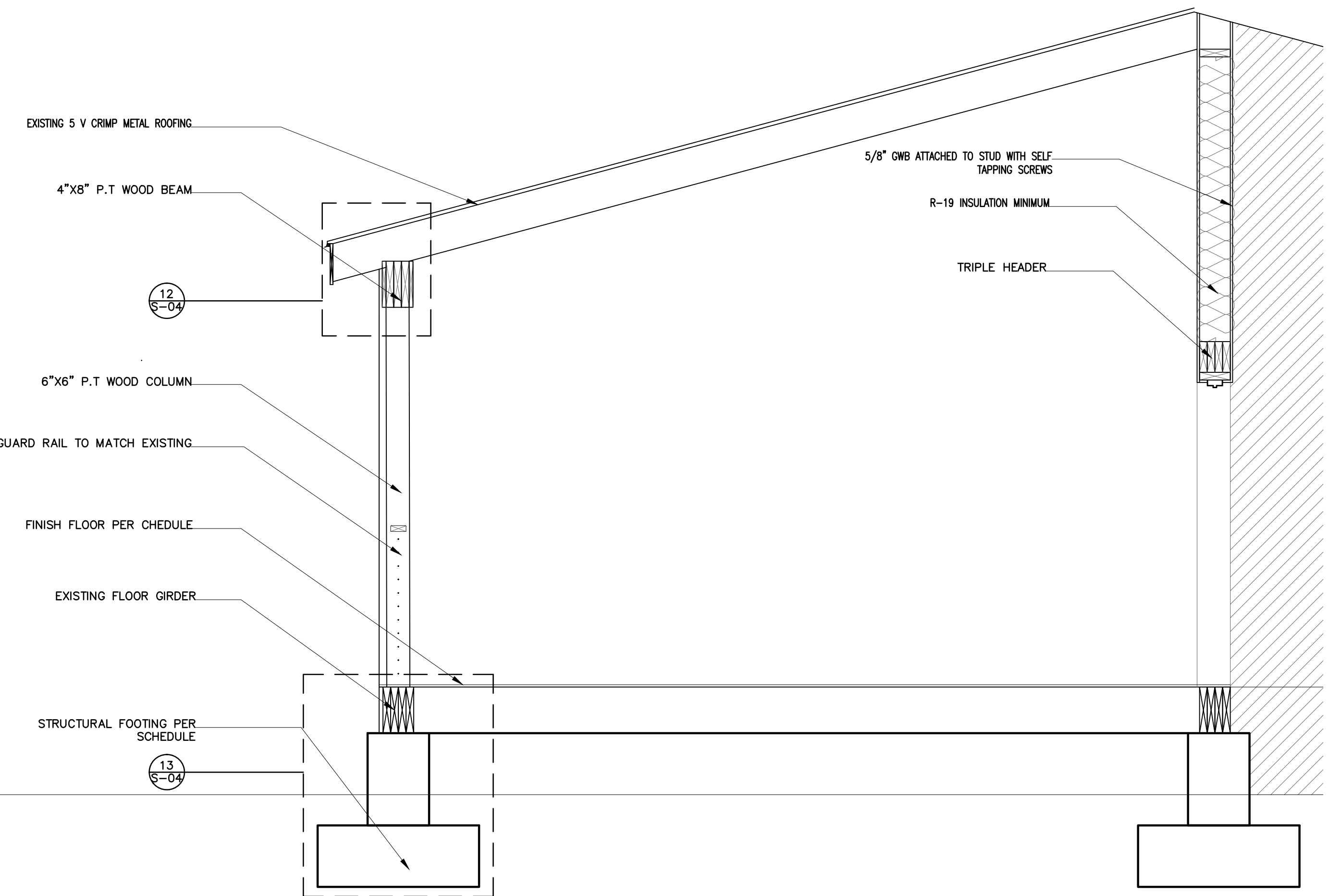

2 SECTION DETAIL
S-02 N

SCALE : 1/2" = 1'-0"

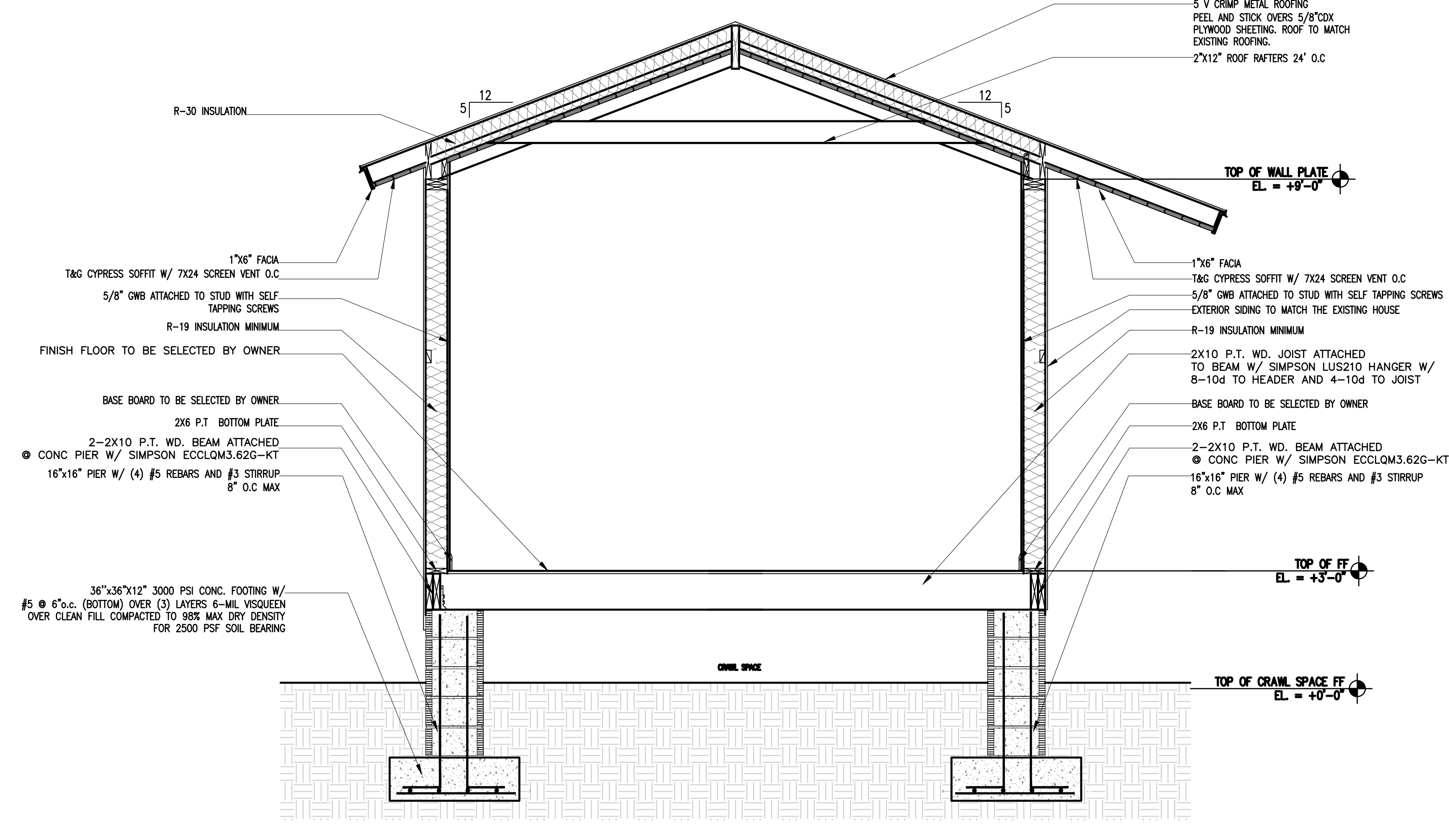

3 SECTION DETAIL
S-02 N

SCALE : 1/2" = 1'-0"

GENERAL NOTES:
These drawings have a local state and federal copyright Juan Contin, Architect. and are property of the They are not to be used on other projects or extension of this project except by written agreements with Juan Contin, Architect. No design changes which alter the intent of the drawings or specifications are to be made without obtaining written permission from Juan Contin, Architect.



REGISTERED ARCHITECT:
JUAN CRISTOBAL CONTIN
FL LICENSE # AR94935
826 S. FEDERAL HIGHWAY
LAKE WORTH, FL 33460



CLIENT:
LEOHR LESLIE S R 2002 TRUST

PROJECT TITLE:
1317 GRINNELL STREET

PROJECT ADDRESS:
1317 GRINNELL STREET
KEY WEST, FLORIDA

DATE: 16 JULY, 2018
ISSUED:
DRAWN BY: JC
CHECKED BY: JC

REVISIONS:

△	
△	
△	
△	
△	

SCALE/NORTH POINT:
AS SHOWN

DRAWING TITLE
WALL SECTION DETAIL

DRAWING STATUS:

DRAWING NUMBER:
S-02

STRUCTURAL DESIGN CRITERIA & CODES

THIS STRUCTURE HAS BEEN DESIGNED IN ACCORDANCE WITH THE FLORIDA BUILDING CODE FBC 2017.

WIND LOADS ARE BASED ON THE ANSI/ASCE 7-10 MINIMUM DESIGN LOADS FOR BUILDINGS AND OTHER STRUCTURES. ALL PRIMARY FRAMING AND EXTERIOR ENVELOPE COMPONENTS AND CLADDING SHALL BE DESIGNED AND CONSTRUCTED TO RESIST THE LOADS AND FORCES DERIVED FROM THIS STANDARD.

GRAVITY DESIGN LOADINGS FOR THIS PROJECT ARE AS FOLLOWS:

STAIR DEAD LOAD, 100 PSF FLOOR DEAD LOAD: 20PSF
 STAIR LIVE LOAD, 100 PSF FLOOR LIVE LOAD: 50PSF

TERRACE DEAD LOAD, 20 PSF ROOF DEAD LOAD: 20PSF
 TERRACE LIVE LOAD, 50 PSF ROOF LIVE LOAD: 30PSF

WIND DESIGN CRITERIA
 ULTIMATE DESIGN WIND SPEED, Vult: 170MPH (3-SECD GUST)
 NOMINAL DESIGN WIND SPEED, Vest: 132MPH (3-SECD GUST)
 RISK CATEGORY: II
 EXPOSURE: C
 IMPORTANCE FACTOR: 1=1.0
 EDGE ZONE DIMENSION: A=4'

ACTUAL PRESSURES FOR SPECIFIC COMPONENTS AND CLADDING MATERIALS SHALL BE CALCULATED BASED ON THE SPECIFIC TRIBUTARY AREA (IN SQ. FT.) CONSIDERED.

MAIN BUILDING
 BASIC VELOCITY PRESSURE: 32.03 PSF
 INT. PRESSURE COEFFICIENT: +0.18
 "a" DIMENSION: 4.0'

ZONE	COMPONENTS AND CLADDING							
	1 S.F.	2-10	11-20	21-30	31-40	41-50	51-50	>100
ROOF 1	+21.78 -34.59							
ROOF 2/2 O.H	+21.78 -70.78							
ROOF 3/3 O.H	+21.78 -118.51							
WALLS 4	+34.84 -38.04	+34.84 -38.04	+34.84 -38.04	+34.84 -38.04	+34.39 -37.59	+33.84 -37.04	+32.14 -35.34	+32.14 -35.34
WALLS 5	+34.84 -44.69	+34.84 -44.69	+34.84 -44.69	+34.84 -44.69	+34.84 -43.80	+34.39 -42.70	+33.84 -39.29	+32.14 -39.29

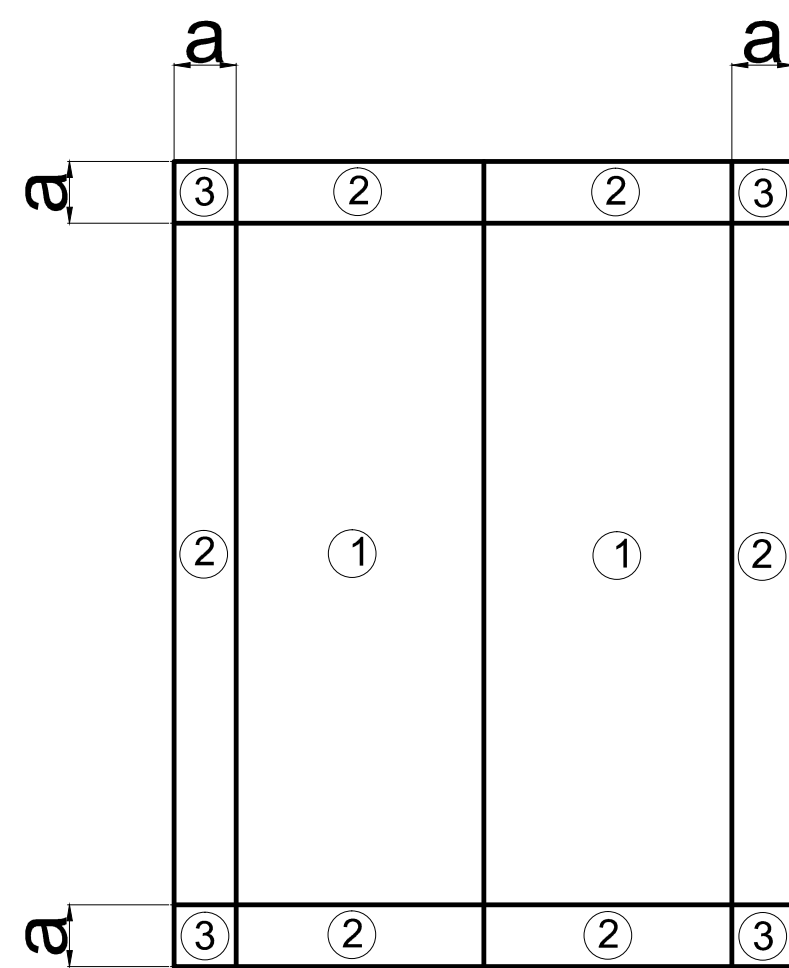
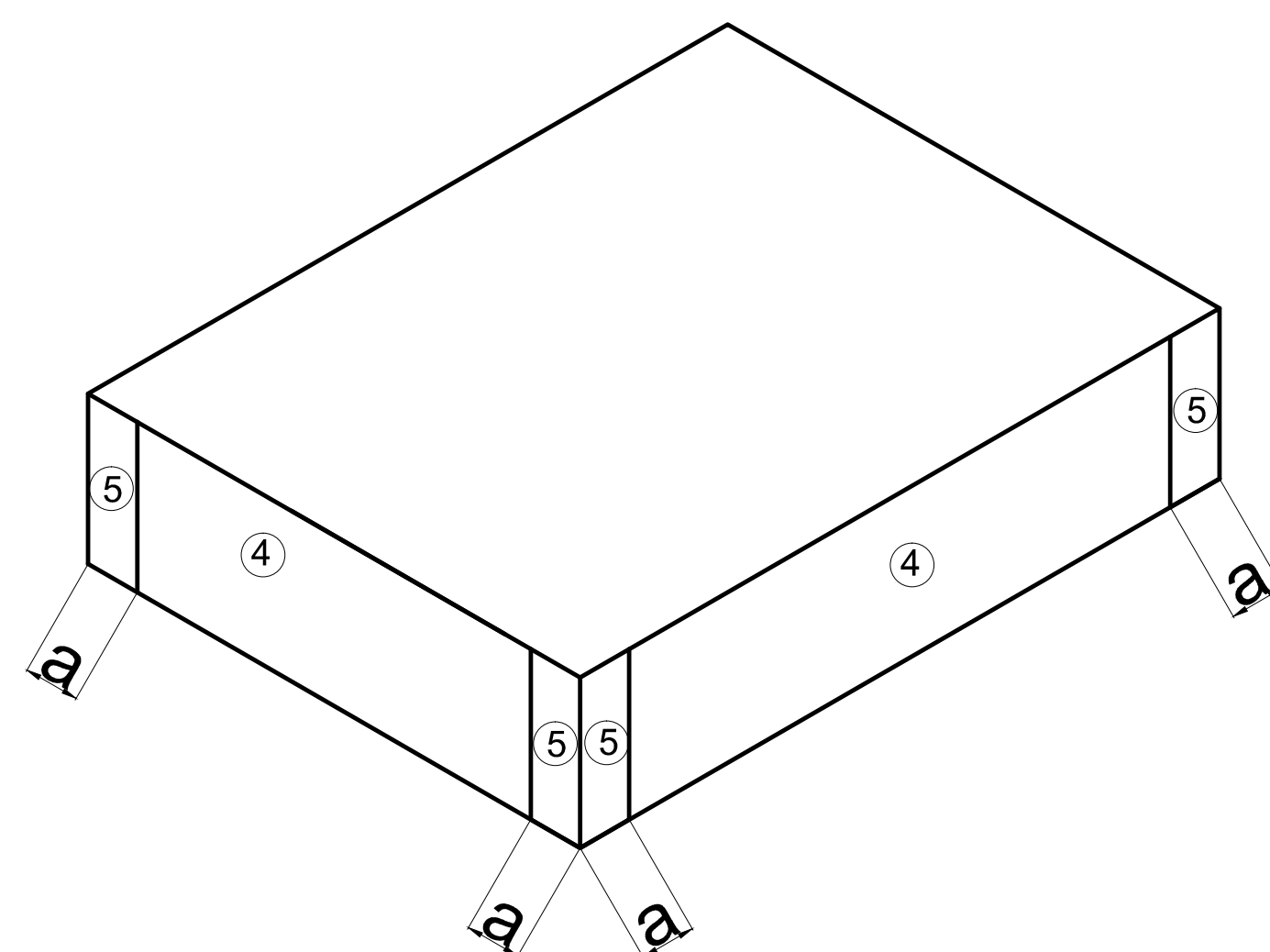
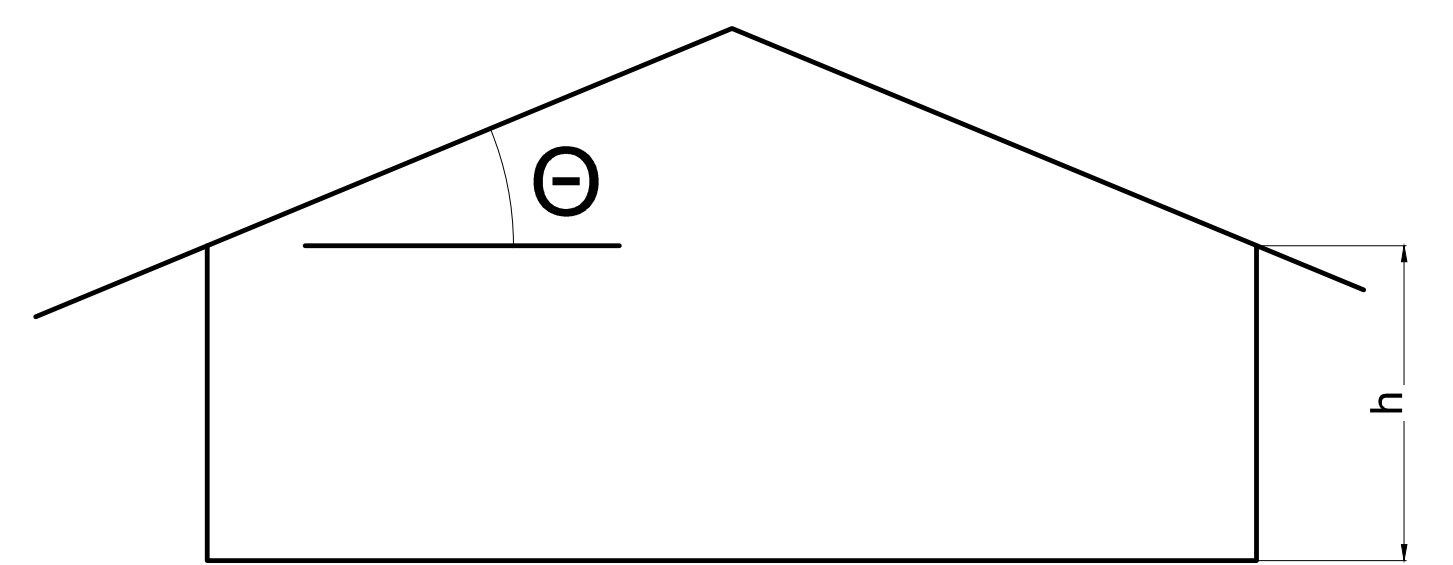

TYPICAL ROOF ZONE

1 SECTION DETAIL SCALE : 1" = 1'-0"

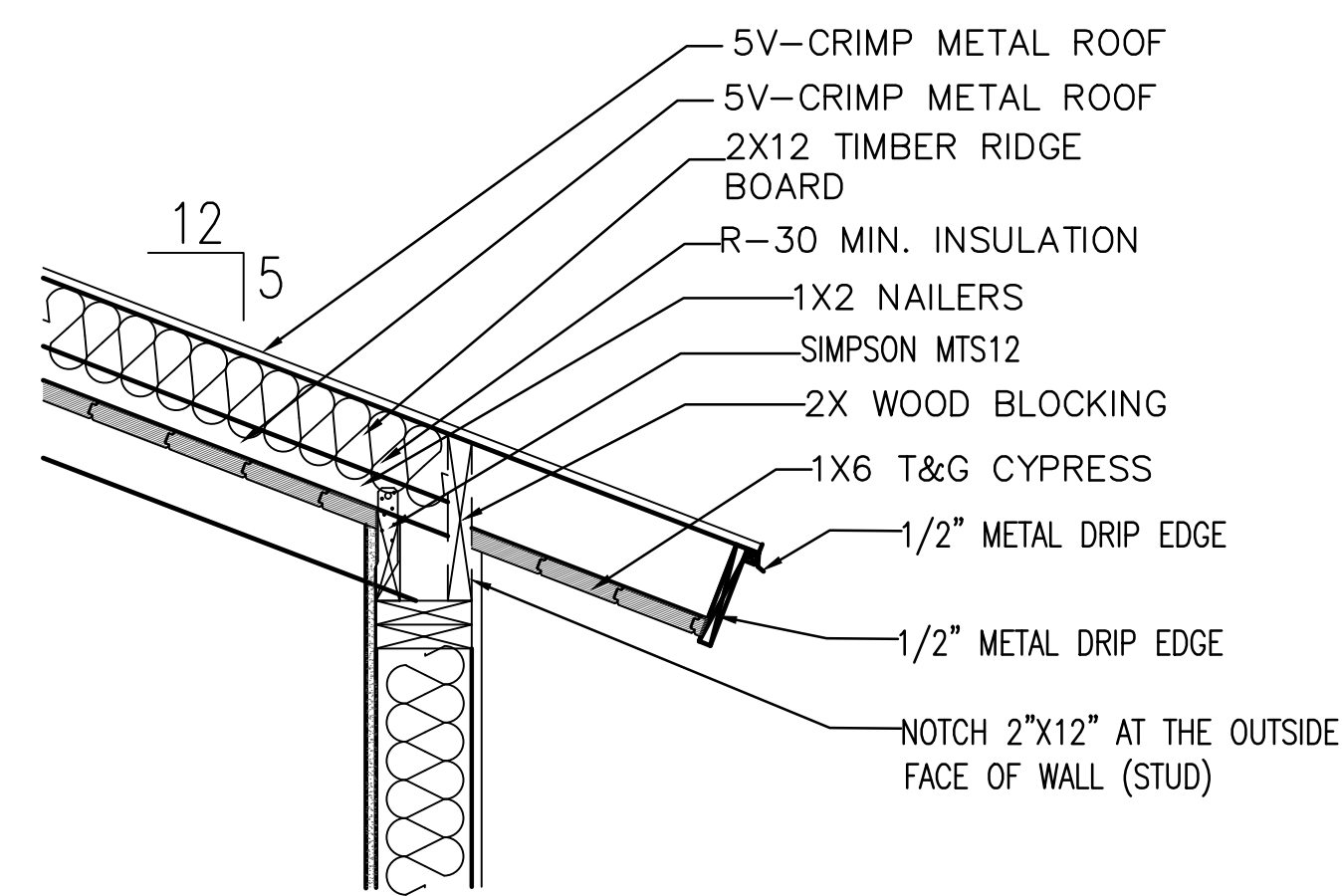

2 SECTION DETAIL SCALE : 1" = 1'-0"

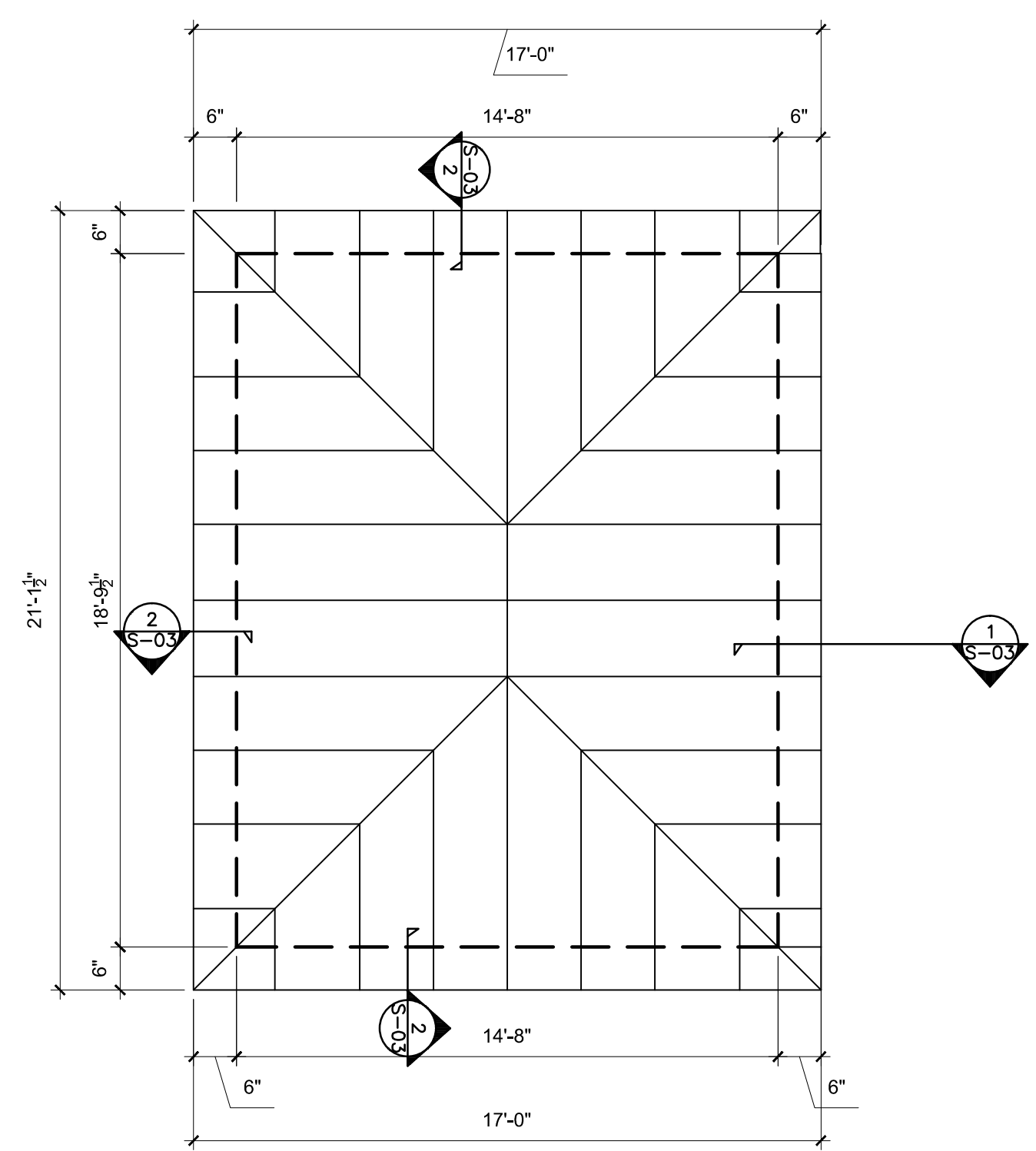

ROOF PLAN SCALE : 1/4" = 1'-0"

GENERAL NOTES:
 These drawings have a local state and federal copyright Juan Contin, Architect. and are property of the They are not to be used on other projects or extension of this project except by written agreements with Juan Contin, Architect. No design changes which alter the intent of the drawings or specifications are to be made without obtaining written permission from Juan Contin, Architect.



REGISTERED ARCHITECT:
 JUAN CRISTOBAL CONTIN
 FL LICENSE # AR94935
 826 S. FEDERAL HIGHWAY
 LAKE WORTH, FL 33460



CLIENT:
 LEOHR LESLIE S R 2002 TRUST

PROJECT TITLE:
 1317 GRINNELL STREET

PROJECT ADDRESS:
 1317 GRINNELL STREET
 KEY WEST, FLORIDA

DATE: 16 JULY, 2018
 ISSUED:
 DRAWN BY: JC
 CHECKED BY: JC

REVISIONS:

△	
△	
△	
△	
△	

SCALE/NORTH POINT:
 AS SHOWN

DRAWING TITLE
 ROOF FRAMING PLAN

DRAWING STATUS:

DRAWING NUMBER:
S-03

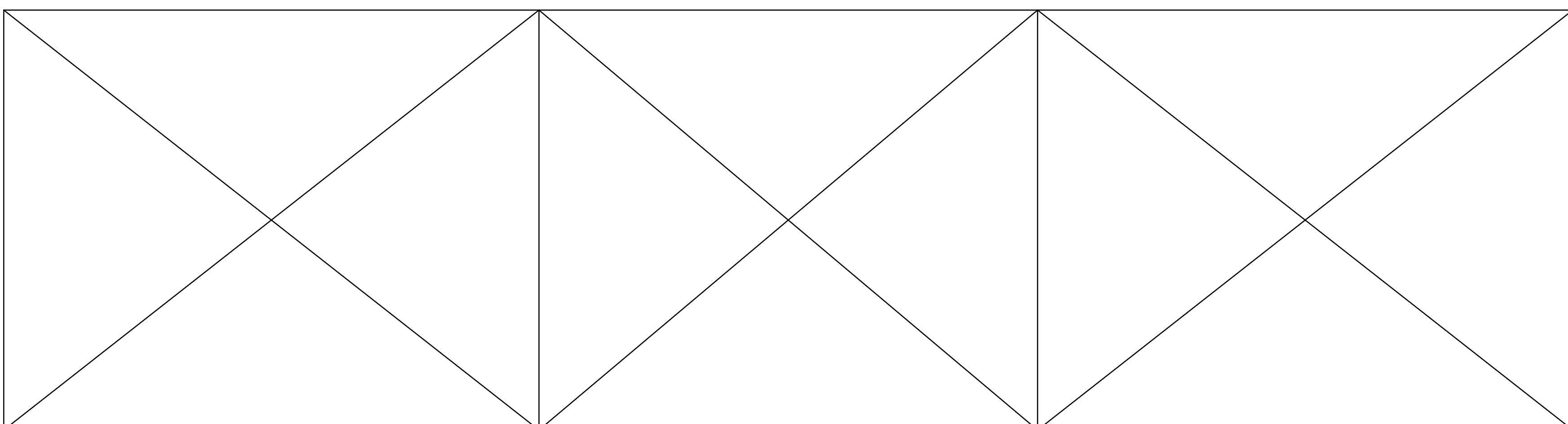

1 - N.T.S.

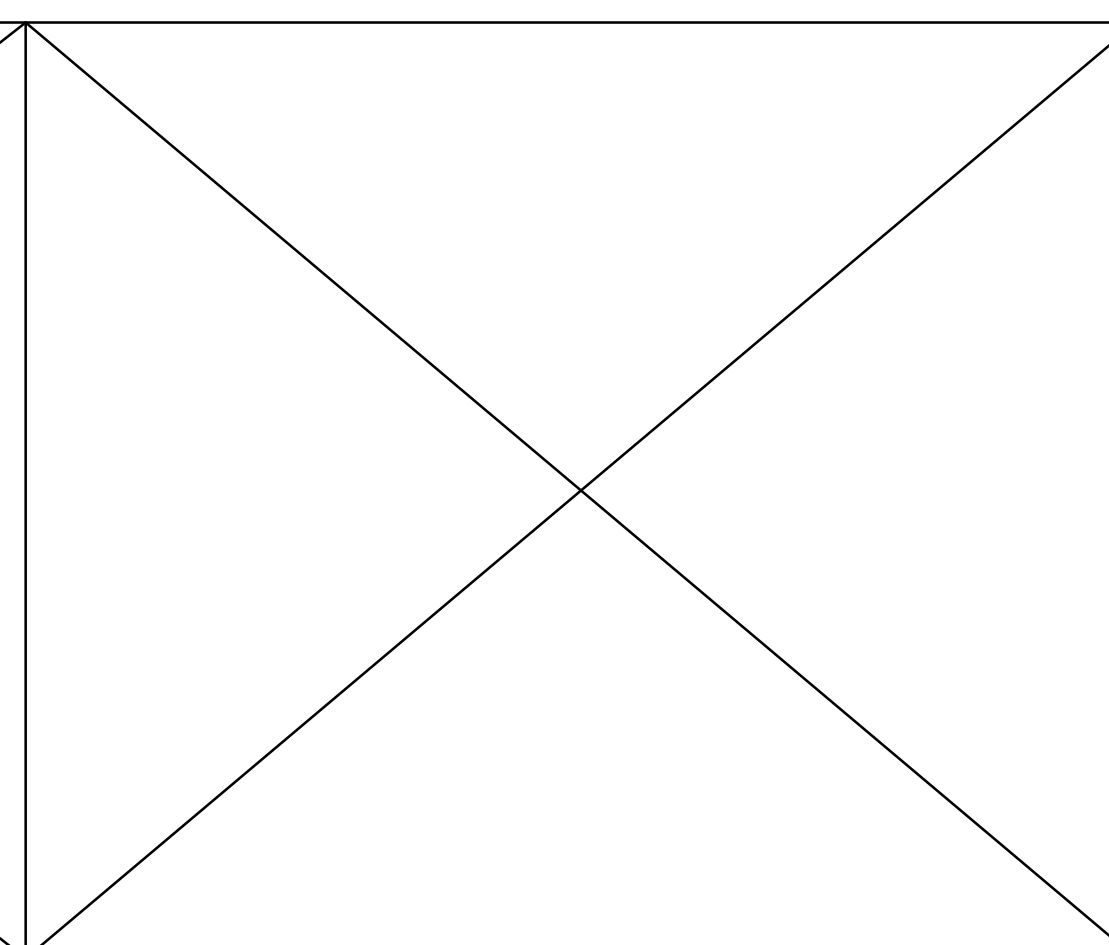

2 - N.T.S.

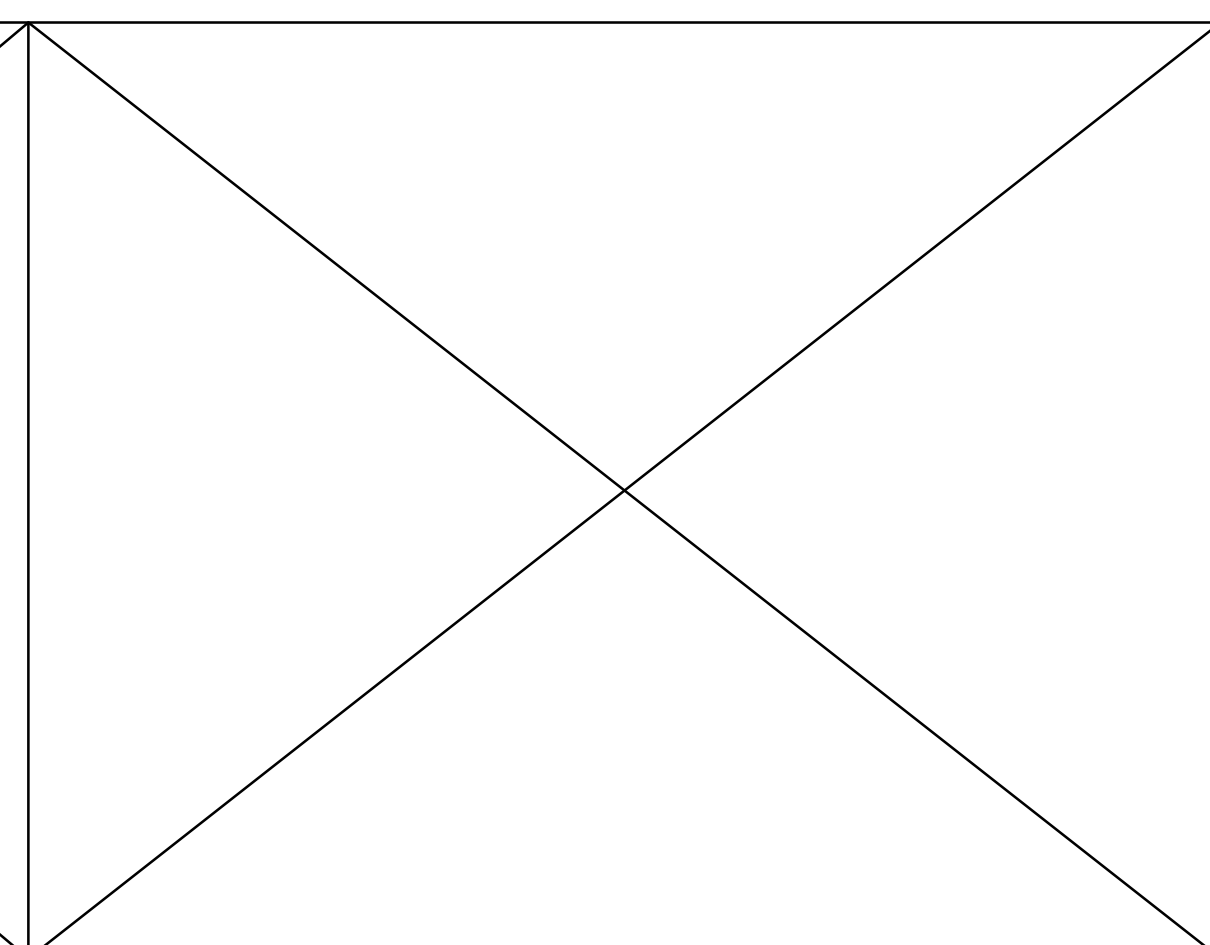

3 - N.T.S.

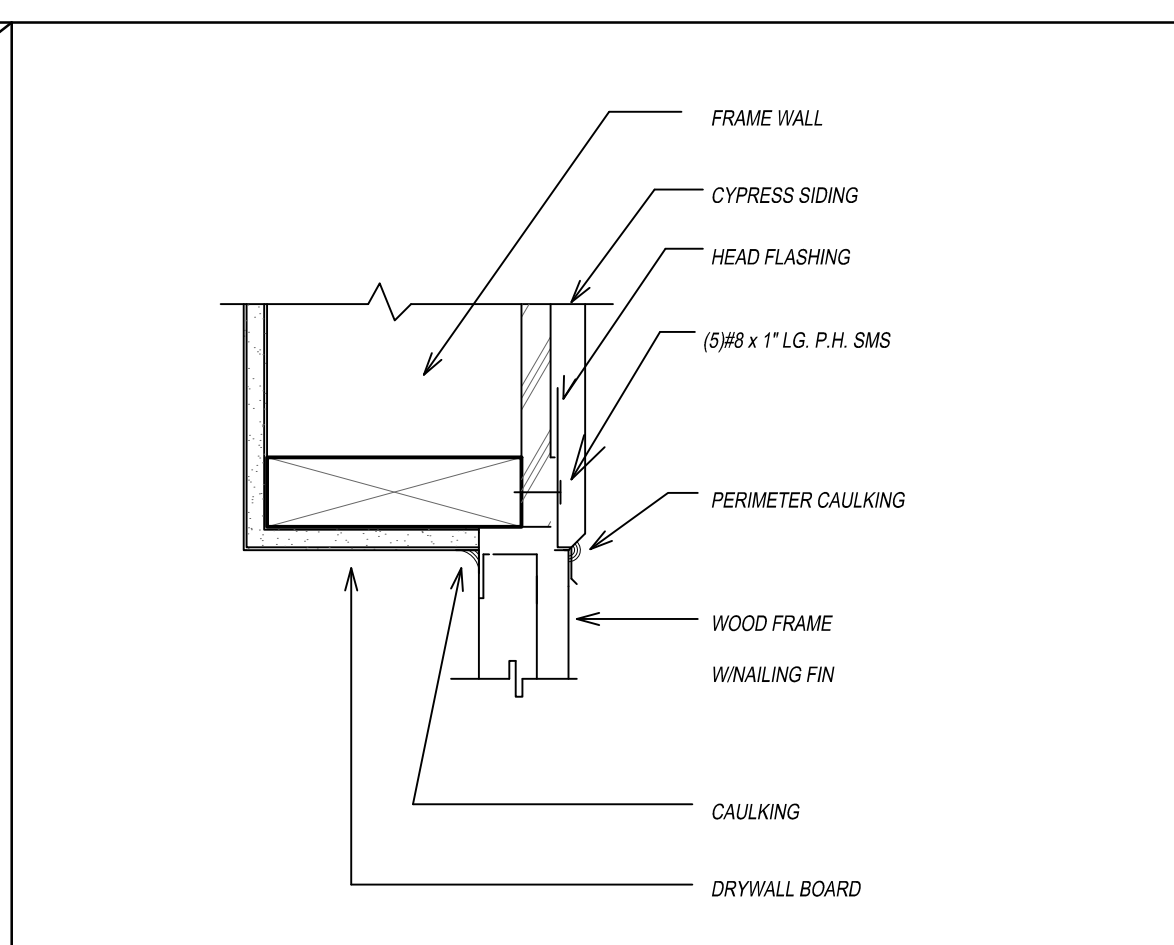

4 HEAD DETAIL (WINDOW)
N.T.S.

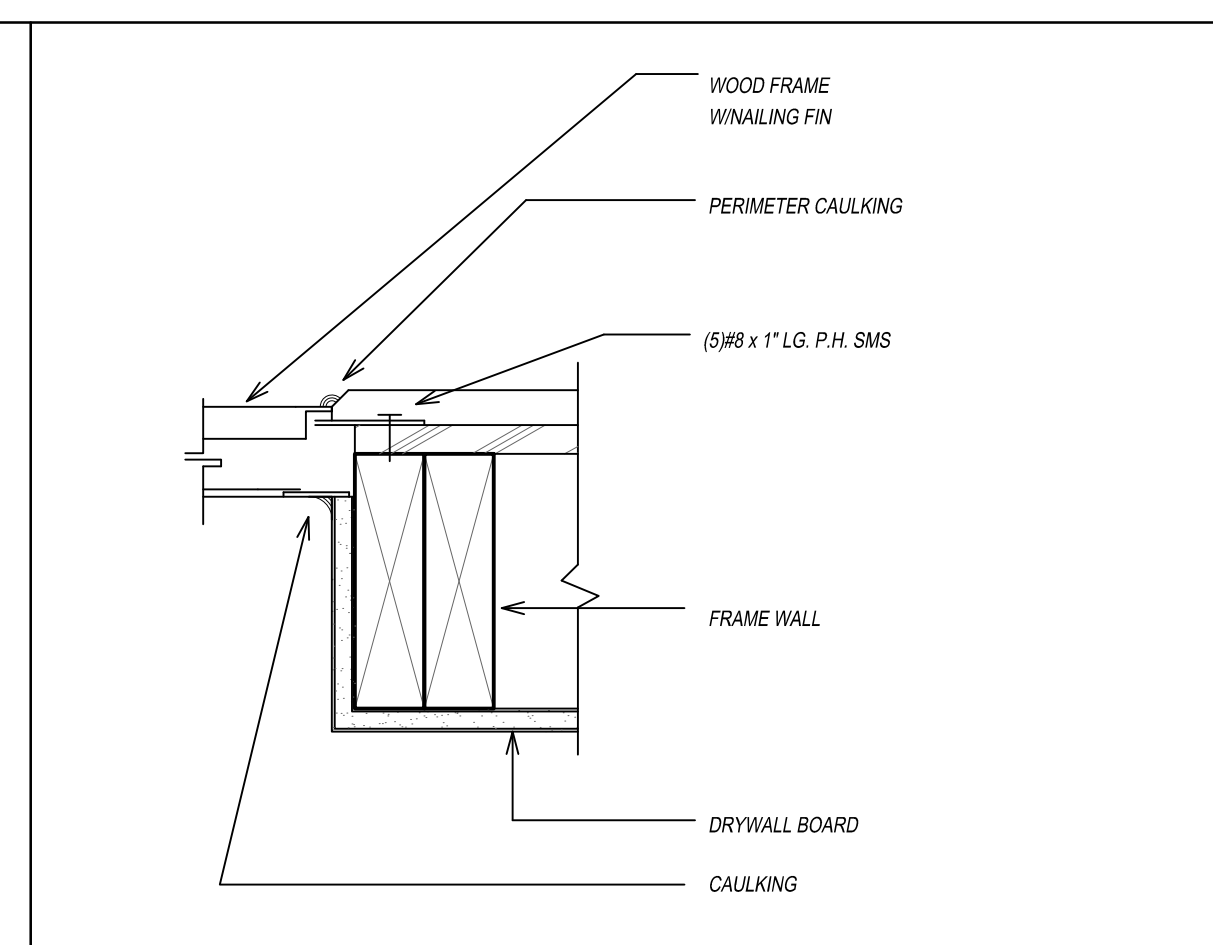

5 JAMB DETAIL (WINDOW)
N.T.S.

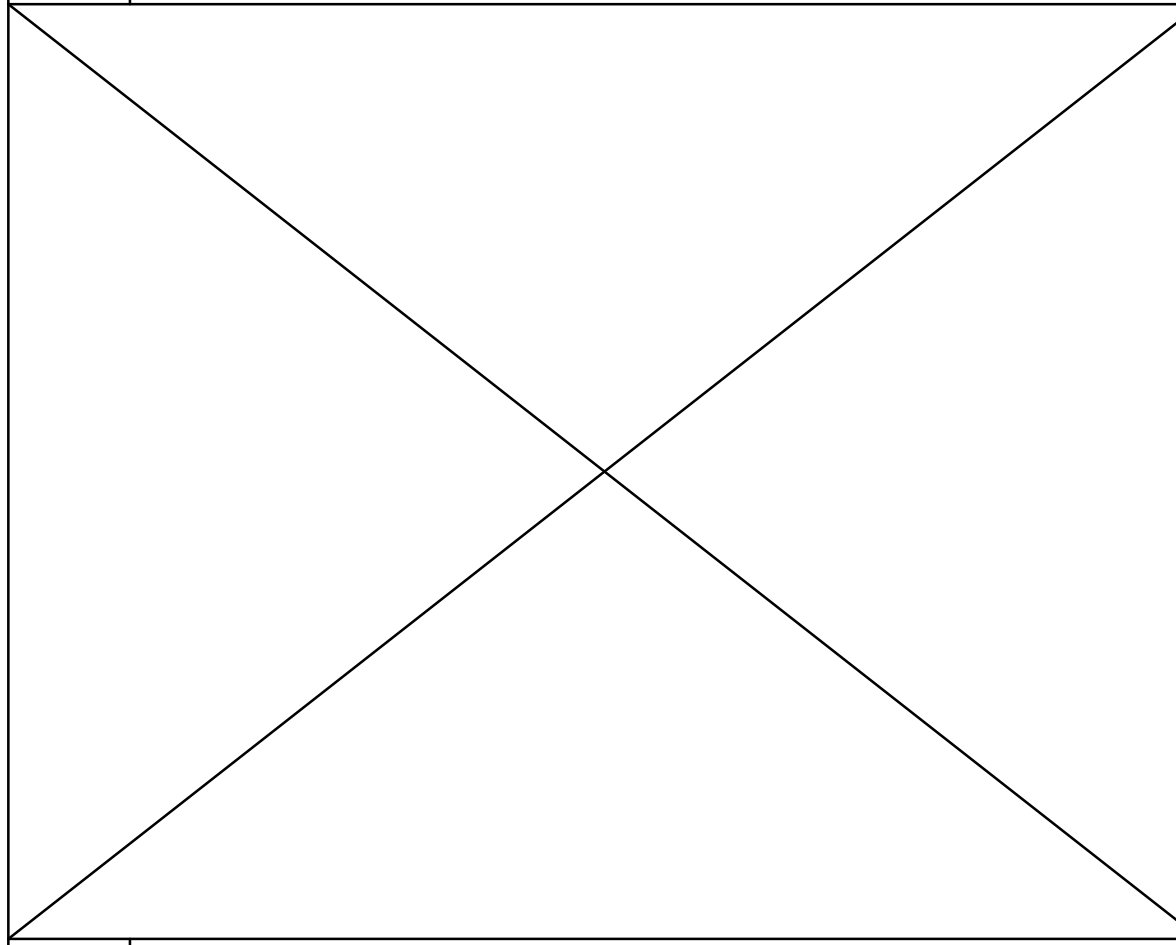

6 - N.T.S.

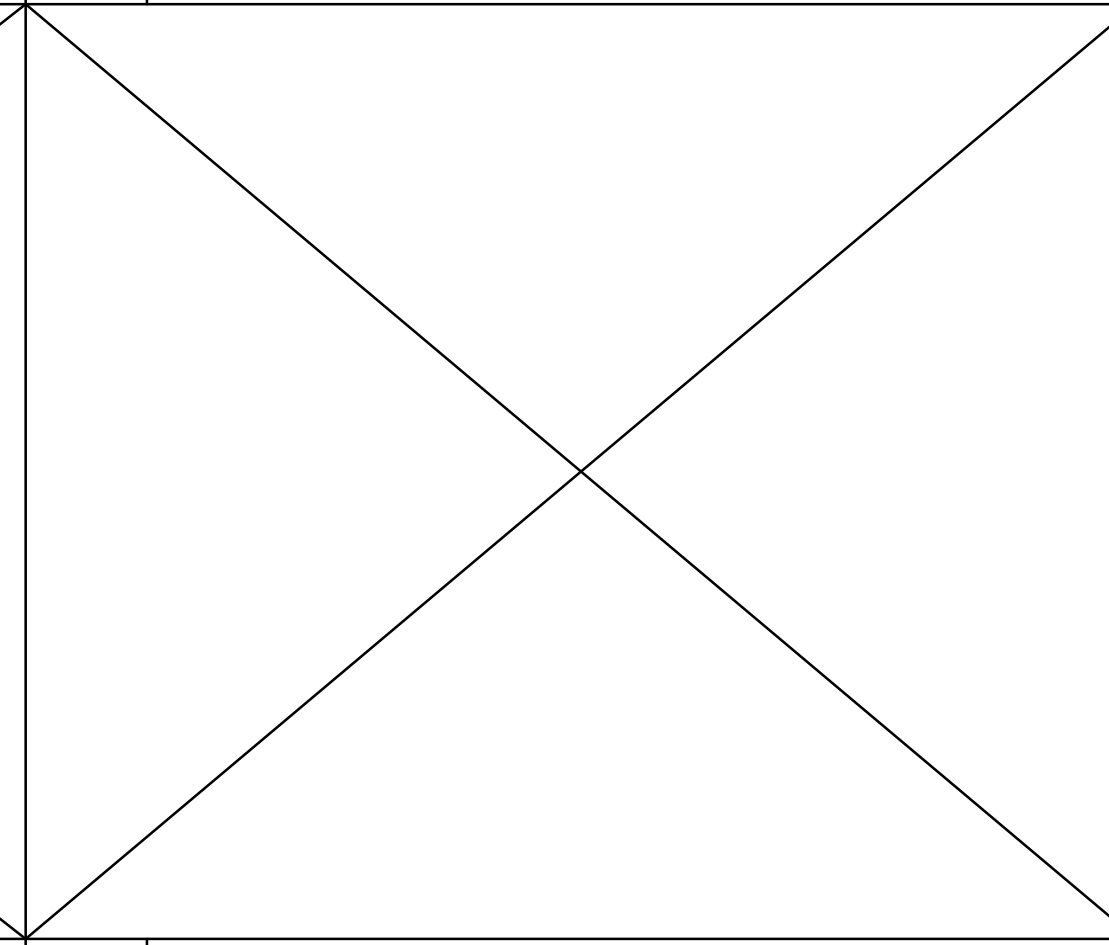

7 - N.T.S.

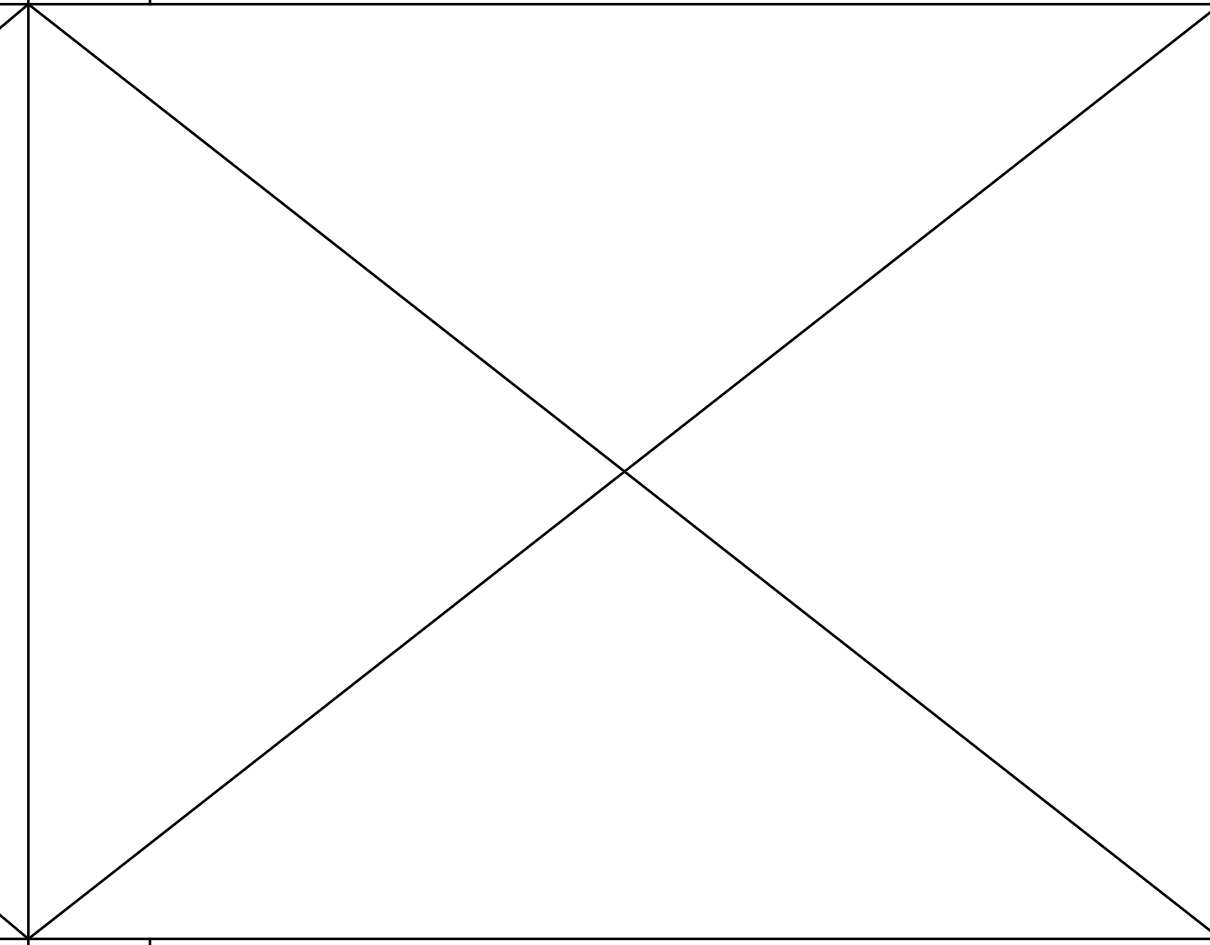

8 - N.T.S.

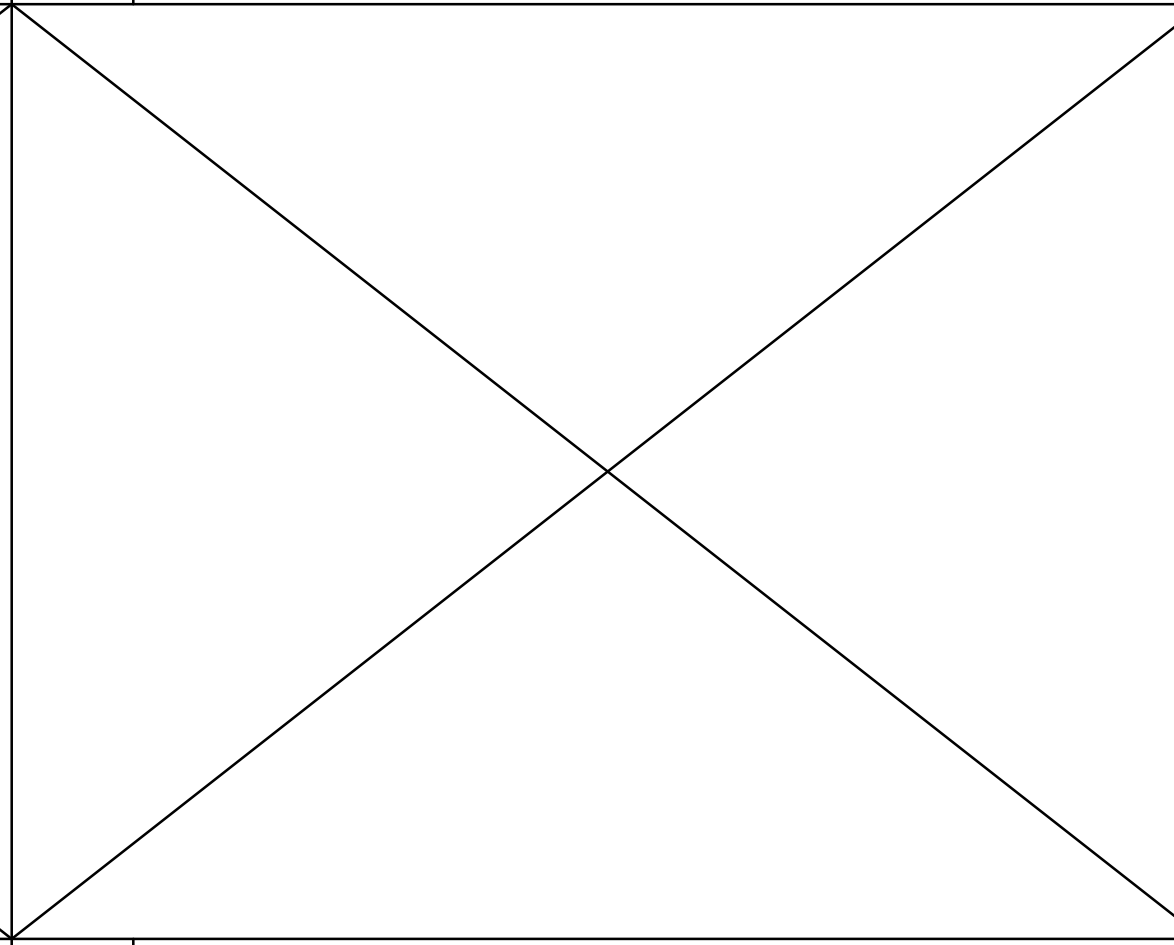

9 - N.T.S.

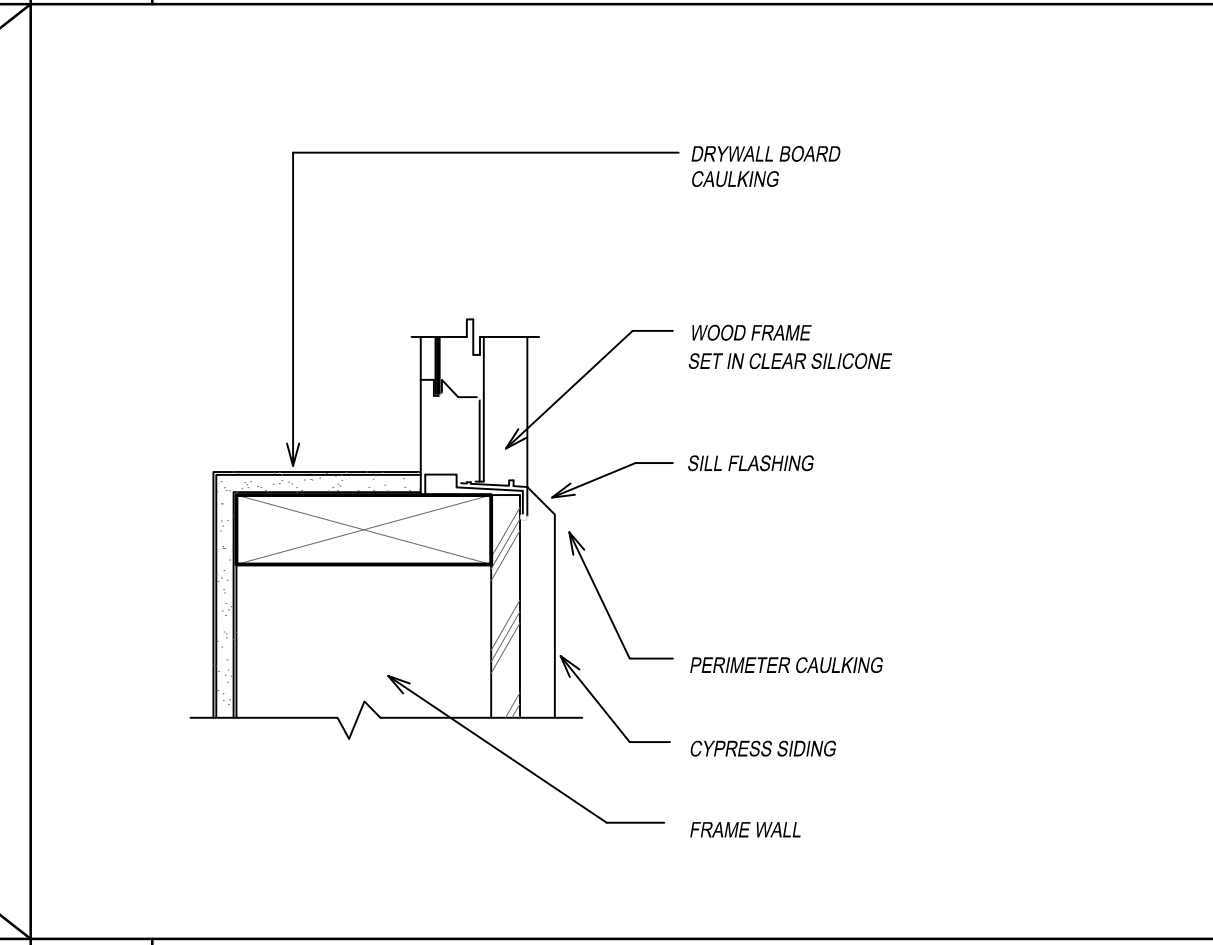

10 SILL DETAIL (WINDOW)
SCALE = 3" = 1'-0"

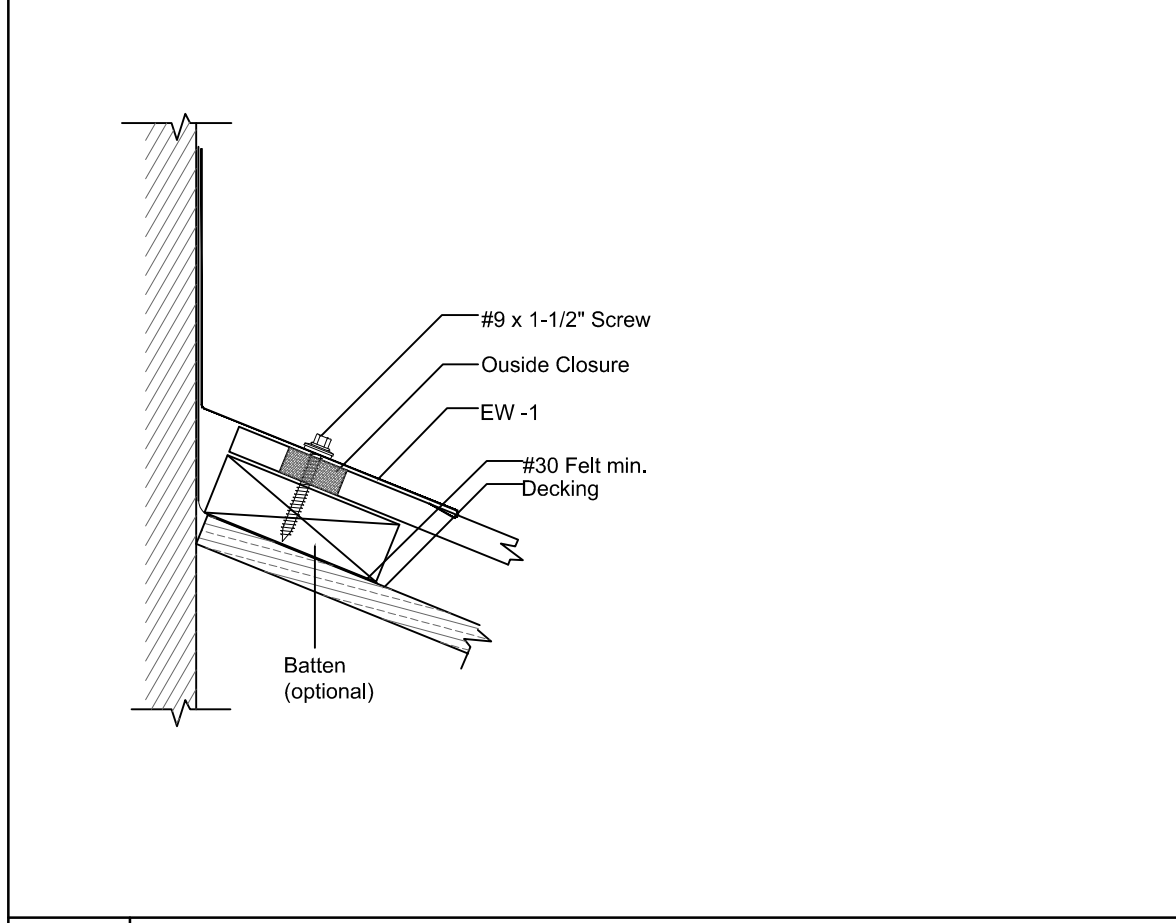

11 End Wall
N.T.S.

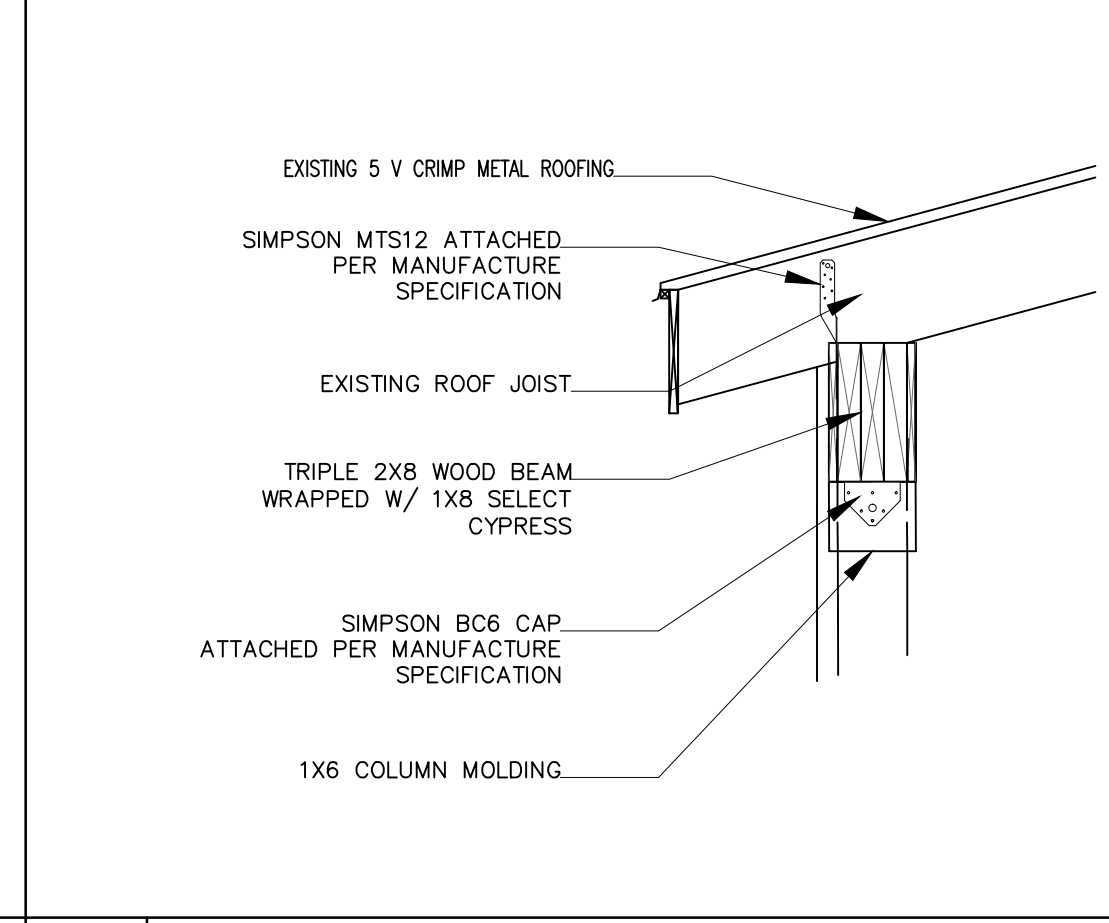

12 COLUMN AND BEAM ATTACHEMENT
N.T.S.

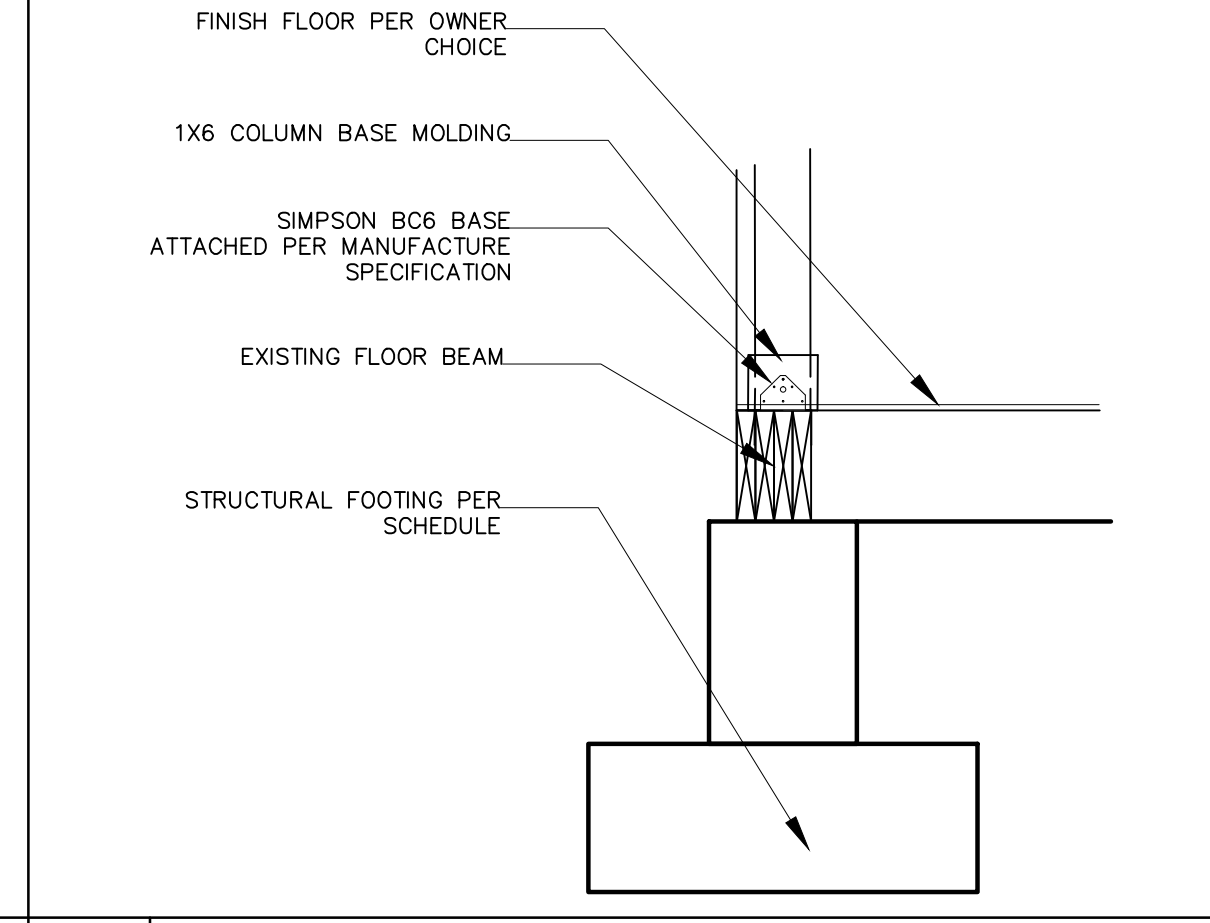

13 COLUMN BASE ATTACHMENT
N.T.S.

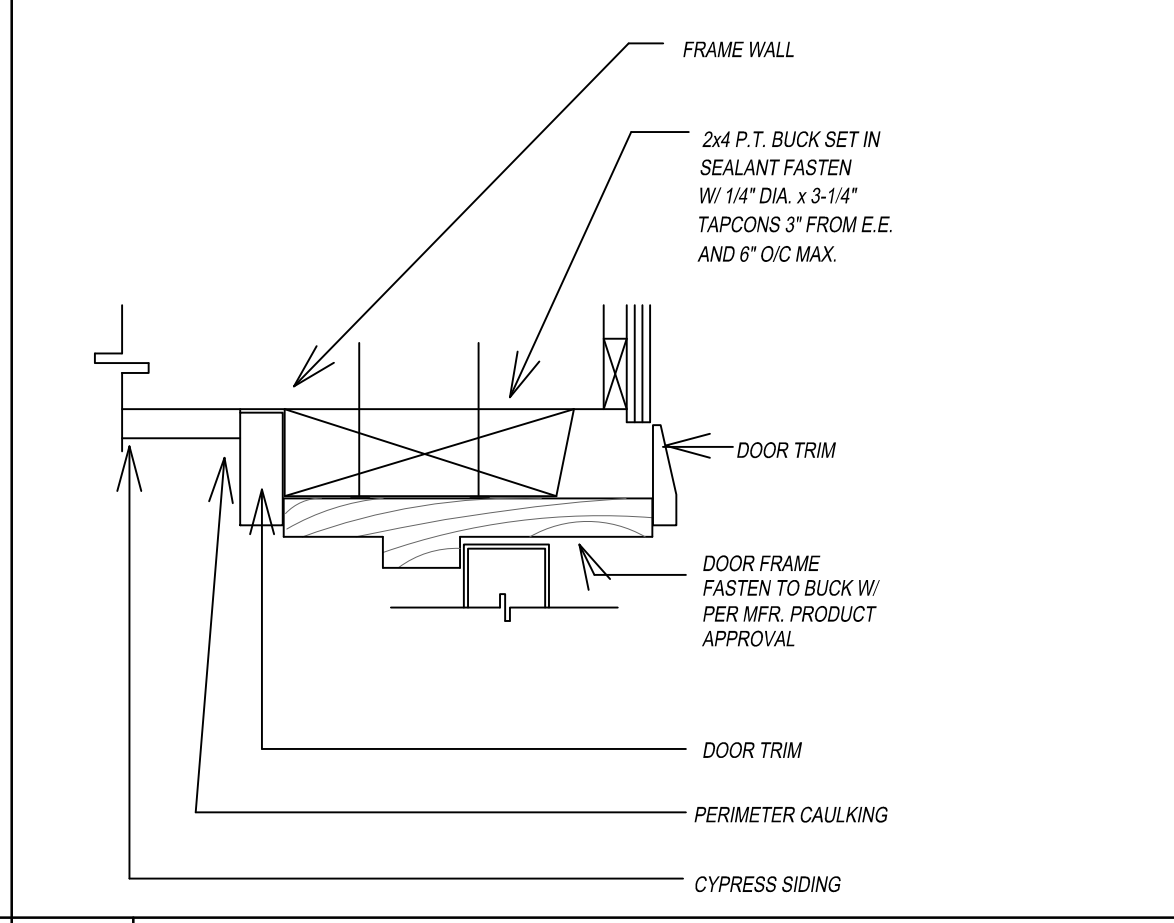

14 HEAD/JAMB DETAIL (DOOR)
N.T.S.

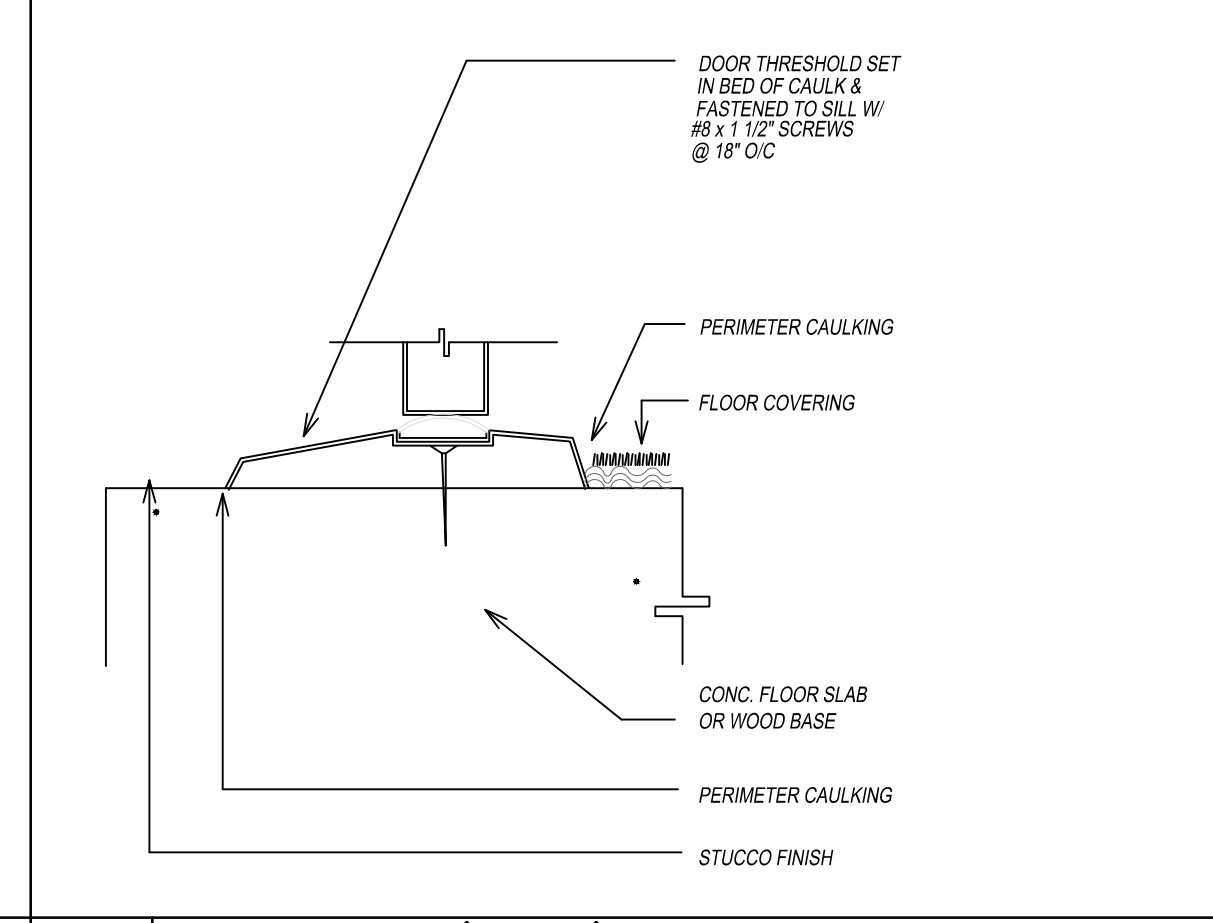

15 SILL DETAIL (DOOR)
SCALE = 3" = 1'-0"

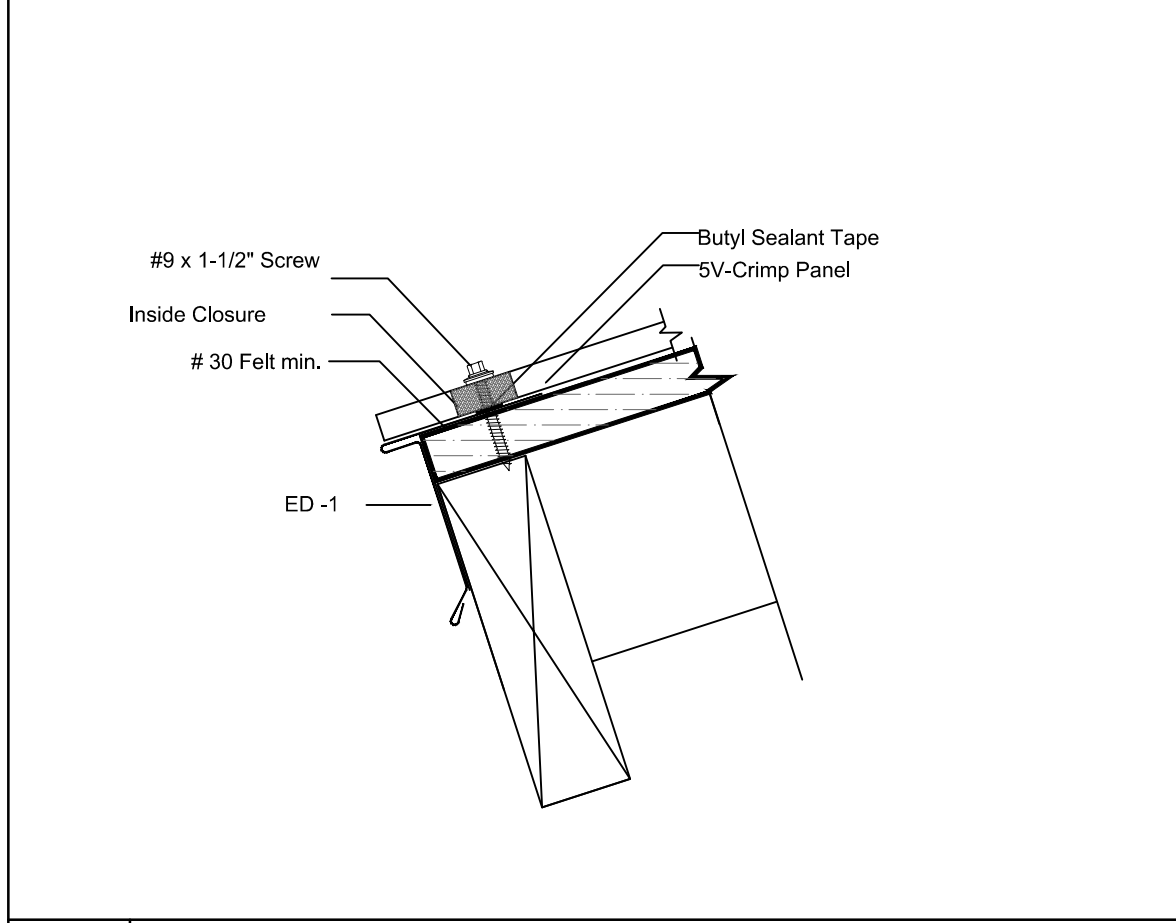

16 EAVE FLASHING
N.T.S.

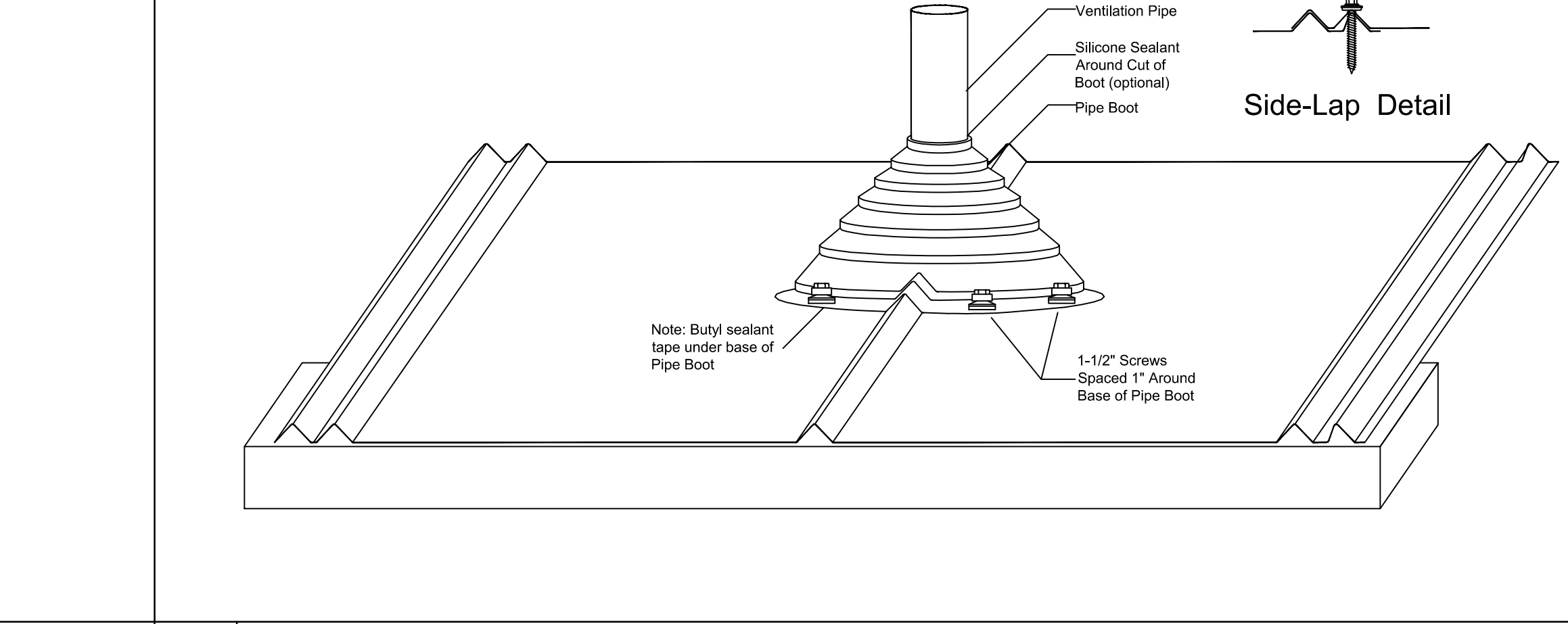

17 PIPE BOOT DETAIL
N.T.S.

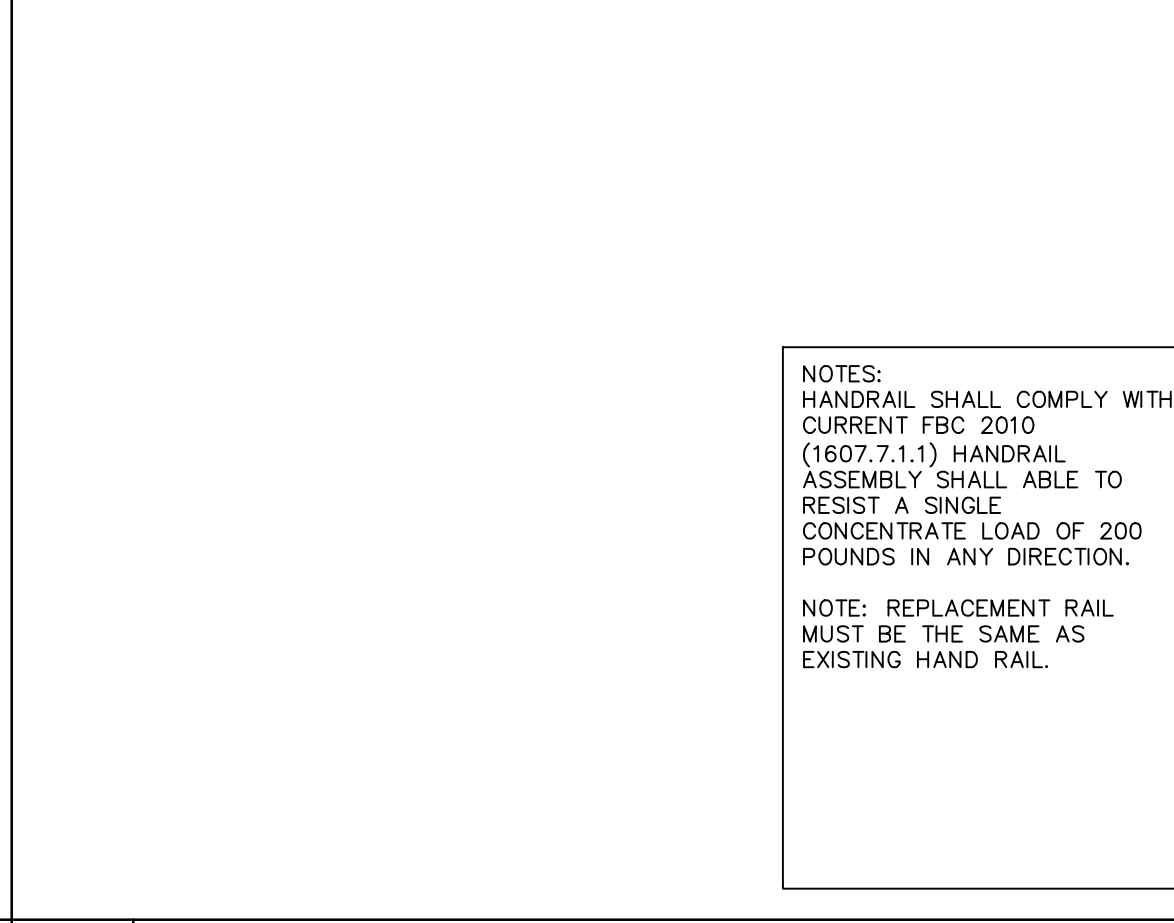

19 PORCH RAIL DETAIL
N.T.S.

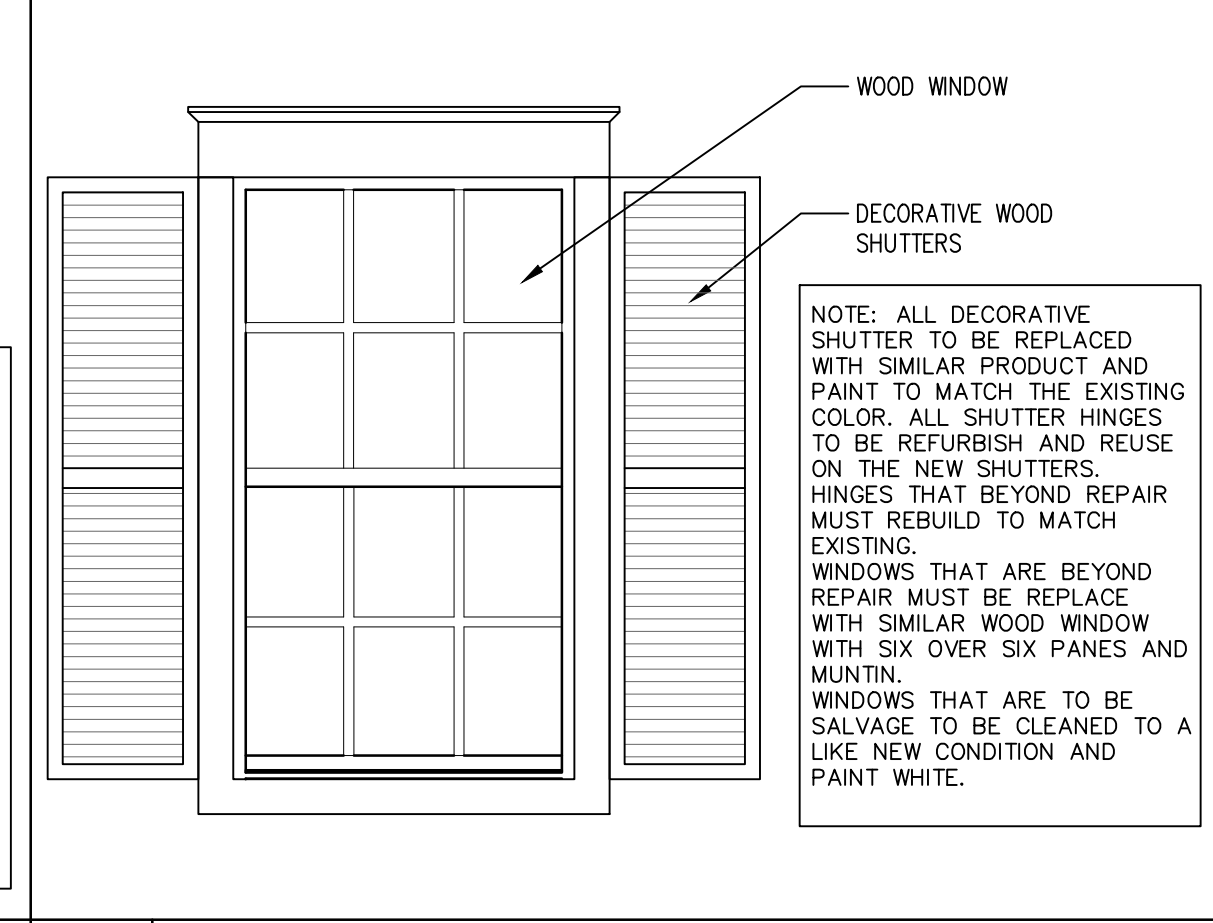

20 WINDOW DETAIL (TYP.)
SCALE = 1" = 1'-0"

GENERAL NOTES:
These drawings have a local state and federal copyright Juan Contin, Architect. and are property of the They are not to be used on other projects or extension of this project except by written agreements with Juan Contin, Architect. No design changes which alter the intent of the drawings or specifications are to be made without obtaining written permission from Juan Contin, Architect.



REGISTERED ARCHITECT:
JUAN CRISTOBAL CONTIN
FL LICENSE # AR94935
826 S. FEDERAL HIGHWAY
LAKE WORTH, FL 33460

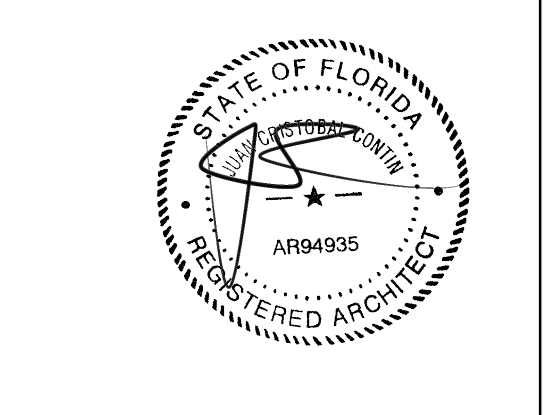

CLIENT:
LEOHR LESLIE S R 2002 TRUST

PROJECT TITLE:
1317 GRINNELL STREET

PROJECT ADDRESS:
1317 GRINNELL STREET
KEY WEST, FLORIDA

DATE: 16 JULY, 2018
ISSUED: _____
DRAWN BY: JC
CHECKED BY: JC

REVISIONS:

△	
△	
△	
△	
△	

SCALE/NORTH POINT:
AS SHOWN

DRAWING TITLE
STRUCTURAL DETAILS

DRAWING STATUS:

DRAWING NUMBER:
S-04

PLUMBING NOTES

- INSTALLATION SHALL BE IN ACCORDANCE WITH THE FLORIDA BUILDING CODE 2017, AND ALL LOCAL CODES.
- ALL MATERIALS SHALL BE NEW AND CODE APPROVED.
- VERIFY ALL EXISTING SANITARY AND WATER CONDITIONS IN THE BUILDING. ALL NEW DOMESTIC WATER PIPING SHALL BE COPPER. ALL NEW SANITARY PIPING SHALL HUBLESS C.I. OR PVC. AS REQUIRED TO INTEGRATE WITH EXISTING PIPING.
- THE PLUMBING SUB-CONTRACTOR SHALL FURNISH A WRITTEN GUARANTEE THAT PLUMBING WORK IS FREE FROM DEFECTS IN MATERIALS AND WORKMANSHIP FOR A PERIOD OF ONE YEAR FROM THE DATE OF ACCEPTANCE BY OWNER. REPAIR OR REPLACE ALL WORK WHICH BECOMES DEFECTIVE AT NO COST TO OWNER.
- PLUMBING SUB-CONTRACTOR SHALL PROVIDE REQUIRED PERMITS.
- INSTALL PLUMBING FIXTURES AS INDICATED ON THESE PLANS. COMPLETE SYSTEM, FIXTURES AND DEVICES SHALL BE GIVEN AN IN-SERVICE TEST AFTER COMPLETION OF INSTALLATION.
- ALL EXCAVATION AND BACKFILL AS REQUIRED FOR THIS PHASE OF CONSTRUCTION, SHALL BE PART OF THIS CONTRACT.
- BUILDING DRAINAGE SYSTEM IS BASED ON 1/8" / FT. MIN. FALL. ALL DEVIATIONS SHALL BE APPROVED BY THE ARCHITECT / ENGINEER. 2 1/2" AND SMALLER PIPE SHALL PITCH AT 1/4" PER FOOT.
- DO NOT SCALE FOR THE EXACT FIXTURES, PIPING, EQUIPMENT ETC.
- ALL WORK SHALL BE COORDINATED WITH OTHER TRADES TO AVOID INTERFERENCE WITH PROGRESS OF CONSTRUCTION.
- WATER PIPING SHALL BE TYPE "L" COPPER WITH WROUGHT SOLDER FITTINGS. UNDERGROUND PIPING MAY BE TYPE "M" WITH PROPER SLEEVING AND NO JOINTS BELOW SLAB.
- FURNISH AND INSTALL APPROVED SHOCK ABSORBERS AND SHUTOFF VALVES WITH ACCESS PANELS AT EACH FIXTURE GROUP.
- PLUMBING SUB-CONTRACTOR SHALL PROVIDE ACCURATE RED-LINE (OR BETTER) AS-BUILT DRAWINGS TO ARCHITECT / OWNER PRIOR TO FINAL SIGNING-OFF OF PROJECT.
- THESE PLANS ARE BASED ON AVAILABLE INFORMATION. VERIFY EXACT LOCATION OF EXISTING WATER AND SEWER PROVISIONS.
- COORDINATE TIE-IN OF GAS PIPING WITH GAS SUPPLIER.

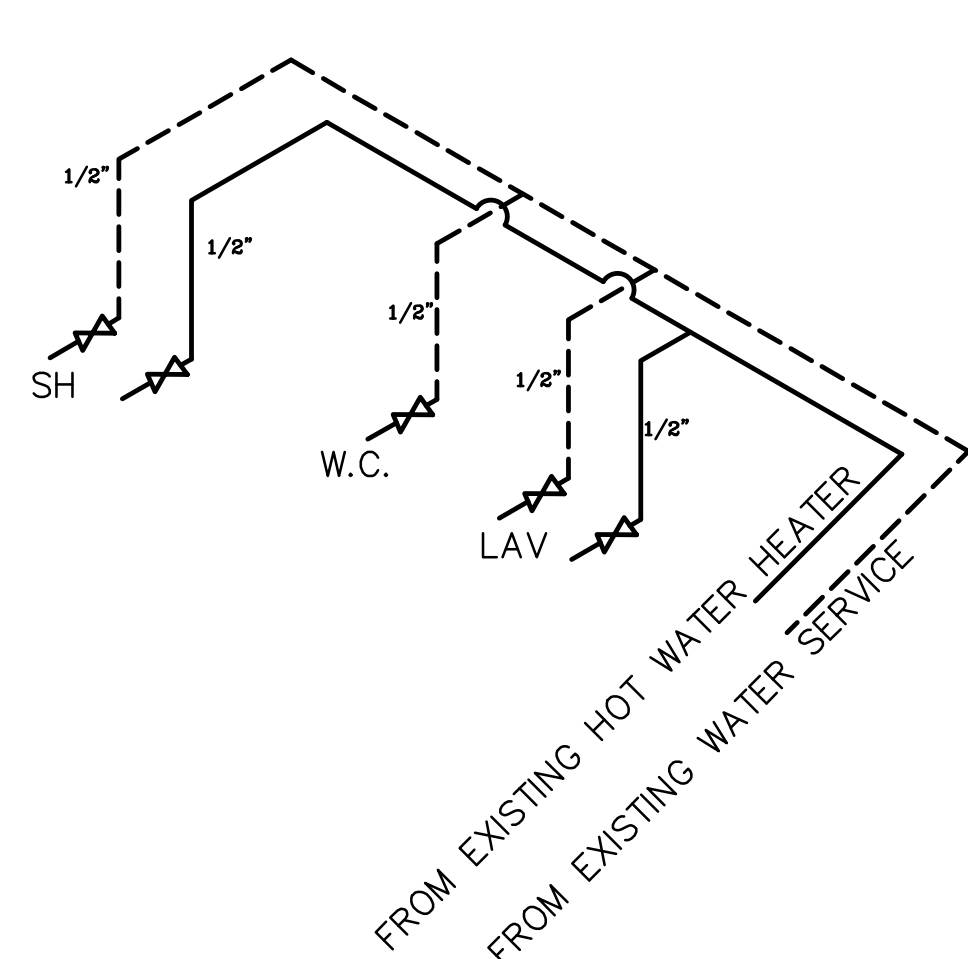
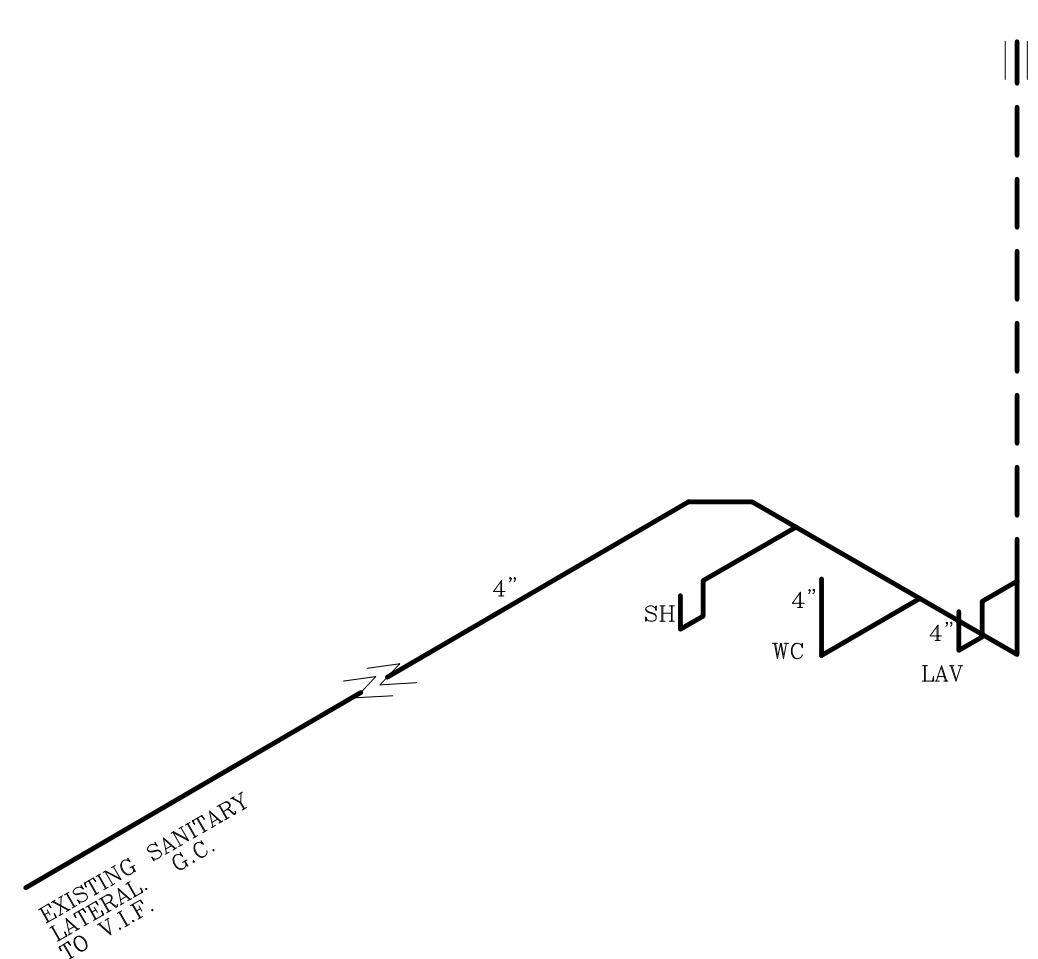

SANITARY RISER DIAGRAM

SCALE : NTS

POTABLE WATER RISER

PLUMBING NOTE: WATER HAMMER ARRESTORS ARE TO BE INSTALLED ACCORDING TO MANUF. INSTRUCTIONS AND WH-PAI-201

— COLD WATER
 — HOT WATER
 NOTE: PROVIDE APPROPRIATELY SIZED SHUT-OFF VALVES AT ALL FIXTURES AND EQUIPMENT

LEGEND:

- SANITARY LINE
- DRAIN
- VENT
- P(X) PLUMBING FIXTURE
- COLD WATER LINE
- HOT WATER LINE
- HB HOSE BIBB
- C.O. CLEAN OUT
- GAS HOT WATER HEATER

PLUMBING FIXTURE SCHEDULE				
MARK	DESCRIPTION	MANUFACTURER	MODEL #	DESCRIPTION
P1	LAVATORY	-	-	FINAL SELECTION BY OWNER
P2	TOILET	-	-	FINAL SELECTION BY OWNER
P3	BUILT IN SHOWER	-	-	FINAL SELECTION BY OWNER
P4	KITCHEN SINK	-	-	PLEASE NOTE THAT BOTH SANITARY AND POTABLE WATER LINE EXISTING FINAL SELECTION OF BY OWNER

* BASIS OF DESIGN - COORDINATE ALL FINAL SELECTIONS W/ OWNER & G.C.

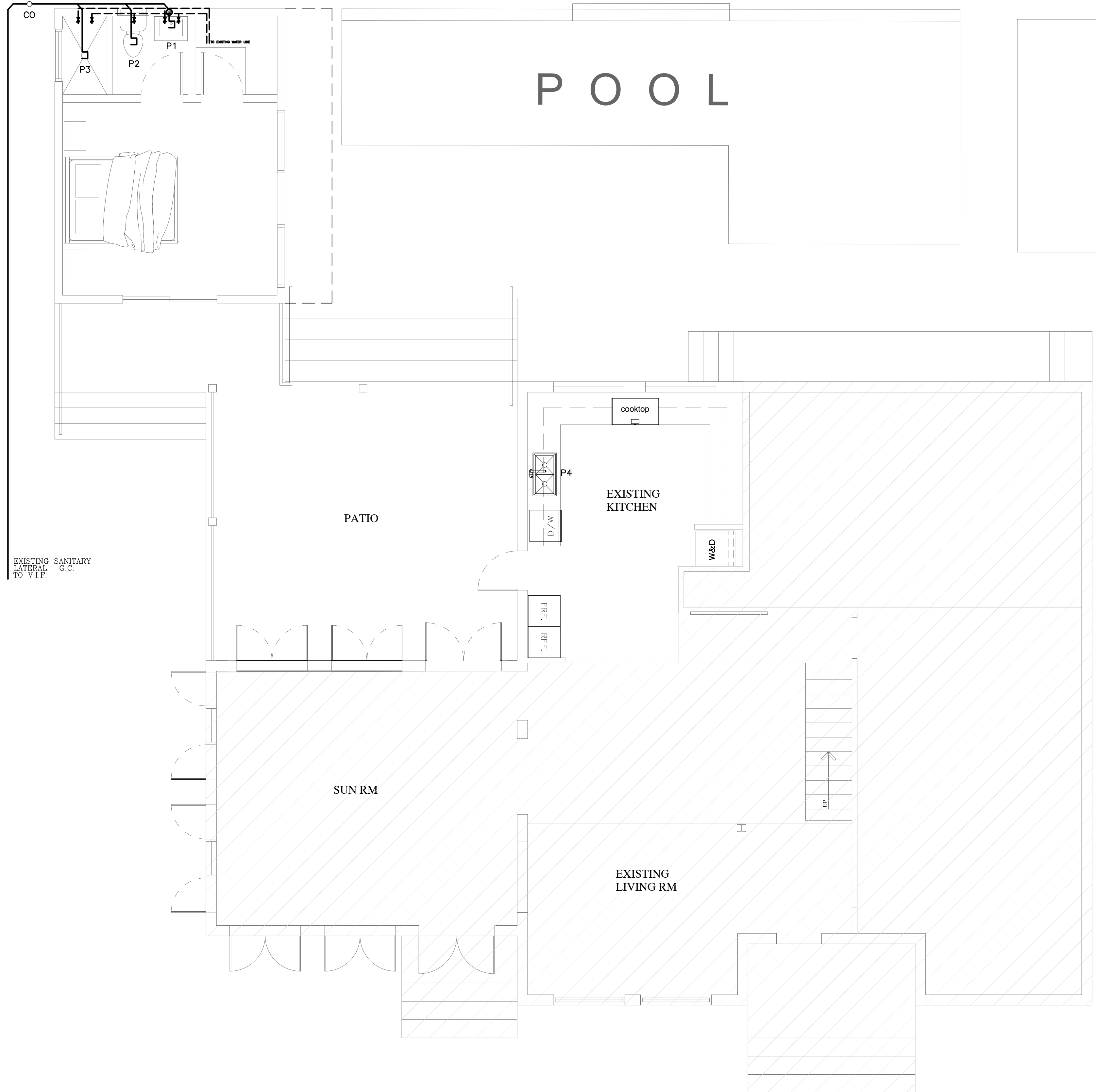

PLUMBING PLAN

SCALE : 1/4" = 1'-0"

GENERAL NOTES:

These drawings have a local state and federal copyright Juan Contin, Architect. and are property of the They are not to be used on other projects or extension of this project except by written agreements with Juan Contin, Architect. No design changes which alter the intent of the drawings or specifications are to be made without obtaining written permission from Juan Contin, Architect.

CONTIN
 ARCHITECTURE + DESIGN

REGISTERED ARCHITECT:

JUAN CRISTOBAL CONTIN
 FL LICENSE # AR94935
 826 S. FEDERAL HIGHWAY
 LAKE WORTH, FL 33460

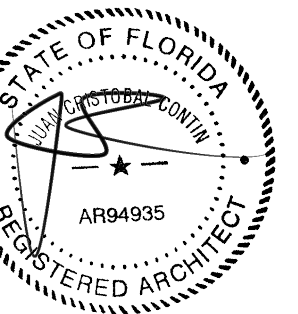

CLIENT:

LEOHR LESLIE S R 2002 TRUST

PROJECT TITLE:

1317 GRINNELL STREET

PROJECT ADDRESS:

1317 GRINNELL STREET
 KEY WEST, FLORIDA

DATE: 16 JULY, 2018

ISSUED:

DRAWN BY: JC

CHECKED BY: JC

REVISIONS:

- △
- △
- △
- △
- △

SCALE/NORTH POINT:

AS SHOWN

DRAWING TITLE

PLUMBING PLAN

DRAWING STATUS:

DRAWING NUMBER:

P-01

SYS #	TONS	MANUF.	UNIT MODEL	MCA/MOCP	A.H.U UNIT MODEL	CFM TOTAL	SEER	COOL BTUH	HEAT BTUH	AHRI CERT	SUC & LIQ LINE SIZE	NOTES
1	0.75	MITSUBISHI	MUZ-GL09NA-U1	MFG	MSZ-GL09NA-U1	364	24.6	9000	10900	10095215	3/8" & 1/4"	

LEGEND
 50 CFM EXHAUST FAN (V.T.O.)

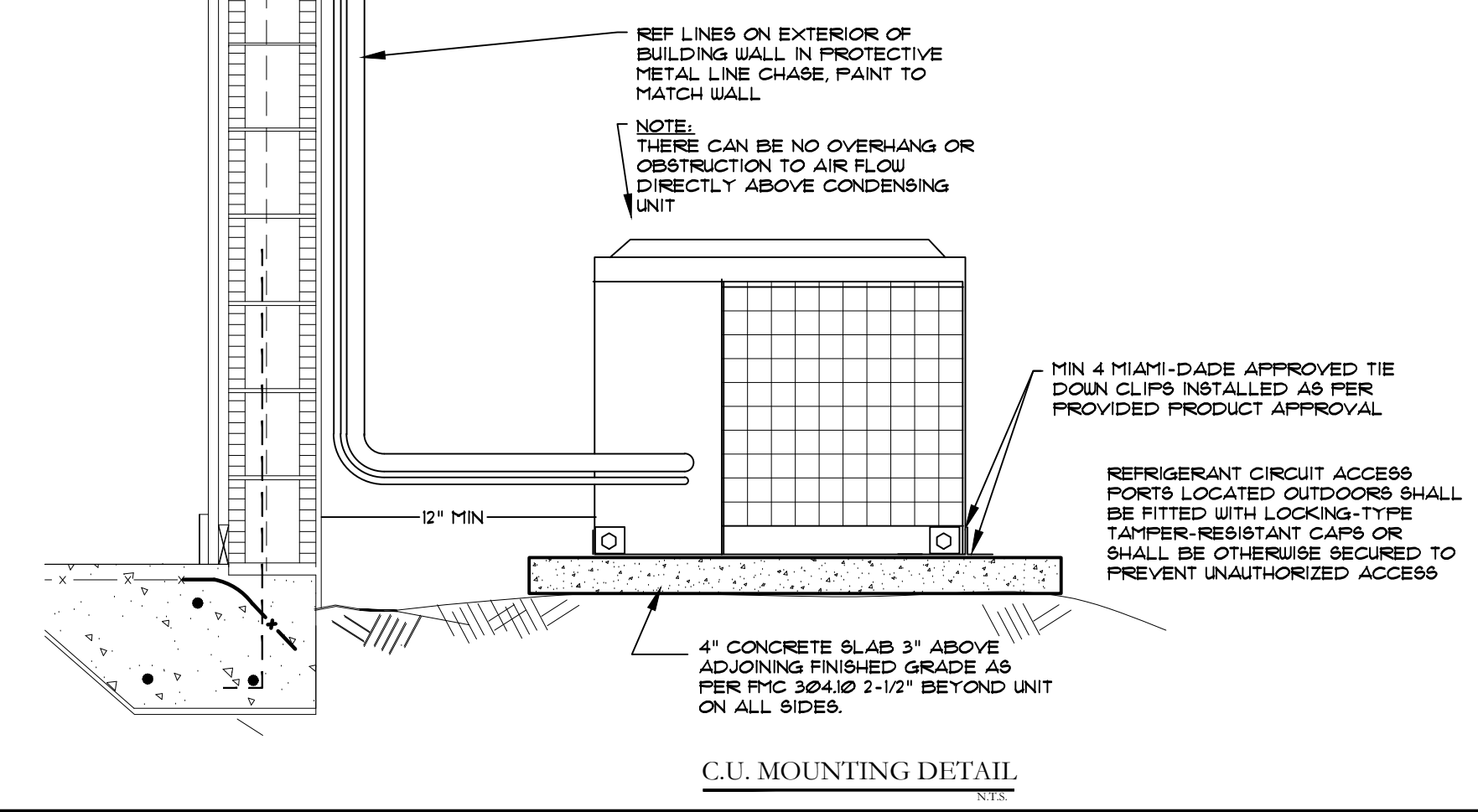

EQUIPMENT SCHEDULE & LEGEND

1. PROVIDE & INSTALL A FORCED AIR SYSTEM INCLUDING, BUT NOT LIMITED TO AIR HANDLING UNIT AND A/C COMPRESSOR AS SHOWN ON THE DRAWINGS AND AS SPECIFIED.
2. MECHANICAL EQUIPMENT & FITTINGS SHALL BE PROVIDED AS SHOWN ON THE DRAWINGS. WORK SHALL INCLUDE TRIM AND RELATED CONSTRUCTION AS REQUIRED.
3. PROVIDE EXPERIENCED, WELL TRAINED WORKERS COMPETENT TO COMPLETE THE WORK AS SPECIFIED.
4. UNLESS APPROVED BY THE DESIGNER, PROVIDE RELATED PRODUCTS AND ACCESSORIES FROM ONE MANUFACTURER.
5. ALL WORK SHALL COMPLY W/ MANUFACTURER'S SPECIFICATIONS.
6. SUB-CONTRACTOR SHALL PROVIDE COPIES OF MANUFACTURERS INSTALLATION, MAINTENANCE & WARRANTY INFORMATION.
7. DELIVER, STORE & TRANSPORT MATERIALS TO AVOID DAMAGE TO THE PRODUCT AND OTHER WORK. REJECT ANY DAMAGED PRODUCTS DELIVERED TO JOB SITE.
8. VERIFY LAYOUT AND C.F.M. REQUIREMENTS SHOWN ON DRAWINGS AND NOTIFY DESIGNER OF DISCREPANCIES.
9. EXAMINE AND VERIFY THAT JOB CONDITIONS ARE SATISFACTORY FOR ACCEPTABLE WORK.
10. MAINTAIN AND USE UP-TO-DATE TRADE STANDARDS AND MANUFACTURER'S INSTRUCTIONS.
11. ALL WORK SHALL BE COORDINATED WITH OTHER TRADES.
12. DUCTWORK SHALL BE R-6 MINIMUM (3 POUNDS PER CUBIC FOOT DENSITY FIBERGLASS WITH VAPOR BARRIER) IN ACCORDANCE WITH ASHRAE AND SMACNA STANDARDS. DUCTWORK AND COMPONENTS SHALL BE CLASS 1 IN ACCORDANCE WITH 181 TESTS.
13. FLEXIBLE DUCT SHALL BE CLASS A IN ACCORDANCE WITH NAFFPA STANDARDS 90A OR 90B INSTALLED STRICTLY AS DIRECTED BY MANUFACTURER, WITHOUT SAGS OR KINKS. MANUFACTURER'S INSTRUCTION SHALL BE AVAILABLE UPON REQUEST BY BUILDING OFFICIAL.
14. REFRIGERANT PIPING SHALL BE COPPER, HAND DRAWN TYPE L ACR TYP, DEHYDRATED AND SEALED JOINTS TO BE HIGH TEMPERATURE BRAZING ALLOY NOT LESS THAN 5% SILVER.
15. REFRIGERANT SUCTION LINE TO BE INSULATED WITH INSULATION HAVING A THERMAL RESISTIVITY OF AT LEAST R-4 AND HAVING AN EXTERNAL PERMEANCE NOT EXCEEDING 0.05 PER WHEN TESTED IN ACCORDANCE WITH ASTM E96. 017 FBCR-M1411.6 AND SHALL BE COATED WITH UV PROTECTIVE PAINT WHERE EXPOSED.
16. LIQUID AND SUCTION LINES TO BE SIZED ACCORDING TO MANUFACTURER'S SPECIFICATIONS.
17. PROVIDE GASKETS AT ALL GRILLS AND DIFFUSERS.
18. DRYER VENT SHALL BE MIN. 28 GAUGE METAL PIPE WITH SMOOTH INTERIOR SURFACE OR APPROVED METAL MATERIAL AND INSTALLED AND UTILIZED IN ACCORDANCE WITH MANUFACTURER'S RECOMMENDATIONS AND FMC 504.6. MINIMUM SIZE OF EXHAUST DUCT SHALL BE 4" INTERIOR DIMENSIONS. MAXIMUM LENGTH SHALL NOT EXCEED 25' FROM DRYER LOCATION TO WALL, ROOF CAP OR ENGINEERED EXHAUST SYSTEM WITH BACK DRAFT DAMPER.
19. BALANCED AIR RETURN - RETURN AIR SHALL BE 1 1/2 TIMES THE CROSS SECTIONAL AREA (SQ INCHES) OF THE SUPPLY DUCT ENTERING THE ROOM ITS SERVING & THE DOOR HAVING UNRESTRICTED 1" UNDERCUT. ALL SUPPLY AIR INTO THE MASTER SUITE SHALL BE INCLUDED.
20. SIZING FOR THRU THE WALL TRANSFER GRILLES SHALL USE 50 SQUARE INCHES TO 100 CFM OF SUPPLY AIR WITH UNRESTRICTED 1" DOOR UNDERCUT.
21. DUCTS SHALL NOT BE INSTALLED IN OR WITHIN 6" OF THE GROUND.
22. BATH EXHAUST SHALL BE CONSTRUCTED OF METAL AND TERMINATE TO THE EXTERIOR OF THE BUILDING IN ACCORDANCE WITH FBC-M 501.2.1 DRYER VENT-MIN. 4" GALVANIZED METAL DUCT TO BE LISTED AND UL LABEL AND CONSTRUCTED AS PER FMC 504.6 AND VENTED TO THE EXTERIOR WITH BACK DRAFT DAMPER AS 504.4&5
23. AC SHALL BE IN COMPLIANCE WITH FBC RESIDENTIAL 6TH(2017) EDITION
24. AHU UNITS SHALL HAVE A DRAIN PAN WITH OVERFLOW SHUT OFF SWITCH
25. MECHANICAL EQUIPMENT AND APPLIANCES SHALL BE LOCATED AT OR ABOVE THE ELEVATION REQUIRED BY SECTION 1612.4
26. CONDENSATE DRAIN LINES SHALL DISCHARGE AT LEAST 1 FOOT (305 MM) AWAY FROM THE STRUCTURE SIDEWALL, WHETHER BY UNDERGROUND PIPING, TAIL EXTENSIONS OR SPLASH BLOCKS. AS PER 2017 FBC-R318.5
26. ALL ENVIRONMENTAL AIR EXHAUST SHALL TERMINATE NOT LESS THAN 3 FEET FROM OPERABLE OPENINGS AS PER 2017 FMC 501.2.1.

K.O. ENERGY DESIGN, LLC
 'efficiency by design'
 KAREN OLIVER
 1470 NORTH CONGRESS AVE
 WEST PALM BEACH, FL 33409
 561.327.7272 FAX 561.333.0775
 FLORIDA STATE LICENSE #CAC15692

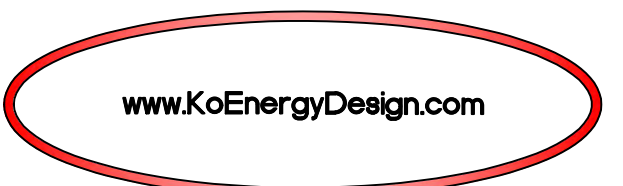

DRAWINGS FOR:

THE
 1375 GRINNELL
 RESIDENCE

1375 GRINNELL STREET
 KEY WEST, FLORIDA

GENERAL HVAC NOTES

2

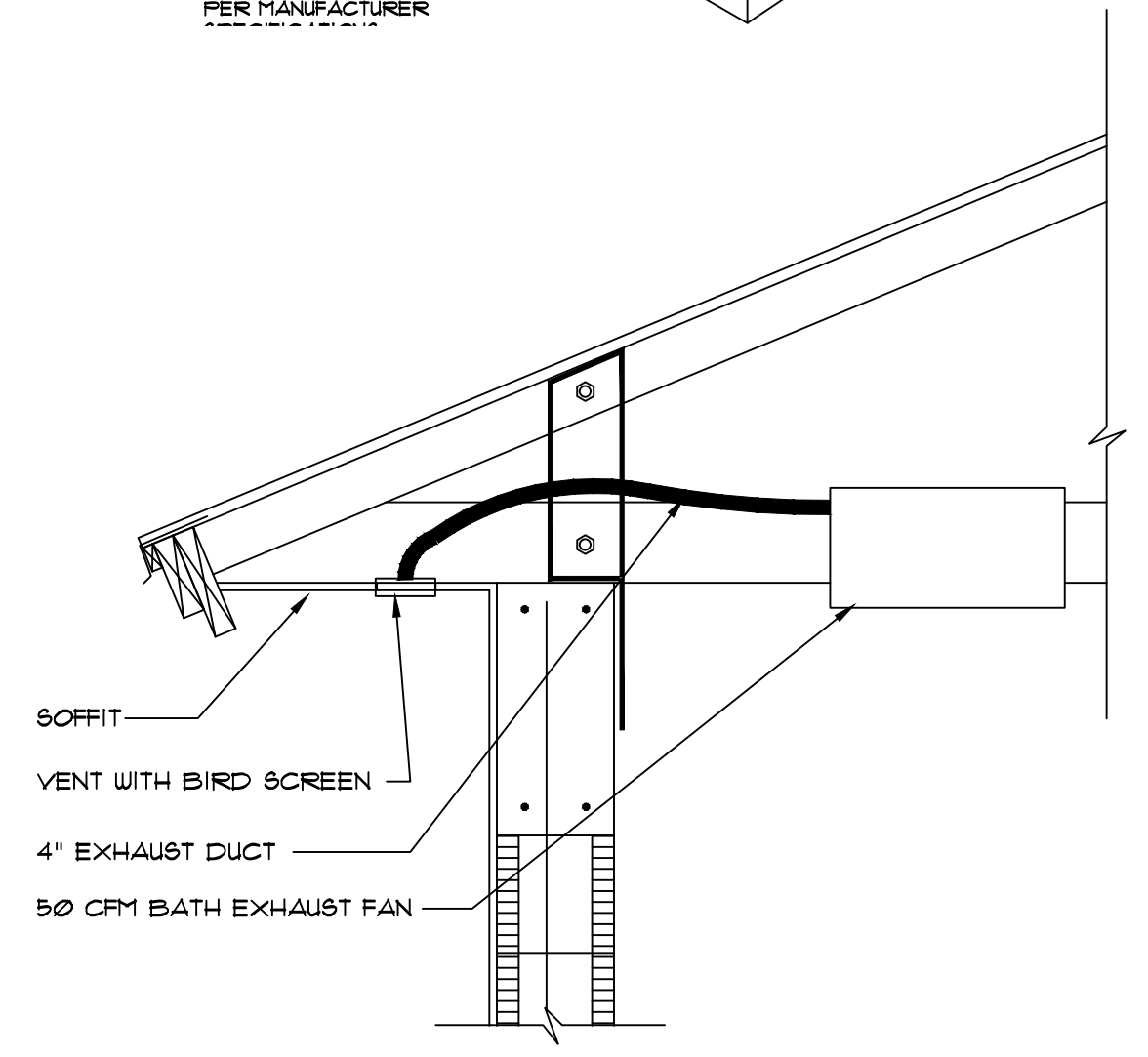
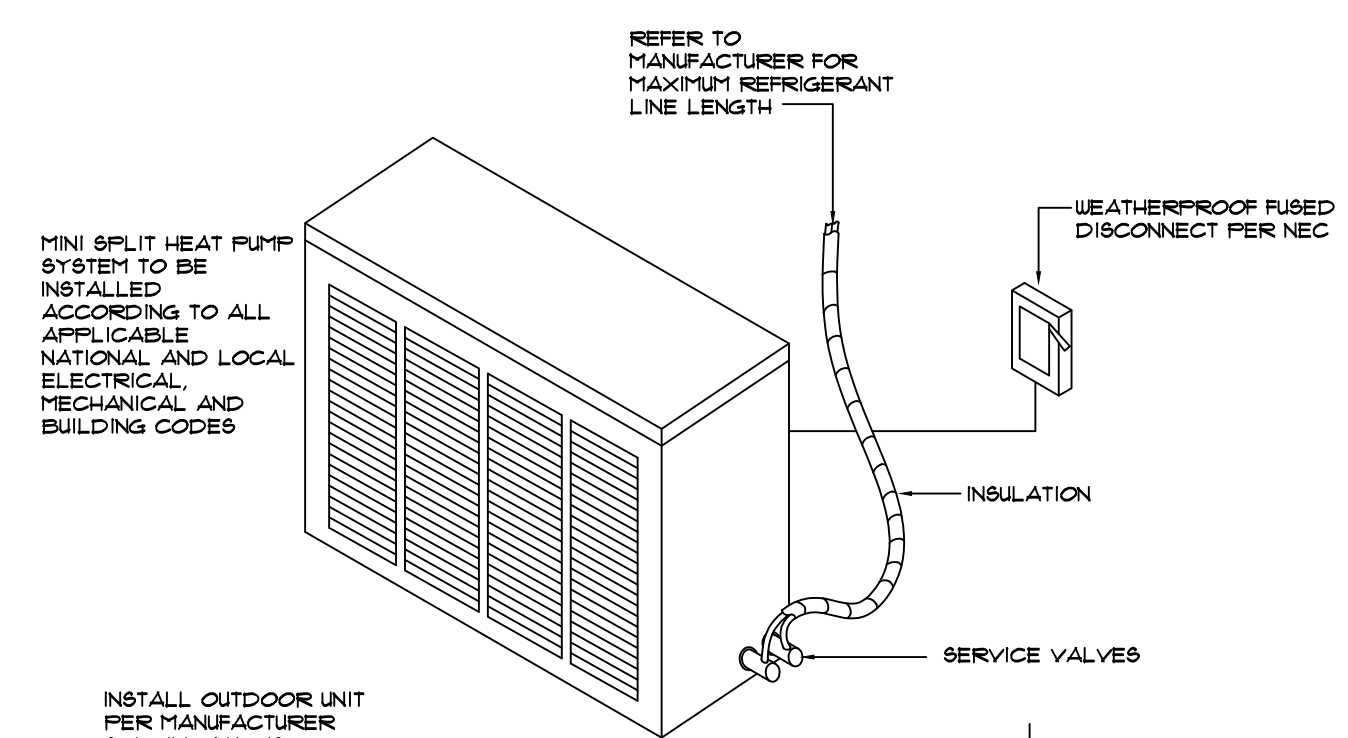
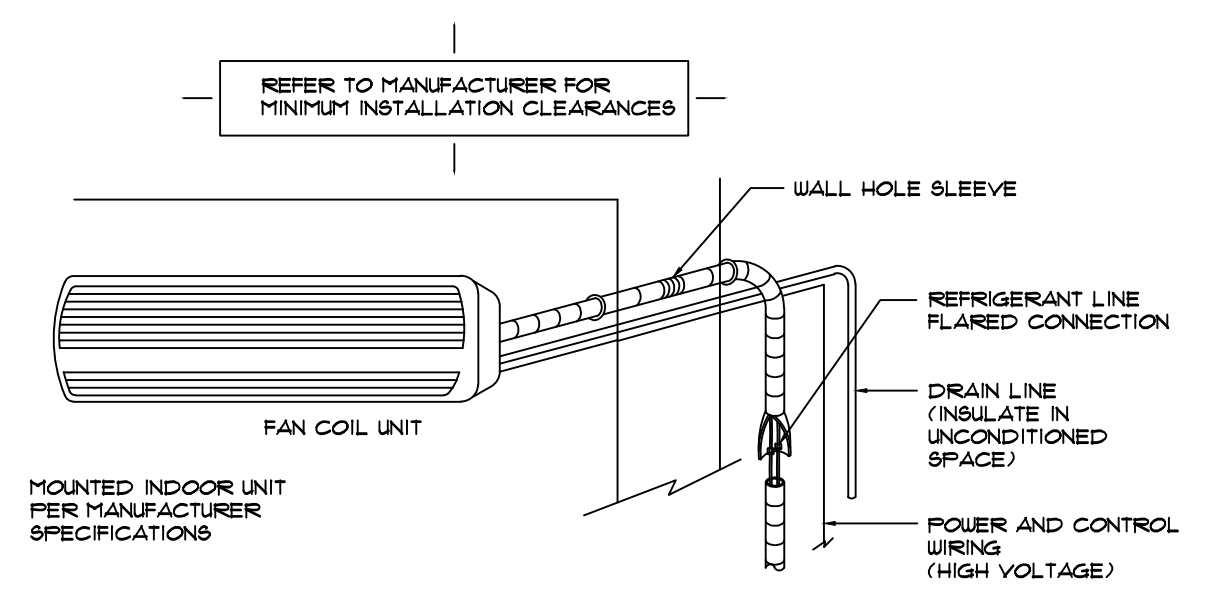

BATH EXHAUST DETAIL
 NTS

3

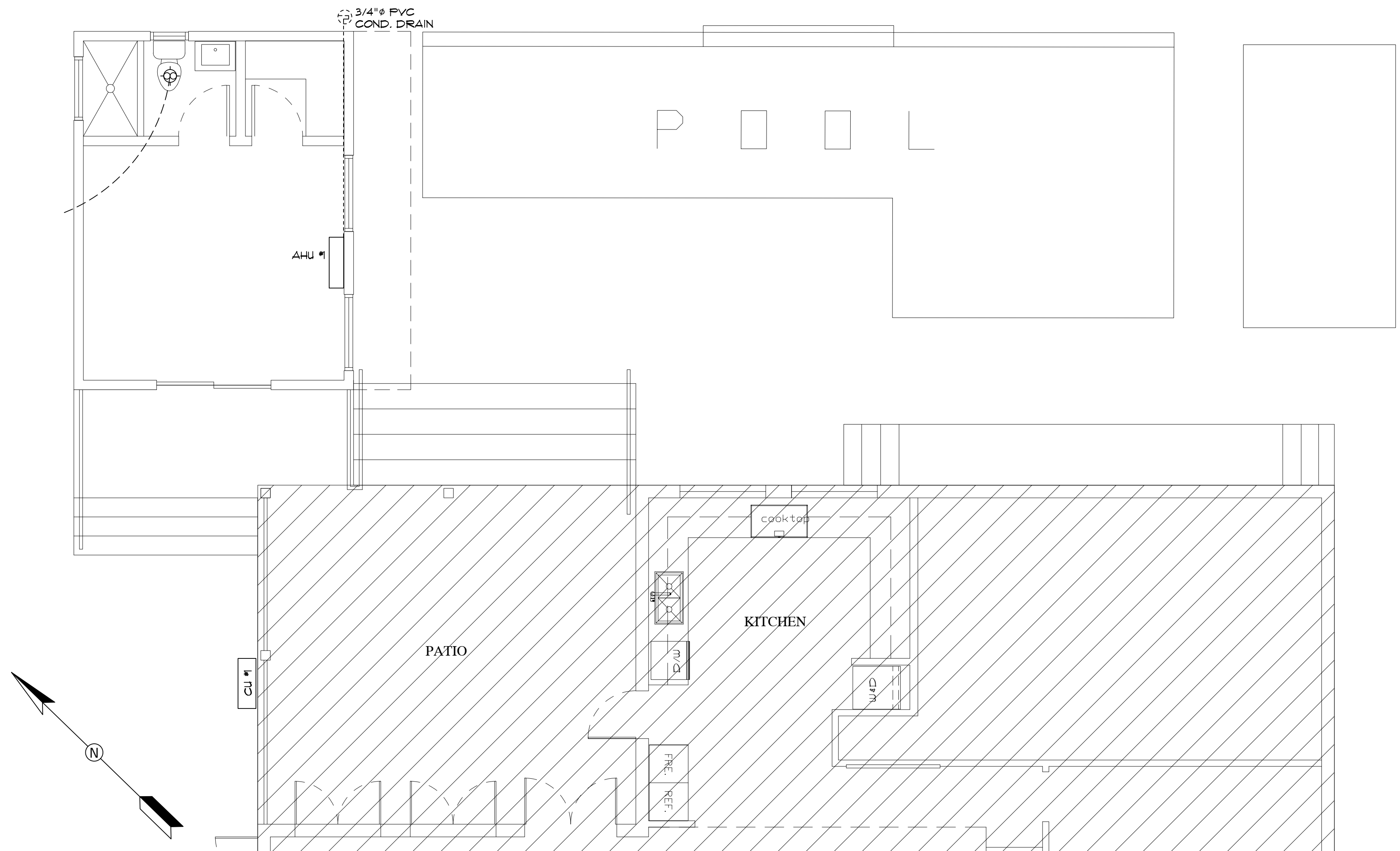

FIRST FLOOR HVAC PLAN
 Scale: 1/4" = 1'-0"

DRAWING INFO

DATE	6/25/2018
SCALE	VARIABLES
JOB #	XXXX
DRAWN BY	D. MOYER

REVISIONS

OWNERSHIP AND USE OF THESE DOCUMENTS & SPECIFICATIONS AS INSTRUMENTS OF SERVICE ARE AND SHALL REMAIN THE PROPERTY OF THE K.O. ENERGY DESIGN, LLC. WHETHER THE PROJECT THEY ARE MADE FOR IS EXECUTED OR NOT. THEY SHALL NOT BE USED BY THE OWNER OR OTHERS ON OTHER PROJECTS OR FOR ADDITIONS TO THIS PROJECT BY OTHERS, EXCEPT BY AGREEMENT IN WRITING FROM K.O. ENERGY DESIGN, LLC.

NOTE: THE HEAT LOAD CALCULATIONS FOR THIS PROJECT WERE CALCULATED USING THE FOLLOWING GLAZING FENESTRATION DATA:
 U:1.01 SHGC:0.48

DocuSigned by:

 561477A05D2941E...

KAREN OLIVER
 FLORIDA STATE LICENSE #CAC15692

SHEET

M.1

GENERAL NOTES:

These drawings have a local state and federal copyright Juan Contin, Architect, and are property of the. They are not to be used on other projects or extension of this project except by written agreements with Juan Contin, Architect. No design changes which alter the intent of the drawings or specifications are to be made without obtaining written permission from Juan Contin, Architect.

CONTIN
ARCHITECTURE + DESIGN

REGISTERED ARCHITECT:

JUAN CRISTOBAL CONTIN
FL LICENSE # AR94935
826 S. FEDERAL HIGHWAY
LAKE WORTH, FL 33460

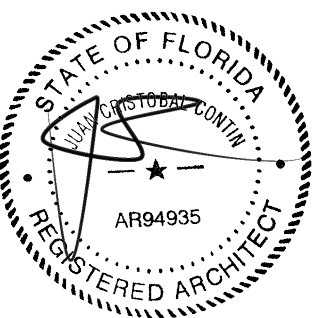

CLIENT:

LEOHR LESLIE S R 2002 TRUST

PROJECT TITLE:

1317 GRINNELL STREET

PROJECT ADDRESS:

1317 GRINNELL STREET
KEY WEST, FLORIDA

DATE: 16 JULY, 2018

ISSUED: _____

DRAWN BY: JC

CHECKED BY: JC

REVISIONS:

- △ _____
- △ _____
- △ _____
- △ _____
- △ _____

SCALE/NORTH POINT:

AS SHOWN

DRAWING TITLE

ELECTRICAL PLAN

DRAWING STATUS:

DRAWING NUMBER:

E-01

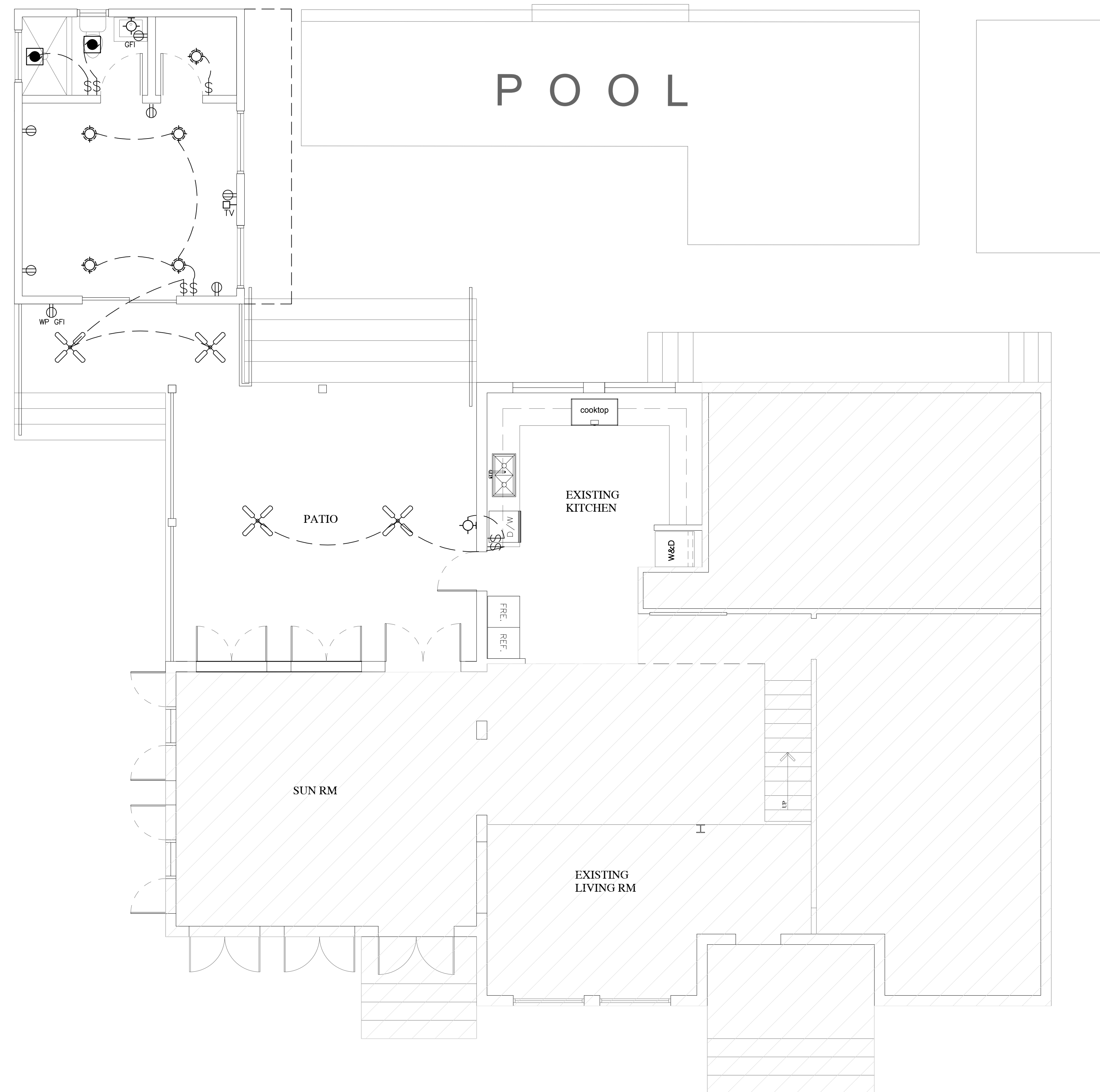

ELECTRIC SYMBOL LEGEND			
SYMBOL	DESCRIPTION	SYMBOL	DESCRIPTION
	FLUORESCENT LIGHT FIXTURE		EXHAUST FAN (DUCTED) WITH LIGHT
	SWITCHED WALL OUTLET		SURFACE MOUNTED LIGHT FIXTURE w/ VAPOR BARRIER
	GROUND FAULT INTERRUPTER WALL OUTLET		EYEBALL
	WATER PROOF WALL OUTLET		RECESSED LIGHT FIXTURE (HI HAT)
	WALL OUTLET		SURFACE MOUNTED INCANDESCENT FIXTURE
	20A, 120V SINGLE RECEPTACLE GROUNDING TYPE U.O.N. MOUNTED 18" AFF		LED TASK LIGHT
	220 WALL OUTLET		SURFACE MOUNTED INCANDESCENT FIXTURE
	240 WALL OUTLET & SPECIAL PURPOSE RECEPTACLE		WALL MOUNTED INCANDESCENT FIXTURE
	WALL OUTLET BOX & SINGLE POLE SWITCH - 20 AMP		EXTERIOR LED UP LIGHTS
	WALL OUTLET BOX & 3-WAY SWITCH - 20 AMP		SMOKE DETECTOR
	WALL OUTLET BOX & 4-WAY SWITCH - 20 AMP		TELEPHONE JACK
	CEILING MOUNTED PREWIRED GARAGE DOOR OUTLET		WALL HUNG TELEPHONE JACK
	SWITCH WITH CONVENIENCE OUTLET		T.V. OUTLET - COORDINATE W/ LOCAL CABLE COMPANY
	REOSTAT (DIMMER SWITCH)		PUSH BUTTON
	DISCONNECT		CHIMES
	ELECTRIC METER		GARAGE DOOR OPENER
	ELECTRIC PANEL		

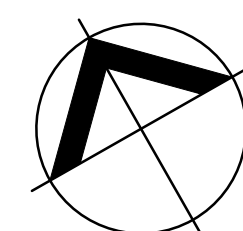

ELECTRICAL PLAN

SCALE : 1/4" = 1'-0"

GENERAL RESIDENTIAL ELECTRICAL NOTES:

- 1. COOLING AND HEATING LOADS ARE NOT CONCURRENT.
2. PROVIDE ALL FINAL CONNECTIONS TO ALL EQUIPMENT AND APPLIANCES.
3. PROVIDE ALL A/C CONTROL IN SEPARATE 1/2" C AS REQUIRED BY A/C DRAWINGS OR MANUFACTURER DIAGRAMS.
4. ALL LAVATORIES AND KITCHEN RECEPTACLES TO BE GFI TYPE.
5. TERRACE RECEPTACLES TO BE GFI TYPE.
6. COORDINATE LOCATION OF ALL DISCONNECT SWITCHES WITH OTHER TRADES TO ALLOW N.E.C. REQUIREMENTS CLEARANCES.
7. CIRCUIT WIRING REQUIRED TO BE AS FOLLOWS: 120V-2 WIRE (L-N); 120/240V - 3 WIRE (L-L-N); 240V - 2 WIRE (L-L) WHEN EQUIPMENT GROUND IS REQUIRED INCREASE CIRCUIT SIZE AS REQUIRED.
8. ALL WIRING TO BE COPPER, THHN/THWN TYPE RUN IN METALLIC CONDUIT OR ROMEX CABLE IF AHJ APPROVED.
9. ALL COUNTER RECEPTACLES AND SWITCHES TO BE MOUNTED +6" ABOVE COUNTER (TO BOTTOM OF PLATE), UNLESS OTHERWISE NOTED DIFFERENT ON PLANS.
10. REFRIGERATOR RECEPTACLE TO BE MOUNTED +60" A.F.F.
11. ALL LAVATORY RECEPTACLES TO BE MOUNTED +42" A.F.F. UNLESS OTHERWISE NOTED DIFFERENT ON PLANS.
12. COORDINATE LOCATION OF AIR CONDITIONER (INDOOR UNIT) DISCONNECT SWITCH WITH A/C CONTRACTOR TO KEEP N.E.C. REQUIRED CLEARANCE.
13. KITCHEN TELEPHONE OUTLET TO BE MOUNTED +60" A.F.F.
14. ALL DUPLEX RECEPTACLES IN EXTERIOR AREAS TO BE OF WP, GFI TYPE.
15. PROVIDE EMPTY CONDUITS AS REQUIRED FOR TELEPHONE AND TV. SYSTEMS.
16. OUTDOOR UNDERGROUND CONDUITS SHALL BE SCHEDULE 40 PVC UNDER PAVED AREAS IT SHALL BE ENCASED IN CONCRETE. MINIMUM COVER SHALL BE 24 INCHES. A GROUNDING CONDUCTOR PROPERLY SIZED MUST BE INSTALLED AS PER N.E.C. 250 IF PVC IS USED.
17. OUTLET BOXES SHALL BE PRESSED STEEL IN DRY LOCATIONS CAST ALLOY W/THREADED HUBS IN WET OR DAMP LOCATIONS AND SPECIAL ENCLOSURES FOR OTHER CLASSIFIED AREAS.
18. MOTOR STARTERS SHALL BE MANUAL OR MAGNETIC, WITH OVERLOAD RELAYS IN EACH HOT LEG.
19. ELECTRICAL SYSTEM SHALL BE COMPLETELY & EFFECTIVELY GROUNDED AS REQUIRED BY THE LATEST EDITION OF THE N.E.C. PROVIDE PROPER SIZE AND TYPE OF PROTECTION DEVICES TO MATCH EQUIPMENT SERVED.
20. MINIMUM WIRE SIZE SHALL BE #12 THHN/THWN.
21. ALL CONDUCTORS SHALL BE COPPER.
22. CONDUIT IN FINISHED AREAS SHALL BE CONCEALED.
23. CONDUIT IN UNFINISHED AREAS SHALL BE EXPOSED.
24. FUSES SHALL BE DUAL ELEMENT, TIME DELAY TYPE.
25. INSTALL NYLON PULL STRINGS IN ALL EMPTY CONDUITS FOR FUTURE USE.
26. ALL MATERIALS SHALL BE U.L. APPROVED.
27. WORKMANSHIP SHALL BE TO BEST RESIDENTIAL PRACTICE.
28. ALL LIGHT FIXTURES TO BE SELECTED BY OWNER/ARCHITECT AND INSTALLED BY CONTRACTOR
29. RECESSED LIGHT FIXTURES OVER BATHTUB OR SHOWER SHALL BE COMPLETELY ENCLOSED AND VAPOR PROOF SUITABLE FOR WET LOCATIONS.
30. ALL LUMINARIES SHALL BE PROPERLY SUPPORTED IN ACCORDANCE WITH THE CEILING SYSTEM MANUFACTURER RECOMMENDATIONS AND LOCAL CODES AND REQUIREMENTS.

- 31. RISER ARE DIAGRAMMATIC ONLY. THEY DO NOT SHOW EVERY BEND, REQUIRED FOR THE INSTALLATION.
32. THIS DRAWING IS A GUIDE FOR THE INSTALLATION OF ELECTRICAL SERVICE. THE ELECTRICAL CONTRACTOR IS RESPONSIBLE TO PROVIDE A FUNCTIONING SYSTEM.
33. A/C EQUIPMENT WIRING, BREAKER AND FUSE SIZES ARE BASED ON A/C EQUIPMENT SPECIFIED ON CONTRACT DRAWINGS. CONTRACTOR IS RESPONSIBLE FOR PROVIDING ALL WIRING, BREAKER AND FUSE SIZES IN ACCORDANCE WITH A/C EQUIPMENT NAMEPLATE REQUIREMENTS IF DIFFERENT FROM THAT SPECIFIED ON DRAWING, AS WELL AS ANY FEEDER CHANGES BEING AFFECTED BY THIS CHANGE. CONTRACTOR SHALL MAKE ABOVE MENTIONED CHANGES AT NO EXTRA COST.
34. CONTRACTOR SHALL COORDINATE ALL HIS WORK WITH OTHER TRADES IN ORDER TO FURNISH AND INSTALL ALL CONTROL WIRING AND RACEWAY, ALL POWER CONTROL CIRCUIT WIRING AND RACEWAYS AS SHOWN ON THE AIR CONDITIONING DRAWINGS OR SPECIFICATIONS. IF AIR CONDITIONING DRAWINGS REFER TO MANUFACTURER'S WIRING DIAGRAMS, THE CONTRACTOR SHALL VERIFY WITH SAID MANUFACTURER ALL REQUIREMENTS AND INCLUDE ALL RELATED WORK IN HIS CONTRACT.
35. THE E.C. IS TO ARRANGE FOR TELEPHONE SERVICE AND TELEPHONE WIRING COORDINATE WITH TELEPHONE COMPANY, UNLESS OTHERWISE SPECIFIED
36. SMOKE ALARM SHALL BE DIRECTED WIRED 120V, UL APPROVED WITH SUITABLE ALARM INSTALLED IN ACCORDANCE WITH MANUFACTURER RECOMMENDATIONS AND LISTINGS. ALL SMOKE ALARMS HARDWIRED WITH BATTERY BACKUP WITHIN RESIDENCE TO MEET NFPA 72 CODE REQUIREMENTS, ALARMS IN THE DWELLING.
37. E.C. TO COORDINATE TO MAKE CERTAIN ALL A.C. POWER, CONTROL WIRING AND CONDUITS ARE IN THE BID.
38. E.C. TO COORDINATE ALL SERVICE REQUIREMENTS WITH THE POWER COMPANY BIDDING TO BE CERTAIN THAT ALL WORK NECESSARY TO MEET POWER COMPANY SPECIFICATIONS IS IN BID, SAME WITH TELEPHONE AND CABLE TV COMPANIES.
39. E.C. SHALL BE RESPONSIBLE FOR ALL APPLICABLE FEES, TAXES AND PERMITS AS REQUIRED TO COMPLETE THE JOB.
40. THE E.C. SHALL PROVIDE TYPE WRITTEN PANEL DIRECTORY INDICATING PANEL CIRCUITS
41. MAXIMUM NUMBER OF CONDUCTORS IN A BOX SHALL BE AS PER N.E.C., art. 370.16
42. BALANCE ALL LOADS AT THE END OF PROJECT.
43. E.C. SHALL DEMONSTRATE TO THE OWNER THE SATISFACTORY OPERATIONS OF THE SYSTEM WITH A TEST COMPLETION.
44. PROVIDE ONE-YEAR FULL GUARANTEE AGAINST DEFECTIVE WORKMANSHIP, MATERIAL AND EQUIPMENT FROM DATE OF FINAL ACCEPTANCE BY OWNER.
45. ALL PANEL BOARDS SHALL HAVE AIC RATING TO WITHSTAND THE FAULT CURRENT SUPPLIED TO THE RESIDENCE, COMPLY WITH N.E.C. art. 110.9 & 110.10.
46. ALL PANEL BOARDS SHALL HAVE AIC RATED TO WITHSTAND THE FAULT CURRENT SUPPLIED TO THE RESIDENCE COMPLY WITH N.E.C ART 110-9 & 110-10,
47. ALL EXTERIOR RECEPTACLES TO BE GFI AND TO HAVE WP "IN USE " COVER.

RESIDENTIAL ELECTRICAL CODE NOTES:

- 1. LIGHTING FIXTURES AND COLORS AS SELECTED BY ARCHITECT/ OWNER
2. E.C. TO PROVIDE COUNTER SPACE RECEPTACLES GFI AS PER 210.52C.1 @ 48" O.C (TYP).
3. ALL APPLIANCES DISCONNECTS TO BE ACCESSIBLE AS PER NEC 422 (TYP) COORDINATE WITH OTHER TRADES TO PROVIDE CLEARANCES AS REQUIRED.
4. VERIFY ALL ELECTRICAL OUTLETS, PHONE AND TV OUTLETS LOCATION W/ ARCHITECT PRIOR INSULATION.
5. LIGHTING FIXTURES IN CLOSETS TO COMPLY W/ NEC 410.8 (TYP).
6. E.C. TO PROVIDE ALL RECEPTACLE SPACING AS PER NEC 210.52 (TYP).
7. PROVIDE AFCI BREAKERS FOR BEDROOMS AS REQUIRED BY NEC 210.12 (TYP).
8. BRACE J. BOX FOR CEILING FAN NEC 422. 18 (TYP)
9. COORDINATE LOCATION OF AHU DISCONNECT SWITCH WITH A/C CONTRACTOR TO KEEP NEC REQUIRED CLEARANCE. PROVIDE ALL A/C CONTROLS IN SEPARATE CONDUITS AS REQUIRED.
10. COORDINATE EXACT LOCATION IN FIELD AND WITH MECHANICAL DRAWINGS. SEE A/C SCHEDULE FOR ELECTRICAL INFORMATION.
11. ALL EXTERIOR OUTLETS TO HAVE WP "IN USE" COVERS

ELECTRICAL LOAD CALCULATIONS table with columns: ITEM, PANEL A WATTS, PANEL B WATTS, PANEL C WATTS. Rows include SQ. FT., GENERAL LIGHTING, SMALL APPLIANCES, RANGE, REFRIGERATOR, GARAGE DOOR, WASHER, HOT LIGHTING CIRCUITS, HOT WATER, GARAGE OUTLES, HYDROMASSAGE, BATHROOM OUTLETS, DISPOSAL, DISHWASHER, DRYER, KITCHEN OUTLETS, HOOD, SMOKE DETECTOR, BEDROOM OUTLETS, COFFEE MAKER, WINE COOLER, MICROWAVE, OVEN, POOL PUMP, POOL LTS, PANEL C, LTS. AND RECEPTS., CONNECTED LOAD, FIRST 10KW @ 100%, BAL. @40%, A/C OR HTG. @ 100%, DEMAND LOAD, AMPS @ 240/120V. 1PH, BREAKER SIZE, NEUTRAL LOAD, LIGHTING, WASHER, SMALL APPLIANCES, 3KW @ 100%, BALANCE @ 35%, RANGE @ 70%, DRYER @ 70%, EXTERIOR LIGHTING & RECEPTACLES, GATE, BATHROOM (GFI), DISPOSAL, DISHWASHER, JACUZZI (GFI), 120V. APPLIANCES, TOTAL NEUTRAL W., NEUTRAL AMPS (N.W./240)

GENERAL NOTES: These drawings have a local state and federal copyright Juan Contin, Architect. and are property of the They are not to be used on other projects or extension of this project except by written agreements with Juan Contin, Architect. No design changes which alter the intent of the drawings or specifications are to be made without obtaining written permission from Juan Contin, Architect.



REGISTERED ARCHITECT: JUAN CRISTOBAL CONTIN
FL LICENSE # AR94935
826 S. FEDERAL HIGHWAY
LAKE WORTH, FL 33460

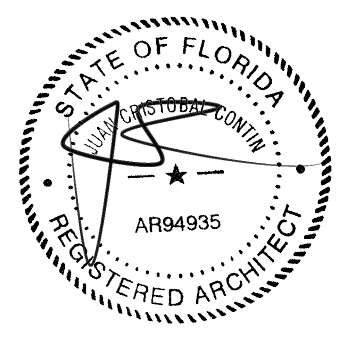

CLIENT: LEOHR LESLIE S R 2002 TRUST

PROJECT TITLE: 1317 GRINNELL STREET

PROJECT ADDRESS: 1317 GRINNELL STREET
KEY WEST, FLORIDA

DATE: 16 JULY, 2018

ISSUED:

DRAWN BY: JC

CHECKED BY: JC

- REVISIONS:
Triangle symbols for revision tracking.

SCALE/NORTH POINT: AS SHOWN

DRAWING TITLE: ELECTRICAL PLAN

DRAWING STATUS:

DRAWING NUMBER: E-02

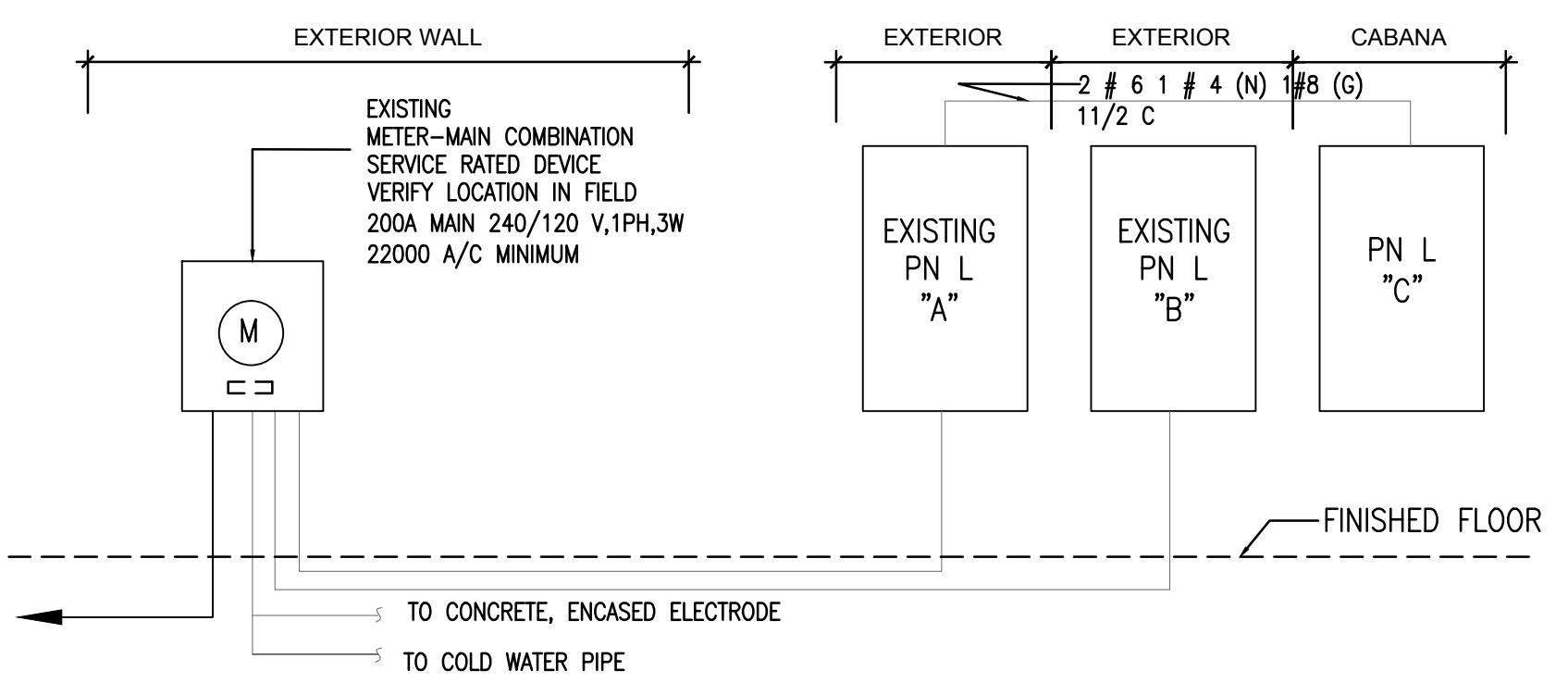

PANEL 'C' CABANA NEMA 3R table with columns: LOAD, COND, WIRE, TRIP, DESCRIPTION, C, K, T, DESCRIPTION, TRIP, WIRE, COND, LOAD. Includes notes for cooling and heating loads and GFI type breakers.

ELECTRICAL RISER SCALE : 1/4" = 1'-0"

NOTICING

Public Meeting Notice

The Historic Architectural Review Commission will hold a public meeting at 5:30 p.m., October 23, 2018 at City Hall, 1300 White Street, Key West, Florida. The purpose of the hearing will be to consider a request for:

NEW ONE-STORY ACCESSORY STRUCTURE AND CONVERSION OF REAR PORTION OF HOUSE INTO A COVERED PATIO. DEMOLITION OF NON-HISTORIC ACCESSORY STRUCTURE AND PARTIAL DEMOLITION OF EAST AND NORTH EXTERIOR WALLS OF MAIN HOUSE.

#1317 GRINNELL STREET

Applicant – Juan Contin, Architects Application #H17-03-0058

If you wish to see the application or have any questions, you may visit the Planning Department during regular office hours at 1300 White Street, call 305-809-3973 or visit our website at www.cityofkeywest-fl.gov.

THIS NOTICE CAN NOT BE REMOVED FROM THE SITE UNTIL HARC FINAL DETERMINATION

ADA ASSISTANCE: It is the policy of the City of Key West to comply with all requirements of the Americans with Disabilities Act (ADA). Please call the TTY number at 800-955-8771 or 800-955-8770 (Voice) or the ADA Coordinator at 305-809-3811 at least five business days in advance for sign language interpreters, assistive listening devices, or materials in accessible format.

PROPERTY APPRAISER INFORMATION



Disclaimer

The Monroe County Property Appraiser's office maintains data on property within the County solely for the purpose of fulfilling its responsibility to secure a just valuation for ad valorem tax purposes of all property within the County. The Monroe County Property Appraiser's office cannot guarantee its accuracy for any other purpose. Likewise, data provided regarding one tax year may not be applicable in prior or subsequent years. By requesting such data, you hereby understand and agree that the data is intended for ad valorem tax purposes only and should not be relied on for any other purpose.

By continuing into this site you assert that you have read and agree to the above statement.

Summary

Parcel ID 00039320-000000
Account # 1040061
Property ID 1040061
Millage Group 10KW
Location 1317 GRINNELL ST, KEY WEST
Address
Legal KW WEBB REALTY CO SUB PB1-42 PT LOTS 4-5 SQR 7 TR 18 OR302-59/60 OR466-19/20 OR477-263 OR821-335 OR877-1595 OR896-981 OR1143-1831/32R/S OR2284-961/62 OR2327-955/56 OR2373-777 OR2799-2367/68
Description (Note: Not to be used on legal documents)
Neighborhood 6131
Property Class SINGLE FAMILY RESID (0100)
Subdivision The Webb Realty Co
Sec/Twp/Rng 05/68/25
Affordable No
Housing



Owner

LEOHR LESLIE S R 2002 TRUST
 C/O LEOHR DOUGLAS C TRUSTEE
 2247 ROLLINGWOOD DR
 MEDINA OH 44256

Valuation

	2017	2016	2015	2014
+ Market Improvement Value	\$1,002,076	\$307,233	\$305,383	\$290,501
+ Market Misc Value	\$57,898	\$61,690	\$54,056	\$50,552
+ Market Land Value	\$620,612	\$1,088,035	\$962,556	\$818,299
= Just Market Value	\$1,680,586	\$1,456,958	\$1,321,995	\$1,159,352
= Total Assessed Value	\$1,680,586	\$720,205	\$715,199	\$709,523
- School Exempt Value	\$0	(\$25,000)	(\$25,000)	(\$25,000)
= School Taxable Value	\$1,680,586	\$695,205	\$690,199	\$684,523

Land

Land Use	Number of Units	Unit Type	Frontage	Depth
RES SUPERIOR DRY (01SD)	7,475.00	Square Foot	81.25	92

Buildings

Building ID 3082
Style 2 STORY ELEV FOUNDATION
Building Type S.F.R. - R1 / R1
Gross Sq Ft 3121
Finished Sq Ft 2017
Stories 2 Floor
Condition GOOD
Perimeter 316
Functional Obs 0
Economic Obs 0
Depreciation % 8
Interior Walls WALL BD/WD WAL
Exterior Walls CUSTOM
Year Built 1963
EffectiveYearBuilt 2008
Foundation WD CONC PADS
Roof Type GABLE/HIP
Roof Coverage METAL
Flooring Type CONC S/B GRND
Heating Type FCD/AIR DUCTED with 0% NONE
Bedrooms 3
Full Bathrooms 3
Half Bathrooms 0
Grade 700
Number of Fire Pl 0

Code	Description	Sketch Area	Finished Area	Perimeter
OPX	EXC OPEN PORCH	678	0	0

Code	Description	Sketch Area	Finished Area	Perimeter
FLA	FLOOR LIV AREA	2,017	2,017	0
OPU	OP PR UNFIN LL	76	0	0
OUU	OP PR UNFIN UL	350	0	0
TOTAL		3,121	2,017	0

Yard Items

Description	Year Built	Roll Year	Quantity	Units	Grade
FENCES	2008	2009	1	2088 SF	5
WOOD DECK	2008	2009	1	295 SF	4
RES POOL	2008	2009	1	456 SF	2
DET CABANA	2008	2009	1	150 SF	4

Sales

Sale Date	Sale Price	Instrument	Instrument Number	Deed Book	Deed Page	Sale Qualification	Vacant or Improved
6/2/2016	\$1,985,000	Warranty Deed		2799	2367	01 - Qualified	Improved
3/29/2007	\$950,000	Warranty Deed		2284	961	Q - Qualified	Improved
9/1/1990	\$256,000	Warranty Deed		1143	1831	Q - Qualified	Improved
10/1/1983	\$50,000	Warranty Deed		896	981	Q - Qualified	Vacant
11/1/1980	\$32,500	Warranty Deed		821	335	Q - Qualified	Vacant
2/1/1970	\$4,210	Conversion Code		477	263	Q - Qualified	Vacant

Permits

Number	Date Issued	Date Completed	Amount	Permit Type	Notes
13-0958	3/13/2013		\$4,500	Residential	INSTALL 1 18,000 BTU MITSUBISHI MINI-SPLIT UNIT NO OUTSIDE LINES, CONDENSER UNIT ON SLAB. 10' FROM PROPERTY LINE. UNIT WILL BE OVER CONCRETE SLAB & MUST BE AT LEAST 5' SETBACK FROM PROPERTY LINES. NO EXTERIOR LINES.
13-0691	2/27/2013		\$40,000	Residential	INFILL EXISTING ROOFED PORCH ADD WINDOW
13-0692	2/27/2013		\$1,000	Residential	ADD SEVEN (7) RECEPTACLES & ONE LIGHT, ONE (1) SWITCH.
8-865	3/27/2008	12/31/2008	\$1,000		SET 120 DFAL TANK ON PAD
08-0225	1/30/2008	12/31/2008	\$2,400	Residential	REPLACE A-FRAME ROOF WITH SHED ROOF
8-225	1/30/2008	12/31/2008	\$2,400		REPLACE A FRAME ROOF WITH SHED ROOF
07-4620	12/10/2007	12/31/2008	\$6,300	Residential	WIRE & HOOKUP THE POOL EQUIPMENT, ONE POOL LIGHT, TWO MOTORS, AND 1 HEATER, INSTALL 100 AMP SUB-PANEL FOR POOL EQUIPMENT
07-5290	12/10/2007	12/31/2008	\$258,000	Residential	REMOVE EXISTING V-CRIMP AND REPLACE WITH SAME 1800 SF, ELECTRICAL INTERIOR RENOVATION, INSTALL TV AND PHONE CABLE, PLUMBING ROUGH & SET PLUMBING FIXTURES & APPLIANCES, INSTALL 2-3 TON CENTRAL AIR 13 OUTLETS, 300 SF ADD TO COVER DECK, ADD ENCLOSED SPACE 70SF, CERMIC TILE 300SF, REPLACE WINDOWS, DOORS, KITCHEN CABINETS, ADD 3 6X6 POSTS ON SOUTH ELEVATION.
07-5112	11/27/2007	12/31/2008	\$4,500	Residential	CONSTRUCT TWO PERGOLAS ONE 168 SF AND ONE 126 SF
07-4884	11/6/2007	11/15/2007	\$1,800	Residential	REPLACE ALL PERIMETER PLUMBING DUE TO BREAKAGE BY LANDSCAPER
7-4800	10/22/2007	12/31/2008	\$10,000		CONSTRUCT POOL DECK ON GRADE
7-4425	9/21/2007	12/31/2008	\$3,800		UPGRADE SVC FROM 150 TO 200 AMP HOOK UP AC UNIT RELO W/D R/R OUTLETS, RECEPTACLES, SWITCHES, TV JACKS
7-4324	9/19/2007	12/31/2008	\$20,000		CONSTRUCT WOOD PRIVACY FENCE-TOTAL OF 348LF 4'H WITH 2'H LOUVRE
7-3315	7/5/2007	10/1/2007	\$200		CAP EXISTING SEWER & WATER TO ALLOW HOME TO BE DEMO'D
01-4071	1/3/2002	9/5/2002	\$1	Residential	ROOFING

Sketches (click to enlarge)

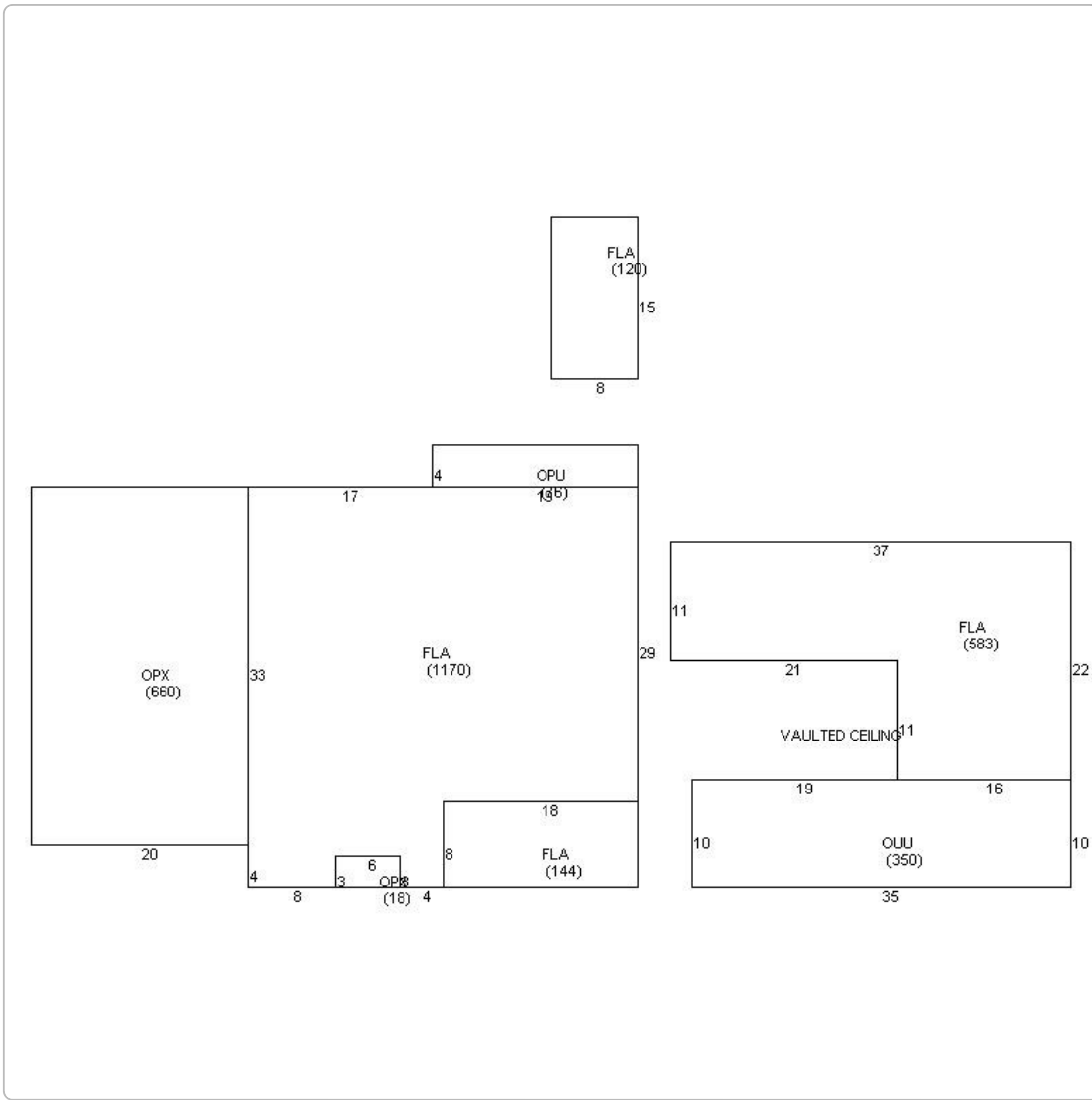

Photos



Map



No data available for the following modules: Commercial Buildings, Mobile Home Buildings, Exemptions.

The Monroe County Property Appraiser's office maintains data on property within the County solely for the purpose of fulfilling its responsibility to secure a just valuation for ad valorem tax purposes of all property within the County. The Monroe County Property Appraiser's office cannot guarantee its accuracy for any other purpose. Likewise, data provided regarding one tax year may not be applicable in prior or subsequent years. By requesting such data, you hereby understand and agree that the

Last Data Upload Data: 1/16/2018 3:27:39 AM



Schneider

Developed by
The Schneider
Corporation