

Phase 1B Existing Conditions



Approved Master Plan

Proposed Phase 1B Revision



Building 1287 Demolition Plan

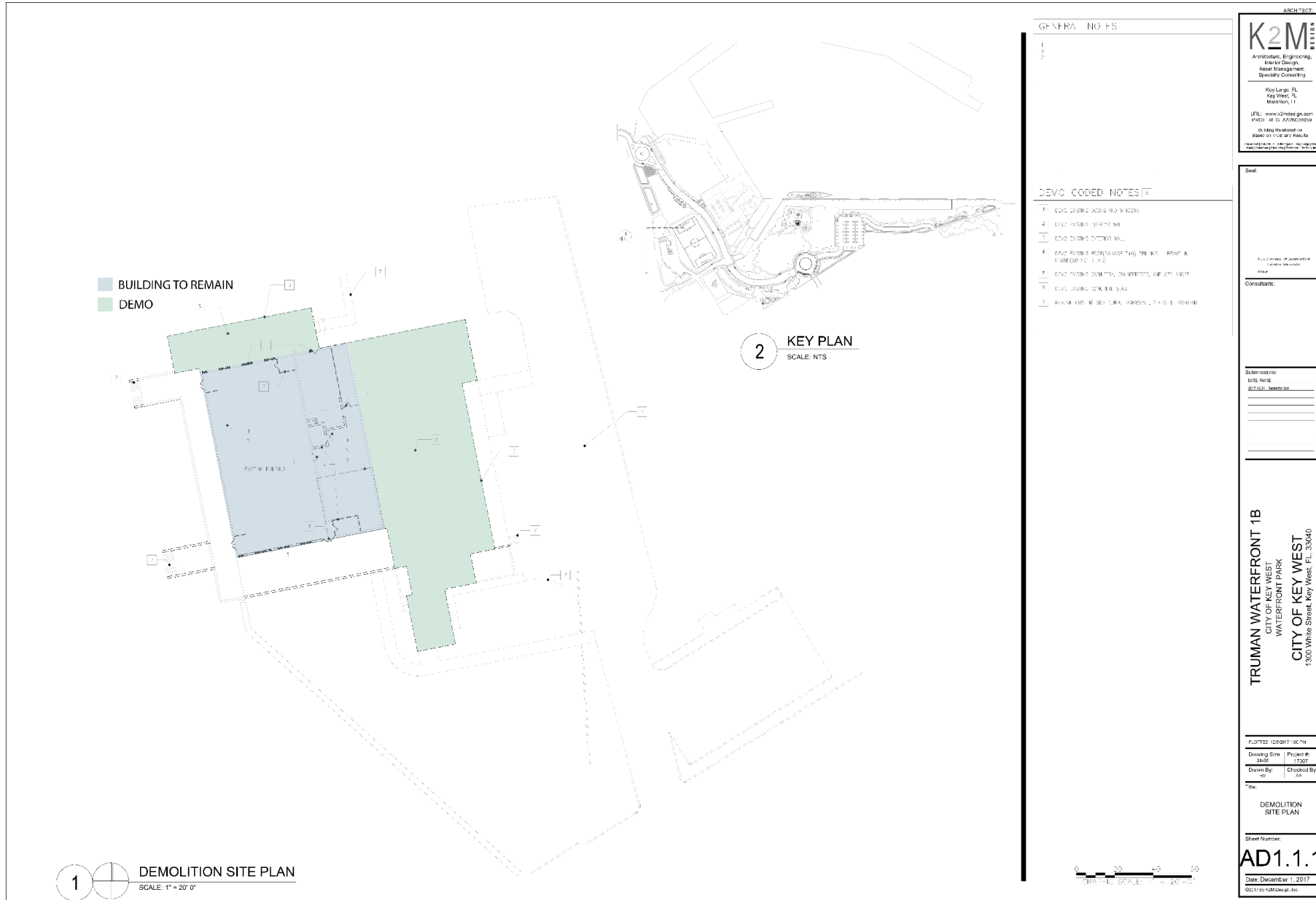

Building 1287 Redevelopment Plan

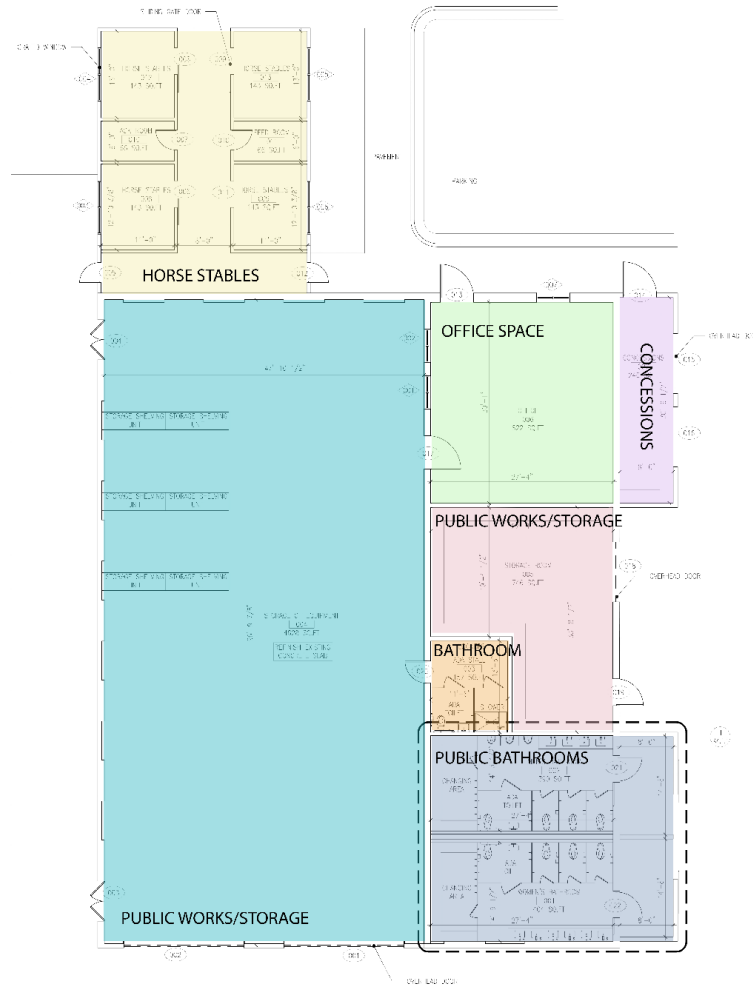

1 GROUND FLOOR PLAN
SCALE: 1/8"=1'-0"

GENERAL NOTES

CODED NOTES



ARCHITECT

K2M DESIGN

Architects, Engineering,
Interior Design,
Asset Management,
Specialty Consulting

Key Largo, FL
Key West, FL
Miami, FL

URL: www.k2mdesign.com
PHONE: (305) 850-1000
Building Products
Based on Trust and Results

Consultants:

Submittals:

DATE: 12/01/17
2017/12/01 12:00:00 AM

TRUMAN WATERFRONT 1B
CITY OF KEY WEST
WATERFRONT PARK
CITY OF KEY WEST
1000 White Street, Key West, FL 33040

PLOTTED: 12/01/17 12:00
Drawing Size: Project #: 17307
Drawn By: BK Checked By: JA
Title: GROUND FLOOR PLAN

Sheet Number:
A2.1.0
Date: December 1, 2017
©2017 by K2M Design, Inc.

**Order of Magnitude
Development Cost Estimate**

Building 1287: \$1,900,000

Site Work/Field: \$1,800,000

Design: \$ 300,000

Estimated Total: \$4,000,000

Original Phase 1B
Estimate (2014): \$10,000,000



1 PROPOSED ARCHITECTURAL SITE PLAN
SCALE: NTS

GENERAL NOTES

CODED NOTES

ARCHITECT
K2M
EST. 1978
Architecture, Engineering,
Interior Design,
Asset Management,
Specialty Consulting
Key Largo, FL
Key West, FL
Marathon, FL
URL: www.k2mdesign.com
PROF. REG. #A25010100
Building Relationships
Based on Trust and Results
© 2017 K2M Design, Inc. All Rights Reserved. No part of this drawing may be reproduced without the written permission of K2M Design, Inc.

Scale:

Submissions:
DATE: 12/01/17
BY: [Signature]

TRUMAN WATERFRONT 1B
CITY OF KEY WEST
WATERFRONT PARK
CITY OF KEY WEST
1300 White Street, Key West, FL 33040

PLOTTED 12/21/17 9:21 PM
Drawing Size: 17x27
Scale: 1/8"=1'-0"
Drawn By: BK
Checked By: JA

Title:
PROPOSED
ARCHITECTURAL
SITE PLAN

Sheet Number:
A1.1.1
Date: December 1, 2017
90317 by K2M Design, Inc.