



---

**Historic Architectural Review Commission  
Staff Report for Item 8**

**To:** Chairman Bryan Green and Historic Architectural Review  
Commission Members

**From:** Enid Torregrosa, MSHP  
Historic Preservation Planner

**Meeting Date:** October 23, 2018

**Applicant:** T. Seth Neal, Architect

**Application Number:** H2018-0003

**Address:** #215 Eneas Lane

---

**Description of Work:**

Demolition of existing structure. Second reading

**Site Facts:**

The cbs site in question has a one-story structure that is not in the surveys. The structure is severely altered, as it currently has no resemblance in footprint with the drawings depicted in the Sanborn maps. The structure used to be accessory to 419 and 423 Truman Avenue. Parts of the historic concrete exterior walls are still standing.

**Ordinance Cited on Review:**

- Section 102-217 (3), demolition for contributing and historic structures of the Land Development Regulations for the partial demolition of two side walls.

**Staff Analysis**

The Certificate of Appropriateness proposes the demolition of the existing altered structure. The building still have portions of two original walls that are more than 50 years. The applicant has submitted drawings for a new proposed replacement. This report is for the second reading for demolition of historic exterior walls.

It is staff's opinion that the request for the demolition of historic portions of the building shall be based on the demolition criteria of Chapter 102 Section 218 of the LDR's. The criteria state the following;

*(a) The historic architectural review commission shall issue a certificate of appropriateness for an application for demolition:*

- (1) If the subject of the application is a contributing or historic building or structure, then it should not be demolished unless its condition is irrevocably compromised by extreme deterioration or it does not meet any of the criteria of section 102-125(1) through (9).*

It is staff's opinion that the existing portions of the north side wall do not qualify to be considered irreparable compromised by extreme deterioration.

The following is the criteria of section 102-125:

- 1 Embodies no distinctive characteristics of a type, period, or method of construction of aesthetic or historic significance in the city and is not a significant and distinguishable building entity whose components may lack individual distinction;*

Staff opines that the wall in question has lost its integrity, as there have been additions to it. The original form of the structure has been lost.

- 2 Is not specifically associated with events that have made a significant contribution to local, state, or national history;*

Staff understands that no significant events have ever happened in the site that has contributed to local, state, or national history.

- 3 Has no significant character, interest, or value as part of the development, heritage, or cultural characteristics of the city, state or nation, and is not associated with the life of a person significant in the past;*

The portions of the house in question do not have significant value as part of a development, heritage, or cultural record of the city. It is not the site of a historic event with a significant effect upon society.

- 4 Does not exemplify the cultural, political, economic, social, or historic heritage of the city;*

The portions of the house in question are not an example of social, cultural, and historic heritage of the city.

- 5 *Does not portray the environment in an era of history characterized by a distinctive architectural style;*

The wall in question is not a unique example of distinctive architectural style that was common during the 1940's.

- 6 *If a part of or related to a square, park, or other distinctive area, nevertheless should not be developed or preserved according to a plan based on the area's historic, cultural, natural, or architectural motif;*

The house in question is not part of a park or square.

- 7 *Does not have a unique location or singular physical characteristic which represents an established and familiar visual feature of its neighborhood or of the city, and does not exemplify the best remaining architectural type in a neighborhood; and*

The structure does not have an unique location or physical characteristics.

- 8 *Has not yielded, and is not likely to yield, information important in history.*

The structure in question will not yield important information in history.

It is staff's opinion that the Commission can review the second reading request for demolition. If approved, this will be the last required reading for the demolition of the north historic wall.

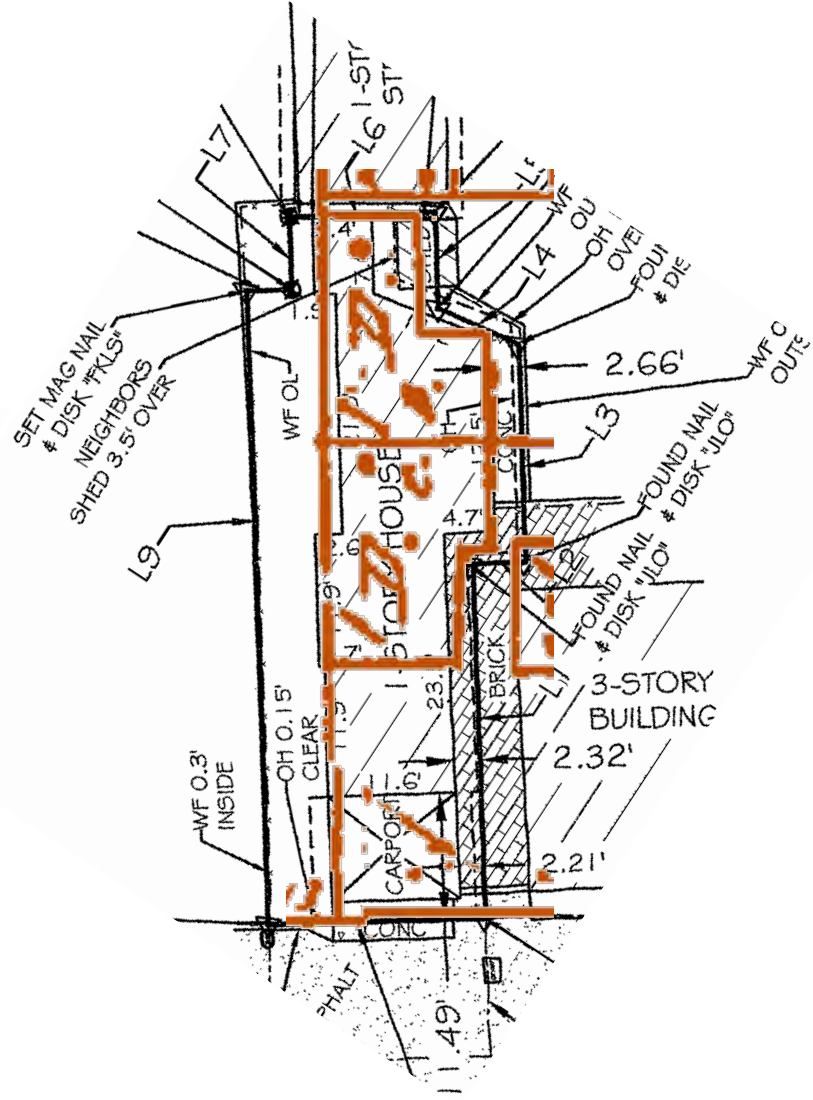
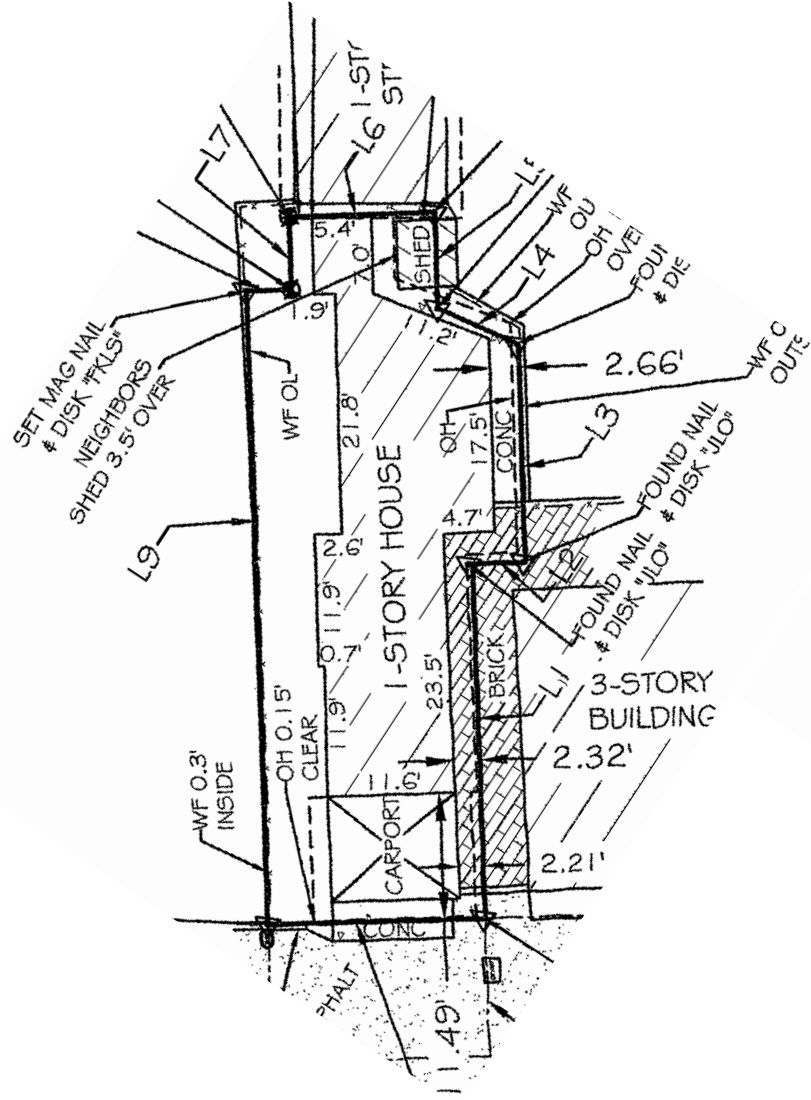
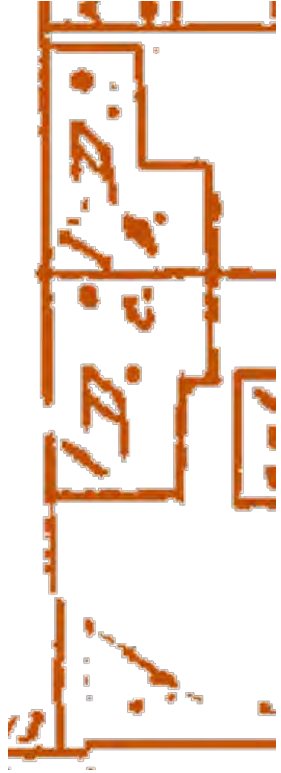

# APPLICATION

# HARC MAJOR PROJECTS CERTIFICATE OF APPROPRIATENESS

\$400 NON-REFUNDABLE BASE APPLICATION FEE - OTHER FEES MAY BE APPLICABLE



City of Key West

1300 WHITE STREET  
KEY WEST, FLORIDA 33040

HARC COA # HARC 2018-0003	REVISION #	INITIAL & DATE
FLOOD ZONE X	ZONING DISTRICT HRCC-3	BLDG PERMIT #

**A PRE-APPLICATION MEETING WITH HARC STAFF IS REQUIRED PRIOR TO SUBMITTAL**

ADDRESS OF PROPOSED PROJECT:	215 EANES LANE		
NAME ON DEED:	419 TRUMAN, LLC	PHONE NUMBER	305-766-3133
OWNER'S MAILING ADDRESS:	336 Duval St. Key West, FL, 33040	EMAIL	CLAUDE@KEYSREALESTATE.COM
APPLICANT NAME:	T. SETH NEAL / TSN ARCHITECTS	PHONE NUMBER	305-340-8857
APPLICANT'S ADDRESS:	22972 OVERSEAS HIGHWAY CUDJOE KEY, FL, 33042	EMAIL	SETHNEAL@TSNARCHITECTS.COM
APPLICANT'S SIGNATURE:		DATE	08/20/2018

**ANY PERSON THAT MAKES CHANGES TO AN APPROVED CERTIFICATE OF APPROPRIATENESS MUST SUBMIT A NEW APPLICATION.**

FLORIDA STATUTE 837.06: WHOEVER KNOWINGLY MAKES A FALSE STATEMENT IN WRITING AND WITH THE INTENT TO MISLEAD A PUBLIC SERVANT IN THE PERFORMANCE OF HIS OR HER OFFICIAL DUTY SHALL BE GUILTY OF A MISDEMEANOR OF THE SECOND DEGREE PUNISHABLE PER SECTION 775.082 OR 775.083. THE APPLICANT FURTHER HEREBY ACKNOWLEDGES THAT THE SCOPE OF WORK AS DESCRIBED IN THE APPLICATION SHALL BE THE SCOPE OF WORK THAT IS CONTEMPLATED BY THE APPLICANT AND THE CITY. THE APPLICANT FURTHER STIPULATES THAT SHOULD FURTHER ACTION BE TAKEN BY THE CITY FOR EXCEEDING THE SCOPE OF THE DESCRIPTION OF WORK, AS DESCRIBED HEREIN, AND IF THERE IS CONFLICTING INFORMATION BETWEEN THE DESCRIPTION OF WORK AND THE SUBMITTED PLANS, THE AFOREMENTIONED DESCRIPTION OF WORK SHALL BE CONTROLLING.

PROJECT INCLUDES: REPLACEMENT OF WINDOWS  RELOCATION OF A STRUCTURE  ELEVATION OF A STRUCTURE   
 PROJECT INVOLVES A CONTRIBUTING STRUCTURE: YES  NO  INVOLVES A HISTORIC STRUCTURE: YES  NO   
 PROJECT INVOLVES A STRUCTURE THAT IS INDIVIDUALLY LISTED ON THE NATIONAL REGISTER: YES  NO

DETAILED PROJECT DESCRIPTION INCLUDING MATERIALS, HEIGHT, DIMENSIONS, SQUARE FOOTAGE, LOCATION, ETC.	
GENERAL:	REMOVAL OF EXISTING ONE-STORY BLOCK STRUCTURE & REPLACEMENT WITH A NEW ONE-STORY WOOD FRAMED STRUCTURE DESIGNED TO MEET HARC GUIDELINE WITH A POOL & DECK AT THE REAR YARD.
MAIN BUILDING:	TO BE DEMOLISHED & REPLACED BY A SINGLE STORY, 394 sq FT WOOD FRAMED STRUCTURE WITH A TOTAL HEIGHT OF 16'-1/2" ABOVE GRADE.
DEMOLITION (PLEASE FILL OUT AND ATTACH DEMOLITION APPENDIX):	

**RECEIVED**  
AUG 24 2018  
BY: mcm

APPLICATIONS MUST BE SUBMITTED IN PERSON WITH HARD COPIES BY 3PM ON THE SCHEDULED DEADLINE  
PLEASE SEND AN ELECTRONIC COPY OF ALL DOCUMENTS TO HARC@CITYOFKEYWEST-FL.GOV

ACCESSORY STRUCTURE(S): <i>NEW DECK WITH AN AREA OF 182 SQ FT TO BE ADDED TO THE REAR YARD ALONG WITH A POOL WITH AN AREA OF 113 SQ FT.</i>	
PAVERS: <i>70 SQ FT (EXISTING)</i>	FENCES: <i>EXISTING</i>
DECKS: <i>182 SQ FT</i>	PAINTING:
SITE (INCLUDING GRADING, FILL, TREES, ETC.):	POOLS (INCLUDING EQUIPMENT): <i>113 SQ FT</i>
ACCESSORY EQUIPMENT (GAS, A/C, VENTS, ETC.):	OTHER:

OFFICIAL USE ONLY:	HARC COMMISSION REVIEW	EXPIRES ON:
MEETING DATE: <i>9/27/18</i>	<input checked="" type="checkbox"/> APPROVED <input type="checkbox"/> NOT APPROVED <input type="checkbox"/> DEFERRED FOR FUTURE CONSIDERATION	INITIAL: <i>RM</i>
MEETING DATE:	<input type="checkbox"/> APPROVED <input type="checkbox"/> NOT APPROVED <input type="checkbox"/> DEFERRED FOR FUTURE CONSIDERATION	INITIAL:
MEETING DATE:	<input type="checkbox"/> APPROVED <input type="checkbox"/> NOT APPROVED <input type="checkbox"/> DEFERRED FOR FUTURE CONSIDERATION	INITIAL:
REASONS OR CONDITIONS:		
<i>Approved first reading</i>		
STAFF REVIEW COMMENTS:		
FIRST READING FOR DEMO:	SECOND READING FOR DEMO:	
HARC STAFF SIGNATURE AND DATE:	HARC CHAIRPERSON SIGNATURE AND DATE:	

THIS APPLICATION MAY BE REVIEWED BY PLANNING DEPARTMENT STAFF.

# HARC Certificate of Appropriateness: Demolition Appendix



City of Key West  
1300 WHITE STREET  
KEY WEST, FLORIDA 33040

HARC COA #	INITIAL & DATE
ZONING DISTRICT	BLDG PERMIT #

ADDRESS OF PROPOSED PROJECT: 215 EAMES LAWE

PROPERTY OWNER'S NAME: 419 TRUMAN LLC

APPLICANT NAME: T. JETH NEAL / TSN ARCHITECTS

I hereby certify I am the owner of record and that the work shall conform to all applicable laws of this jurisdiction. By receiving a Certificate of Appropriateness, I realize that this project will require a Building Permit approval **PRIOR to proceeding with the work outlined above** and that a final inspection is required under this application. I also understand that **any changes to an approved Certificate of Appropriateness must be submitted for review.**

<u>Claude Gardner</u> PROPERTY OWNER'S SIGNATURE	08/28/2018 9:07 AM EDT DATE AND PRINT NAME
-----------------------------------------------------	-----------------------------------------------

**DETAILED PROJECT DESCRIPTION OF DEMOLITION**

COMPLETE DEMOLITION OF EXISTING STRUCTURE

**CRITERIA FOR DEMOLITION OF CONTRIBUTING OR HISTORIC STRUCTURES:**

Before any Certificate of Appropriateness may be issued for a demolition request, the Historic Architectural Review Commission must find that the following requirements are met (please review and comment on each criterion that applies);

(1) If the subject of the application is a contributing or historic building or structure, then it should not be demolished unless its condition is irrevocably compromised by extreme deterioration or it does not meet any of the following criteria:

(a) The existing condition of the building or structure is irrevocably compromised by extreme deterioration.

The structure has been haphazardly added on to over the years.

(2) Or explain how the building or structure meets the criteria below:

(a) Embodies no distinctive characteristics of a type, period, or method of construction of aesthetic or historic significance in the city and is not a significant and distinguishable building entity whose components may lack individual distinction.

The building has no historic detail, or significance. It has been haphazardly added on to over time.



Nothing in this application is intended to alter the authority of the Building Official to condemn for demolition dangerous buildings, as provided in Section 102-218 of the Land Development Regulations and Chapter 14 of the Code of Ordinances.

(b) Is not specifically associated with events that have made a significant contribution to local, state, or national history.

None

(c) Has no significant character, interest, or value as part of the development, heritage, or cultural characteristics of the city, state or nation, and is not associated with the life of a person significant in the past.

None of these.

(d) Is not the site of a historic event with significant effect upon society.

No

(e) Does not exemplify the cultural, political, economic, social, or historic heritage of the city.

No

(f) Does not portray the environment in an era of history characterized by a distinctive architectural style.

No

(g) If a part of or related to a square, park, or other distinctive area, nevertheless should not be developed or preserved according to a plan based on the area's historic, cultural, natural, or architectural motif.

No

(h) Does not have a unique location or singular physical characteristic which represents an established and familiar visual feature of its neighborhood or of the city, and does not exemplify the best remaining architectural type in a neighborhood.

Nothing in this application is intended to alter the authority of the Building Official to condemn for demolition dangerous buildings, as provided in Section 102-218 of the Land Development Regulations and Chapter 14 of the Code of Ordinances.

This building does not fit the historic style of the neighborhood.  
There are no historical characteristics

(i) Has not yielded, and is not likely to yield, information important in history.

No

**CRITERIA FOR DEMOLITION OF NON-CONTRIBUTING OR NON-HISTORIC STRUCTURES:**

The following criteria will also be reviewed by the Historic Architectural Review Commission for proposed demolitions. The Commission shall not issue a Certificate of Appropriateness that would result in the following conditions (please review and comment on each criterion that applies);

(1) Removing buildings or structures that are important in defining the overall historic character of a district or neighborhood so that the character is diminished.

(2) Removing historic buildings or structures and thus destroying the historic relationship between buildings or structures and open space.

(3) Removing an historic building or structure in a complex; or removing a building facade; or removing a significant later addition that is important in defining the historic character of a site or the surrounding district or neighborhood.

(4) Removing buildings or structures that would otherwise qualify as contributing.

# SANBORN MAPS

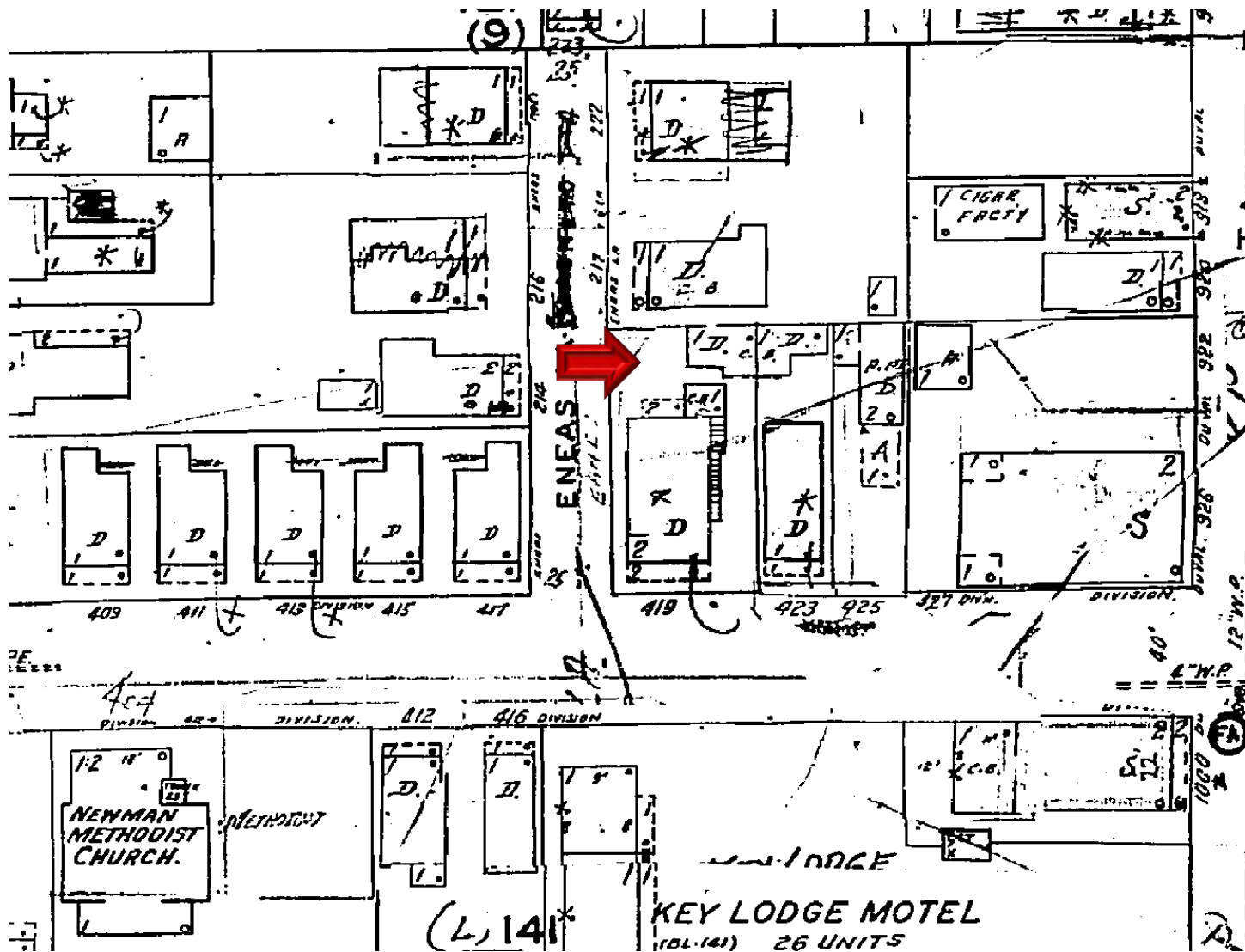

1962 Sanborn Map

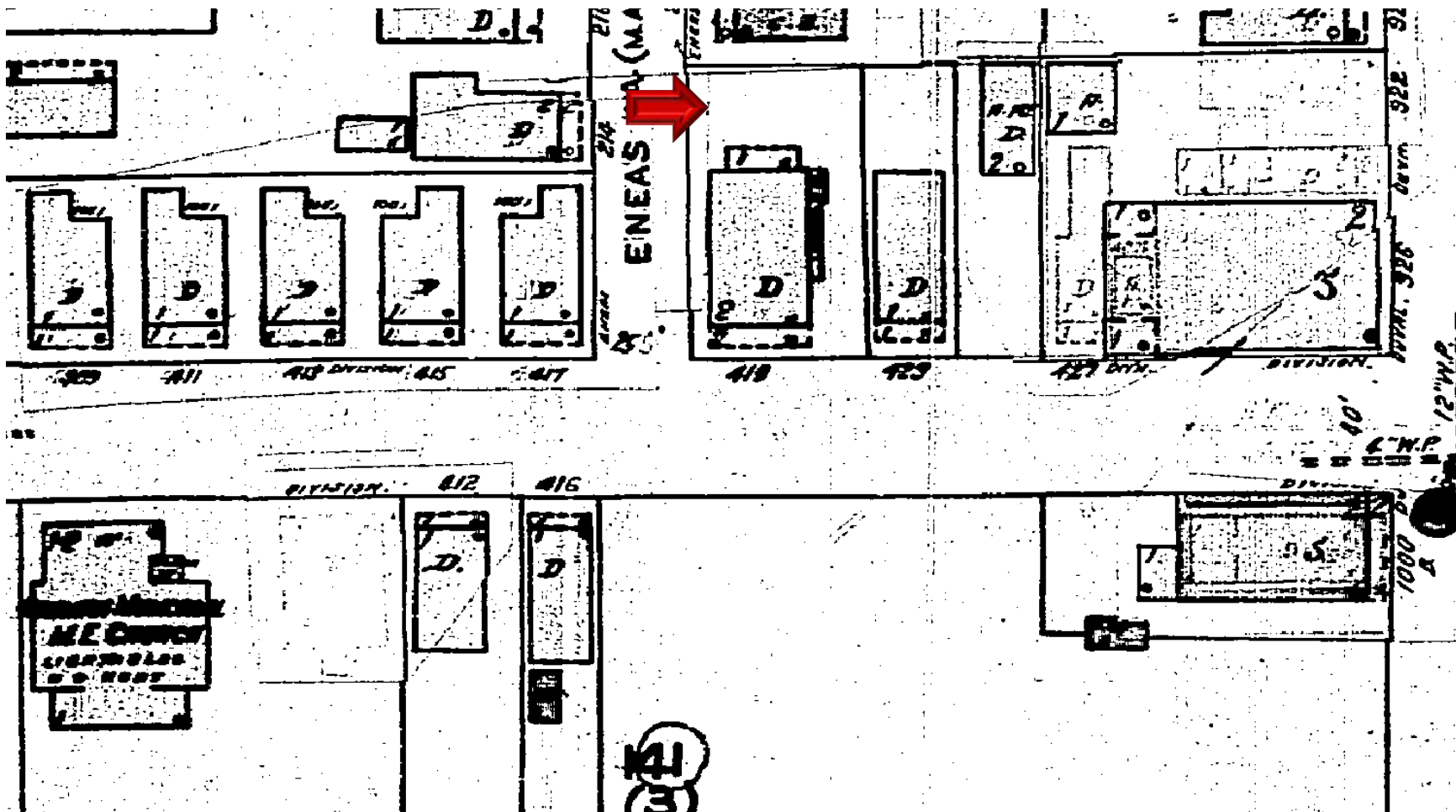

1948 Sanborn Map

# PROJECT PHOTOS































# SURVEY

# MAP OF BOUNDARY SURVEY

BEARING BASE:  
ALL BEARINGS ARE BASED  
ON N35°07'50"W ASSUMED  
ALONG THE CENTERLINE OF  
ENEAS LANE.

ALL ANGLES DEPICTED  
ARE 90 DEGREES UNLESS  
OTHERWISE INDICATED

ALL UNITS ARE SHOWN IN  
U.S. SURVEY FEET

ADDRESS:  
215 EANES LANE  
KEY WEST, FL 33040

COMMUNITY NO.: 120168  
MAP NO.: 12087C-1516K  
MAP DATE: 02-18-05  
FLOOD ZONE: X

## LEGEND

- WATER METER
- SANITARY SEWER CLEAN OUT
- MAILBOX
- WOOD POWER POLE
- CONCRETE POWER POLE

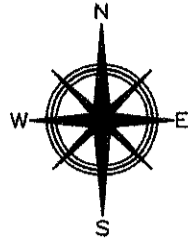

ASSUMED

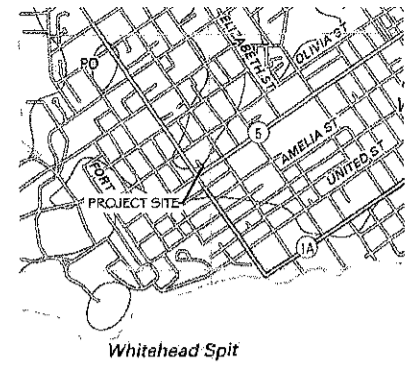

LOCATION MAP - NTS  
SEC. 06-T685-R25E

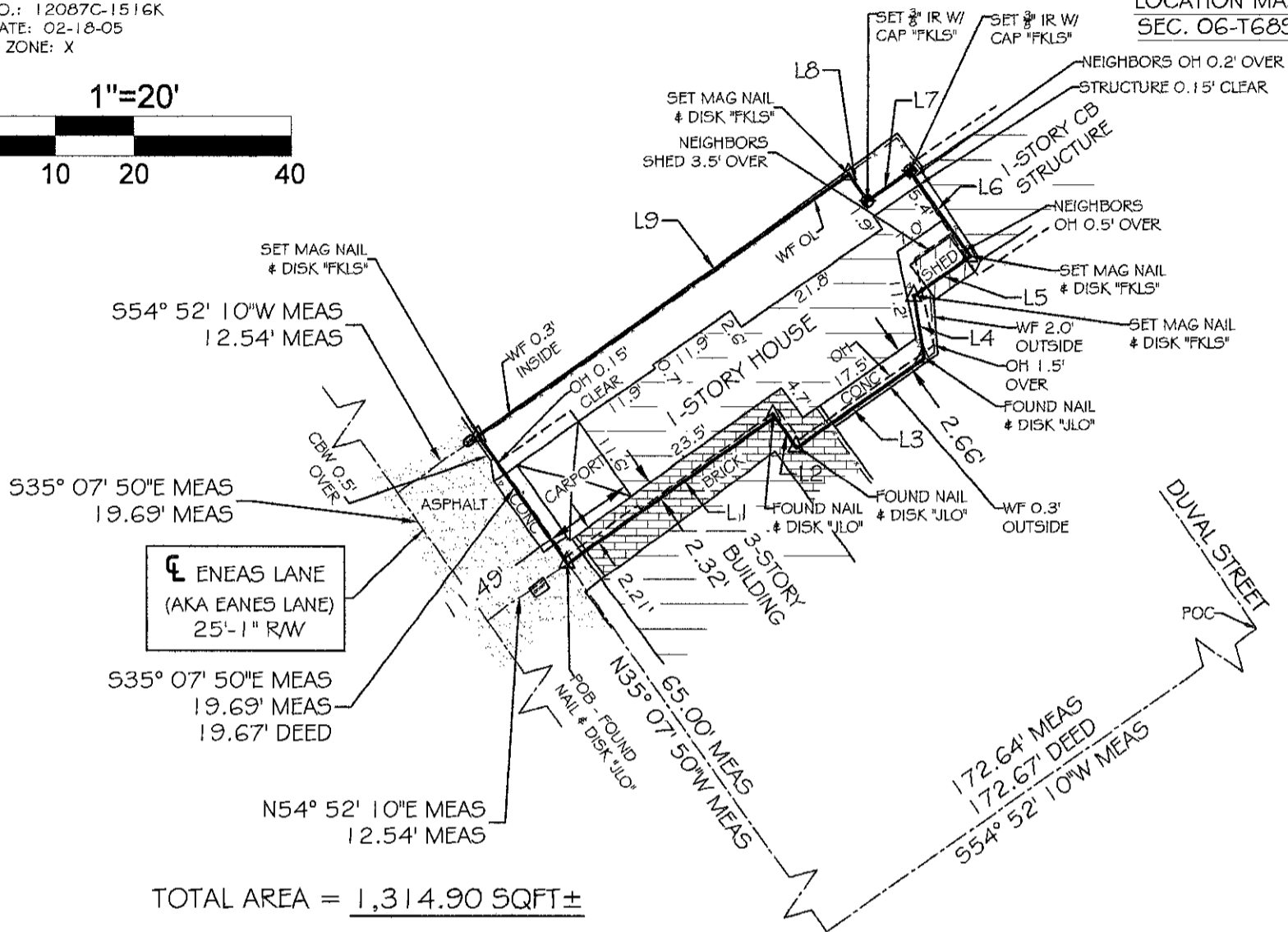
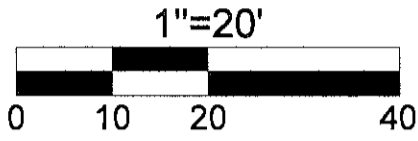

TOTAL AREA = 1,314.90 SQFT±

PARCEL LINE TABLE		
LINE #	LENGTH	DIRECTION
L1	32.17' MEAS	N54° 52' 10"E MEAS
L2	4.80' MEAS	S35° 07' 50"E MEAS
L3	19.80' MEAS	N54° 52' 10"E MEAS
L4	8.00' MEAS	N9° 07' 50"W MEAS
L5	8.69' MEAS	N54° 52' 10"E MEAS

PARCEL LINE TABLE		
LINE #	LENGTH	DIRECTION
L6	13.20' MEAS	N35° 07' 50"W MEAS
L7	6.60' MEAS	S54° 52' 10"W MEAS
L8	4.10' MEAS	N35° 07' 50"W MEAS
L9	57.57' MEAS	S54° 52' 10"W MEAS

THE SURVEY MAP (SHEET 1 OF 2) IS NOT COMPLETE  
AND VALID WITHOUT THE ATTACHED SURVEY REPORT  
(SHEET 2 OF 2)

CERTIFIED TO -

419 Truman, LLC.;  
Branch Banking and Trust Company;  
Stones & Cardenas;  
Chicago Title Insurance Company;

NOTE: FOUNDATIONS BENEATH THE SURFACE ARE NOT SHOWN. MEASURED DIMENSIONS EQUAL  
PLATTED OR DESCRIBED DIMENSIONS UNLESS INDICATED OTHERWISE.

THE FOLLOWING IS A LIST OF ABBREVIATIONS THAT MAY BE FOUND ON THIS SHEET.

- |                                   |                                                |                                      |
|-----------------------------------|------------------------------------------------|--------------------------------------|
| BFP = BACK-FLOW PREVENTER         | GUY = GUY WIRE                                 | POC = POINT OF COMMENCEMENT          |
| BO = BLOW OUT                     | HB = HOSE BIB                                  | PRC = POINT OF REVERSE CURVE         |
| C & G = 2" CONCRETE CURB & GUTTER | IP = IRON PIPE                                 | PRM = PERMANENT REFERENCE MONUMENT   |
| CB = CONCRETE BLOCK               | IR = IRON ROD                                  | PT = POINT OF TANGENT                |
| CBW = CONCRETE BLOCK WALL         | L = ARC LENGTH                                 | R = RADIUS                           |
| CL = CENTERLINE                   | LS = LANDSCAPING                               | RW = RIGHT OF WAY LINE               |
| CLF = CHAINLINK FENCE             | MB = MAILBOX                                   | SSCO = SANITARY SEWER CLEAN-OUT      |
| CM = CONCRETE MONUMENT            | MEAS = MEASURED                                | SW = SIDE WALK                       |
| CONC = CONCRETE                   | MF = METAL FENCE                               | TBM = TEMPORARY BENCHMARK            |
| CPP = CONCRETE POWER POLE         | MHWL = MEAN HIGH WATER LINE                    | TOB = TOP OF BANK                    |
| CVRD = COVERED                    | NGVD = NATIONAL GEODETIC VERTICAL DATUM (1929) | TOB = TOP OF BANK                    |
| DELTA = CENTRAL ANGLE             | NTS = NOT TO SCALE                             | TS = TRAFFIC SIGN                    |
| DEASE = DRAINAGE EASEMENT         | OH = ROOF OVERHANG                             | TYP = TYPICAL                        |
| EL = ELEVATION                    | OHW = OVERHEAD WIRES                           | UNR = UNREADABLE                     |
| ENCL = ENCLOSURE                  | PC = POINT OF CURVE                            | UE = UTILITY EASEMENT                |
| EP = EDGE OF PAVEMENT             | PM = PARKING METER                             | WD = WOOD DECK                       |
| FF = FINISHED FLOOR ELEVATION     | PCC = POINT OF COMPOUND CURVE                  | WF = WOOD FENCE                      |
| FI = FIRE HYDRANT                 | PCP = PERMANENT CONTROL POINT                  | WL = WOOD LANDING                    |
| FI = FENCE INSIDE                 | PK = PARKER KALON NAIL                         | WM = WATER METER                     |
| FND = FOUND                       | POB = POINT OF BEGINNING                       | WPP = WOOD POWER POLE                |
| FO = FENCE OUTSIDE                | PI = POINT OF INTERSECTION                     | WRACK LINE = LINE OF DEBRIS ON SHORE |
| FOL = FENCE ON LINE               |                                                | WV = WATER VALVE                     |

NOTE: LEGAL DESCRIPTIONS HAVE BEEN FURNISHED BY THE CLIENT OR HIS/HER REPRESENTATIVE. PUBLIC RECORDS HAVE NOT BEEN RESEARCHED BY THE SURVEYOR TO DETERMINE THE ACCURACY OF THESE DESCRIPTIONS NOR HAVE ADJOINING PROPERTIES BEEN RESEARCHED TO DETERMINE OVERLAPS OR HIATUS. ADDITIONS OR DELETIONS TO SURVEY MAP OR REPORT BY OTHER THAN THE SIGNING PARTY IS PROHIBITED WITHOUT WRITTEN CONSENT OF THE SIGNING PARTY. THE BOLD LINE SHOWN HEREON REPRESENTS THE SURVEYORS OPINION OF THE DEED LINES. THE MEAN HIGH WATER LINE WAS NOT DETERMINED FOR THIS SURVEY. THE APPARENT MEAN HIGH WATER LINE IS SHOWN FOR REFERENCE ONLY.

SCALE:	1"=20'
FIELD WORK DATE:	05/07/2015
REVISION DATE:	XX/XX/XXXX
SHEET:	1 OF 2
DRAWN BY:	MPB
CHECKED BY:	-----
INVOICE NO.:	-----

I HEREBY CERTIFY THAT THIS SURVEY WAS MADE UNDER MY RESPONSIBLE CHARGE AND MEETS THE STANDARDS OF PRACTICE AS SET FORTH BY THE FLORIDA BOARD OF PROFESSIONAL SURVEYORS AND MAPPERS IN CHAPTER 5J-17, FLORIDA ADMINISTRATIVE CODE, PURSUANT TO SECTION 472.027, FLORIDA STATUTES AND COMPLIES WITH CHAPTER 177, FLORIDA STATUTES.

SIGNED

ERIC A. ISAACS, PSM #6783, PROFESSIONAL SURVEYOR AND MAPPER, LB# 7847

NOT VALID WITHOUT THE SIGNATURE AND THE RAISED SEAL OF A FLORIDA SURVEYOR AND MAPPER



**FLORIDA KEYS  
LAND SURVEYING**

19960 OVERSEAS HIGHWAY  
SUGARLOAF KEY, FL 33042  
PHONE: (305) 394-3690  
FAX: (305) 509-7373  
EMAIL: FKLSEmail@Gmail.com

# REPORT OF BOUNDARY SURVEY

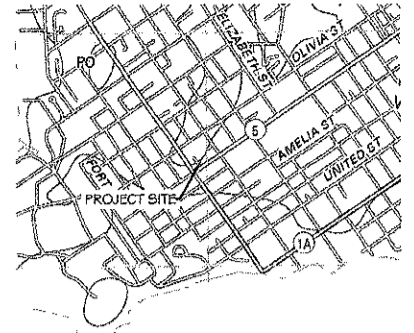

Whitehead Spit

LOCATION MAP - NTS  
SEC. 06-T685-R25E

## LEGAL DESCRIPTION -

That part of Lot Number Three (3) in Square Number Nine (9) of Simonton and Wall's Addition to the Town of Key West, and better known according to C.W. Tift's Map of the Island of Key West as part of Lot Three (3) in said Square Nine (9) of Tract Four (4); but more particularly described by metes and bounds as follows: COMMENCING at the intersection of the Southwesterly right of way line of Duval Street with the Northwesterly right of way line of Truman Avenue (formerly Division Street) and run thence in a Southwesterly direction along the Northwesterly right of way line of the said Truman Avenue for a distance of 172.67 feet to the Northeasterly right of way line of Eneas Lane, thence Northwesterly and at right angles and along the Northeasterly right of way line of the said Eneas Lane for a distance of 65.0 feet to the Point of Beginning of the parcel of land herein described; thence Southeasterly and at right angles for a distance of 32.17 feet; thence Southeasterly and at right angles for a distance of 4.80 feet; thence Northeasterly and at right angles for a distance of 19.8 feet; thence Northerly with a deflected angle of 64° to the left for a distance of 8.00 feet; thence Northeasterly with a deflected angle of 64° to the right for a distance of 8.69 feet; thence Northwesterly and at right angles for a distance of 13.20 feet; thence Southwesterly and at right angles for a distance of 6.60 feet; thence Northwesterly and at right angles for a distance of 4.10 feet; thence Southwesterly and at right angles for a distance of 57.57 feet to a point on the Northeasterly right of way line of said Eneas Lane; thence Southeasterly at right angles and along said Eneas Lane for a distance of 19.67 feet back to the Point of Beginning.

THE SURVEY REPORT (SHEET 2 OF 2 ) IS NOT COMPLETE AND VALID WITHOUT THE ATTACHED SURVEY MAP (SHEET 1 OF 2)

## CERTIFIED TO -

419 Truman, LLC.;  
Branch Banking and Trust Company;  
Stones & Cardenas;  
Chicago Title Insurance Company;

NOTE: FOUNDATIONS BENEATH THE SURFACE ARE NOT SHOWN. MEASURED DIMENSIONS EQUAL PLATTED OR DESCRIBED DIMENSIONS UNLESS INDICATED OTHERWISE.  
THE FOLLOWING IS A LIST OF ABBREVIATIONS THAT MAY BE FOUND ON THIS SHEET.

BFP = BACK-FLOW PREVENTER	GUY = GUY WIRE	POC = POINT OF COMMENCEMENT
BO = BLOW OUT	HB = HOSE BIB	PRC = POINT OF REVERSE CURVE
C & G = 2' CONCRETE CURB & GUTTER	IP = IRON PIPE	PRM = PERMANENT REFERENCE MONUMENT
CB = CONCRETE BLOCK	IR = IRON ROD	PT = POINT OF TANGENT
CBW = CONCRETE BLOCK WALL	L = ARC LENGTH	R = RADIUS
CL = CENTERLINE	LS = LANDSCAPING	RAW = RIGHT OF WAY LINE
CLF = CHAINLINK FENCE	MB = MAILBOX	SSCO = SANITARY SEWER CLEAN-OUT
CM = CONCRETE MONUMENT	MEAS = MEASURED	SW = SIDE WALK
CONC = CONCRETE	MF = METAL FENCE	TBM = TEMPORARY BENCHMARK
CPP = CONCRETE POWER POLE	MHWL = MEAN HIGH WATER LINE	TOB = TOP OF BANK
CVRD = COVERED	NGVD = NATIONAL GEODETIC VERTICAL DATUM (1929)	TOS = TOE OF SLOPE
DELTA = CENTRAL ANGLE	NTS = NOT TO SCALE	TS = TRAFFIC SIGN
DEASE = DRAINAGE EASEMENT	OH = ROOF OVERHANG	TYP = TYPICAL
EL = ELEVATION	OHW = OVERHEAD WIRES	UNR = UNREADABLE
ENCL = ENCLOSURE	PC = POINT OF CURVE	U/E = UTILITY EASEMENT
EP = EDGE OF PAVEMENT	PM = PARKING METER	WD = WOOD DECK
FF = FINISHED FLOOR ELEVATION	PCC = POINT OF COMPOUND CURVE	WF = WOOD FENCE
FI = FIRE HYDRANT	PCP = PERMANENT CONTROL POINT	WL = WOOD LANDING
FI = FENCE INSIDE	PK = PARKER KALON NAIL	WM = WATER METER
FND = FOUND	FOB = POINT OF BEGINNING	WPP = WOOD POWER POLE
FO = FENCE OUTSIDE	PI = POINT OF INTERSECTION	WRACK LINE = LINE OF DEBRIS ON SHORE
FOL = FENCE ON LINE		WV = WATER VALVE

NOTE: LEGAL DESCRIPTIONS HAVE BEEN FURNISHED BY THE CLIENT OR HIS/HER REPRESENTATIVE, PUBLIC RECORDS HAVE NOT BEEN RESEARCHED BY THE SURVEYOR TO DETERMINE THE ACCURACY OF THESE DESCRIPTIONS NOR HAVE ADJOINING PROPERTIES BEEN RESEARCHED TO DETERMINE OVERLAPS OR HIATUS. ADDITIONS OR DELETIONS TO SURVEY MAP OR REPORT BY OTHER THAN THE SIGNING PARTY IS PROHIBITED WITHOUT WRITTEN CONSENT OF THE SIGNING PARTY. THE BOLD LINE SHOWN HEREON REPRESENTS THE SURVEYORS OPINION OF THE DEED LINES. THE MEAN HIGH WATER LINE WAS NOT DETERMINED FOR THIS SURVEY, THE APPARENT MEAN HIGH WATER LINE IS SHOWN FOR REFERENCE ONLY.

SCALE: 1"=20'  
FIELD WORK DATE: 05/07/2015  
REVISION DATE: XX/XX/XXXX  
SHEET: 2 OF 2  
DRAWN BY: MPB  
CHECKED BY: -----  
INVOICE NO.: -----

I HEREBY CERTIFY THAT THIS SURVEY WAS MADE UNDER MY RESPONSIBLE CHARGE AND MEETS THE STANDARDS OF PRACTICE AS SET FORTH BY THE FLORIDA BOARD OF PROFESSIONAL SURVEYORS AND MAPPERS IN CHAPTER SJ-17, FLORIDA ADMINISTRATIVE CODE, PURSUANT TO SECTION 472.027, FLORIDA STATUTES AND COMPLIES WITH CHAPTER 177, FLORIDA STATUTES.

SIGNED

ERIC A. ISAACS, PSM #6783, PROFESSIONAL SURVEYOR AND MAPPER, LB# 7847

NOT VALID WITHOUT THE SIGNATURE AND THE RAISED SEAL OF A FLORIDA SURVEYOR AND MAPPER



**FLORIDA KEYS  
LAND SURVEYING**

19960 OVERSEAS HIGHWAY  
SUGARLOAF KEY, FL 33042  
PHONE: (305) 394-3690  
FAX: (305) 509-7373  
EMAIL: FKLSEmail@Gmail.com

# PROPOSED DESIGN

# SITE DATA

ITEM	EXISTING	REQ. PER LDR	PROPOSED	REMARK
DISTRICT	HRCC-3	HRCC-3	HRCC-3	DUVAL STREET OCEANSIDE DISTRICT
SITE AREA	1,315 SQ. FT.	4,000 SQ. FT.	EXISTING	-
LOT SIZE	SEE SURVEY	40' X 90' (MIN)	EXISTING	-
IMPERVIOUS	923 SQ. FT. (70% EXISTING)	789 (60% MAX)	611 SQ. FT. (46%)	CONFORMS
OPEN SPACE	385 SQ. FT. (29% EXISTING)	460 (35% MIN)	531 SQ. FT. (40%)	CONFORMS
BUILDING COV.	726 SQ. FT. (55% EXISTING)	657 (50% MAX)	420 SQ. FT. (32%)	CONFORMS
ACCESSORY STRUCTURE REAR YARD COV.	265 SQ. FT. REAR YARD AREA	(30% MAX COV.) 79 SQ. FT. REAR YARD AREA	59 SQ. FT. (22%)	CONFORMS
FRONT YARD 50% GREEN SPACE COV.	98 SQ. FT. FRONT YARD AREA 19.5% (19%)	49 (50% MIN)	92 SQ. FT. (93%)	CONFORMS
<b>SETBACKS</b>				
FRONT SETBACK	2"	5'	5'-11 1/2"	CONFORMS
REAR SETBACK	2"	15'	29'-11"	CONFORMS
NORTH WEST SIDE SETBACK	4'-1"	5'	4'-1"	VARIANCE APPROVED
SOUTH EAST SIDE SETBACK	4"	5'	7"	VARIANCE APPROVED
BUILDING HEIGHT	10'-7"	35'	16'-1 1/2"	CONFORMS

## FEMA MAP FLOOD ZONE X

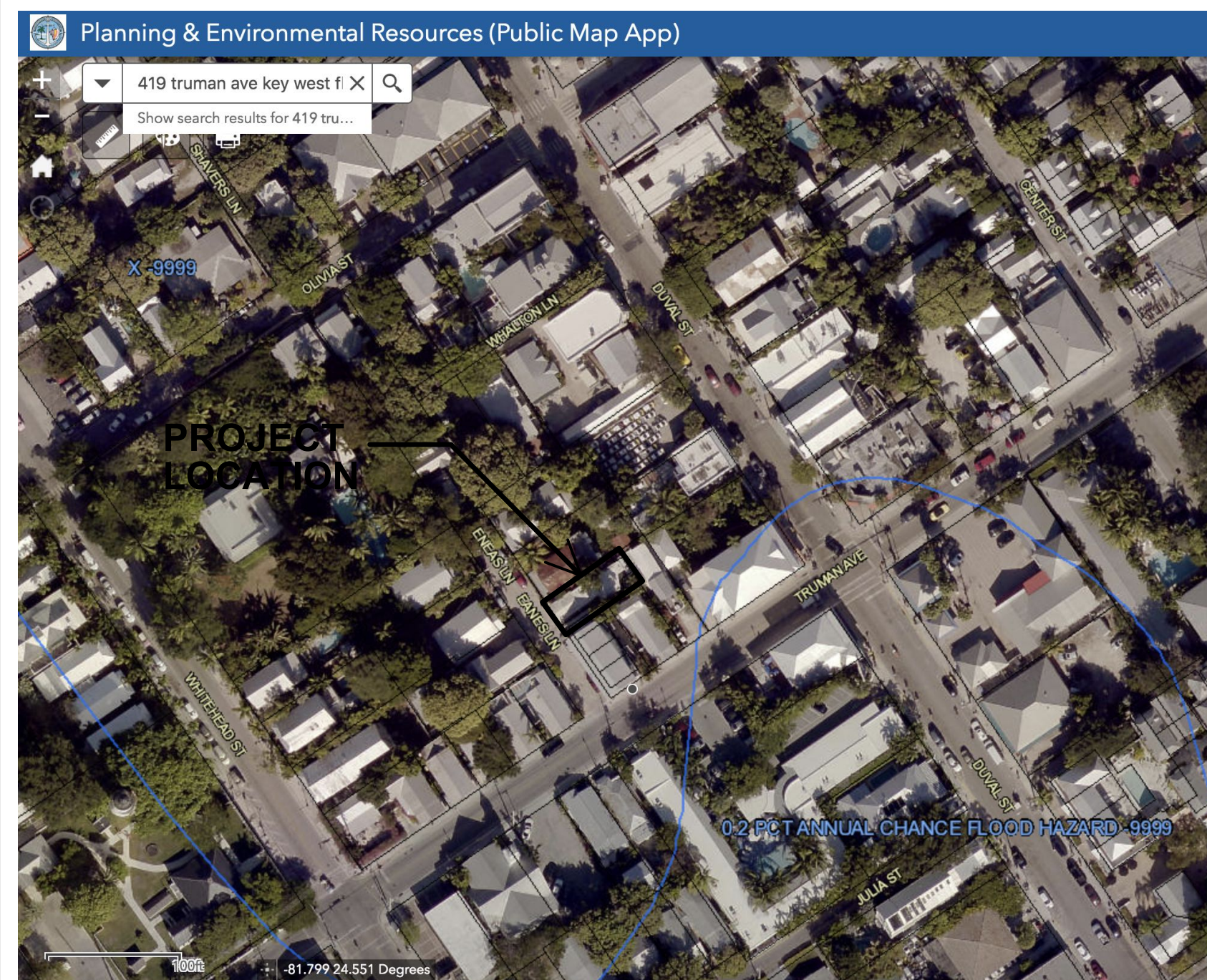

## SITE LOCATION MAP

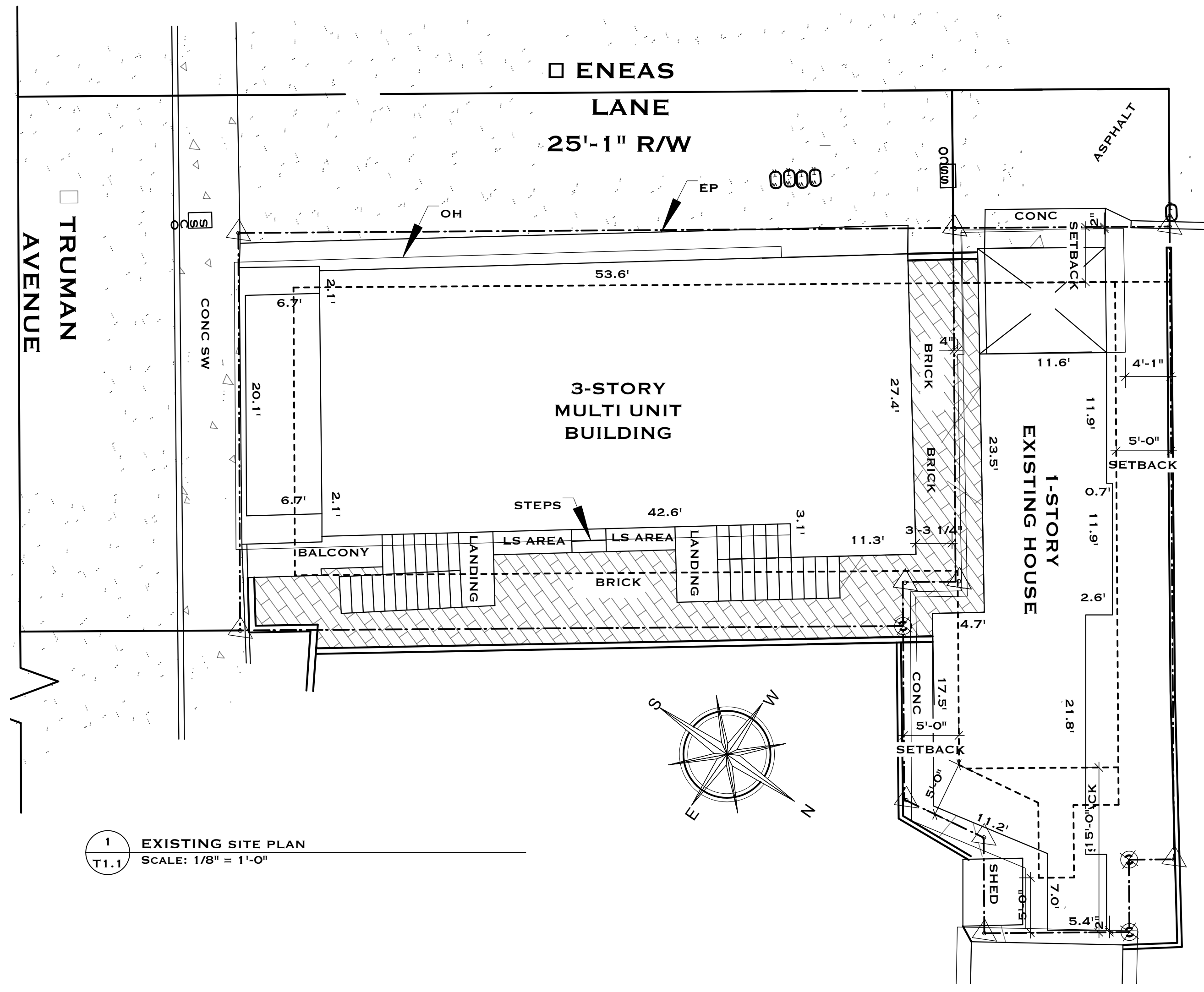
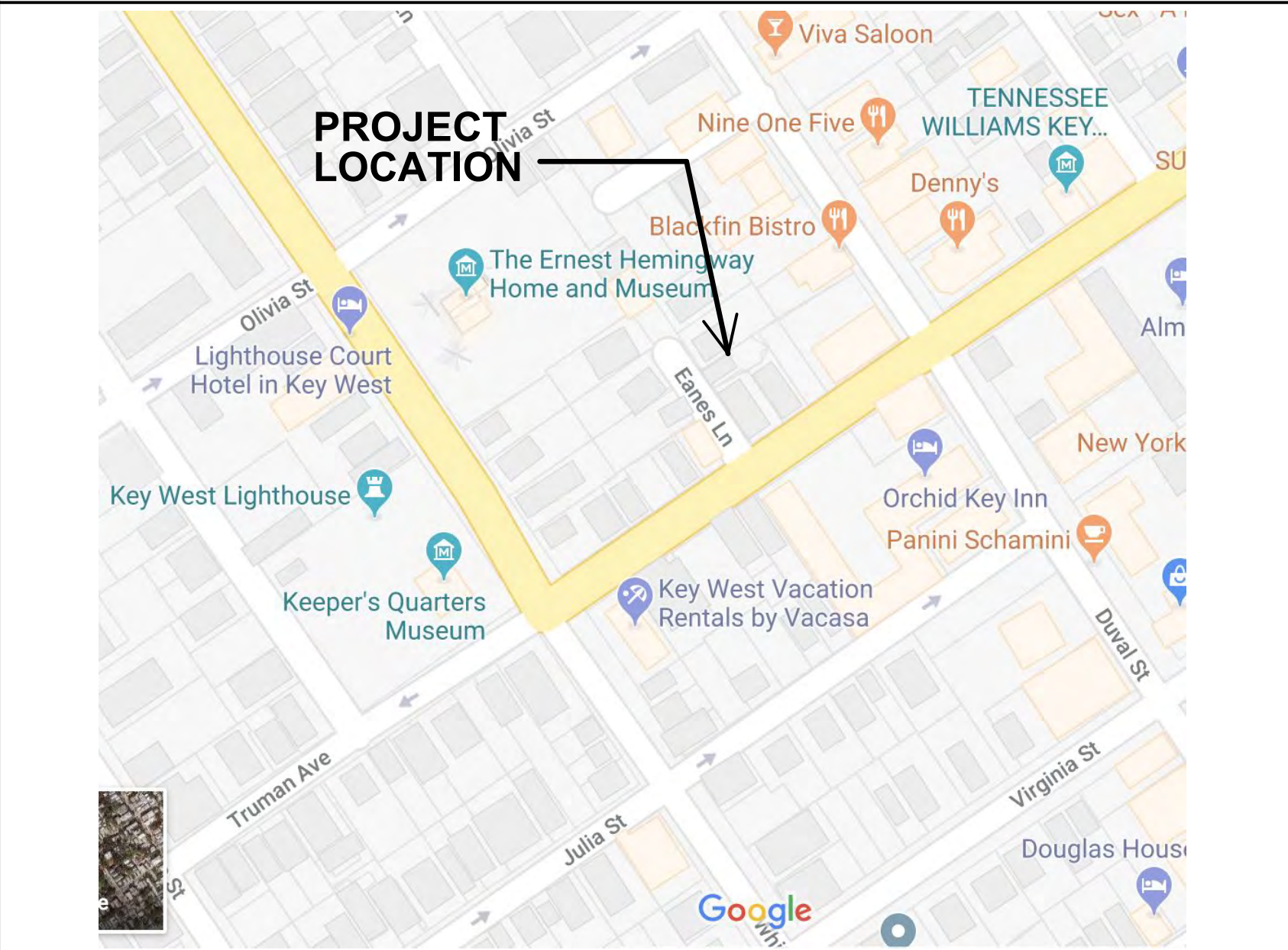

1 EXISTING SITE PLAN  
SCALE: 1/8" = 1'-0"

### GENERAL NOTES:

- DO NOT SCALE ANY DRAWING.
- WRITTEN DIMENSIONS HAVE PRECEDENCE OVER SCALED DIMENSIONS. LARGER SCALE DETAILS HAVE PRECEDENCE OVER SMALLER SCALE DETAILS. ANY DISCREPANCIES ARE TO BE REPORTED TO ARCHITECT PRIOR TO CONSTRUCTION.
- CONSULT THE ARCHITECT IN THE EVENT ANY ITEM OF WORK NECESSARY FOR THE PROPER COMPLETION OF THE PROJECT IS NOT SPECIFICALLY COVERED IN THE DRAWINGS.
- ALL WORK SHALL BE OF SUPERIOR QUALITY PERFORMED IN A MANNER CONSISTENT WITH INDUSTRY STANDARDS, ALL BUILDING CODE REQUIREMENTS AND IN A PROFESSIONAL MANNER BY MECHANICS SKILLED AND LICENSED IN THEIR RESPECTIVE TRADES.
- ALL MANUFACTURED ARTICLES, MATERIALS AND EQUIPMENT SHALL BE APPLIED, INSTALLED, ERECTED AND CONNECTED IN ACCORDANCE WITH MANUFACTURER'S DIRECTIONS AND RECOMMENDATIONS.
- ANY DISCREPANCIES BETWEEN DRAWINGS, LOCAL CODES, BUILDING INSPECTOR REQUIREMENTS AND/OR EXISTING CONDITIONS SHALL BE REFERRED TO THE ARCHITECT FOR RESOLUTION. ALL DIMENSIONS AND CONDITIONS OF EACH TRADE ARE TO BE VERIFIED PRIOR TO COMMENCEMENT OF CONSTRUCTION OR THE WORK OF EACH SPECIFIC TRADE.
- ALL WORK SHALL CONFORM TO THE REQUIREMENTS OF MUNICIPAL, LOCAL, FEDERAL AND STATE LAWS, AS WELL AS ANY OTHER GOVERNING REQUIREMENTS, AND CONVENTIONAL GUIDELINES, WHETHER OR NOT SPECIFIED ON THE DRAWINGS.
- ALL DAMAGED AND DEFECTIVE MATERIAL AND WORKMANSHIP IN CONNECTION WITH THE WORK SHALL BE REMOVED, REPLACED, AND RECTIFIED.
- ALL LEGALLY REQUIRED APPROVALS AND PERMITS NECESSARY FOR THE EXECUTION AND COMPLETION OF THE WORK SHALL BE OBTAINED.
- ALL TIE-INS AND UTILITY SERVICES ARE TO BE COORDINATED WITH THE RESPECTIVE UTILITY COMPANY.
- ALL CONSTRUCTION DEBRIS SHALL BE REMOVED PRIOR TO THE COMPLETION OF THE PROJECT.
- ALL EXISTING TREES, SHRUBS, VEGETATION, AND LANDSCAPE ELEMENTS OR FEATURES ADJACENT TO AND IN THE VICINITY OF THE BUILDING AND STAGING AREAS SHALL BE PROTECTED DURING THE ENTIRE PERIOD OF CONSTRUCTION.
- ANY REVISIONS MUST BE APPROVED BY: ARCHITECT PRIOR TO TO CONSTRUCTION.
- ALL DRAWINGS, SPECIFICATIONS AND RELATED DOCUMENTS ARE THE COPYRIGHT PROPERTY OF THE ARCHITECT AND ENGINEER. DRAWINGS, SPECIFICATIONS AND RELATED DOCUMENTS ARE FOR USE ON THIS PROJECT ONLY AND USE OR REPRODUCTION OF A PART OR WHOLE IS FORBIDDEN WITHOUT THE ARCHITECT'S AND ENGINEER'S WRITTEN PERMISSION THIS DRAWING IS NOT TO BE USED FOR CONSTRUCTION UNTIL SEALED AND SIGNED BY THE ARCHITECT/ENGINEER.

### SCOPE OF WORK:

**DEMO EXISTING ONE STORY BUILDING. NEW ONE STORY RESIDENCE AND NEW POOL AT THE REAR YARD.**

VARIANCE APPROVED ON 08-16-18

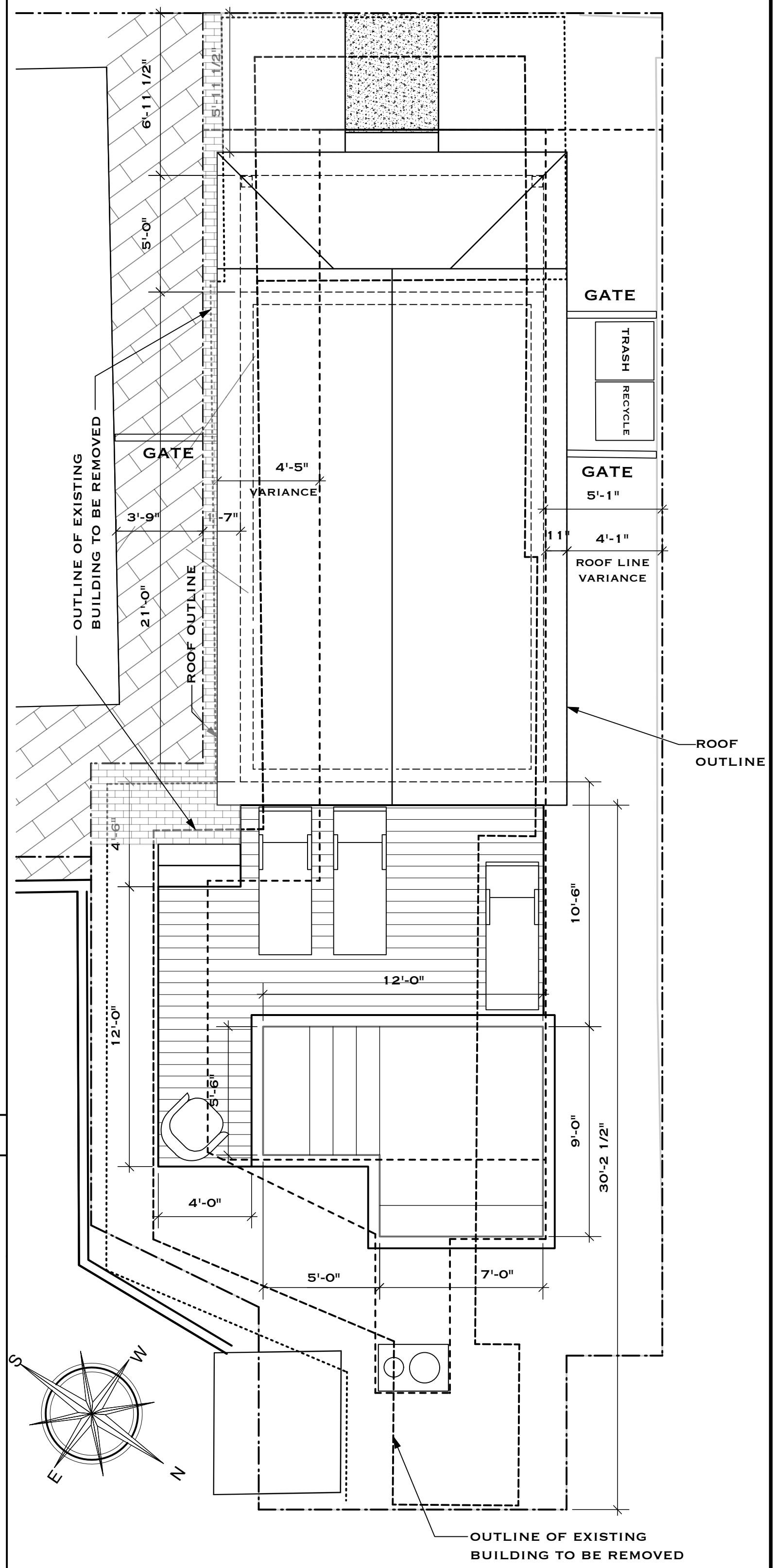

2 ARCHITECTURAL SITE PLAN  
SCALE: 1/4" = 1'-0"

### DRAWING SCHEDULE:

T1.1	TITLE, SITE DATA, SURVEY, & PROJECT INFO SURVEYS
EX1.1	EXISTING FLOOR PLAN & ELEVATIONS
A0.1	STREET SCAPE & PHOTOS
A0.2	STREET SCAPE & PHOTOS
A1.1	ARCHITECTURAL SITE PLAN, FLOOR PLAN, & ELEVATIONS

**T.S. NEAL**  
ARCHITECTS INC.  
22972 OVERSEAS HWY  
CUDJOE KEY, FL  
33042  
305-340-8857  
251-422-9547

**215 EANES LANE**  
KEY WEST, FL 33040

**DRAWING TITLE:**  
TITLE & PROJECT INFORMATION

DRAWN: TSN  
CHECKED: -  
DATE: 09-24-2018

REVISION # DATE

**T1.1**  
SHEET #

**T S N**  
T. S. NEAL ARCHITECTS, INC.



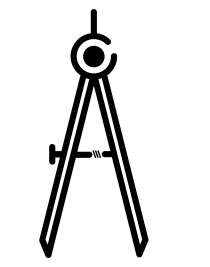

T.S. NEAL  
ARCHITECTS INC.

22972 OVERSEAS HWY  
CUDJOE KEY, FL  
33042

305-340-8857  
251-422-9547

215 EANES LANE  
KEY WEST, FL 33040

DRAWING TITLE:  
EXISTING FLOOR PLAN  
& ELEVATIONS

DRAWN: TSN  
CHECKED: -  
DATE: 09-24-2018

REVISION # DATE

EX1.1

SHEET #

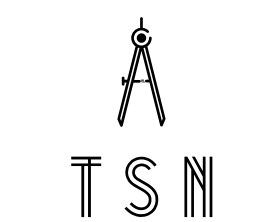

T.S. NEAL ARCHITECTS, INC.

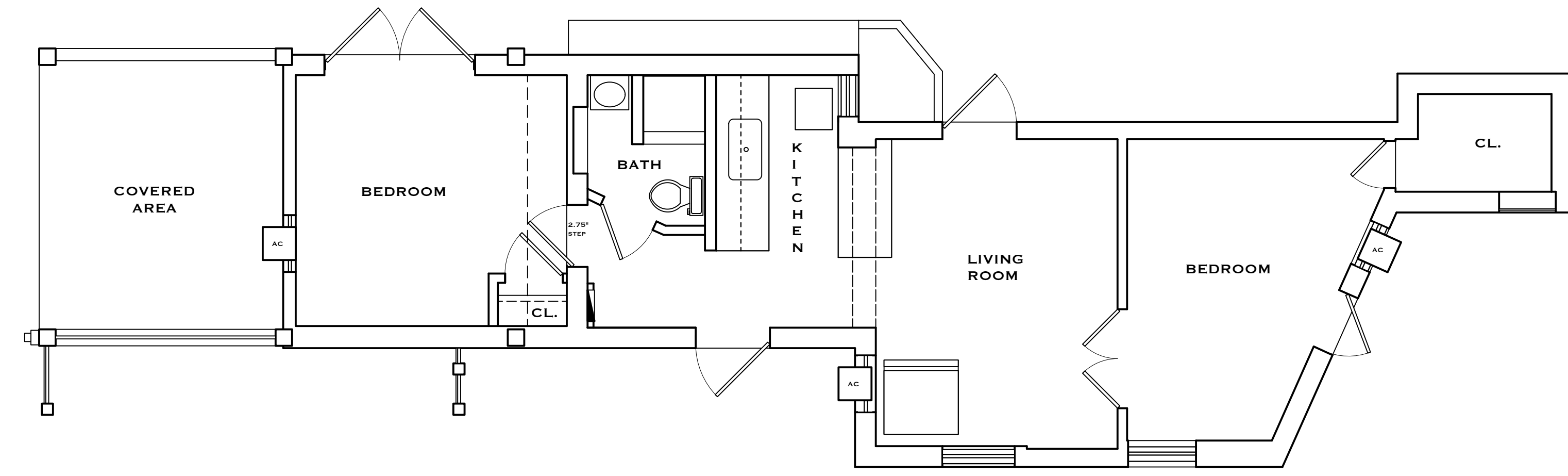

1 EXISTING FLOOR PLAN  
EX1.1 SCALE: 1/4" = 1'-0"

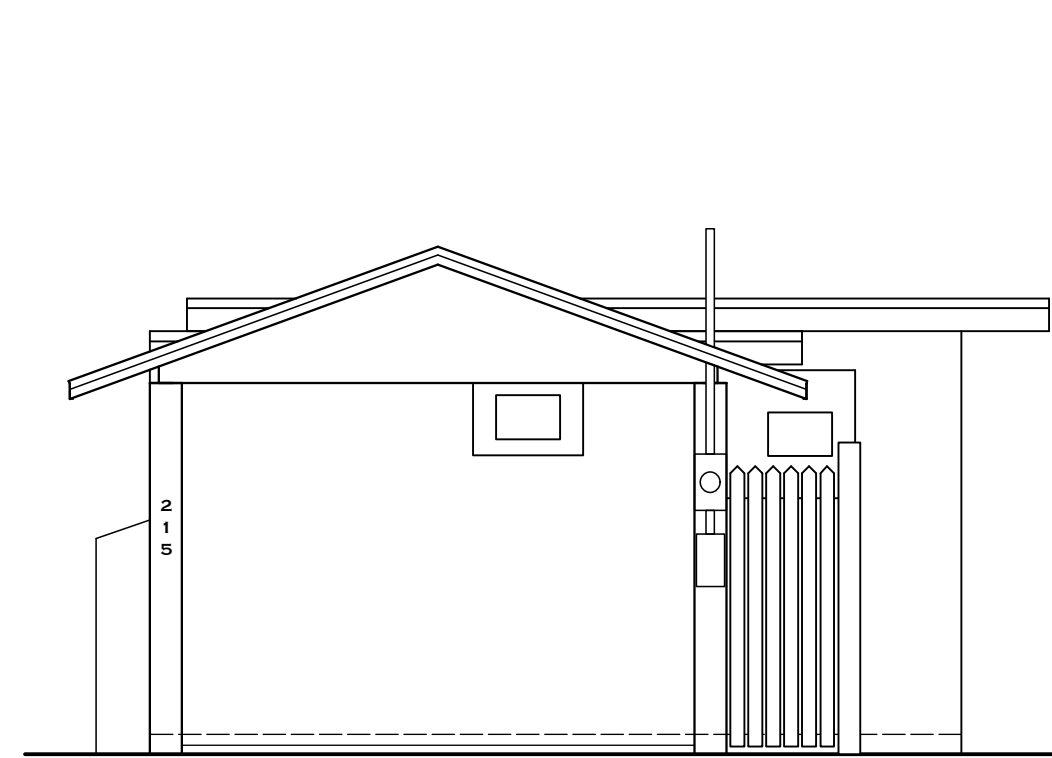

3 EXISTING SOUTHWEST ELEVATION  
EX1.1 SCALE: 1/4" = 1'-0"

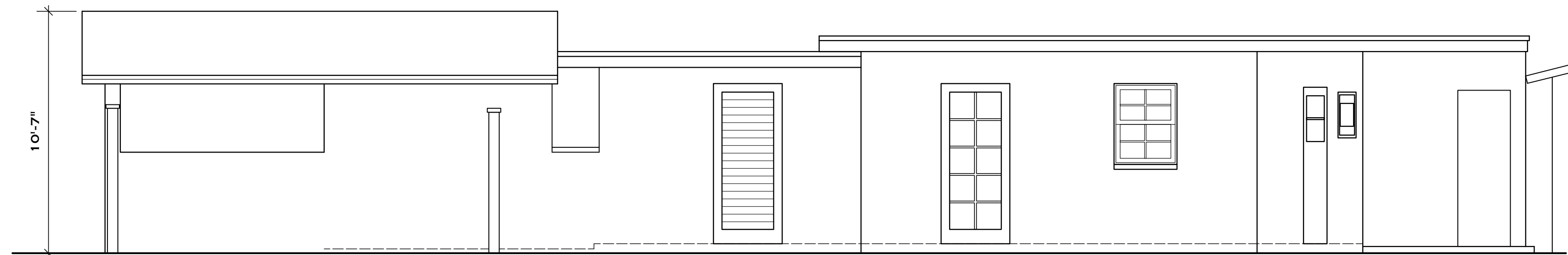

2 EXISTING SOUTHEAST ELEVATION  
EX1.1 SCALE: 1/4" = 1'-0"

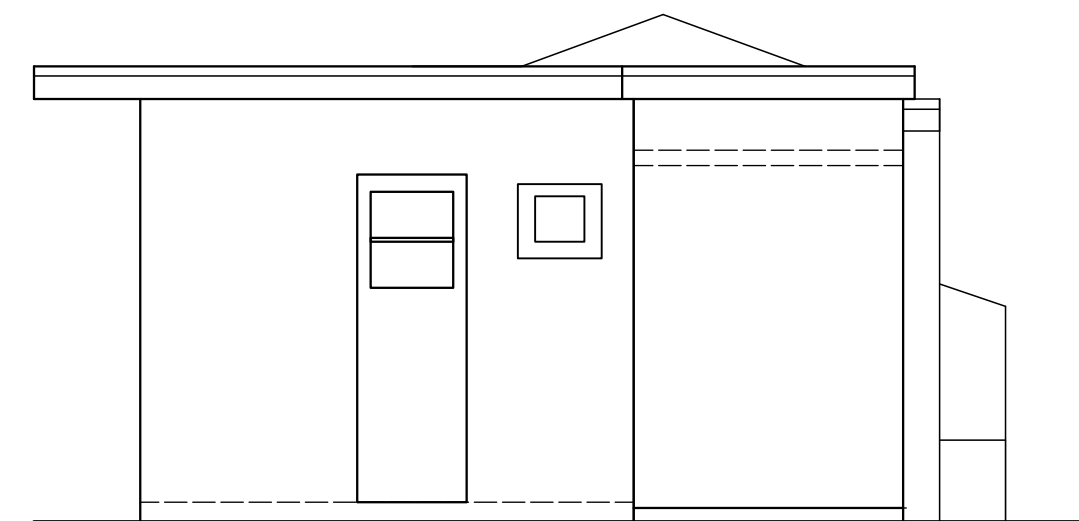

4 EXISTING NORTHEAST ELEVATION  
EX1.1 SCALE: 1/4" = 1'-0"

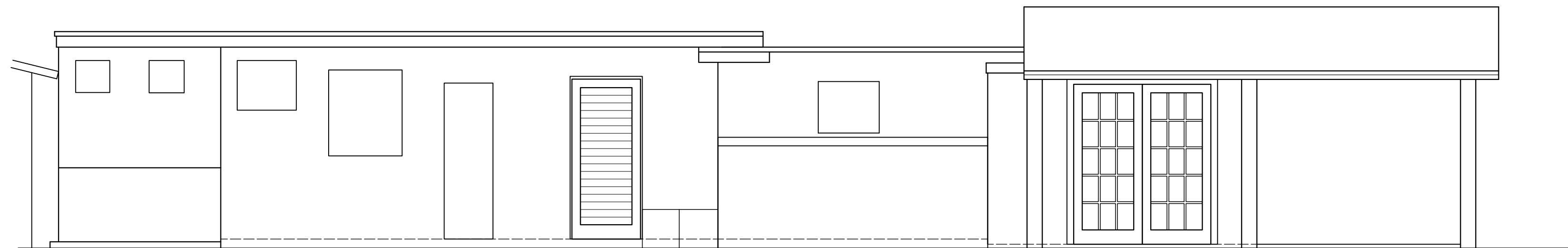

4 EXISTING NORTHWEST ELEVATION  
EX1.1 SCALE: 1/4" = 1'-0"



TIMOTHY SETH NEAL FLA. REGISTRATION # AR97505

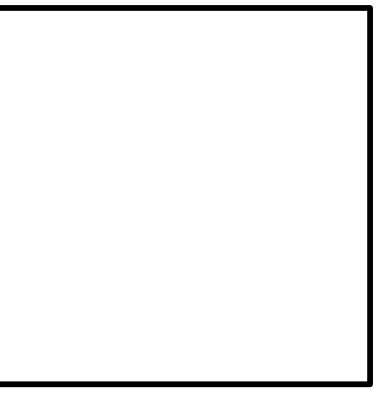

**215 EANES LANE**  
 KEY WEST, FL 33040

**DRAWING TITLE:**  
 STREET SCAPE & PHOTOS  
 DRAWN: TSN  
 CHECKED: -  
 DATE: 09-24-2018

REVISION #	DATE

**AO.1**  
 SHEET #



1  
 AO.1  
**HARC - EXISTING STREET SCAPE**  
 SCALE: 1/4" = 1'-0"



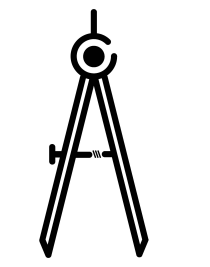

T.S. NEAL  
ARCHITECTS INC.

22972 OVERSEAS HWY  
CUDDJOE KEY, FL  
33042

305-340-8857  
251-422-9547

**215 EANES LANE**  
KEY WEST, FL 33040

DRAWING TITLE:  
STREET SCAPE & PHOTOS

DRAWN: TSN  
CHECKED: -  
DATE: 09-24-2018

REVISION # DATE

**A0.2**  
SHEET #

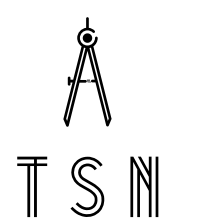

T. S. NEAL ARCHITECTS, INC.



1 EXISTING STREET SCAPE  
SCALE: 1/4" = 1'-0"



2 PROPOSED STREET SCAPE  
SCALE: 1/4" = 1'-0"

# SITE DATA

ITEM	EXISTING	REQ. PER LDR	PROPOSED	REMARK
DISTRICT	HRCC-3	HRCC-3	HRCC-3	DUVAL STREET OCEANSIDE DISTRICT
SITE AREA	1,315 SQ. FT.	4,000 SQ. FT.	EXISTING	-
LOT SIZE	SEE SURVEY	40' X 90' (MIN)	EXISTING	-
IMPERVIOUS	923 SQ. FT. (70% EXISTING)	789 (60% MAX)	611 SQ. FT. (46%)	CONFORMS
OPEN SPACE	385 SQ. FT. (29% EXISTING)	460 (35% MIN)	531 SQ. FT. (40%)	CONFORMS
BUILDING COV.	726 SQ. FT. (55% EXISTING)	657 (50% MAX)	420 SQ. FT. (32%)	CONFORMS
ACCESSORY STRUCTURE REAR YARD COV.	265 SQ. FT. REAR YARD AREA	(30% MAX COV.) 79 SQ. FT. REAR YARD AREA	59 SQ. FT. (22%)	CONFORMS
FRONT YARD 50% GREEN SPACE COV.	98 SQ. FT. FRONT YARD AREA 19 SF (19%)	49 (50% MIN)	92 SQ. FT. (93%)	CONFORMS
<b>SETBACKS</b>				
FRONT SETBACK	2"	5'	5'-11 1/2"	CONFORMS
REAR SETBACK	2"	15'	29'-11"	CONFORMS
NORTH WEST SIDE SETBACK	4'-1"	5'	4'-1" 11" VARIANCE REQ.	VARIANCE APPROVED
SOUTH EAST SIDE SETBACK	4"	5'	7" 4'-5" VARIANCE REQ.	VARIANCE APPROVED
BUILDING HEIGHT	10'-7"	35'	16'-1 1/2"	CONFORMS

NOTE:  
EXISTING ONE STORY BLOCK BUILDING TO BE REMOVED

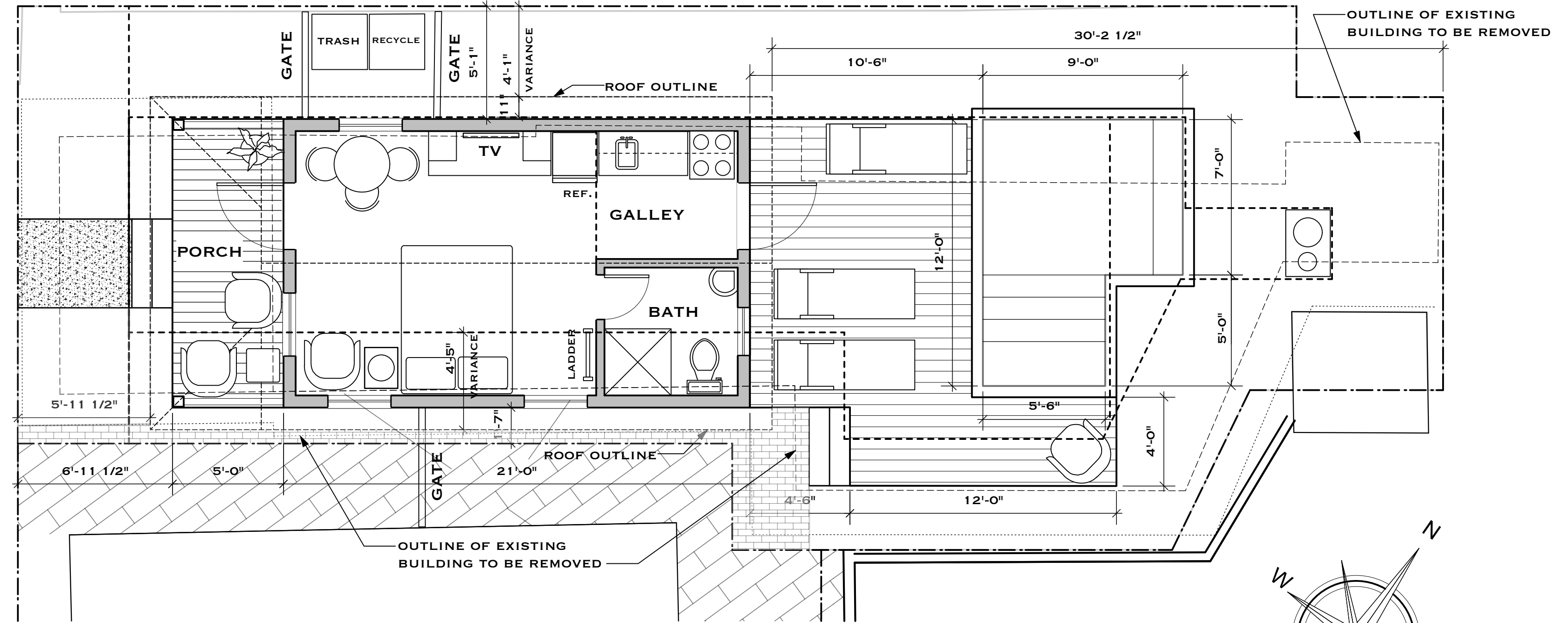

1 ARCHITECTURAL SITE PLAN  
SCALE: 1/4" = 1'-0"

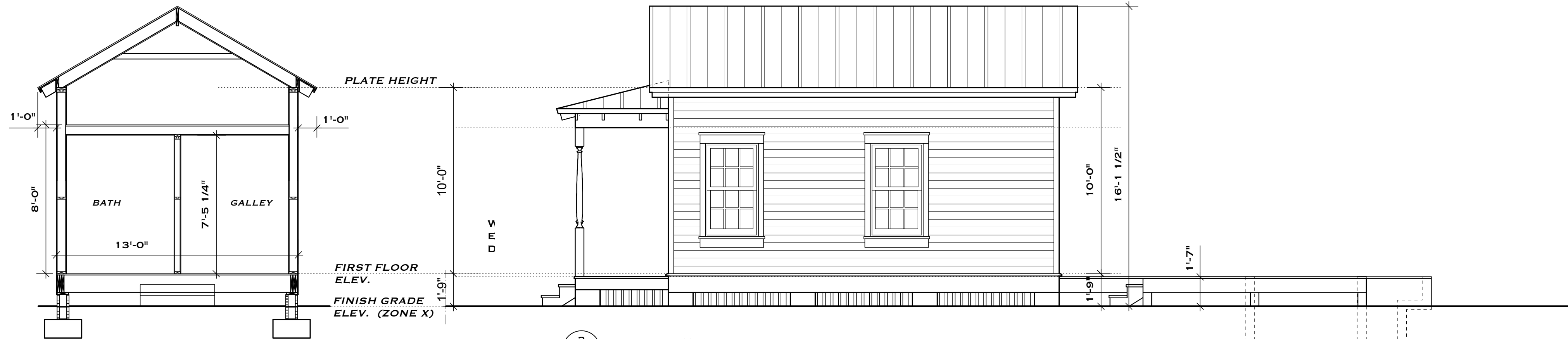
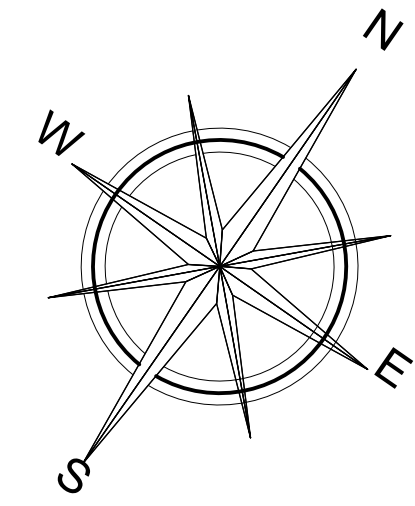

3 SIDE ELEVATION  
SCALE: 1/4" = 1'-0"

4 BUILDING SECTION  
SCALE: 1/4" = 1'-0"

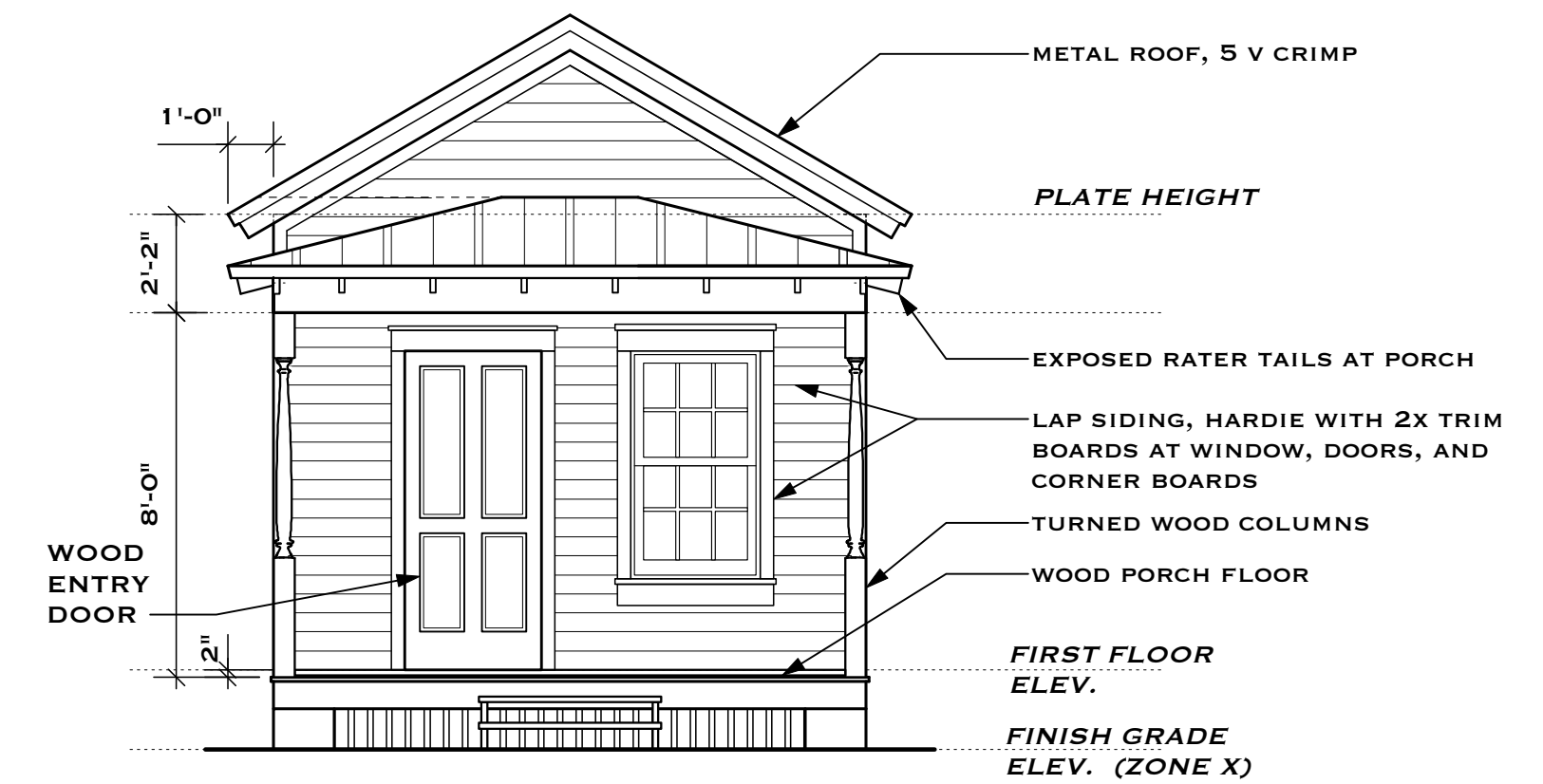

2 EANES LANE ELEVATION  
SCALE: 1/4" = 1'-0"

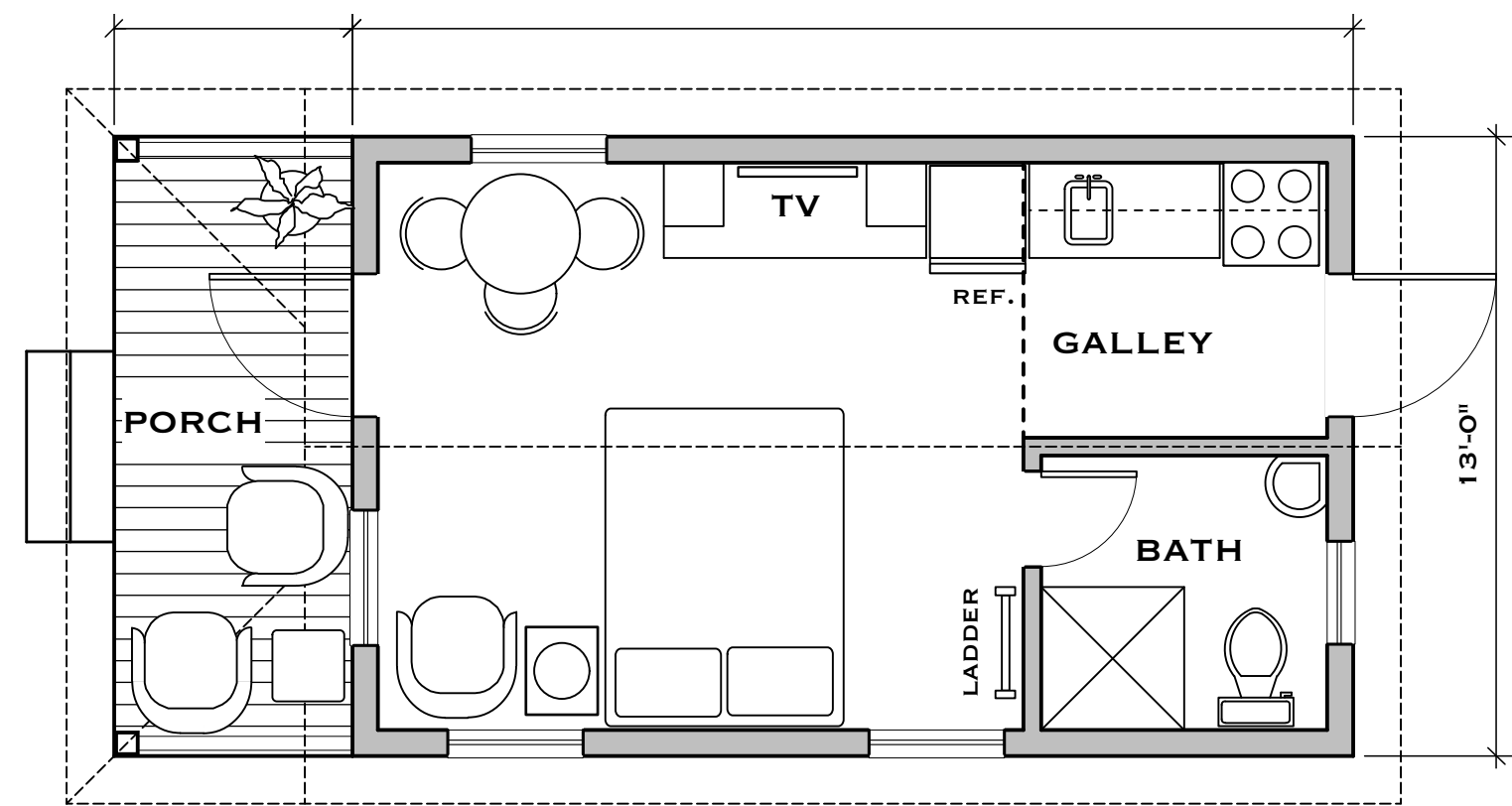

7 FLOOR PLAN  
SCALE: 1/4" = 1'-0"

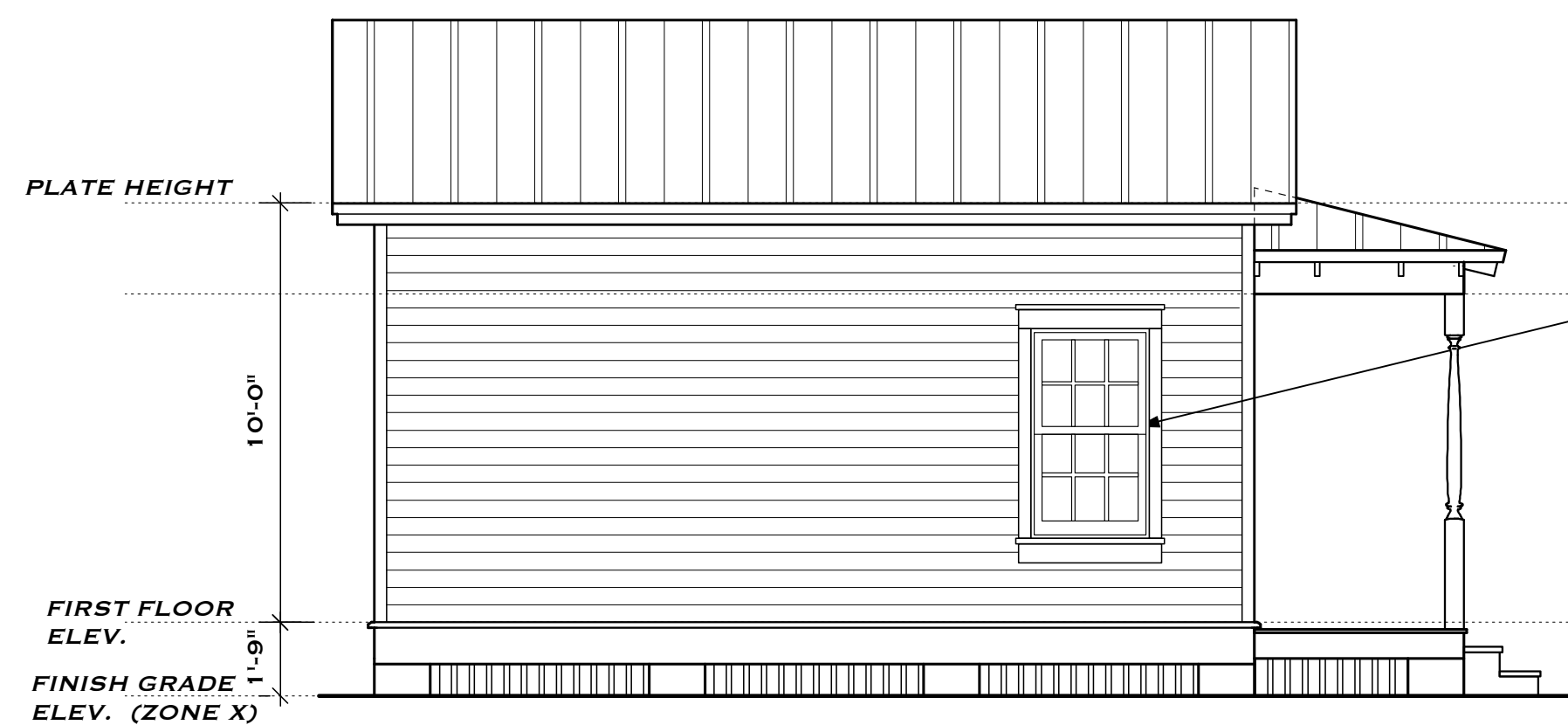

6 REAR ELEVATION  
SCALE: 1/4" = 1'-0"

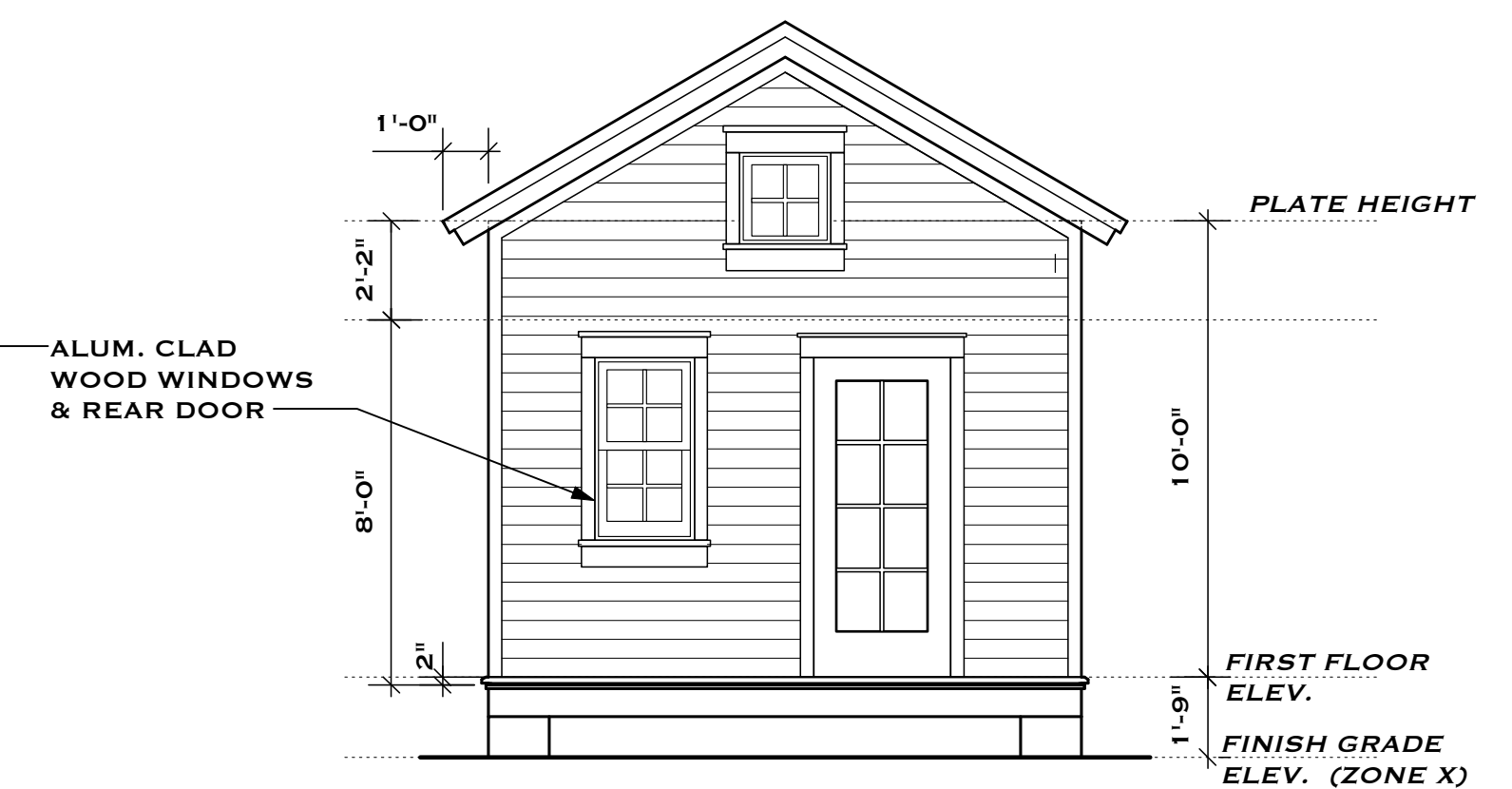

5 REAR ELEVATION  
SCALE: 1/4" = 1'-0"

T.S. NEAL  
ARCHITECTS INC.  
22972 OVERSEAS HWY  
CUDJOE KEY, FL  
33042  
305-340-8857  
251-422-9547

215 EANES LANE  
KEY WEST, FL 33040

DRAWING TITLE:  
ARCHITECTURAL SITE PLAN,  
FLOOR PLAN, & ELEVATIONS

DRAWN: TSN  
CHECKED: -  
DATE: 09-24-2018

REVISION # DATE

A1.1  
SHEET #

T.S. NEAL  
ARCHITECTS, INC.

# NOTICING

# Public Meeting Notice

The Historic Architectural Review Commission will hold a public meeting at **5:30 p.m., September 27, 2018 at City Hall, 1300 White Street**, Key West, Florida. The purpose of the hearing will be to consider a request for:

**NEW ONE-STORY FRAME STRUCTURE. NEW POOL AND DECK. DEMOLITION OF EXISTING STRUCTURE.**

**#215 ENEAS LANE**

**Applicant – T. Seth Neal, Architect    Application #H 2018-0003**

If you wish to see the application or have any questions, you may visit the Planning Department during regular office hours at 1300 White Street, call 305-809-3973 or visit our website at [www.cityofkeywest-fl.gov](http://www.cityofkeywest-fl.gov).

**THIS NOTICE CAN NOT BE REMOVED FROM THE SITE UNTIL HARC FINAL DETERMINATION**

ADA ASSISTANCE: It is the policy of the City of Key West to comply with all requirements of the Americans with Disabilities Act (ADA). Please call the TTY number at 800-955-8771 or 800-955-8770 (Voice) or the ADA Coordinator at 305-809-3811 at least five business days in advance for sign language interpreters, assistive listening devices, or materials in accessible format.

# PROPERTY APPRAISER INFORMATION



**Disclaimer**

The Monroe County Property Appraiser's office maintains data on property within the County solely for the purpose of fulfilling its responsibility to secure a just valuation for ad valorem tax purposes of all property within the County. The Monroe County Property Appraiser's office cannot guarantee its accuracy for any other purpose. Likewise, data provided regarding one tax year may not be applicable in prior or subsequent years. By requesting such data, you hereby understand and agree that the data is intended for ad valorem tax purposes only and should not be relied on for any other purpose.

By continuing into this site you assert that you have read and agree to the above statement.

**Summary**

**Parcel ID** 00017950-000000  
**Account #** 1018414  
**Property ID** 1018414  
**Millage Group** 10KW  
**Location** 215 EANES Ln , KEY WEST  
**Address**  
**Legal** KW PT LOT 3 SQR 9 TR 4 G41-301/02 OR608-29/LE PROB3 75-140  
**Description** PROB87-388-CP-10 OR1028-2223/24WILL OR1040-1874/76P/R  
 OR1086-1393/94 OR1293-1346/47 OR1307-2014/15 OR1389-2109/10  
 OR2688-2120LET/ADM OR2714-799ORD OR2743-1411/12  
 (Note: Not to be used on legal documents)  
**Neighborhood** 6108  
**Property Class** SINGLE FAMILY RESID (0100)  
**Subdivision**  
**Sec/Twp/Rng** 06/68/25  
**Affordable** No  
**Housing**



**Owner**

419 TRUMAN LLC  
 336 Duval St  
 Key West FL 33040

**Valuation**

	2018	2017	2016	2015
+ Market Improvement Value	\$115,273	\$109,998	\$101,994	\$41,106
+ Market Misc Value	\$2,338	\$2,391	\$2,492	\$2,225
+ Market Land Value	\$292,881	\$292,881	\$262,584	\$214,291
= Just Market Value	\$410,492	\$405,270	\$367,070	\$257,622
= Total Assessed Value	\$410,492	\$403,777	\$367,070	\$257,622
- School Exempt Value	\$0	\$0	\$0	(\$25,000)
= School Taxable Value	\$410,492	\$405,270	\$367,070	\$232,622

**Land**

Land Use	Number of Units	Unit Type	Frontage	Depth
RESIDENTIAL DRY (010D)	1,341.00	Square Foot	0	0



**Buildings**

<b>Building ID</b>	1313	<b>Exterior Walls</b>	C.B.S. with 23% WD FR STUCCO
<b>Style</b>	GROUND LEVEL	<b>Year Built</b>	1948
<b>Building Type</b>	S.F.R. - R1/ R1	<b>EffectiveYearBuilt</b>	2005
<b>Gross Sq Ft</b>	743	<b>Foundation</b>	CONCRETE SLAB
<b>Finished Sq Ft</b>	623	<b>Roof Type</b>	FLAT OR SHED
<b>Stories</b>	1 Floor	<b>Roof Coverage</b>	TAR & GRAVEL
<b>Condition</b>	GOOD	<b>Flooring Type</b>	CONC S/B GRND
<b>Perimeter</b>	164	<b>Heating Type</b>	FCD/AIR NON-DC with 0% NONE
<b>Functional Obs</b>	0	<b>Bedrooms</b>	2
<b>Economic Obs</b>	0	<b>Full Bathrooms</b>	2
<b>Depreciation %</b>	13	<b>Half Bathrooms</b>	0
<b>Interior Walls</b>	DRYWALL	<b>Grade</b>	450
		<b>Number of Fire Pl</b>	0

Code	Description	Sketch Area	Finished Area	Perimeter
CPF	CARPORT FIN	120	0	0
FLA	FLOOR LIV AREA	623	623	0
<b>TOTAL</b>		<b>743</b>	<b>623</b>	<b>0</b>

**Yard Items**

Description	Year Built	Roll Year	Quantity	Units	Grade
PATIO	1979	1980	1	227 SF	2
WALL AIR COND	1986	1987	1	1 UT	2
FENCES	2010	2011	1	360 SF	2

**Sales**

Sale Date	Sale Price	Instrument	Instrument Number	Deed Book	Deed Page	Sale Qualification	Vacant or Improved
6/1/2015	\$375,000	Warranty Deed		2743	1411	30 - Unqualified	Improved
3/21/2014	\$0	Order (to be used for Order Det. Heirs, Probate in		2714	799	11 - Unqualified	Improved
2/1/1996	\$11,500	Quit Claim Deed		1389	2109	K - Unqualified	Improved
5/1/1994	\$7,500	Quit Claim Deed		1307	2014	H - Unqualified	Improved
2/1/1994	\$65,800	Warranty Deed		1293	1346	Q - Qualified	Improved

**Permits**

Number	Date Issued	Date Completed	Amount	Permit Type	Notes
15-3146	7/31/2015	10/15/2015	\$2,200		RE LOCATE VANITY HEATERS & SHOWER VALVE IN EXISTING BATHROOM
15-2855	7/16/2015	10/20/2015	\$7,000		R & R KITCHEN CABINETS FLOORING PANTRY EXTERIOR PAINT AND CLEAN UP
09-1645	6/8/2009	4/22/2010	\$500		RED TAGGED***R&R 160sf OF SHINGLE ROOFING WITH LIKE MATERIAL
09-1646	6/8/2009	4/22/2010	\$800		RED TAG***CONSTRUCT 6'H PICKET FENCE ON SIDE OF PROPERTY 60'f
9602224	5/1/1996	11/1/1996	\$800		RENOVATIONS

**Sketches (click to enlarge)**

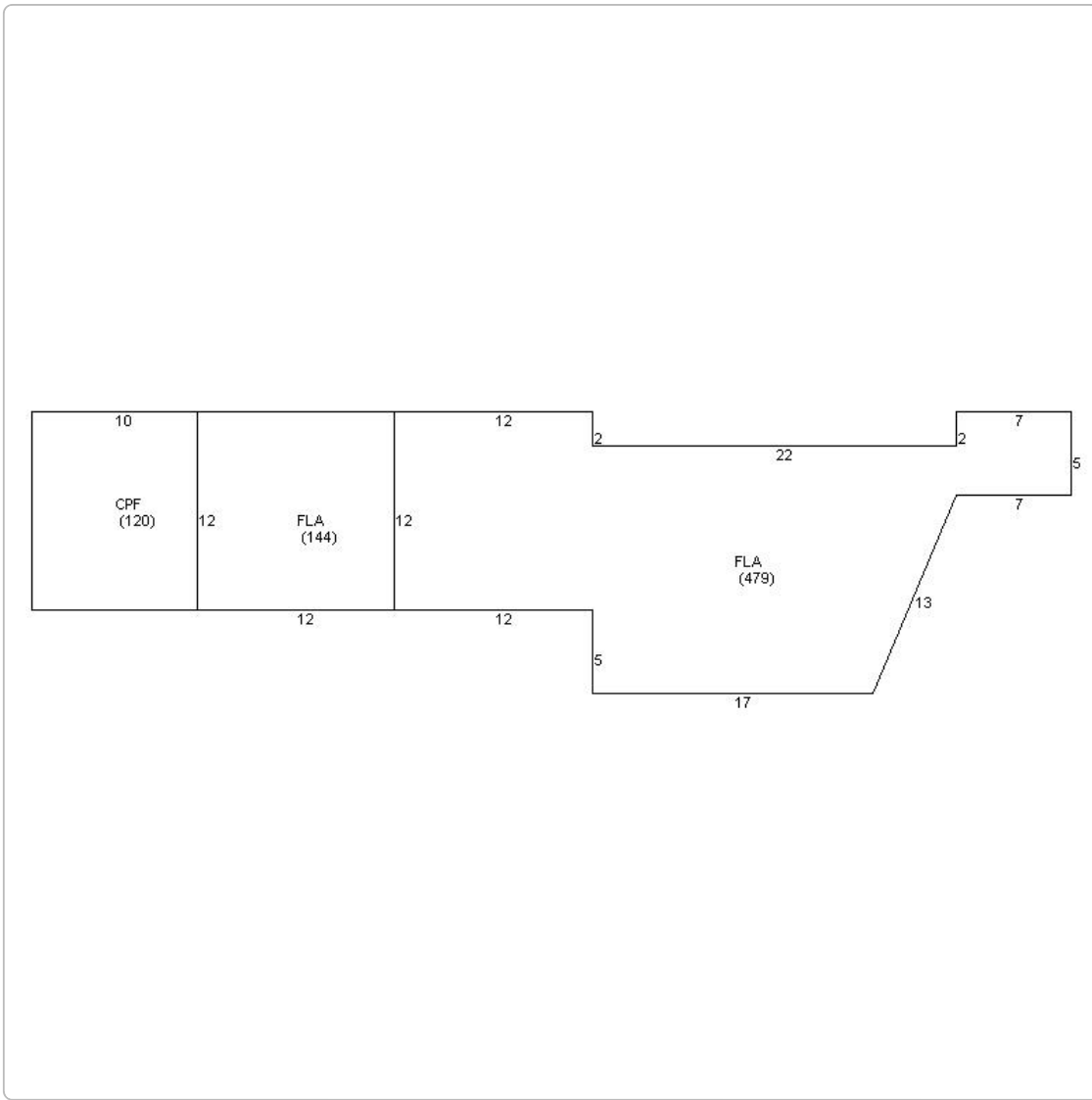

**Photos**



Map



TRIM Notice

Trim Notice

2018 Notices Only

No data available for the following modules: Commercial Buildings, Mobile Home Buildings, Exemptions.

The Monroe County Property Appraiser's office maintains data on property within the County solely for the purpose of fulfilling its responsibility to secure a just valuation for ad valorem tax purposes of all property within the County. The Monroe County Property Appraiser's office cannot guarantee its accuracy for any other purpose. Likewise, data provided regarding one tax year may not be applicable in prior or subsequent years. By requesting such data, you hereby understand and agree that the

Last Data Upload: 9/20/2018 2:30:17 AM

