

CONTRACT PLANS COMPONENTS

- ROADWAY PLANS
- SIGNING AND PAVEMENT MARKING PLANS
- SIGNALIZATION PLANS
- LIGHTINGS PLANS

STATE OF FLORIDA
DEPARTMENT OF TRANSPORTATION

ROADWAY PLANS

FINANCIAL PROJECT ID 446011-1-52-01

MONROE COUNTY (90010000)

STATE ROAD NO. 5 (US-1 / NORTH ROOSEVELT BOULEVARD)
RRR FROM NORTH OF EISENHOWER DRIVE TO SOUTH ROOSEVELT BOULEVARD

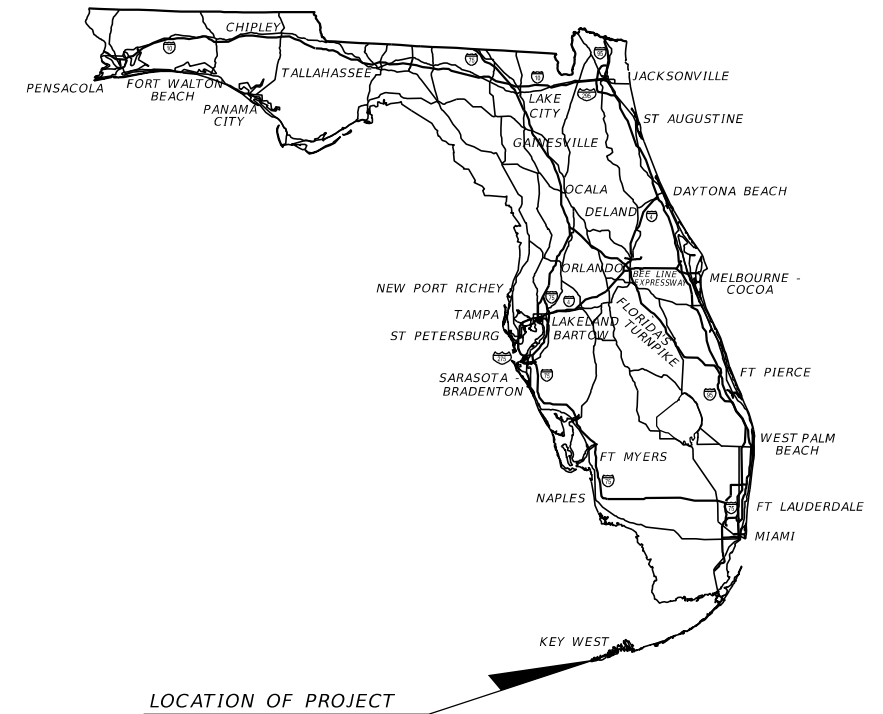

INDEX OF ROADWAY PLANS

SHEET NO.	SHEET DESCRIPTION
1	KEY SHEET
2	SIGNATURE SHEET
3 - 7	TYPICAL SECTIONS
8	PROJECT CONTROL
9	GENERAL NOTES
10 - 15	ROADWAY PLAN
16 - 19	TEMPORARY TRAFFIC CONTROL PLANS
20 - 25	TREE DISPOSITION PLAN
26 - 27	TREE DISPOSITION CHART
GR-1*	REPORT OF BORINGS

* These sheets are included in the Index of Roadway Plans only to indicate that they are part of the Roadway Plans. These sheets are contained in a separate digitally signed and sealed document.

PROJECT LOCATION URL:	https://tinyurl.com/mhzbz94
PROJECT LIMITS:	BEGIN MP 1.394 - END MP 3.945
EXCEPTIONS:	NONE
BRIDGE LIMITS:	BEGIN MP 2.376 - END MP 2.410
RAILROAD CROSSING:	NONE

GOVERNING STANDARD PLANS:

Florida Department of Transportation, FY2024-25 Standard Plans for Road and Bridge Construction and applicable Interim Revisions (IRs).

Standard Plans for Road Construction and associated IRs are available at the following website: <http://www.fdot.gov/design/standardplans>

GOVERNING STANDARD SPECIFICATIONS:

Florida Department of Transportation, FY2024-25 Standard Specifications for Road and Bridge Construction at the following website: <http://www.fdot.gov/programmanagement/Implemented/SpecBooks>

**ROADWAY PLANS
ENGINEER OF RECORD:**

RAFAEL S. AGUILAR, P.E.
P.E. LICENSE NUMBER 74068
CHOICE ENGINEERING CONSULTANTS, INC.
12855 SW. 132nd STREET, SUITE 200
MIAMI, FL 33186
Tel. (786) 250-5526
CONTRACT NO : CAN27
VENDOR NO : F473395906

FDOT PROJECT MANAGER:

JOAQUIN DE LA CRUZ, PE

90% PLANS

CONSTRUCTION CONTRACT NO.	FISCAL YEAR	SHEET NO.
T6603	25	1

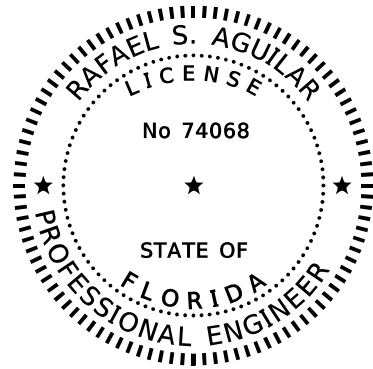

THIS ITEM HAS BEEN DIGITALLY SIGNED AND SEALED BY:

ON THE DATE ADJACENT TO THE SEAL

PRINTED COPIES OF THIS DOCUMENT ARE NOT CONSIDERED SIGNED AND SEALED AND THE SIGNATURE MUST BE VERIFIED ON ANY ELECTRONIC COPIES.

CHOICE ENGINEERING CONSULTANTS, INC.
12855 SW 132rd STREET, SUITE 200
MIAMI, FL 33186
RAFAEL S. AGUILAR, P.E. NO. 74068

THE ABOVE NAMED PROFESSIONAL SHALL BE RESPONSIBLE FOR THE FOLLOWING SHEETS IN ACCORDANCE WITH RULE 61G15-23.004, F.A.C.

- 1 KEY SHEET
- 2 SIGNATURE SHEET
- 3 - 7 TYPICAL SECTIONS
- 8 PROJECT CONTROL
- 9 GENERAL NOTES
- 10 - 15 ROADWAY PLAN
- 16 - 19 TEMPORARY TRAFFIC CONTROL PLANS

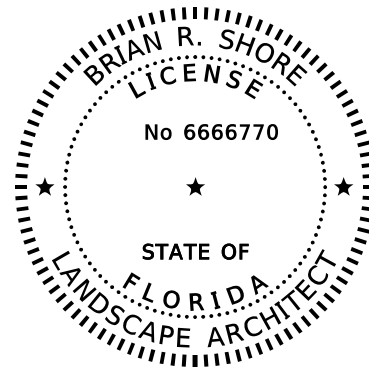

THIS ITEM HAS BEEN DIGITALLY SIGNED AND SEALED BY:

ON THE DATE ADJACENT TO THE SEAL

PRINTED COPIES OF THIS DOCUMENT ARE NOT CONSIDERED SIGNED AND SEALED. THE SIGNATURE MUST BE VERIFIED ON ANY ELECTRONIC COPIES.

MILLER LEGG, INC.
5747 N. ANDREWS WAY,
FORT LAUDERDALE, FL 33309
BRIAN R. SHORE, L.A. NO. 6666770

THE ABOVE NAMED PROFESSIONAL SHALL BE RESPONSIBLE FOR THE FOLLOWING SHEETS IN ACCORDANCE WITH RULE 61G10-11.011, F.A.C.

- 2 SIGNATURE SHEET
- 20 - 25 TREE DISPOSITION CHART
- 26 - 27 TREE DISPOSITION PLAN

2/19/2024 11:42:43 AM cmdominguez \\storage\Projects\FDOT\4460111520\Roadway\51GNR001.dgn

REVISIONS				ENGINEER OF RECORD		STATE OF FLORIDA DEPARTMENT OF TRANSPORTATION			SHEET NO.
DATE	DESCRIPTION	DATE	DESCRIPTION	ROAD NO.	COUNTY	FINANCIAL PROJECT ID	SIGNATURE SHEET		
				RAFAEL S. AGUILAR, P.E. LICENSE NUMBER: 74068 CHOICE ENGINEERING CONSULTANTS, INC. 12855 SW 132ND STREET, SUITE 200 MIAMI, FLORIDA 33186	SR 5	MONROE		446011-1-52-01	2

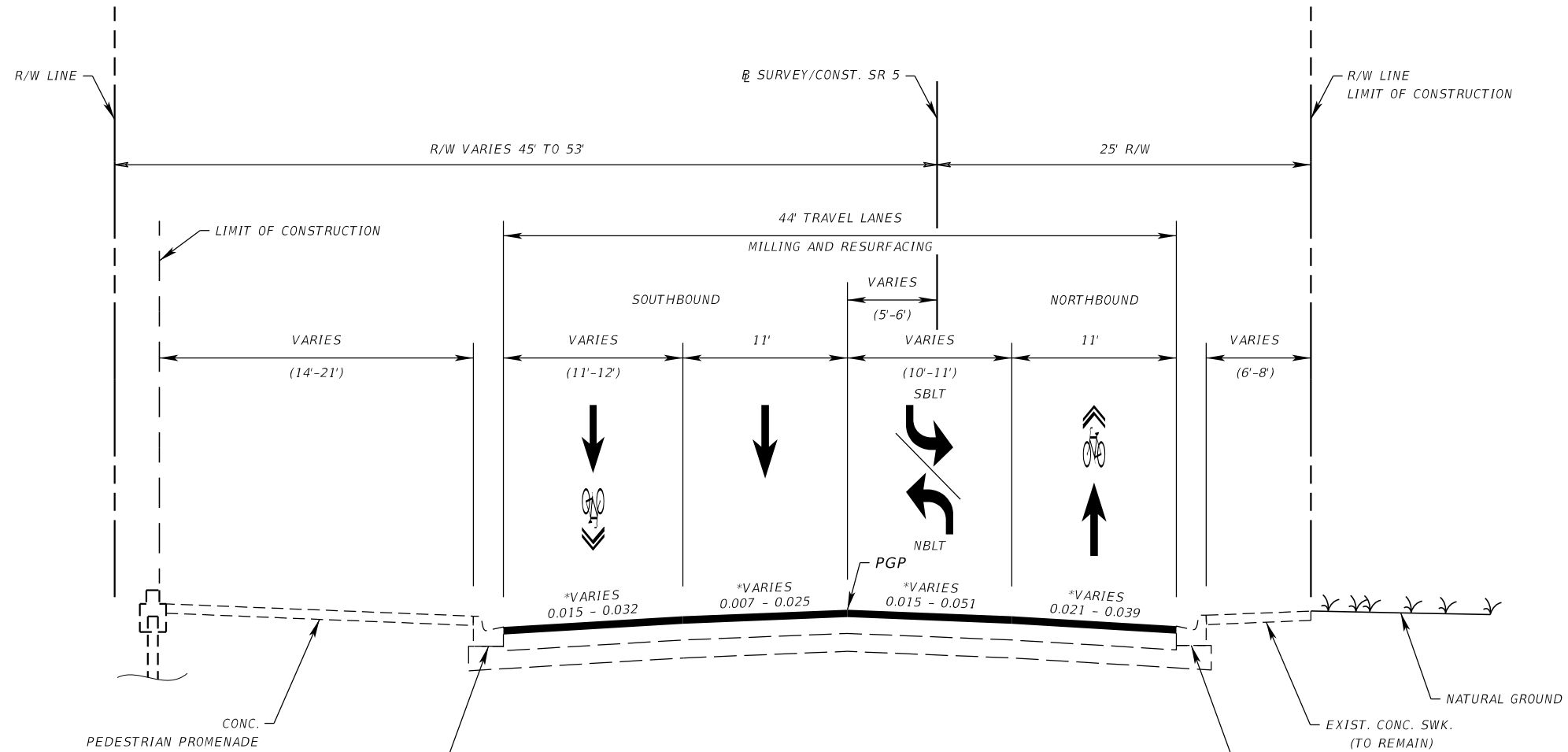

TYPICAL SECTION
SR 5 / US-1 / N ROOSEVELT BLVD
STA. 103+76.25 TO STA. 116+90.60

WIDENING

OPTIONAL BASE GROUP 11 (TYPE B-12.5 ONLY)
 TYPE SP STRUCTURAL COURSE (TRAFFIC C) (3")
 FRICTION COURSE FC-12.5 (TRAFFIC C) (2") (PG 76-22)

EXISTING TRAVEL LANES

MILL EXISTING ASPHALT PAVEMENT (2" DEPTH, 1 3/4" BELOW LIP OF GUTTER ALONG LOW SIDE)
 FRICTION COURSE FC-12.5 (TRAFFIC C) (2") (PG 76-22)

*MATCH EXISTING CROSS SLOPE. VALUE RANGES ARE SHOWN

TRAFFIC DATA

CURRENT YEAR = 2021 AADT = 38500
 ESTIMATED OPENING YEAR = 2027 AADT = 44300
 ESTIMATED DESIGN YEAR = 2047 AADT = 57400
 K = 9% D = 50% T = 4.66% (24 HOUR)
 DESIGN HOUR T = 2.33%
 DESIGN SPEED (EXISTING) = 35 MPH
 DESIGN SPEED (PROPOSED) = 35 MPH
 POSTED SPEED (EXISTING) = 35 MPH
 POSTED SPEED (PROPOSED) = 35 MPH
 CONTEXT CLASSIFICATION = C4

2/19/2024 2:23:08 PM cmdominguez \\storage\Projects\FDOT\4460111520\Roadway\TY\PSRD01.dgn

REVISIONS				ENGINEER OF RECORD		STATE OF FLORIDA DEPARTMENT OF TRANSPORTATION			SHEET NO. 3
DATE	DESCRIPTION	DATE	DESCRIPTION	RAFAEL S. AGUILAR LICENSE NUMBER: 74068 CHOICE ENGINEERING CONSULTANTS, INC. 12855 SW 132ND STREET, SUITE 200 MIAMI, FLORIDA 33186		ROAD NO.	COUNTY	FINANCIAL PROJECT ID	
						SR 5	MONROE	446011-1-52-01	

TYPICAL SECTION

THE OFFICIAL RECORD OF THIS SHEET IS THE ELECTRONIC FILE DIGITALLY SIGNED AND SEALED UNDER RULE 61G15-23.004, F.A.C.

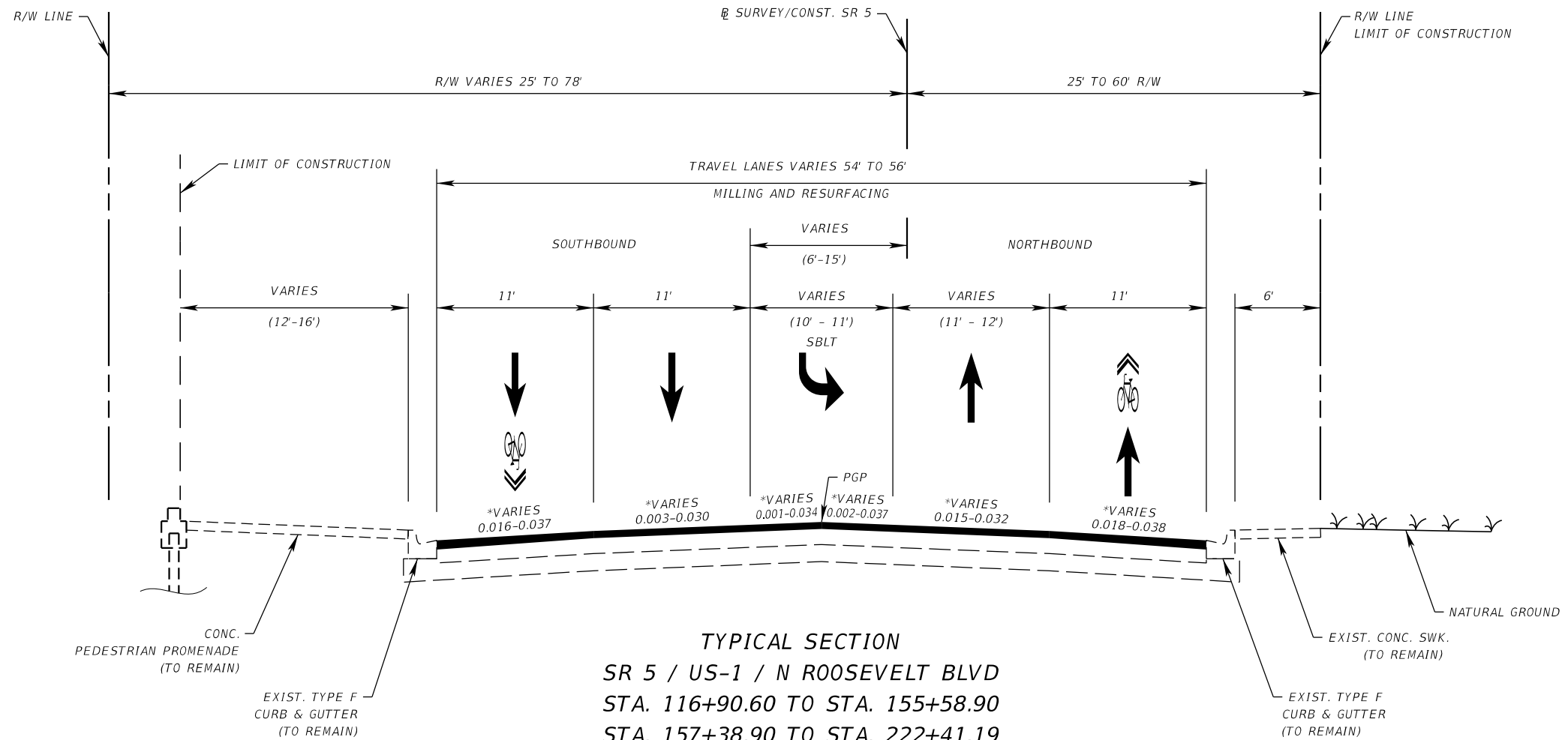

TYPICAL SECTION
SR 5 / US-1 / N ROOSEVELT BLVD
STA. 116+90.60 TO STA. 155+58.90
STA. 157+38.90 TO STA. 222+41.19
STA. 227+71.31 BK = STA. 227+72.15 AH TO STA. 230+50.95
STA. 234+78.51 TO STA. 238+45.30

WIDENING

OPTIONAL BASE GROUP 11 (TYPE B-12.5 ONLY)
 TYPE SP STRUCTURAL COURSE (TRAFFIC C) (3")
 FRICTION COURSE FC-12.5 (TRAFFIC C) (2") (PG 76-22)

EXISTING TRAVEL LANES

MILL EXISTING ASPHALT PAVEMENT (2" DEPTH, 1 3/4" BELOW LIP OF GUTTER ALONG LOW SIDE)
 FRICTION COURSE FC-12.5 (TRAFFIC C) (2") (PG 76-22)
 INCLUDES 15' APPROACH SLABS (BRIDGE NO. 9001280)
 STA. 155+38.90 TO STA. 155+53.90
 STA. 157+43.90 TO STA. 157+58.90

EXISTING PAVED SHOULDER

MILL EXISTING ASPHALT PAVEMENT (1 1/2" DEPTH)
 FRICTION COURSE FC-12.5 (TRAFFIC C) (1 1/2") (PG 76-22)
 STA. 237+56.99 (115.63' LT) TO STA. 237+77.43, (289.55' LT)

*MATCH EXISTING CROSS SLOPE. VALUE RANGES ARE SHOWN

TRAFFIC DATA

CURRENT YEAR = 2021 AADT = 38500
 ESTIMATED OPENING YEAR = 2027 AADT = 44300
 ESTIMATED DESIGN YEAR = 2047 AADT = 57400
 K = 9% D = 50% T = 4.66% (24 HOUR)
 DESIGN HOUR T = 2.33%
 DESIGN SPEED (EXISTING) = 35/40 MPH
 DESIGN SPEED (PROPOSED) = 35 MPH
 POSTED SPEED (EXISTING) = 30/35 MPH
 POSTED SPEED (PROPOSED) = 30/35 MPH (SEE NOTE No. 1)
 CONTEXT CLASSIFICATION = C4/C3C (SEE NOTE No. 2)

NOTES:

- PS = 30 MPH
 STA. 198+72.56 TO STA. 222+41.19
 STA. 227+72.15 TO STA. 230+50.95
 STA. 234+78.51 TO 238+45.30
 PS = 35 MPH
 STA. 116+90.60 TO STA. 155+58.90
 STA. 157+38.90 TO STA. 198+72.56
- C4:
 STA. 166+90.60 TO STA. 144+70.50
 STA. 198+72.56 TO STA. 222+41.19
 STA. 227+72.15 TO STA. 230+50.95
 STA. 234+78.51 TO STA. 238+45.30
 C3C:
 STA. 144+70.50 TO STA. 155+58.90
 STA. 157+38.90 TO STA. 198+72.56

2/19/2024 2:23:08 PM cmdominguez \\storage\Projects\FDOT\4460111520\Roadway\TY\PSRD01.dgn

REVISIONS				ENGINEER OF RECORD		STATE OF FLORIDA DEPARTMENT OF TRANSPORTATION			SHEET NO.
DATE	DESCRIPTION	DATE	DESCRIPTION	RAFAEL S. AGUILAR LICENSE NUMBER: 74068 CHOICE ENGINEERING CONSULTANTS, INC. 12855 SW 132ND STREET, SUITE 200 MIAMI, FLORIDA 33186		ROAD NO.	COUNTY	FINANCIAL PROJECT ID	
						SR 5	MONROE	446011-1-52-01	

TYPICAL SECTION

4

THE OFFICIAL RECORD OF THIS SHEET IS THE ELECTRONIC FILE DIGITALLY SIGNED AND SEALED UNDER RULE 61G15-23.004, F.A.C.

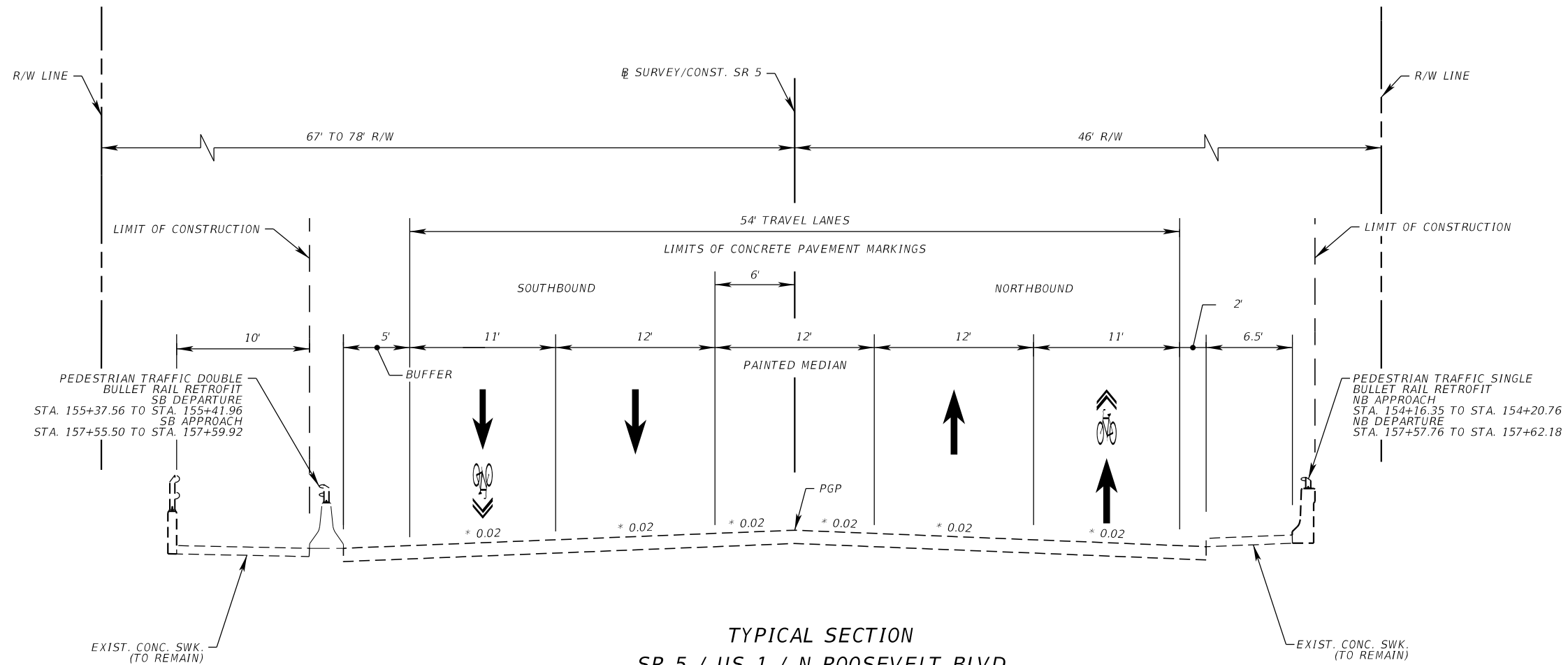

TYPICAL SECTION
SR 5 / US-1 / N ROOSEVELT BLVD
BRIDGE No. 9001280
OVER SALT RUN CHANNEL
STA. 155+58.90 TO STA. 157+38.90

TRAFFIC DATA

CURRENT YEAR = 2021 AADT = 38500
 ESTIMATED OPENING YEAR = 2027 AADT = 44300
 ESTIMATED DESIGN YEAR = 2047 AADT = 57400
 K = 9% D = 50% T = 4.66% (24 HOUR)
 DESIGN HOUR T = 2.33%
 DESIGN SPEED (EXISTING) = 40 MPH
 DESIGN SPEED (PROPOSED) = 35 MPH
 POSTED SPEED (PROPOSED) = 35 MPH
 POSTED SPEED (EXISTING) = 35 MPH
 CONTEXT CLASSIFICATION = C3C

*CROSS SLOPE VERIFIED BASED ON AS-BUILT FDOT PROJECT No. 90010-3522

REVISIONS				ENGINEER OF RECORD		STATE OF FLORIDA DEPARTMENT OF TRANSPORTATION			SHEET NO.
DATE	DESCRIPTION	DATE	DESCRIPTION	ROAD NO.	COUNTY	FINANCIAL PROJECT ID			
				RAFAEL S. AGUILAR LICENSE NUMBER: 74068 CHOICE ENGINEERING CONSULTANTS, INC. 12855 SW 132ND STREET, SUITE 200 MIAMI, FLORIDA 33186	SR 5	MONROE	446011-1-52-01	TYPICAL SECTION 5	

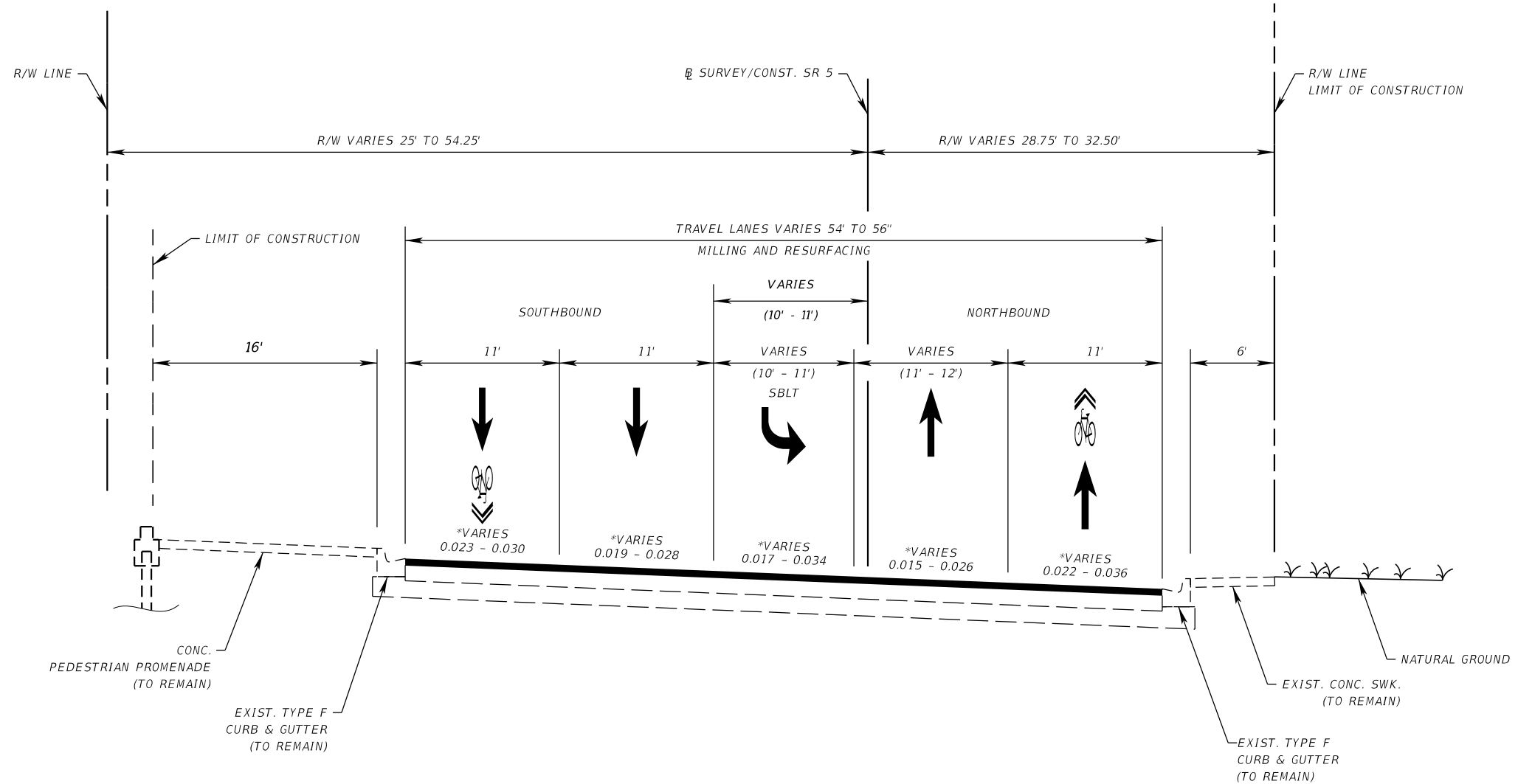

**TYPICAL SECTION
SR 5 / US-1 / N ROOSEVELT BLVD
CURVE 6**

e=RC

STA. 222+41.19 TO STA. 227+71.31 BK= STA. 227+72.15 AH

CURVE 7

e=RC

STA. 230+50.95 TO STA. 234+78.51

EXISTING TRAVEL LANES

MILL EXISTING ASPHALT PAVEMENT (2" DEPTH, 1 3/4" BELOW LIP OF GUTTER ALONG LOW SIDE)
FRICTION COURSE FC-12.5 (TRAFFIC C) (2") (PG 76-22)

*MATCH EXISTING CROSS SLOPE. VALUE RANGES ARE SHOWN

TRAFFIC DATA

CURRENT YEAR = 2021 AADT = 38500
 ESTIMATED OPENING YEAR = 2027 AADT = 44300
 ESTIMATED DESIGN YEAR = 2047 AADT = 57400
 K = 9% D = 50% T = 4.66% (24 HOUR)
 DESIGN HOUR T = 2.33%
 DESIGN SPEED (EXISTING) = 35 MPH
 DESIGN SPEED (PROPOSED) = 35 MPH
 POSTED SPEED (EXISTING) = 30/35 MPH
 POSTED SPEED (PROPOSED) = 30 MPH
 CONTEXT CLASSIFICATION = C4

REVISIONS				ENGINEER OF RECORD		STATE OF FLORIDA DEPARTMENT OF TRANSPORTATION			SHEET NO. 6
DATE	DESCRIPTION	DATE	DESCRIPTION	RAFAEL S. AGUILAR LICENSE NUMBER: 74068 CHOICE ENGINEERING CONSULTANTS, INC. 12855 SW 132ND STREET, SUITE 200 MIAMI, FLORIDA 33186		ROAD NO.	COUNTY	FINANCIAL PROJECT ID	
						SR 5	MONROE	446011-1-52-01	

TYPICAL SECTION

2/19/2024 2:23:09 PM cmdominguez \\storage\Projects\FDOT\446011\520\Roadway\TY\PSR001.dgn

THE OFFICIAL RECORD OF THIS SHEET IS THE ELECTRONIC FILE DIGITALLY SIGNED AND SEALED UNDER RULE 61G15-23.004, F.A.C.

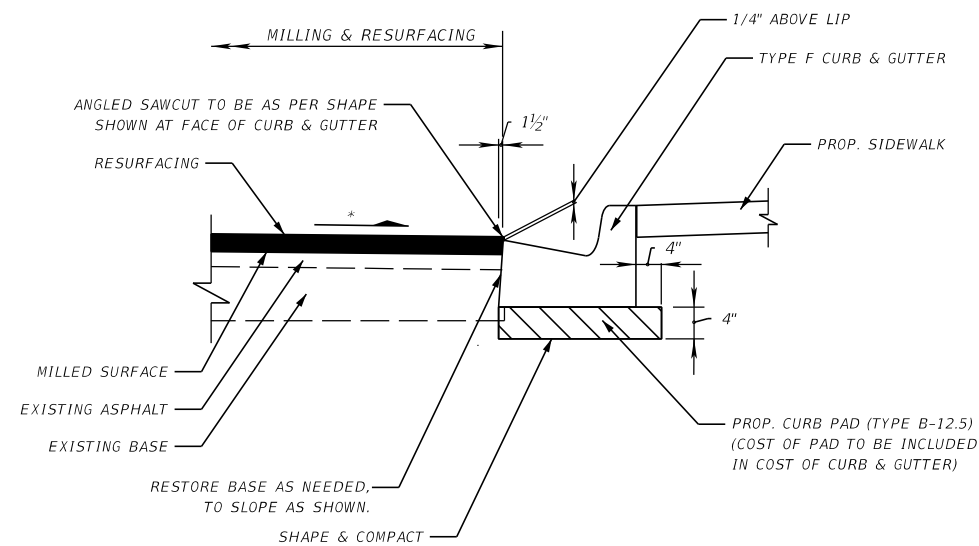

DETAIL FOR CURB & GUTTER CONSTRUCTION
(NO WIDENING)

N.T.S.

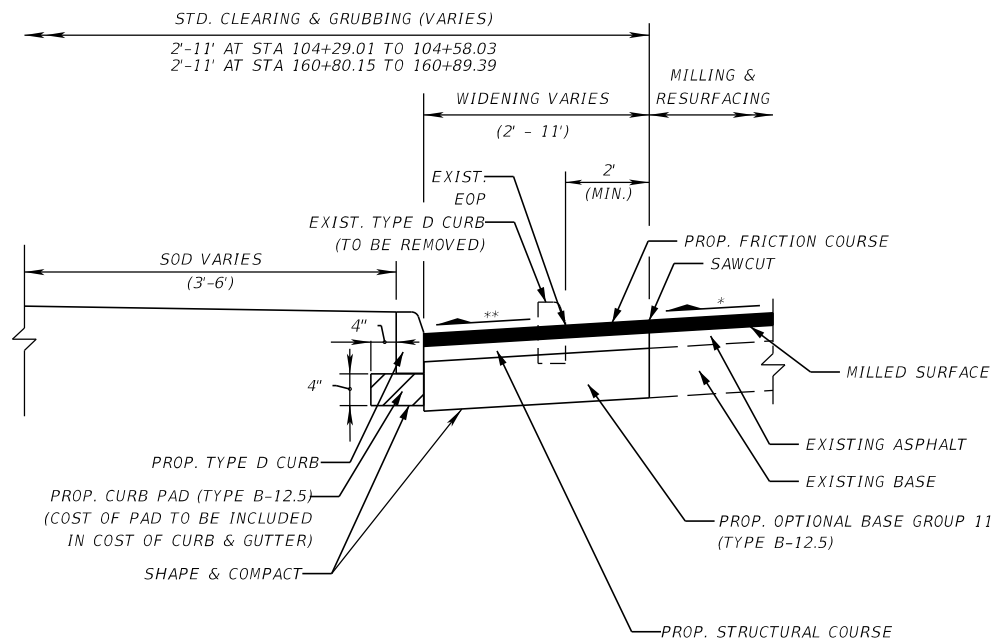

DETAIL FOR CURB
AT WIDENING LOCATIONS

N.T.S.

NOTES:

- * MATCH ADJACENT LANE CROSS SLOPE
- ** CROSS SLOPE SHALL NOT EXCEED ADJACENT THRU LANE CROSS SLOPE

2/19/2024 2:23:14 PM cmdominguez \\storage\Projects\FDOT\446011\520\Roadway\TYPSRD02.dgn

REVISIONS				ENGINEER OF RECORD		STATE OF FLORIDA DEPARTMENT OF TRANSPORTATION			SHEET NO.
DATE	DESCRIPTION	DATE	DESCRIPTION	RAFAEL S. AGUILAR LICENSE NUMBER: 74068 CHOICE ENGINEERING CONSULTANTS, INC. 12855 SW 132ND STREET, SUITE 200 MIAMI, FLORIDA 33186		ROAD NO.	COUNTY	FINANCIAL PROJECT ID	
						SR 5	MONROE	446011-1-52-01	7

TYPICAL SECTION

THE OFFICIAL RECORD OF THIS SHEET IS THE ELECTRONIC FILE DIGITALLY SIGNED AND SEALED UNDER RULE 61G15-23.004, F.A.C.

PROJECT CONTROL POINTS
SR SURVEY SR 5 (NORTH ROOSEVELT BOULEVARD)
FROM NORTH OF EISENHOWER DRIVE/JOSE MARTI DRIVE
TO SR 5 (US-1 / OVERSEAS HIGHWAY)
MONROE COUNTY, FL



LEGEND & ABBREVIATIONS:

—	BASILINE
Δ	DELTA ANGLE
AVE.	AVENUE
BLVD.	BOULEVARD
CT.	COURT
COR.	CORNER
E	EASTING
⊕	PROJECT NETWORK CONTROL POINT
FDOT	FLORIDA DEPARTMENT OF TRANSPORTATION
FND.	FOUND
F.P.	FINANCIAL PROJECT
I.P.	IRON PIPE
LB	LICENSED BUSINESS
MAG	MAGNETIC
MDC	MIAMI-DADE COUNTY
N.Q.	NORTHING
NSW	NAIL AND WASHER
M	MONUMENT LINE
PK	PARKER KALON
P.I.	POINT OF INTERSECTION
PSM	PROFESSIONAL SURVEYOR AND MAPPER
P.C.	POINT OF CURVATURE
RGE.	RANGE
P.T.	POINT OF TANGENCY
SEC.	SECTION
S.R.	STATE ROAD
STMD	STAMPED DISK
STA.	STATION
TWP.	TOWNSHIP

THE BASELINE OF SURVEY AS SHOWN HEREON WAS PROVIDED BY THE CLIENT AND WAS NOT SET IN THE FIELD AT THE TIME OF THIS SURVEY.
 UNITS ARE IN U.S. SURVEY FEET.
 PROJECT IS BASED ON THE FLORIDA STATE PLANE COORDINATE SYSTEM NAD 1983 / 2011 HORIZONTAL DATUM
 ELEVATIONS ARE BASED ON NORTH AMERICAN VERTICAL DATUM 1988 (NAVD88)
 FIELD BOOK: 1

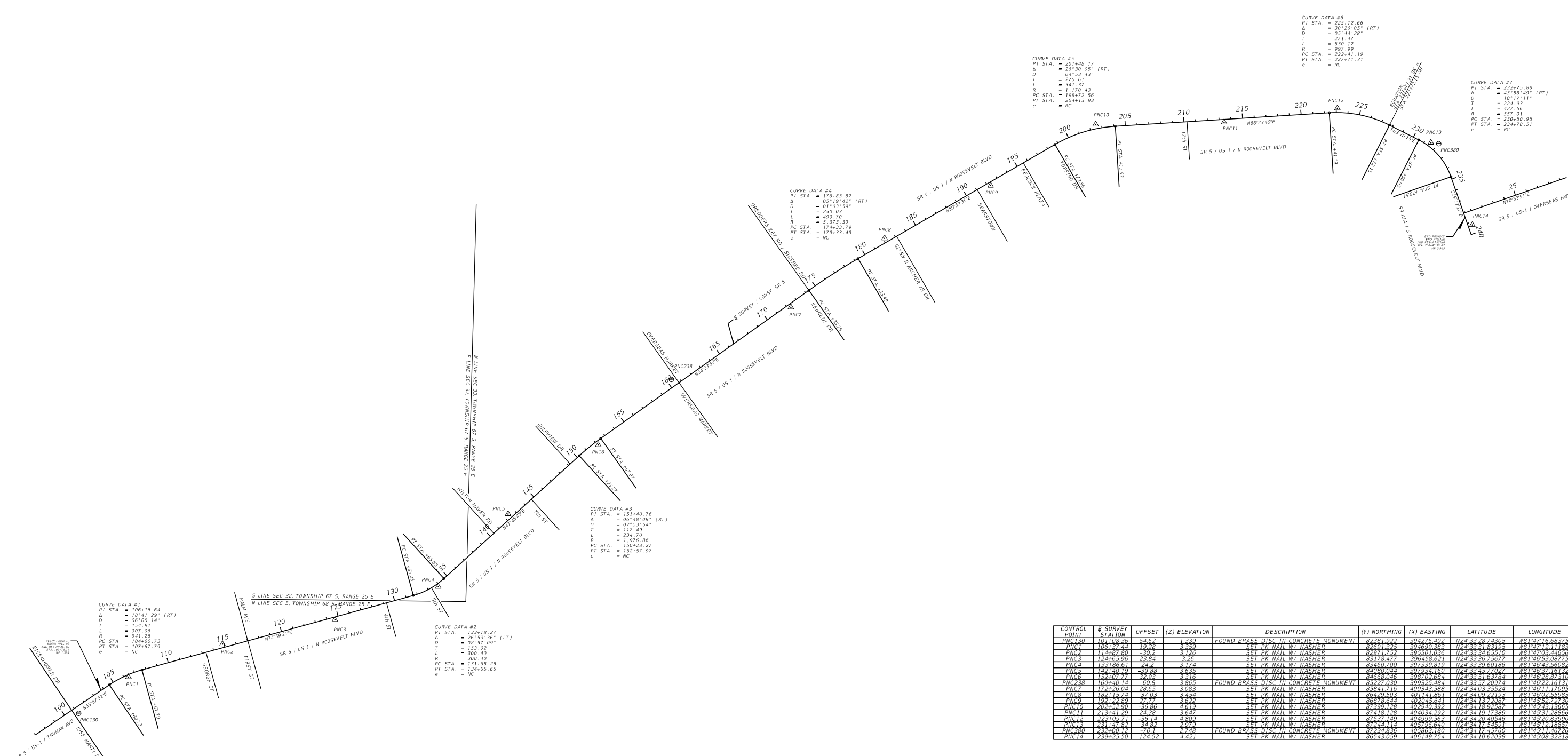

CURVE DATA #6

PI STA.	= 225+12.66
Δ	= 30°26'05" (RT)
D	= 05°44'28"
T	= 271.47
L	= 530.12
R	= 997.99
PC STA.	= 222+41.19
PT STA.	= 227+71.31
e	= RC

CURVE DATA #5

PI STA.	= 201+48.17
Δ	= 26°30'05" (RT)
D	= 04°53'43"
T	= 275.61
L	= 341.87
R	= 1,170.42
PC STA.	= 198+12.36
PT STA.	= 204+13.93
e	= RC

CURVE DATA #7

PI STA.	= 232+75.88
Δ	= 43°58'49" (RT)
D	= 10°17'11"
T	= 224.93
L	= 427.56
R	= 557.01
PC STA.	= 230+50.93
PT STA.	= 234+78.51
e	= RC

CURVE DATA #4

PI STA.	= 176+83.82
Δ	= 05°18'42" (RT)
D	= 01°03'59"
T	= 250.03
L	= 499.70
R	= 5,373.39
PC STA.	= 174+33.79
PT STA.	= 179+33.49
e	= NC

CURVE DATA #3

PI STA.	= 151+40.76
Δ	= 06°48'09" (RT)
D	= 02°53'54"
T	= 117.49
L	= 234.70
R	= 1,976.86
PC STA.	= 150+23.27
PT STA.	= 152+57.97
e	= NC

CURVE DATA #1

PI STA.	= 106+15.64
Δ	= 18°41'29" (RT)
D	= 05°05'14"
T	= 154.91
L	= 307.06
R	= 941.25
PC STA.	= 104+00.73
PT STA.	= 107+167.79
e	= NC

CURVE DATA #2

PI STA.	= 133+18.27
Δ	= 26°53'36" (LT)
D	= 08°57'09"
T	= 153.02
L	= 300.40
R	= 300.40
PC STA.	= 133+65.25
PT STA.	= 134+65.65
e	= NC

CONTROL POINT	SR SURVEY STATION	OFFSET	(Z) ELEVATION	DESCRIPTION	(Y) NORTHING	(X) EASTING	LATITUDE	LONGITUDE	SCALE FACTOR
PNC130	101+08.36	54.62	1.339	FOUND BRASS DISC IN CONCRETE MONUMENT	82381.922	394275.492	N24°33'28.74305"	W8°17'16.68375"	1.00002320
PNC1	106+37.44	19.28	3.359	SET PK NAIL W/ WASHER	82691.325	394699.383	N24°33'31.83195"	W8°17'12.11183"	1.00002283
PNC2	113+87.80	-30.2	3.126	SET PK NAIL W/ WASHER	82971.752	395501.036	N24°33'34.65310"	W8°17'03.44656"	1.00002288
PNC3	124+65.96	24.84	3.206	SET PK NAIL W/ WASHER	83178.477	396485.647	N24°33'36.74877"	W8°17'05.10975"	1.00002160
PNC4	133+86.61	44.2	3.174	SET PK NAIL W/ WASHER	83460.700	397339.819	N24°33'39.60186"	W8°16'43.56089"	1.00002128
PNC5	142+40.19	-39.88	3.635	SET PK NAIL W/ WASHER	84080.044	397935.160	N24°33'45.77027"	W8°16'37.16132"	1.00002097
PNC6	152+07.71	32.93	3.316	SET PK NAIL W/ WASHER	84668.046	398702.664	N24°33'51.63766"	W8°16'29.82107"	1.00002044
PNC238	160+40.14	-60.8	3.865	FOUND BRASS DISC IN CONCRETE MONUMENT	85227.030	399225.484	N24°33'57.20974"	W8°16'24.16131"	1.00002007
PNC7	172+26.04	28.65	3.083	SET PK NAIL W/ WASHER	85941.716	400343.588	N24°34'03.35524"	W8°16'11.77095"	1.00001951
PNC8	182+15.74	-37.03	3.454	SET PK NAIL W/ WASHER	86499.503	401141.861	N24°34'09.24193"	W8°16'04.55965"	1.00001903
PNC9	192+24.89	27.77	3.622	SET PK NAIL W/ WASHER	86978.644	402045.641	N24°34'13.72087"	W8°15'54.79730"	1.00001849
PNC10	202+57.90	-36.86	4.619	SET PK NAIL W/ WASHER	87399.128	402940.392	N24°34'18.97587"	W8°15'41.18655"	1.00001792
PNC11	213+41.29	74.39	3.613	SET PK NAIL W/ WASHER	87418.128	404034.292	N24°34'19.11387"	W8°15'31.28865"	1.00001743
PNC12	223+09.71	-36.14	4.809	SET PK NAIL W/ WASHER	87537.149	404999.563	N24°34'20.40546"	W8°15'20.83990"	1.00001672
PNC13	231+47.82	-34.82	2.979	SET PK NAIL W/ WASHER	87244.114	405796.620	N24°34'17.54591"	W8°15'12.18857"	1.00001635
PNC380	232+00.14	-70.1	2.748	FOUND BRASS DISC IN CONCRETE MONUMENT	87234.936	405866.180	N24°34'17.43767"	W8°15'11.46746"	1.00001634
PNC14	239+25.50	-124.52	4.421	SET PK NAIL W/ WASHER	86543.059	406149.754	N24°34'10.62038"	W8°14'08.32218"	1.00001608

GENERAL NOTES

- BENCHMARK ELEVATIONS SHOWN ON THE PLANS ARE NORTH AMERICAN VERTICAL DATUM OF 1988 (NAVD 88).
- AL SURVEY INFORMATION WAS OBTAINED FROM A LICENSED FLORIDA PROFESSIONAL SURVEYOR AND MAPPER AND UTILIZED AS SUPPORTING DATA IN THE PRODUCTION OF DESIGN PLANS AND FOR CONSTRUCTION ON SUBJECT PROJECT. THE PROFESSIONAL SURVEYOR AND MAPPER OF RECORD IS:

MANUEL G. VERA, Jr., P.S.M.
 LS 5291
 M.G. VERA AND ASSOCIATES, INC.
 13960 SW 47 ST, # 4404
 MIAMI, FL 33175
 LB 8403

- THE LOCATION(S) OF THE UTILITIES SHOWN IN THE PLANS (INCLUDING THOSE DESIGNATED VV, VH, AND VVH) ARE BASED ON LIMITED INVESTIGATION TECHNIQUES AND SHOULD BE CONSIDERED APPROXIMATE ONLY. THE VERIFIED LOCATIONS/ELEVATIONS APPLY ONLY AT THE POINTS SHOWN. INTERPOLATIONS BETWEEN THESE POINTS HAVE NOT BEEN VERIFIED.

4. UTILITY AGENCY / OWNER COMPANY	CONTACT	TELEPHONE NUMBER
FDOT VI ITS	THOMAS MILLER	305-470-5757 (EXT 7352)
AT&T DISTRIBUTION	DINO FARRUGGIO	561-997-0240
COMCAST CABLE	LEONARD MAXWELL-NEWBOLD	954-444-5113
FLORIDA KEYS AQUEDUCT AUTHORITY AREA 1	MARNIE WALTERSON	305-295-2154
FLORIDA KEYS AQUEDUCT AUTHORITY LOWER KEYS TRANS	MARNIE WALTERSON	305-295-2154
FLORIDA KEYS AQUEDUCT AUTHORITY TECHNICAL SERVICE	MARNIE WALTERSON	305-295-2154
WEBBER (FDOT MAINTENANCE CONTRACTOR)	GABRIEL GUEVARA	305-289-4360
KEYS ENERGY SERVICES	ASHLEE TOWNSEND	305-295-1047
KEY WEST PIPELINE COMPANY	DAN SILVESTRO	305-294-4812
K.W. RESORT UTILITIES	CHRIS JOHNSON	305-295-3301
OPERATIONS MANAGEMENT INTERNATIONAL INC	KELLY KOENIG	305-292-5100

- SPECIAL EVENT DAYS FOR THIS PROJECT INCLUDES:

UNDER WATER MUSIC FESTIVAL IN EARLY JULY
 LOBSTER MINI SEASON IN THE LATE JULY
 PIRATES IN PARADISE IN LATE NOVEMBER
 ANNUAL KEY WEST WORLD CHAMPIONSHIP RACE IN EARLY NOVEMBER
 ANNUAL PARROT HEADS IN KEY WEST IN EARLY NOVEMBER
 GOOMBAY FANTASY FEST WORLD FAMOUS STREET FESTIVAL IN LATE OCTOBER
 HEMINGWAY DAYS IN MID-JULY
 CONCH REPUBLIC INDEPENDENCE CELEBRATION IN MID-APRIL
 WINTER STAR PARTY IN EARLY FEBRUARY
 SONGWRITERS FEST IN FEBRUARY
 COW KEY RUN IN MARCH
 MEMORIAL DAY
 LABOR DAY
 NEW YEARS EVE AND DAY
 HALLOWEEN

- THE CONTRACTOR SHALL COORDINATE WITH THE OFFICIAL WITH JURISDICTION (OWJ) AND THE FDOT OFFICE OF ENVIRONMENTAL MANAGEMENT (OEM) FOR ANY WORK WITHIN OR IMMEDIATELY ADJACENT TO THE FOLLOWING SECTION 4(F) RESOURCES LOCATED WITHIN THE PROJECT:
 BAYVIEW PARK, CITY MARINA AT GARRISON BIGHT, AND CLAYTON STERLING COMPLEX.

ABBREVIATION INDEX

ABBREVIATION	DESCRIPTION
OOS	OUT OF SERVICE

ROADWAY LEGEND

	DENOTES MILLING & RESURFACING	① EXIST. STORM MH (TO BE ADJUSTED BY CONTRACTOR)
	DENOTES MILLING & RESURFACING (APPROACH SLAB)	② EXIST. MH (TO BE ADJUSTED BY AT&T)
	DENOTES WIDENING	③ EXIST. WV (TO BE ADJUSTED BY FCAA)
	DENOTES CONC. SWK. (6")	④ EXIST. WATER METER (TO BE RELOCATED BY FCAA)
	DENOTES CONC. SWK. (4")	⑤ EXIST. MH (TO BE ADJUSTED BY CKW)
	DENOTES DETECTABLE WARNING MATERIAL	⑥ EXIST. SV (TO BE ADJUSTED BY CKW)
	DENOTES SOD	⑦ EXIST. FH (TO BE ADJUSTED BY CKW)

PAY ITEM NOTES

- PAY ITEM 110-1-1 - INCLUDES THE COST TO CUT AND REMOVE EXISTING BULLET RAILING AS SHOWN IN PLANS.

NOTES TO REVIEWRS

- A LICENSE AGREEMENT IS BEING COORDINATED AT STA 104+60 (RT)
- SIGNALIZATION AND ADA IMPROVEMENTS AT THE MEDIAN ISLAND AT STA 237+50 (LT) TO BE INCLUDED IN UPCOMING FPID 431635-9-52-01 (448061-1-32-01 TWO #04)

2/19/2024 11:43:05 AM cndominguez \\storage\Projects\FDOT\446011520\Roadway\GNMTRD01.dgn

THE OFFICIAL RECORD OF THIS SHEET IS THE ELECTRONIC FILE DIGITALLY SIGNED AND SEALED UNDER RULE 61G15-23.004, F.A.C.

REVISIONS				ENGINEER OF RECORD		STATE OF FLORIDA DEPARTMENT OF TRANSPORTATION			GENERAL NOTES	SHEET NO.
DATE	DESCRIPTION	DATE	DESCRIPTION	RAFAEL S. AGUILAR LICENSE NUMBER: 7460 CHOICE ENGINEERING CONSULTANTS INC. 12855 SW 132ND ST, SUITE 200 MIAMI, FLORIDA 33186		ROAD NO.	COUNTY	FINANCIAL PROJECT ID		
						SR 5	MONROE	44601-1-52-01		9

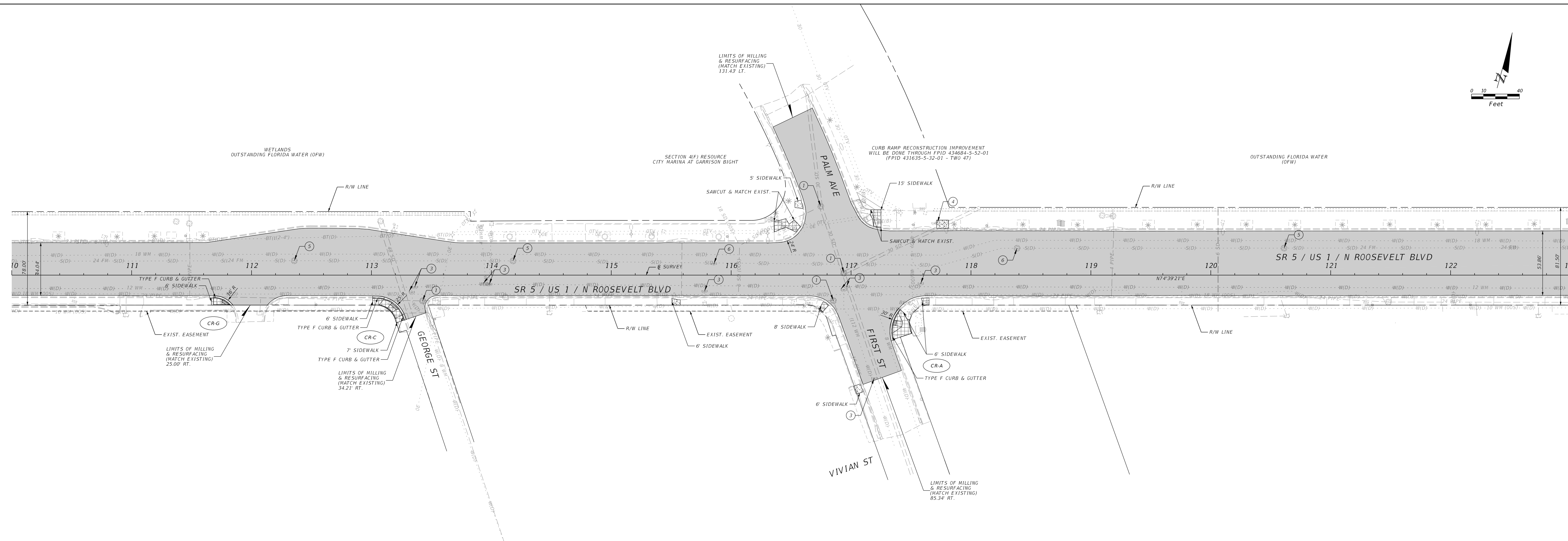
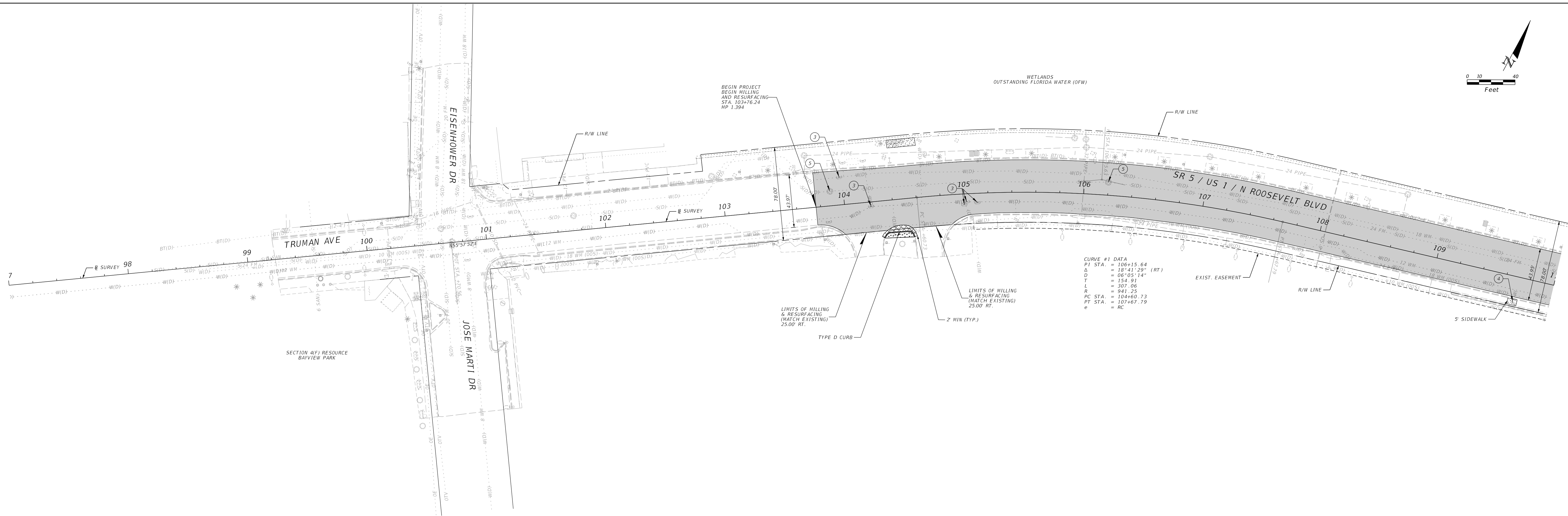

THE OFFICIAL RECORD OF THIS SHEET IS THE ELECTRONIC FILE DIGITALLY SIGNED AND SEALED UNDER RULE 61G5-3.004, F.A.C.

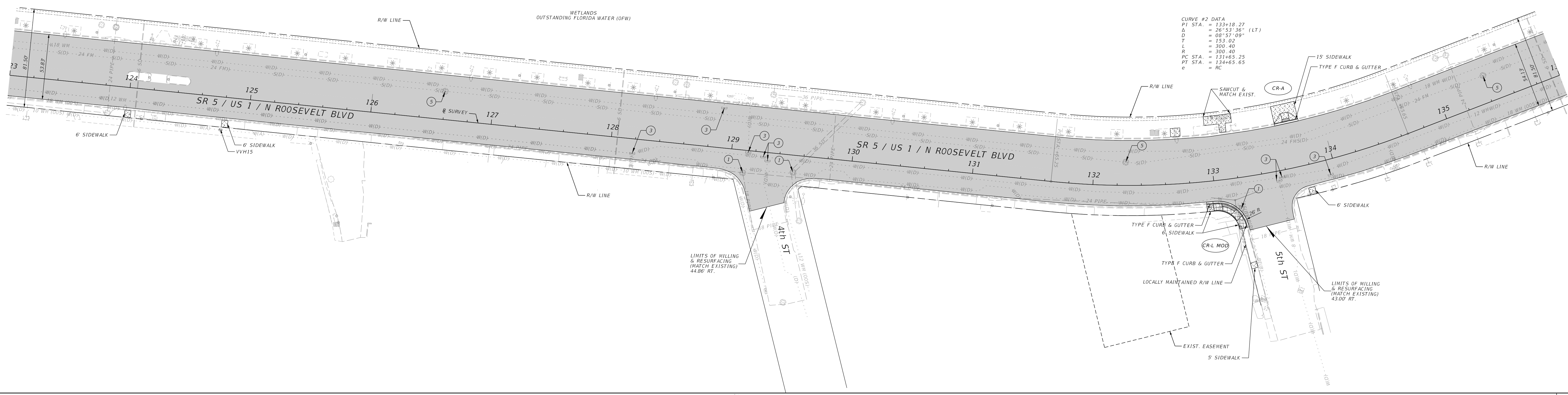
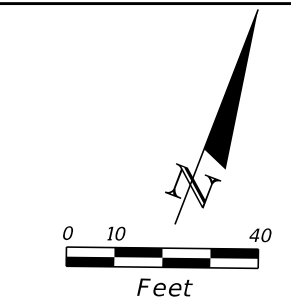

CURVE #2 DATA
 PI STA. = 133+16.27
 A = 26°53'36" (LT)
 T = 08'57'09"
 L = 153.02
 R = 300.40
 PC STA. = 131+65.25
 PT STA. = 134+65.65
 e = RC

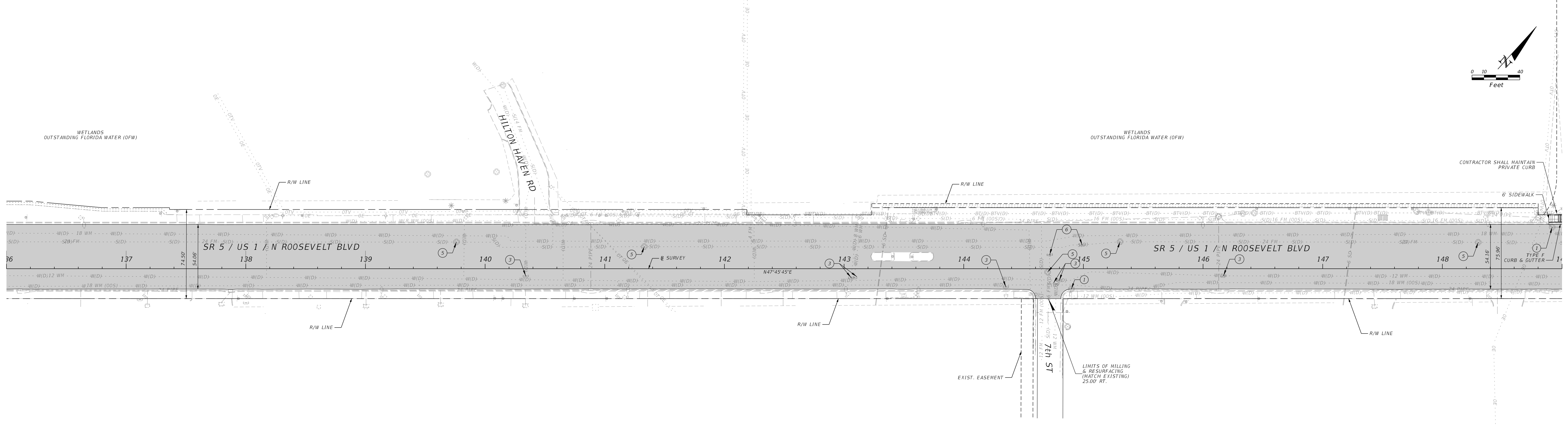
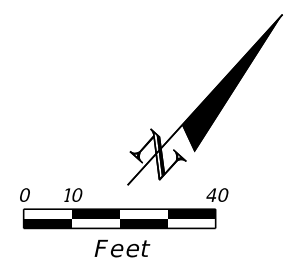

ENGINEER OF RECORD RAFAEL S. AGUILAR, P.E. LICENSE NUMBER 74968 CHOICE ENGINEERING CONSULTANTS, INC. 12855 SW 132ND STREET, SUITE 200 MIAMI, FL 33186	STATE OF FLORIDA DEPARTMENT OF TRANSPORTATION			ROADWAY PLAN SHEET NO. 11
	ROAD NO. SR 5	COUNTY MONROE	FINANCIAL PROJECT ID 446011-1-52-01	

THE OFFICIAL RECORD OF THIS SHEET IS THE ELECTRONIC FILE DIGITALLY SIGNED AND SEALED UNDER RULE 61G5-3.004, F.A.C.

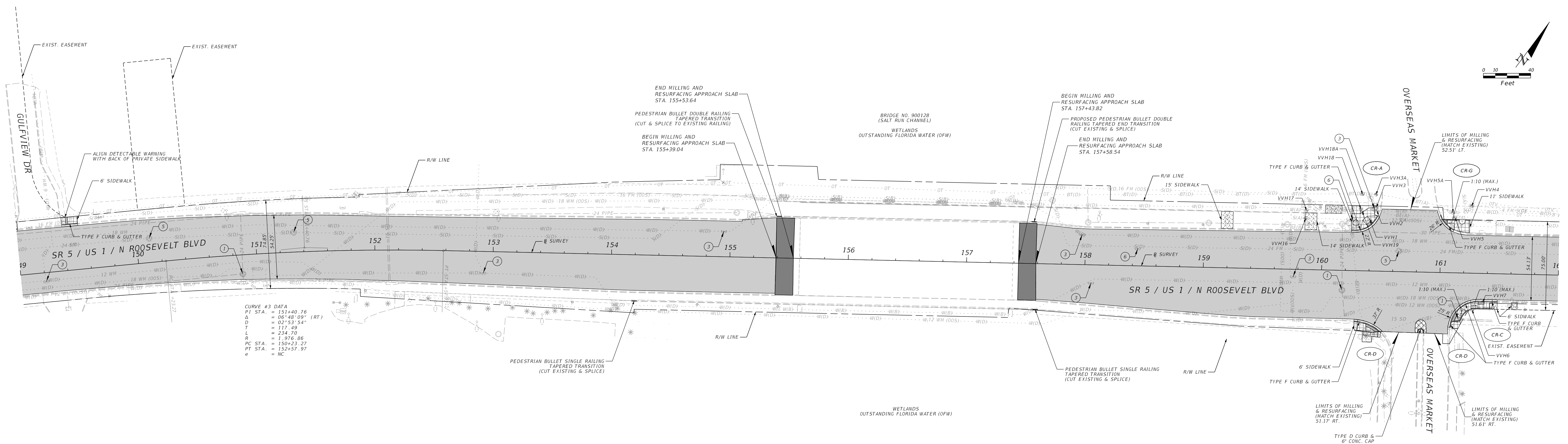

CURVE #3 DATA
 PI STA = 151+40.76
 Δ = 06°48'09" (RT)
 D = 02°53'54"
 T = 117.49
 L = 234.70
 R = 1.976.86
 PC STA = 150+23.27
 PT STA = 152+57.97
 e = NC

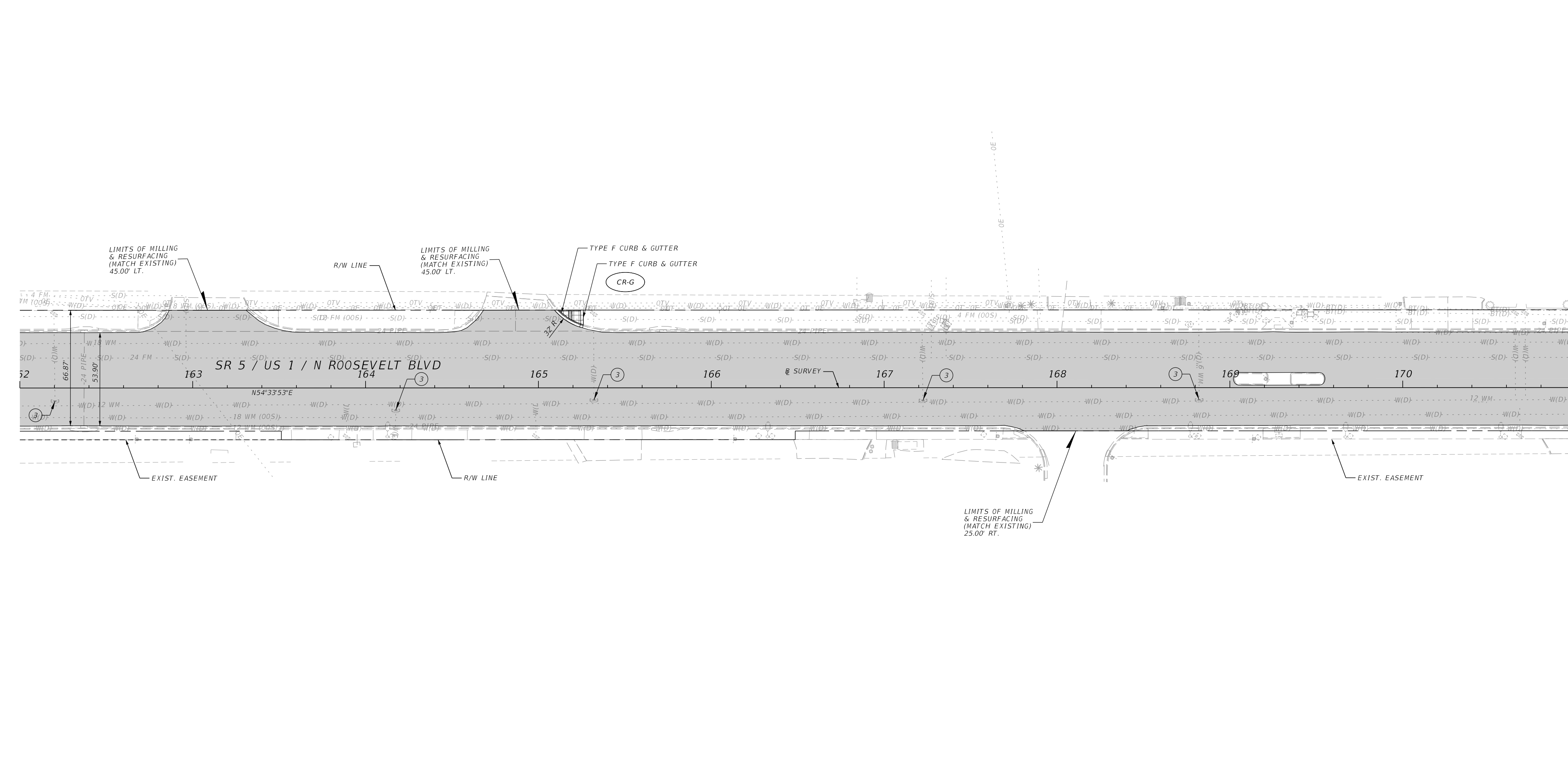
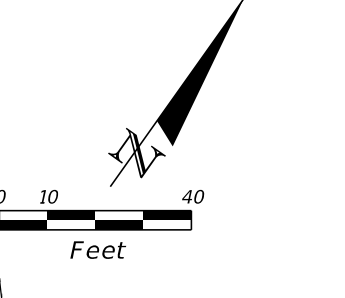
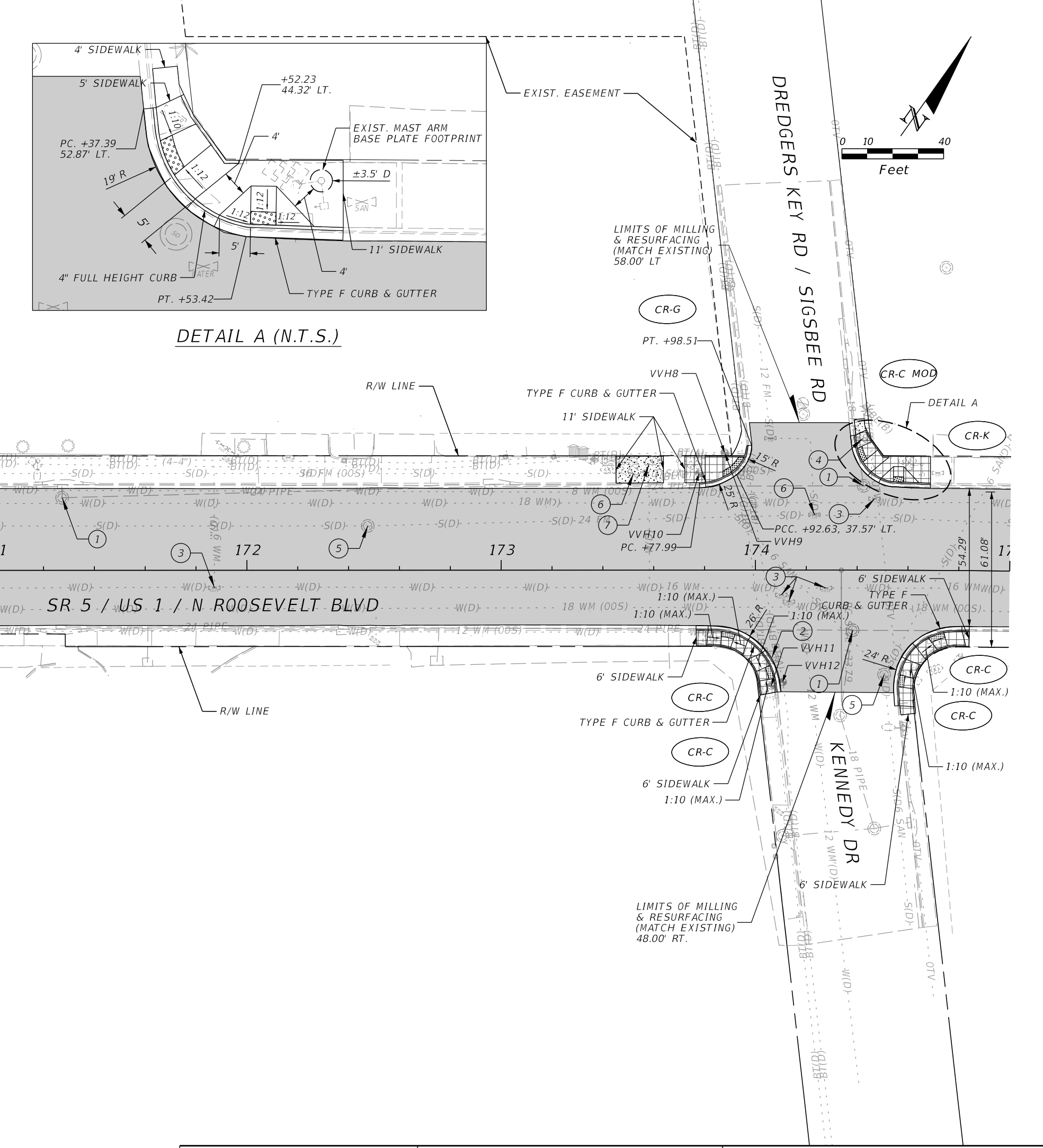
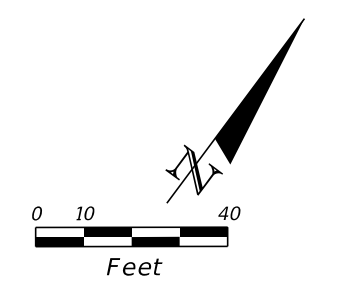

ENGINEER OF RECORD RAFAEL S. AGUILAR, P.E. LICENSE NUMBER 74068 CHOICE ENGINEERING CONSULTANTS, INC 12855 SW 132ND STREET, SUITE 200 MIAMI, FL 33186	STATE OF FLORIDA DEPARTMENT OF TRANSPORTATION			ROADWAY PLAN SHEET NO. 12
	ROAD NO. SR 5	COUNTY MONROE	FINANCIAL PROJECT ID 44601-1-52-01	

THE OFFICIAL RECORD OF THIS SHEET IS THE ELECTRONIC FILE DIGITALLY SIGNED AND SEALED UNDER RULE 61G15-3.004, F.A.C.

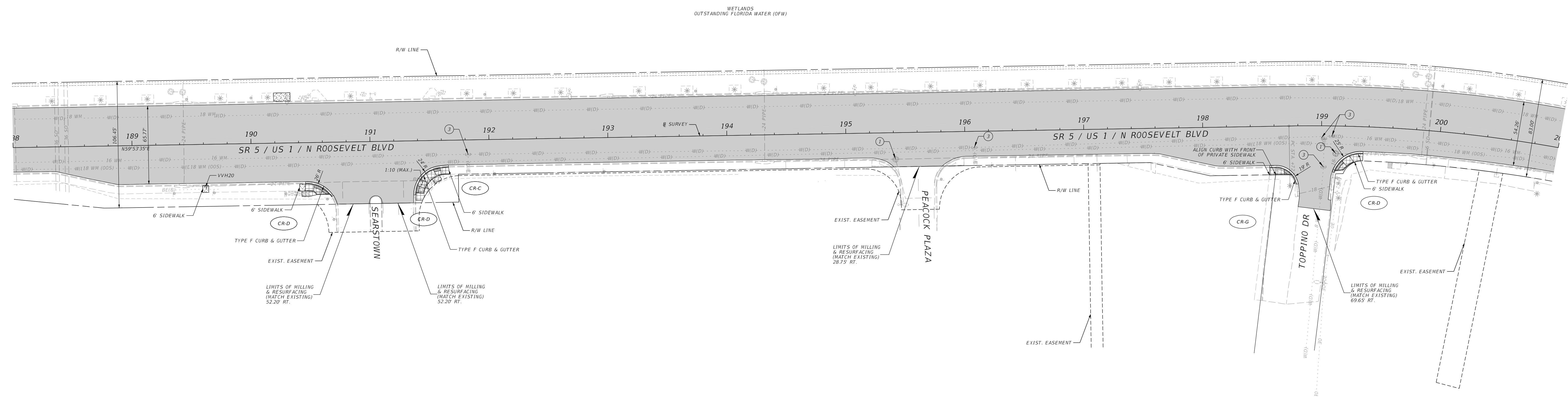
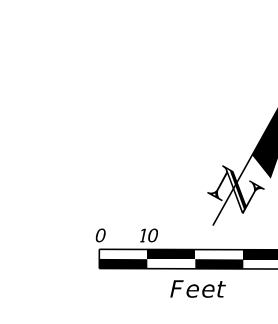
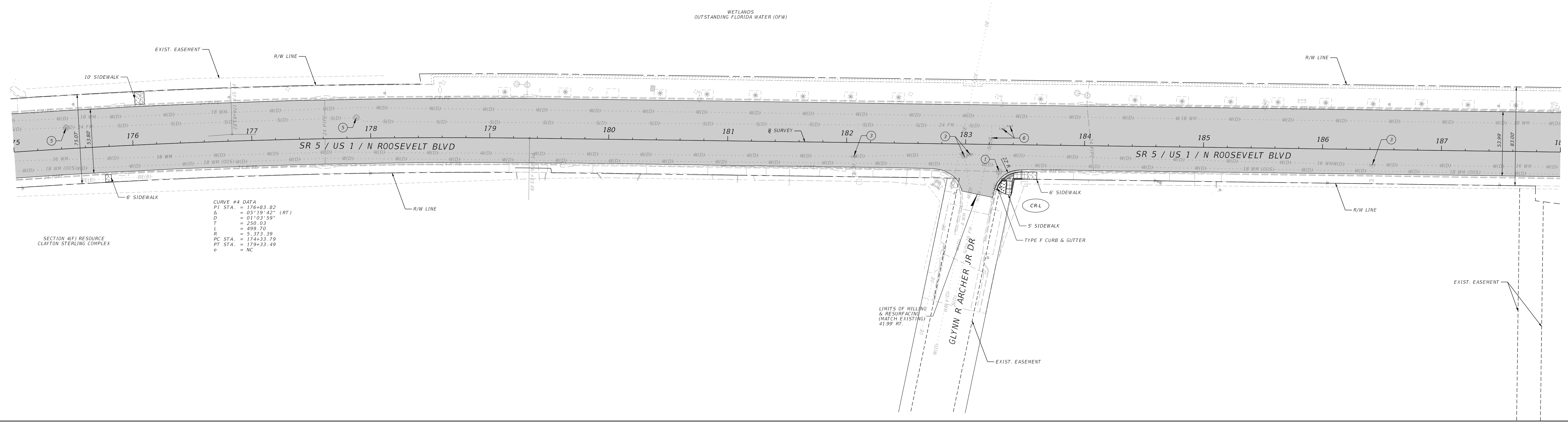
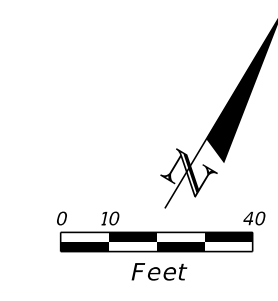

ENGINEER OF RECORD RAFAEL S. AGUILAR, P.E. LICENSE NUMBER 74068 CHOICE ENGINEERING CONSULTANTS, INC. 12855 SW 132ND STREET, SUITE 200 MIAMI, FL 33186	STATE OF FLORIDA			ROADWAY PLAN	SHEET NO. 13
	DEPARTMENT OF TRANSPORTATION				
	ROAD NO.	COUNTY	FINANCIAL PROJECT ID		
	SR 5	MONROE	446011-152-01		

THE OFFICIAL RECORD OF THIS SHEET IS THE ELECTRONIC FILE DIGITALLY SIGNED AND SEALED UNDER RULE 61G5-3.004, F.A.C.

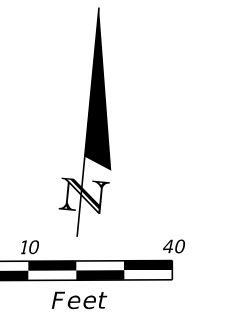

WETLANDS
OUTSTANDING FLORIDA WATER (OFW)

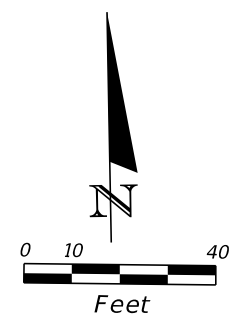
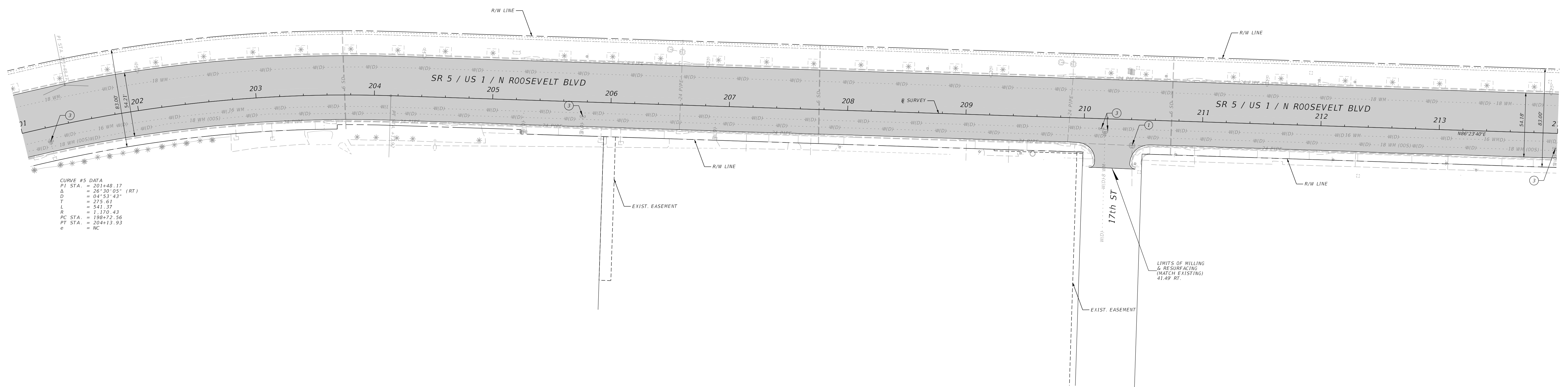

WETLANDS
OUTSTANDING FLORIDA WATER (OFW)

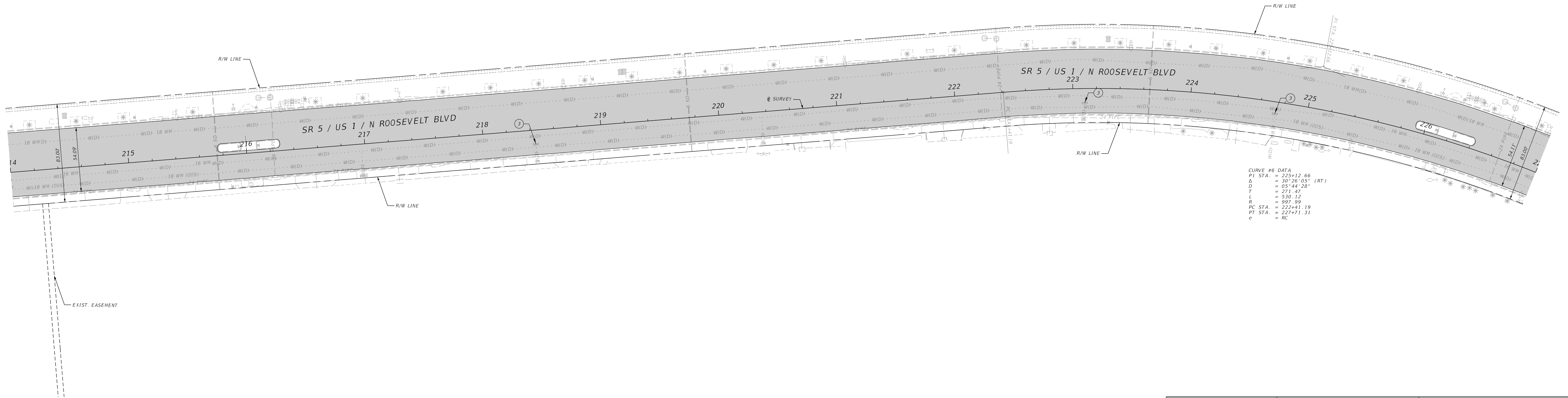

ENGINEER OF RECORD RAFAEL S. AGUILAR, P.E. LICENSE NUMBER 74068 CHOICE ENGINEERING CONSULTANTS, INC 12855 SW 132ND STREET, SUITE 200 MIAMI, FL 33186	STATE OF FLORIDA DEPARTMENT OF TRANSPORTATION			ROADWAY PLAN SHEET NO. 14
	ROAD NO. SR 5	COUNTY MONROE	FINANCIAL PROJECT ID 446001-1-52-01	

THE OFFICIAL RECORD OF THIS SHEET IS THE ELECTRONIC FILE DIGITALLY SIGNED AND SEALED UNDER RULE 61G5-3.004, F.A.C.

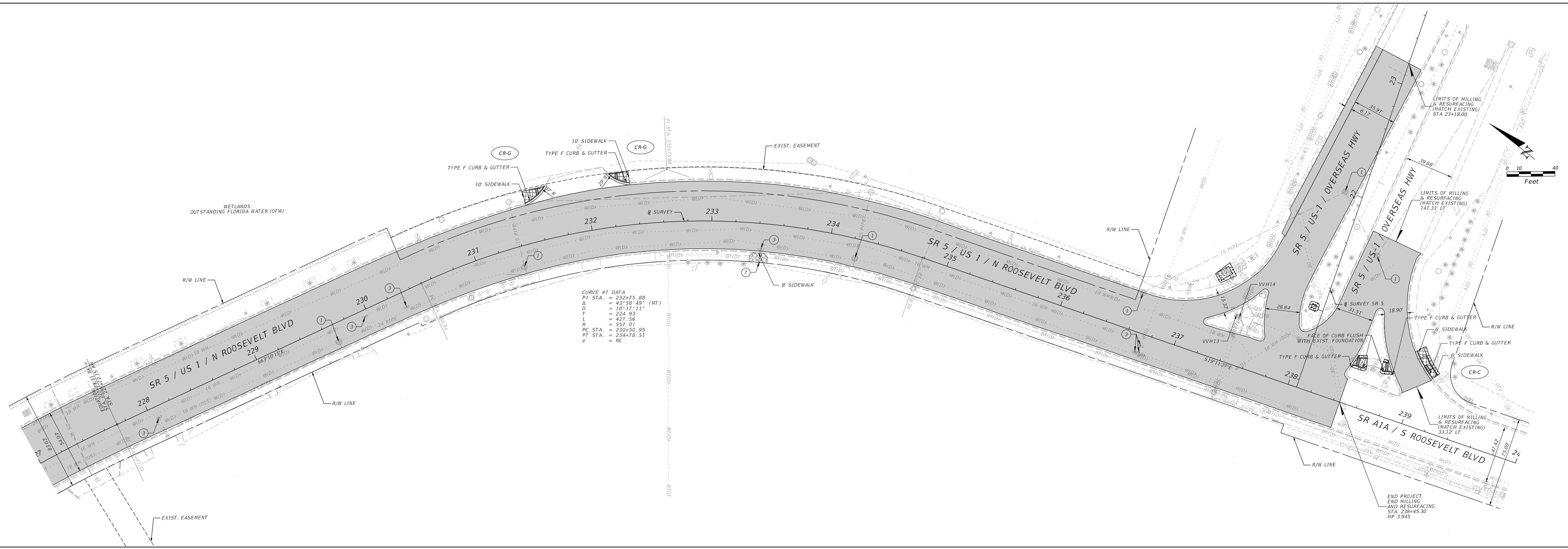

SPACE LEFT BLANK INTENTIONALLY

GENERAL NOTES:

1. LANE CLOSINGS SHALL OCCUR ONLY DURING NON-PEAK HOURS OR ON NON-EVENT DAYS / WEEKENDS.
NON-PEAK HOURS ARE:
9:00 AM TO 3:30 PM MONDAY TO THURSDAY
9:30 PM TO 5:30 AM MONDAY THROUGH THURSDAY NIGHTS
11:00 PM TO 5:30 AM SUNDAYS NIGHTS
2. TRAFFIC CONTROL PLANS FOR PHASES I AND II ARE DESIGNED FOR NON-PEAK HOURS ONLY.
3. NO CONSTRUCTION ACTIVITIES SHALL BE PERFORMED FROM 8:00 PM TO 8:00 AM EXCEPT FOR MILLING, RESURFACING AND PAVEMENT MARKINGS.
4. REGULATORY SPEED ESTABLISHED WITHIN WORK ZONE TRAVEL WAYS SHALL BE 30/35 M.P.H. REDUCED SPEED AND REGULATORY SPEED SIGNS SHALL BE INSTALLED ON SEPARATE POSTS IN ACCORDANCE WITH THE STANDARD INDEXES.
5. MAINTAIN EXISTING ACCESS TO ALL SECTION 4F PROPERTIES (BAYVIEW PARK, CITY MARINA AT GARRISON BIGHT, AND CLAYTON STERLING COMPLEX) THROUGHOUT CONSTRUCTION.
6. MAINTAIN EXISTING ACCESS TO FLORDIA KEYS OVERSEAS HERITAGE TRAIL THROUGHOUT CONSTRUCTION.

SIGNALS NOTE:

1. THE SIGNAL MAINTAINING AGENCY IS:

FLORIDA DEPARTMENT OF TRANSPORTATION, TRANSPORTATION SYSTEMS MANAGEMENT AND OPERATIONS (TSM&O) OFFICE. THE CONTACT TELEPHONE NUMBER FOR FDOT TSM&O IS: (305) 470-5757.

LEGEND:

 LANE IDENTIFICATION AND DIRECTION OF TRAFFIC

 WORK ZONE

ADVANCE CONSTRUCTION NOTICE AT EACH APPROACH
(US-1 SOUTHBOUND, SR A1A SOUTHBOUND, SR 5 NORTHBOUND)

PCMS MESSAGE PRIOR TO CONSTRUCTION:

ROAD
WORK
BEGINS

MESSAGE 1

XX-XX-XX
(DATE)

MESSAGE 2

PCMS MESSAGE DURING CONSTRUCTION

LANE
CLOSURE
AHEAD

MESSAGE 1

PROCEED
WITH
CAUTION

MESSAGE 2

2/20/2024 10:30:40 AM cmdominguez \\storage\Projects\FDOT\446011520\Roadway\TCGRD01.dgn

REVISIONS				ENGINEER OF RECORD	STATE OF FLORIDA DEPARTMENT OF TRANSPORTATION			TEMPORARY TRAFFIC CONTROL PLANS	SHEET NO.
DATE	DESCRIPTION	DATE	DESCRIPTION	ROAD NO.	COUNTY	FINANCIAL PROJECT ID	16		
				RAFAEL S. AGUILAR LICENSE NUMBER: 74068 CHOICE ENGINEERING CONSULTANTS, INC. 12855 SW 132ND STREET, SUITE 200 MIAMI, FLORIDA 33186	SR 5	MONROE	446011-1-52-01		

THE OFFICIAL RECORD OF THIS SHEET IS THE ELECTRONIC FILE DIGITALLY SIGNED AND SEALED UNDER RULE 61G15-23.004, F.A.C.

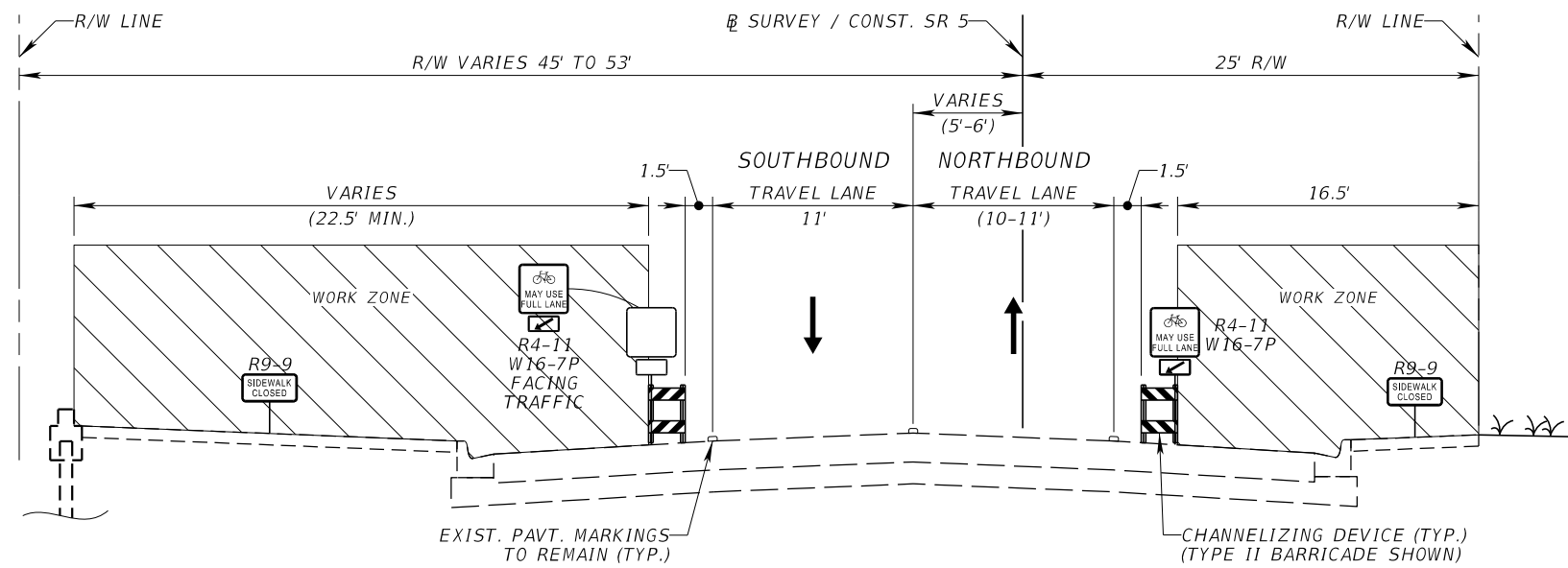

PHASE I
 SR 5 / US-1 / N ROOSEVELT BLVD
 STA. 103+76.25 TO STA. 116+90.60

PHASE I

- PLACE SIGNS, CHANNELIZING DEVICES AND OTHER TEMPORARY TRAFFIC CONTROL DEVICES TO CLOSE THE OUTSIDE LANE OF SR 5 / US-1 / N ROOSEVELT BLVD WHILE MAINTAINING VEHICULAR TRAFFIC ALONG THE REMAINING ADJACENT LANES AS PER STANDARD PLANS INDEXES 102-613 AND 102-615.
- PLACE SIGNS AND PEDESTRIAN LONGITUDINAL CHANNELIZING DEVICES TO CLOSE THE SIDEWALK AND DETOUR PEDESTRIAN TRAFFIC AS PER STANDARD PLANS INDEX 102-660. DETOUR SHALL BE PERFORMED THROUGH THE SIGNALIZED INTERSECTIONS AND MID-BLOCK PEDESTRIAN CROSSINGS:
 - EISENHOWER DRIVE
 - KEY WEST FIRE DEPARTMENT STATION 1 ENTRANCE
 - FIRST STREET/PALM AVENUE
 - PEDESTRIAN MID-BLOCK CROSSING AT US CUSTOMS SERVICES
 - MACMILLAN DRIVE/FIFTH STREET
 - PEDESTRIAN MID-BLOCK CROSSING AT KEY WEST LIONS CLUB
 - OVERSEAS MARKET
 - PEDESTRIAN MID-BLOCK CROSSING AT 3031-41 NORTH ROOSEVELT BOULEVARD PARKING
 - KENNEDY DRIVE/SIGSBEE ROAD
 - SEARS TOWN
 - PEDESTRIAN MID-BLOCK CROSSING AT HORIZON BANK
 - PEDESTRIAN MID-BLOCK CROSSING AT 24 NORTH HOTEL
 - US-1/N NORTH ROOSEVELT BOULEVARD/S ROOSEVELT BOULEVARD
- CONSTRUCT WIDENING AT TWO LOCATIONS SHOWN IN THE PLANS
- CONSTRUCT CURB AND GUTTER, CURB RAMPS, CONCRETE SIDEWALKS, SIGNALIZATION AND SIGNING IMPROVEMENTS.
- PERFORM PEDESTRIAN BULLET RAILING RETROFIT AT THE END TREATMENTS.

NOTES:

- SIMULTANEOUS WORK ON BOTH SIDES OF SR 5 / US-1 / N ROOSEVELT BLVD IS PROHIBITED.
- CURB RAMP CLOSURE AND REPLACEMENT ARE LIMITED TO ONE QUADRANT PER INTERSECTION.
- WORK SHALL BE STAGGERED SO THAT NO TWO CONTINUOUS BLOCKS HAVE SIDEWALK REPLACEMENT.
- SIDEWALK REPLACEMENT SHALL BE COMPLETE WITHIN ONE WEEK OF EXISTING SIDEWALK REMOVAL.
- EXISTING PEDESTRIAN SIGNALIZATION FEATURES SHALL REMAIN OPERATIONAL UNTIL NEW FEATURES ARE CONSTRUCTED AND OPERATIONAL.
- AT THE END OF EACH LANE CLOSURE PERIOD, ALL LANES SHALL BE REOPEN TO TRAFFIC.

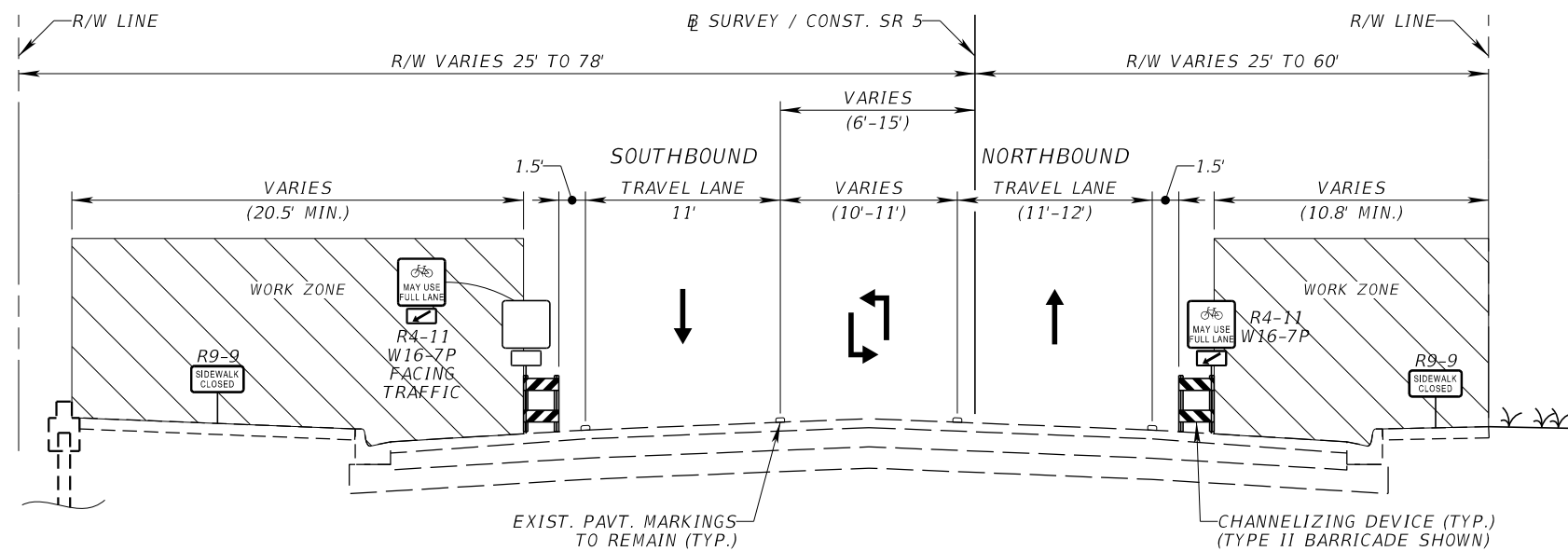

PHASE I
 SR 5 / US-1 / N ROOSEVELT BLVD
 STA. 116+90.60 TO STA. 155+58.90
 STA. 157+38.90 TO STA. 227+71.31
 STA. 227+71.31 BK = STA. 227+72.15 AH TO STA. 238+45.30

2/20/2024 10:30:44 AM cmdominguez \\storage\Projects\FDOT\446011520\Roadway\TCTY\RD01.dgn

REVISIONS				ENGINEER OF RECORD		STATE OF FLORIDA DEPARTMENT OF TRANSPORTATION			SHEET NO.
DATE	DESCRIPTION	DATE	DESCRIPTION			ROAD NO.	COUNTY	FINANCIAL PROJECT ID	
				RAFAEL S. AGUILAR LICENSE NUMBER: 74068 CHOICE ENGINEERING CONSULTANTS, INC. 12855 SW 132ND STREET, SUITE 200 MIAMI, FLORIDA 33186		SR 5	MONROE	446011-1-52-01	17

**TEMPORARY TRAFFIC
CONTROL PLANS**

THE OFFICIAL RECORD OF THIS SHEET IS THE ELECTRONIC FILE DIGITALLY SIGNED AND SEALED UNDER RULE 61G15-23.004, F.A.C.

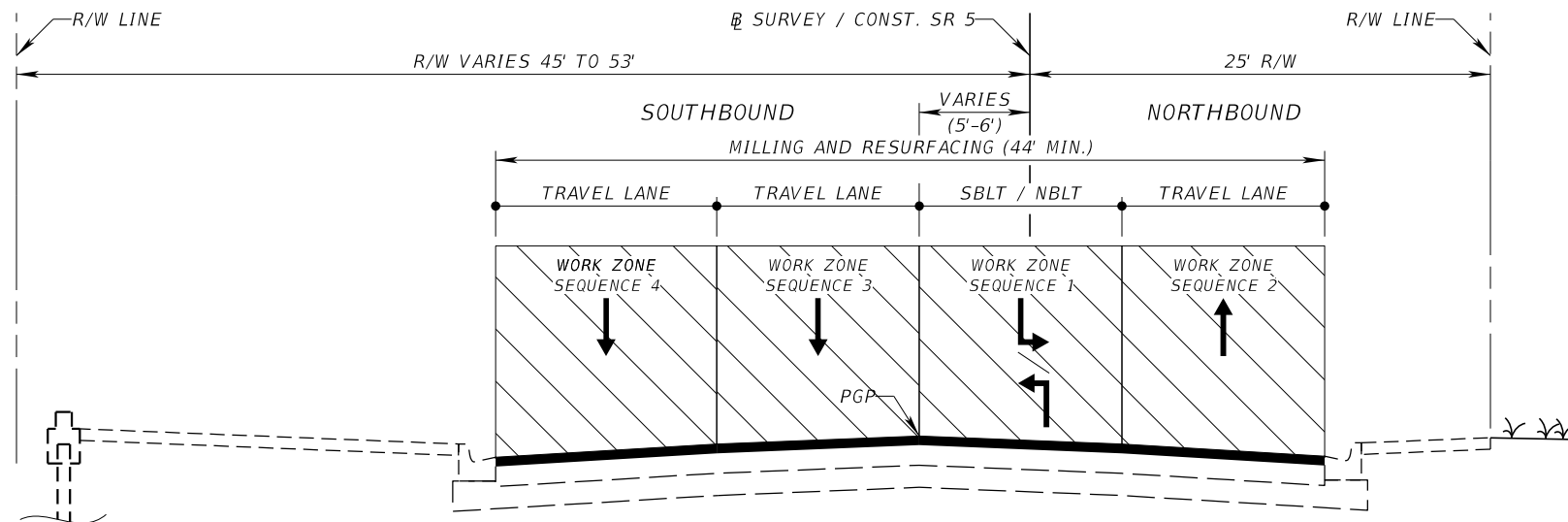

PHASE II
 SR 5 / US-1 / N ROOSEVELT BLVD
 STA. 103+76.25 TO STA. 116+90.60

PHASE II

1. PLACE SIGNS, CHANNELIZING DEVICES AND OTHER TEMPORARY TRAFFIC CONTROL DEVICES TO CLOSE ONE (1) LANE OF SR 5 / US-1 / N ROOSEVELT BLVD WHILE MAINTAINING VEHICULAR TRAFFIC ALONG THE REMAINING LANES AS PER STANDARD PLANS INDEXES 102-613 AND 102-615.
2. ADJUST MANHOLE AND UTILITY TOP COVERS.
3. PERFORM MILLING AND RESURFACING (FRICTION COURSE).
4. INSTALL PAINTED PAVEMENT MARKINGS (ONE APPLICATION - FINAL SURFACE) AND PERMANENT RPMs
5. INSTALL THERMOPLASTIC PAVEMENT MARKINGS.

NOTES:

1. THE WORK TO BE DONE UNDER THIS PHASE SHALL BE PERFORMED ONE (1) LANE AT A TIME WHILE VEHICULAR TRAFFIC IS MAINTAINED THRU THE REMAINING LANES.
2. MILLING AND RESURFACING OPERATIONS SHALL BE FROM THE LANE WITH HIGHER ELEVATION TO THE LANE WITH LOWER ELEVATION, FOLLOWING TH SEQUENCE SHOWN IN THIS SHEET.
3. AT THE END OF EACH LANE CLOSURE PERIOD, ALL LANES SHALL BE REOPEN TO TRAFFIC.

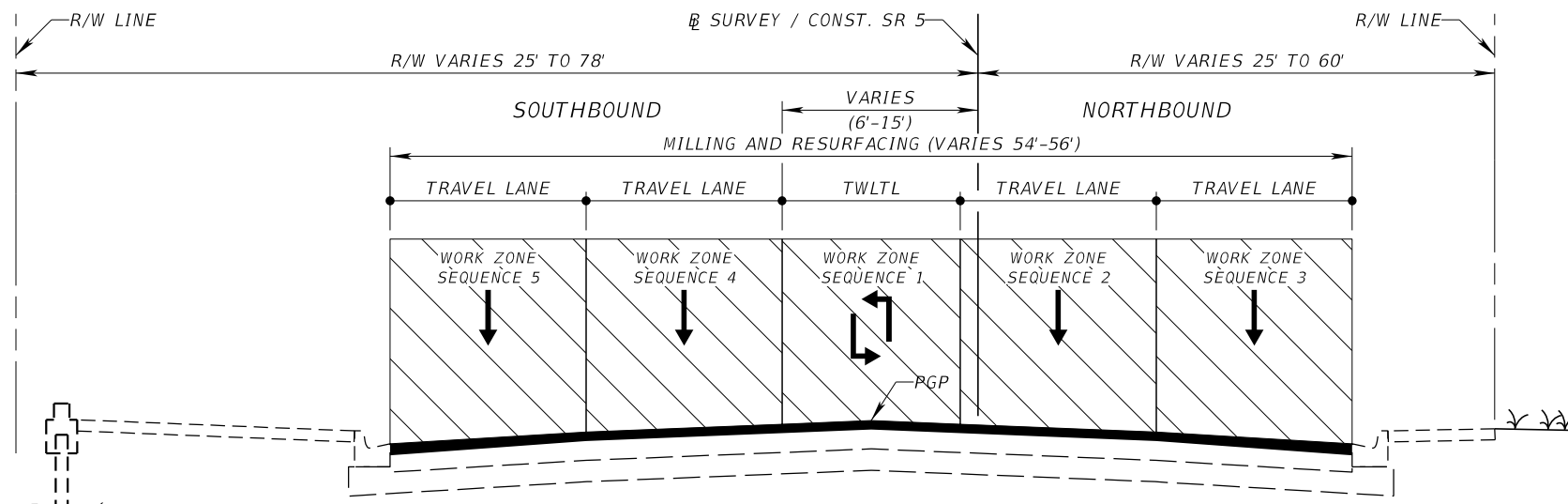

PHASE II
 SR 5 / US-1 / N ROOSEVELT BLVD
 STA. 116+90.60 TO STA. 155+58.90
 STA. 157+38.90 TO STA. 227+71.31
 STA. 227+71.31 BK = STA. 227+72.15 AH TO STA. 238+45.30

2/20/2024 10:30:44 AM cmdominguez \\storage\Projects\FDOT\4460111520\Roadway\TCTY\RD01.dgn

REVISIONS				ENGINEER OF RECORD	
DATE	DESCRIPTION	DATE	DESCRIPTION		
				RAFAEL S. AGUILAR LICENSE NUMBER: 74068 CHOICE ENGINEERING CONSULTANTS, INC. 12855 SW 132ND STREET, SUITE 200 MIAMI, FLORIDA 33186	

STATE OF FLORIDA DEPARTMENT OF TRANSPORTATION		
ROAD NO.	COUNTY	FINANCIAL PROJECT ID
SR 5	MONROE	446011-1-52-01

**TEMPORARY TRAFFIC
CONTROL PLANS**

SHEET
NO.
18

THE OFFICIAL RECORD OF THIS SHEET IS THE ELECTRONIC FILE DIGITALLY SIGNED AND SEALED UNDER RULE 61G15-23.004, F.A.C.

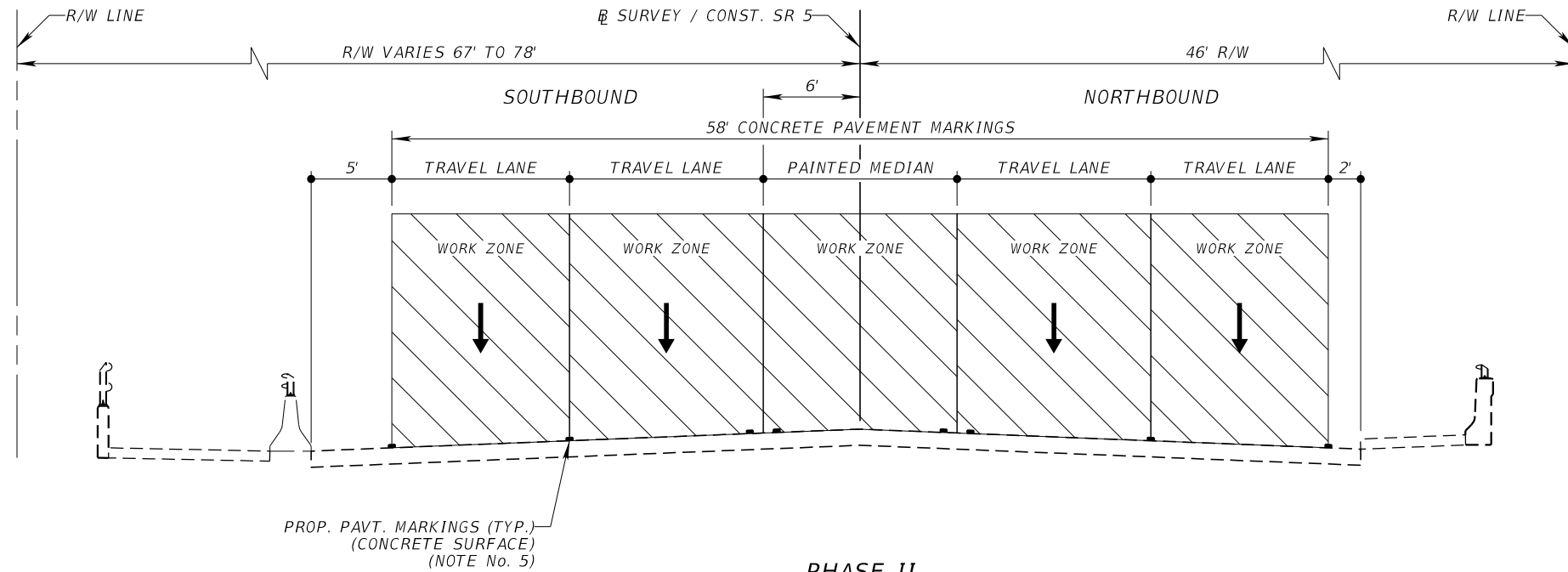

PROP. PAVT. MARKINGS (TYP.)
(CONCRETE SURFACE)
(NOTE No. 5)

PHASE II
 SR 5 / US-1 / N ROOSEVELT BLVD
 BRIDGE No. 9001280
 OVER SALT RUN CHANNEL
 STA. 155+58.90 TO STA. 157+38.90

PHASE II

1. PLACE SIGNS, CHANNELIZING DEVICES AND OTHER TEMPORARY TRAFFIC CONTROL DEVICES TO CLOSE ONE (1) LANE OF SR 5 / US-1 / N ROOSEVELT BLVD WHILE MAINTAINING VEHICULAR TRAFFIC ALONG THE REMAINING LANES AS PER STANDARD PLANS INDEX 102-613.
2. REMOVE EXISTING PAVEMENT MARKINGS AND RPMs
3. INSTALL PAVEMENT MARKINGS ON CONCRETE SURFACE AND PERMANENT RPMs.

NOTES:

1. THE WORK TO BE DONE UNDER THIS PHASE SHALL BE PERFORMED ONE (1) LANE AT A TIME WHILE VEHICULAR TRAFFIC IS MAINTAINED THRU THE REMAINING LANE.
2. AT THE END OF EACH LANE CLOSURE PERIOD, ALL LANES SHALL BE REOPEN TO TRAFFIC.
3. THE WORK TO BE DONE INCLUDES 5' ON BOTH APPROACH SLABS.
 STA. 155+53.90 TO STA. 155+58.90
 STA. 157+38.90 TO STA. 157+43.90

2/20/2024 10:30:45 AM cmdominguez \\storage\Projects\FDOT\446011520\Roadway\TCTY\RD01.dgn

REVISIONS				ENGINEER OF RECORD		STATE OF FLORIDA DEPARTMENT OF TRANSPORTATION			SHEET NO.
DATE	DESCRIPTION	DATE	DESCRIPTION	RAFAEL S. AGUILAR LICENSE NUMBER: 74068 CHOICE ENGINEERING CONSULTANTS, INC. 12855 SW 132ND STREET, SUITE 200 MIAMI, FLORIDA 33186		ROAD NO.	COUNTY	FINANCIAL PROJECT ID	
						SR 5	MONROE	446011-1-52-01	19

**TEMPORARY TRAFFIC
CONTROL PLANS**

THE OFFICIAL RECORD OF THIS SHEET IS THE ELECTRONIC FILE DIGITALLY SIGNED AND SEALED UNDER RULE 61G15-23.004, F.A.C.

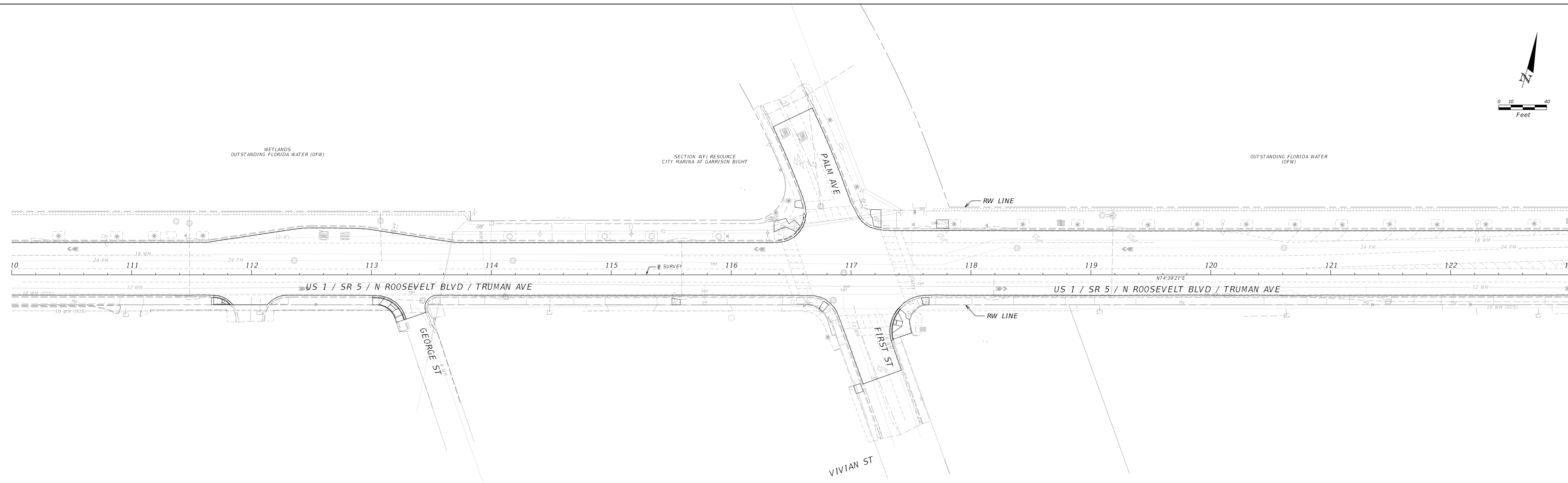
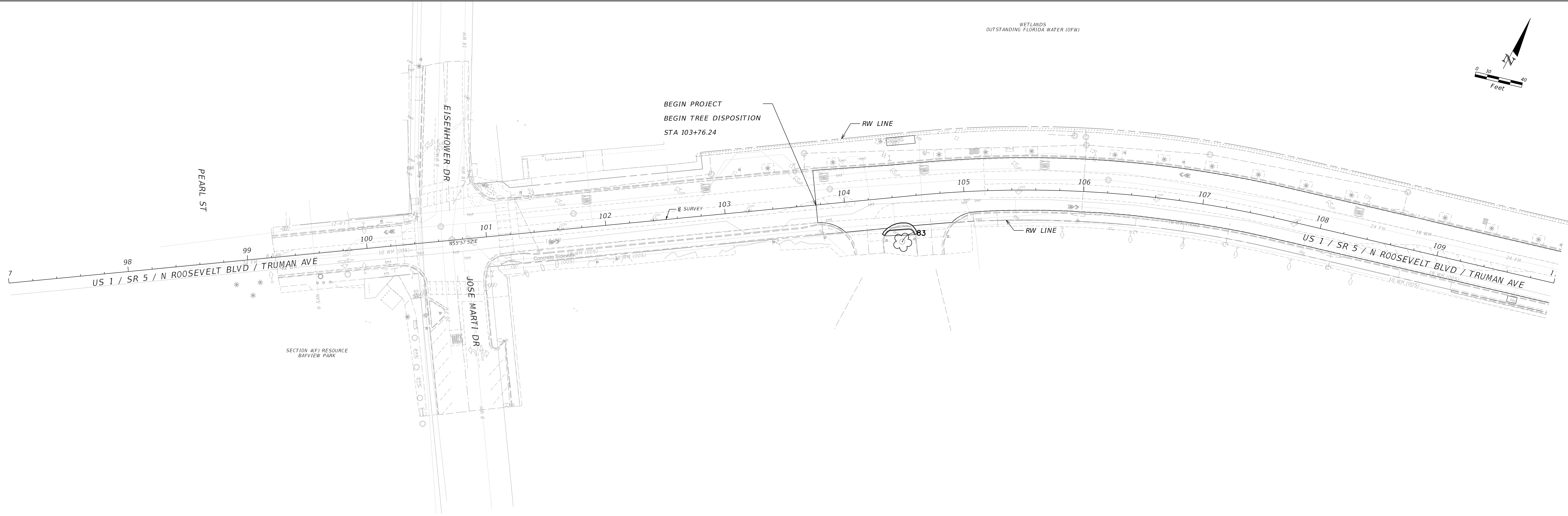

LANDSCAPE ARCHITECT BRIAN R SHORE LICENSE NUMBER LA-6666770 MILLER, LEGG & ASSOCIATES, INC. 13680 NW 8TH STREET, SUITE 200 SUWANEE, FL 31725	STATE OF FLORIDA DEPARTMENT OF TRANSPORTATION			TREE DISPOSITION PLAN	SHEET NO. 20
	ROAD NO. 5	COUNTY MONROE	FINANCIAL PROJECT ID 44601-1-52-01		

THE OFFICIAL RECORD OF THIS SHEET IS THE ELECTRONIC FILE DIGITALLY SIGNED AND SEALED UNDER RULE 61G10-1.001, F.A.C.

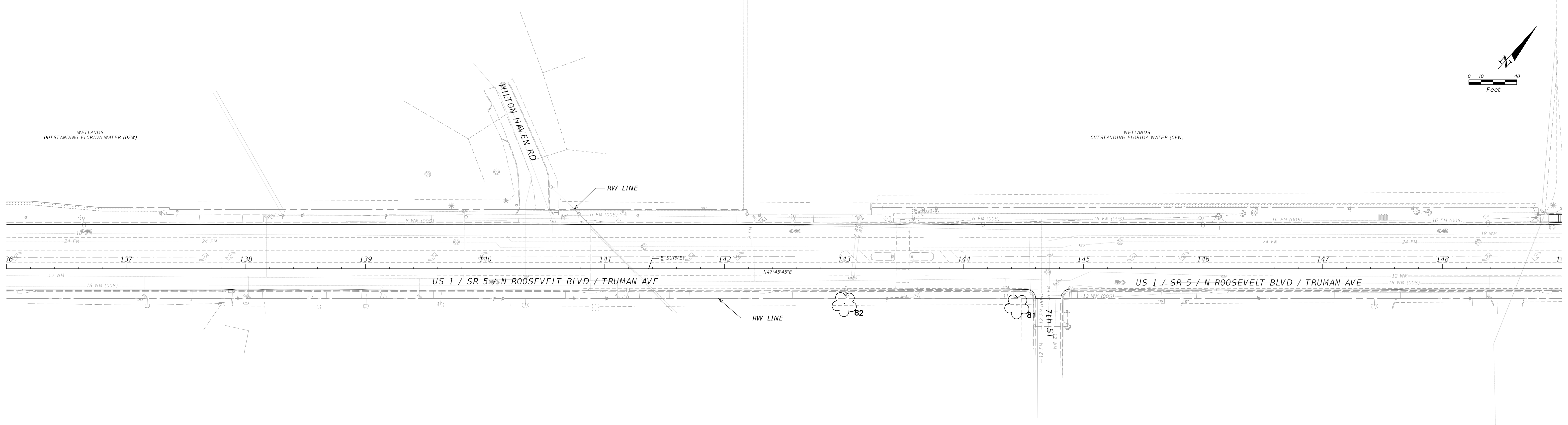
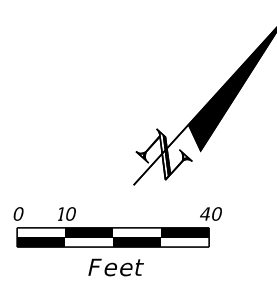
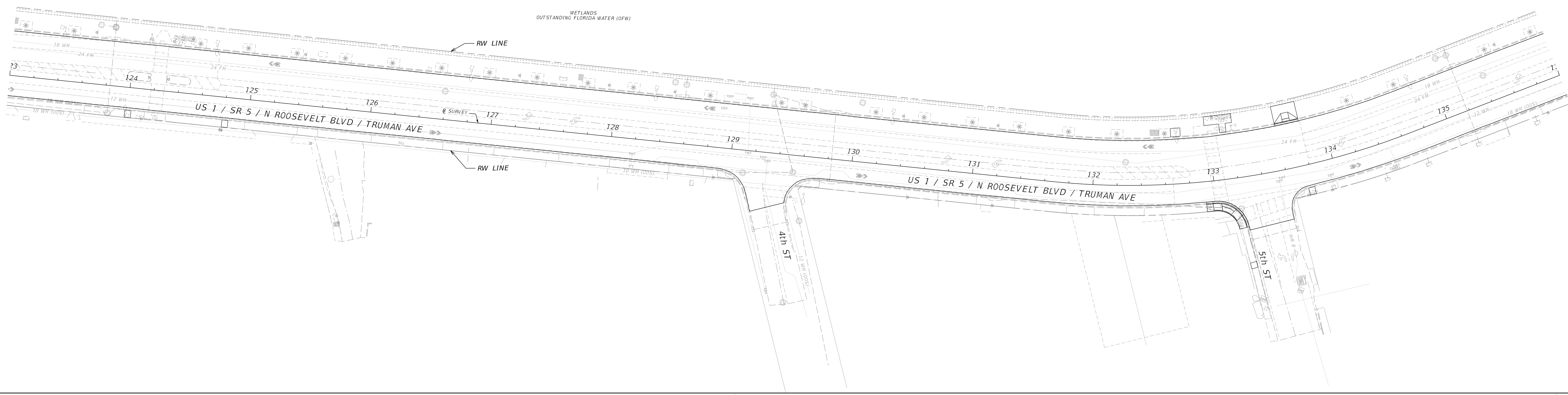
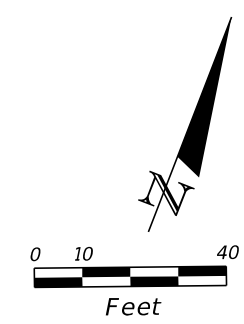

LANDSCAPE ARCHITECT BRIAN R SHORE LICENSE NUMBER: LA-6666770 MILLER, LEGG & ASSOCIATES, INC. 13680 NW 5TH STREET, SUITE 200 SUNRISE, FL 33325	STATE OF FLORIDA DEPARTMENT OF TRANSPORTATION			TREE DISPOSITION PLAN	SHEET NO. 21
	ROAD NO. 5	COUNTY MONROE	FINANCIAL PROJECT ID 446011-1-52-01		

2/19/2024 4:48:47 PM 100042
 C:\PROJECTS\2024\100042\100042.DWG

THE OFFICIAL RECORD OF THIS SHEET IS THE ELECTRONIC FILE DIGITALLY SIGNED AND SEALED UNDER RULE 61G09-1.001, F.A.C.

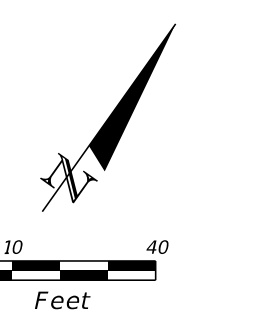
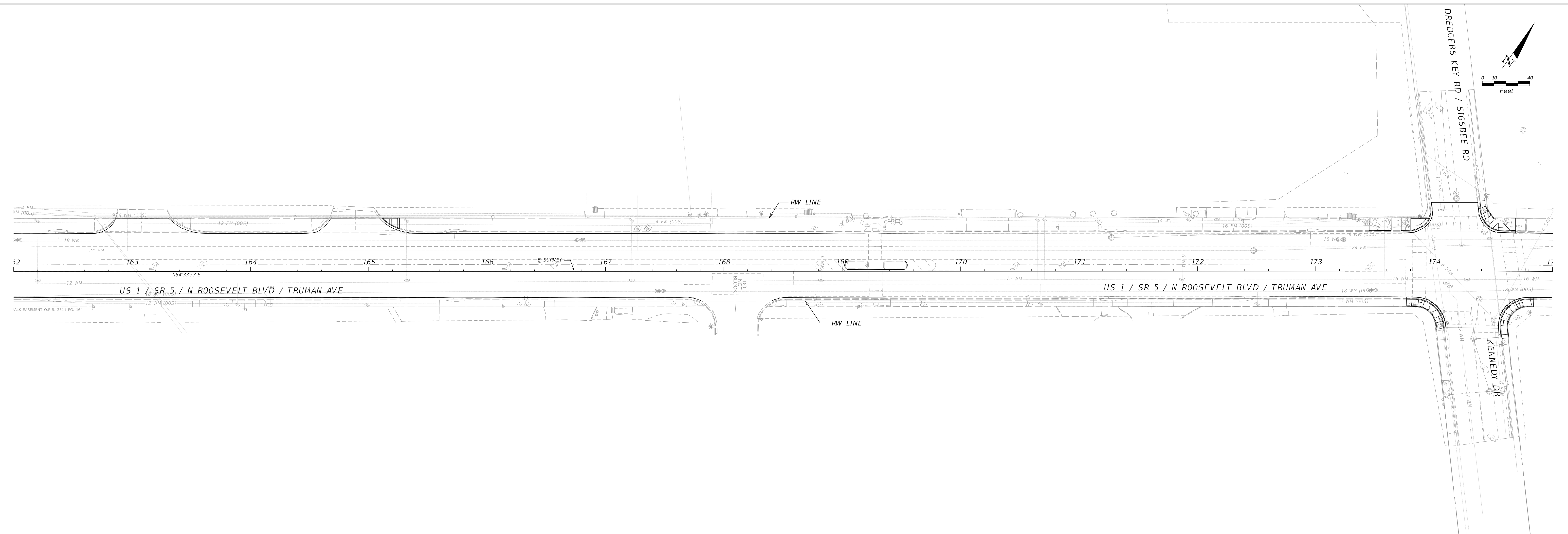
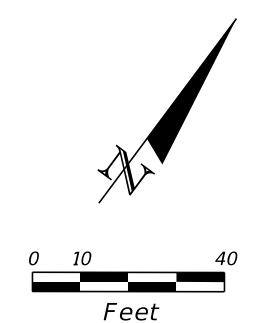
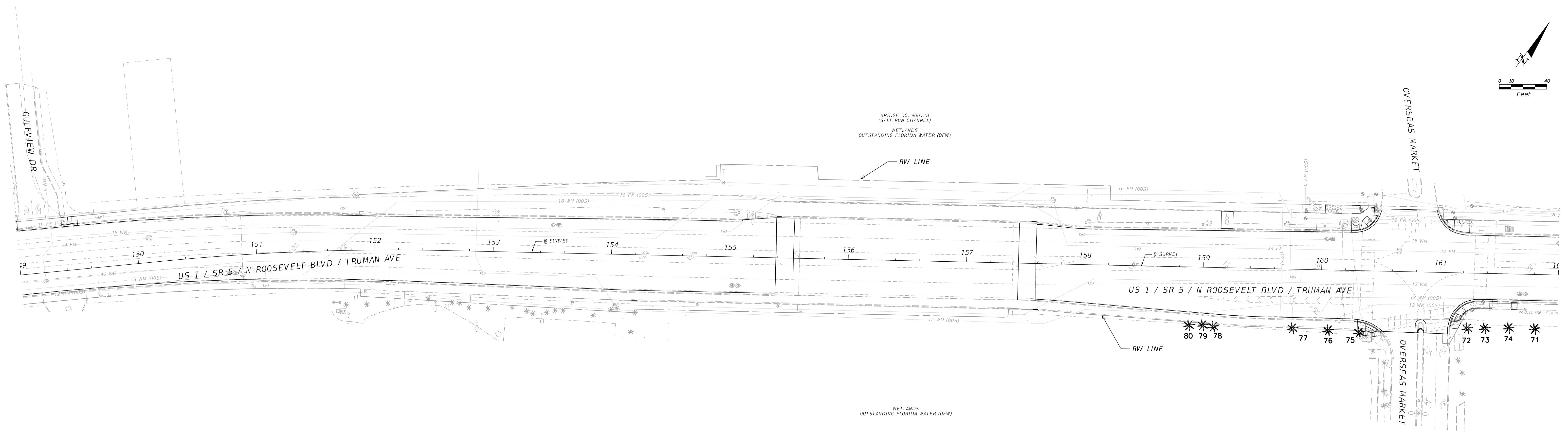

LANDSCAPE ARCHITECT BRIAN R SHORE LICENSE NUMBER: LA-6666770 MILLER, LEGG & ASSOCIATES, INC. 13680 NW 5TH STREET, SUITE 200 SUWASEE, FL 33425	STATE OF FLORIDA DEPARTMENT OF TRANSPORTATION			TREE DISPOSITION PLAN	SHEET NO. 22
	ROAD NO. 5	COUNTY MONROE	FINANCIAL PROJECT ID 44601-1-52-01		

2/19/2024 4:48:06 PM 100042
 C:\PROJECTS\2024\100042\100042.DWG

THE OFFICIAL RECORD OF THIS SHEET IS THE ELECTRONIC FILE DIGITALLY SIGNED AND SEALED UNDER RULE 61G09-1.001, F.A.C.

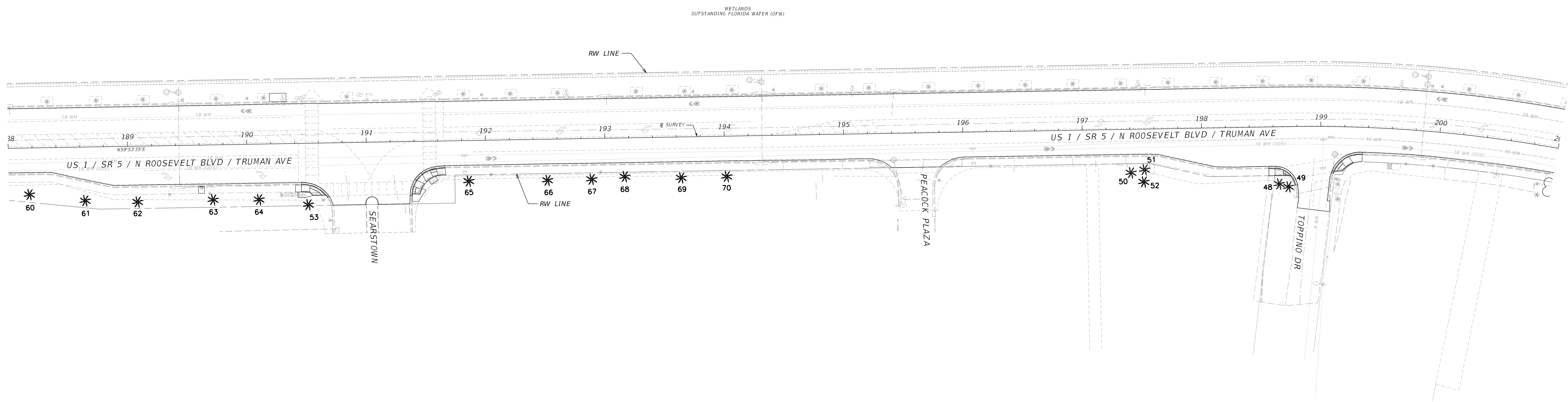
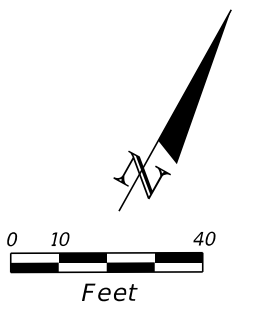
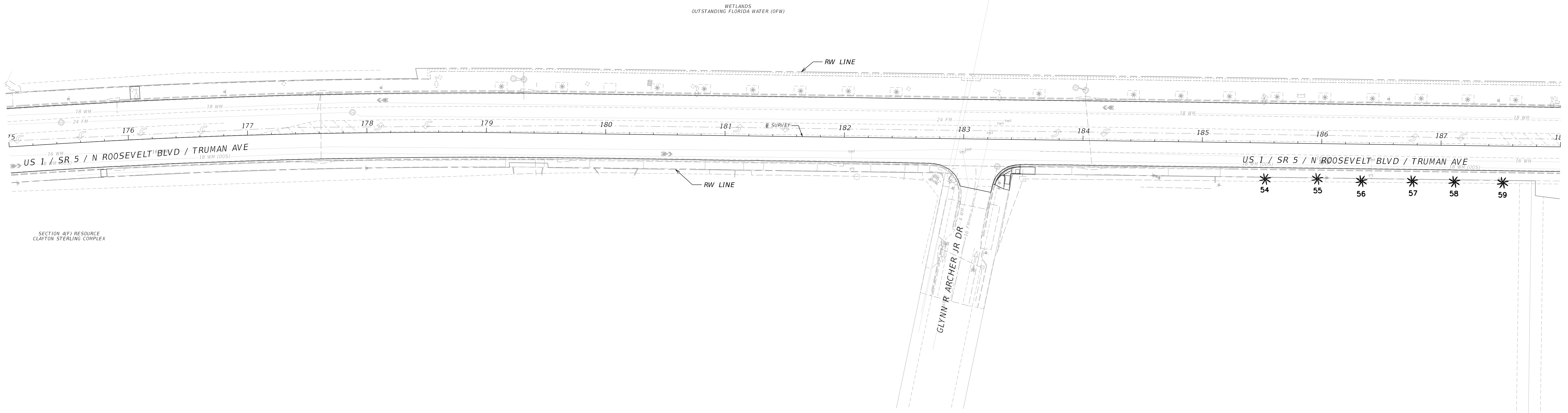
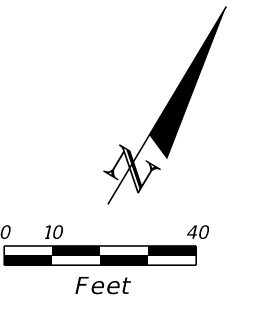

LANDSCAPE ARCHITECT BRIAN R SHORE LICENSE NUMBER LA-6666770 MILLER, LEGG & ASSOCIATES, INC. 13680 NW 8TH STREET, SUITE 200 SUNRISE, FL 33325	STATE OF FLORIDA DEPARTMENT OF TRANSPORTATION			TREE DISPOSITION PLAN	SHEET NO. 23
	ROAD NO. 5	COUNTY MONROE	FINANCIAL PROJECT ID 44601-1-52-01		

THE OFFICIAL RECORD OF THIS SHEET IS THE ELECTRONIC FILE DIGITALLY SIGNED AND SEALED UNDER RULE 61G09-1.001, F.A.C.

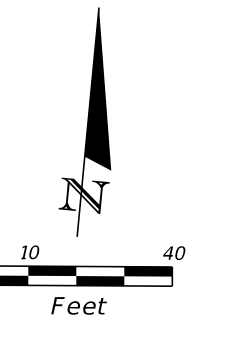

WETLANDS
OUTSTANDING FLORIDA WATER (OFW)

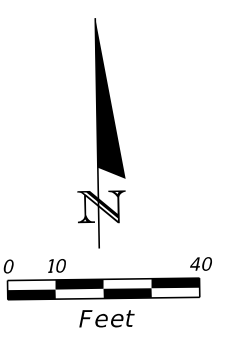
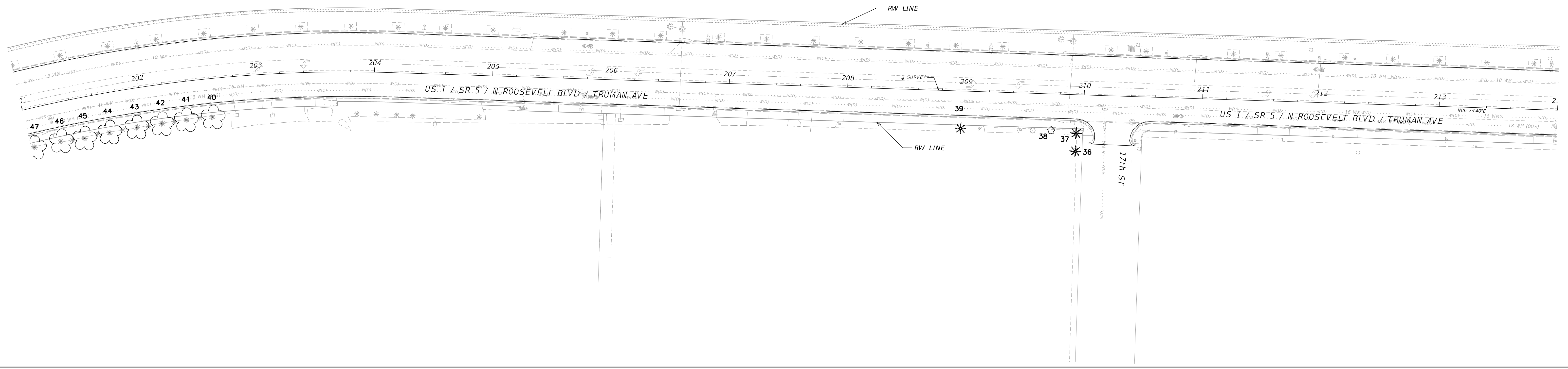

WETLANDS
OUTSTANDING FLORIDA WATER (OFW)

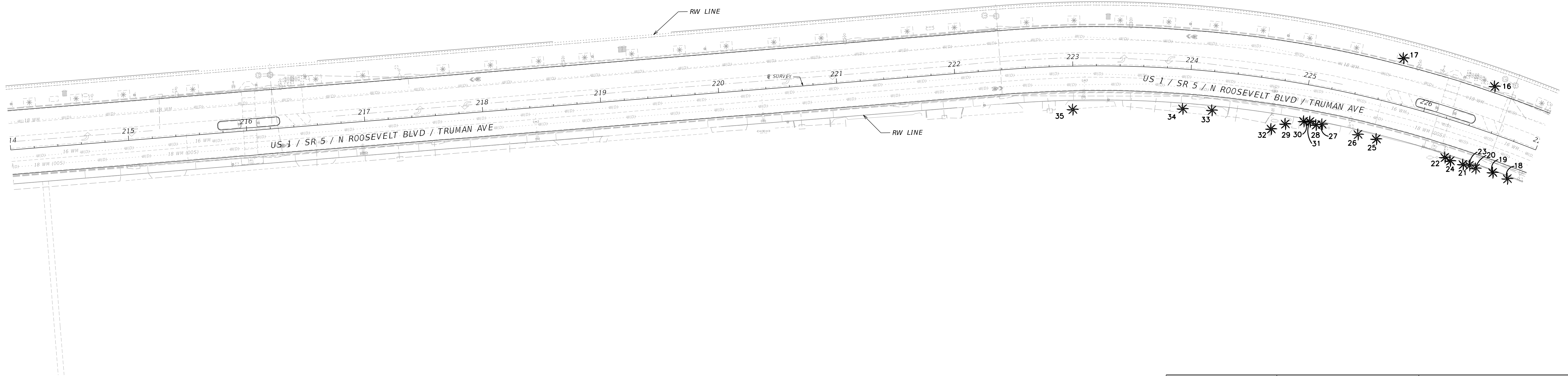

LANDSCAPE ARCHITECT BRIAN R SHORE LICENSE NUMBER: LA-6666770 MILLER, LEGG & ASSOCIATES, INC. 13680 NW 8TH STREET, SUITE 200 SUWASEE, FL 33425	STATE OF FLORIDA DEPARTMENT OF TRANSPORTATION			TREE DISPOSITION PLAN	SHEET NO. 24
	ROAD NO. 5	COUNTY MONROE	FINANCIAL PROJECT ID 4460H-1-52-01		

2/19/2024 4:48:29 PM 100042
 C:\WORK\13680 NW 8TH STREET SUITE 200 SUWASEE FL 33425\13680 NW 8TH STREET SUITE 200 SUWASEE FL 33425.DWG

THE OFFICIAL RECORD OF THIS SHEET IS THE ELECTRONIC FILE DIGITALLY SIGNED AND SEALED UNDER RULE 61G09-1.001, F.A.C.

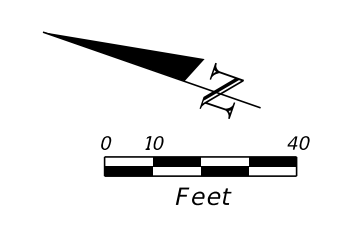
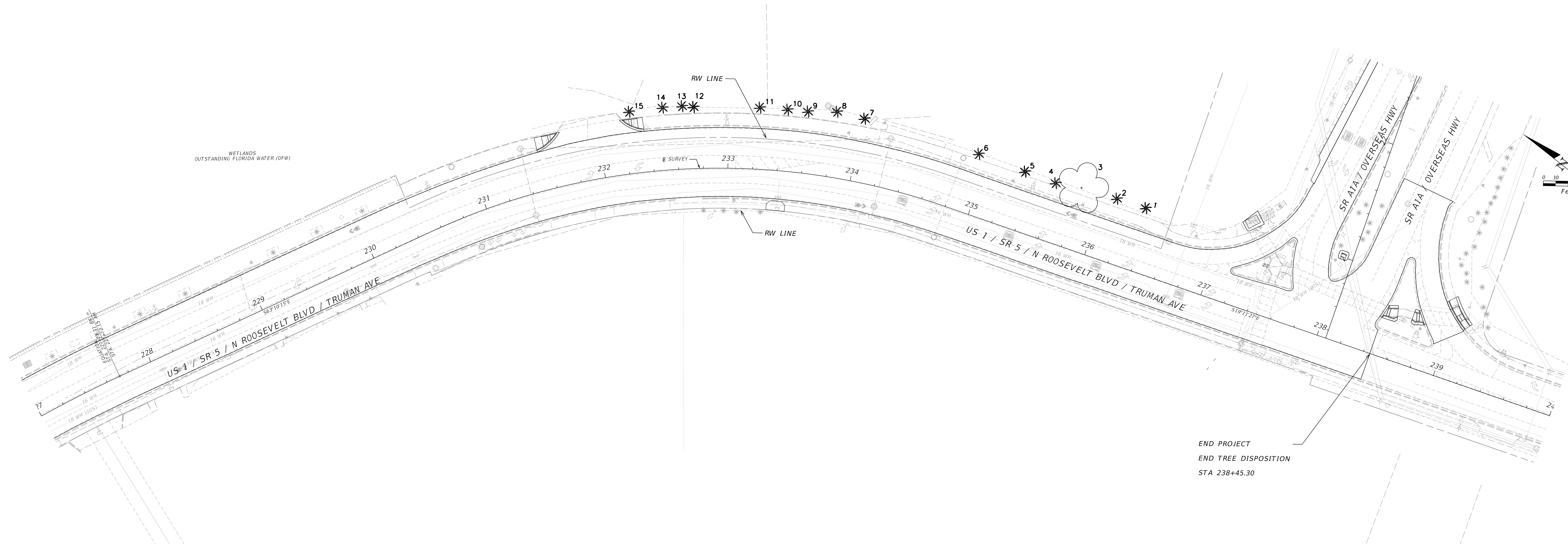

LANDSCAPE ARCHITECT BRIAN R SHORE LICENSE NUMBER: LA-6666770 MILLER, LEGG & ASSOCIATES, INC. 13680 NW 8TH STREET, SUITE 200 SUNRISE, FL 33325	STATE OF FLORIDA DEPARTMENT OF TRANSPORTATION			TREE DISPOSITION PLAN	SHEET NO. 25
	ROAD NO. 5	COUNTY MONROE	FINANCIAL PROJECT ID 446001-1-52-01		

THE OFFICIAL RECORD OF THIS SHEET IS THE ELECTRONIC FILE DIGITALLY SIGNED AND SEALED UNDER RULE 61G09-1.001, F.A.C.

TREE DISPOSITION TABLE

SHEET NUMBER	TREE NO.	SYMBOL	BOTANICAL NAME	COMMON NAME	DBH (IN.) FOR TREES/ CTH (FT.) FOR PALMS	HEIGHT (FT.) (APPROX.)	CANOPY SPREAD (FT.) (APPROX.)	LOCATION		CONDITION	DISPOSITION	NOTES
								NORTHING	EASTING			
	1		<i>Cocos nucifera</i>	Coconut Palm	10	30	20	404732.27	87339.68	Good	REMAIN	
	2		<i>Cocos nucifera</i>	Coconut Palm	10	30	20	406059.99	86840.16	Good	REMAIN	
	3		<i>Delonix regia</i>	Royal Poinciana	20	30	40	406054.30	86856.14	Good	REMAIN	
	4		<i>Cocos nucifera</i>	Coconut Palm	10	30	20	406044.26	86875.02	Good	REMAIN	
	5		<i>Cocos nucifera</i>	Coconut Palm	10	30	20	406031.31	86918.94	Good	REMAIN	
	6		<i>Cocos nucifera</i>	Coconut Palm	10	30	20	406015.03	86967.04	Good	REMAIN	
	7		<i>Cocos nucifera</i>	Coconut Palm	10	30	20	405984.30	87047.99	Good	REMAIN	
	8		<i>Cocos nucifera</i>	Coconut Palm	10	30	20	405979.02	87057.23	Good	REMAIN	
	9		<i>Cocos nucifera</i>	Coconut Palm	10	30	20	405974.12	87072.73	Good	REMAIN	
	10		<i>Cocos nucifera</i>	Coconut Palm	10	30	20	405949.05	87095.37	Good	REMAIN	
	11		<i>Cocos nucifera</i>	Coconut Palm	10	30	20	405943.38	87110.95	Good	REMAIN	
	12		<i>Cocos nucifera</i>	Coconut Palm	10	30	20	405905.59	87163.08	Good	REMAIN	
	13		<i>Cocos nucifera</i>	Coconut Palm	10	30	20	405907.08	87166.60	Good	REMAIN	
	14		<i>Cocos nucifera</i>	Coconut Palm	10	30	20	405901.70	87170.88	Good	REMAIN	
	15		<i>Cocos nucifera</i>	Coconut Palm	10	30	20	405868.17	87206.89	Good	REMAIN	Tree Protection
	16		<i>Cocos nucifera</i>	Coconut Palm	10	30	20	405343.94	87479.78	Good	REMAIN	
	17		<i>Cocos nucifera</i>	Coconut Palm	10	30	20	405266.94	87496.52	Good	REMAIN	
	18		<i>Cocos nucifera</i>	Coconut Palm	10	30	20	405359.35	87387.54	Good	REMAIN	
	19		<i>Roystonea elata</i>	Royal Palm	20	30	20	405348.09	87394.20	Good	REMAIN	
	20		<i>Roystonea elata</i>	Royal Palm	20	30	20	405330.85	87402.38	Good	REMAIN	
	21		<i>Roystonea elata</i>	Royal Palm	20	30	20	405319.12	87401.46	Good	REMAIN	
	22		<i>Cocos nucifera</i>	Coconut Palm	10	30	20	405302.46	87413.37	Good	REMAIN	
	23		<i>Cocos nucifera</i>	Coconut Palm	10	30	20	405323.71	87398.30	Good	REMAIN	
	24		<i>Cocos nucifera</i>	Coconut Palm	10	30	20	405312.59	87406.62	Fair	REMAIN	
	25		<i>Cocos nucifera</i>	Coconut Palm	10	30	20	405245.75	87435.07	Good	REMAIN	
	26		<i>Cocos nucifera</i>	Coconut Palm	10	30	20	405242.18	87440.97	Good	REMAIN	
	27		<i>Cocos nucifera</i>	Coconut Palm	10	30	20	405220.41	87449.69	Good	REMAIN	
	28		<i>Roystonea elata</i>	Royal Palm	24	30	20	405209.05	87446.16	Good	REMAIN	
	29		<i>Roystonea elata</i>	Royal Palm	24	30	20	405191.32	87442.59	Good	REMAIN	
	30		<i>Cocos nucifera</i>	Coconut Palm	24	30	20	405191.56	87438.50	Fair	REMAIN	
	31		<i>Cocos nucifera</i>	Coconut Palm	24	30	20	405193.93	87435.69	Good	REMAIN	
	32		<i>Cocos nucifera</i>	Coconut Palm	24	30	20	405173.28	87443.80	Good	REMAIN	
	33		<i>Cocos nucifera</i>	Coconut Palm	24	30	20	405109.40	87461.19	Good	REMAIN	
	34		<i>Cocos nucifera</i>	Coconut Palm	10	20	14	405099.67	87463.07	Poor	REMAIN	
	35		<i>Cocos nucifera</i>	Coconut Palm	10	30	20	405055.18	87472.68	Good	REMAIN	
	36		<i>Cocos nucifera</i>	Coconut Palm	10	15	15	403695.46	87393.69	Good	REMAIN	
	37		<i>Coccoloba diversifolia</i>	Pigeon Plum	4	10	6	403672.75	87397.62	Good	REMAIN	Tree Protection
	38		<i>Veitchia merrillii</i>	Christmas palm	4	8	6	403669.60	87397.97	Good	REMAIN	
	39		<i>Veitchia merrillii</i>	Christmas palm	4	8	6	403599.71	87389.32	Good	REMAIN	
	40		<i>Phoenix dactylifera</i>	Medjool date	18	30	20	402972.87	87332.05	Good	REMAIN	
	41		<i>Phoenix dactylifera</i>	Medjool date	18	30	20	402962.10	87329.51	Good	REMAIN	
	42		<i>Phoenix dactylifera</i>	Medjool date	18	30	20	402929.36	87326.99	Good	REMAIN	
	43		<i>Phoenix dactylifera</i>	Medjool date	18	30	20	402908.11	87322.01	Good	REMAIN	
	44		<i>Phoenix dactylifera</i>	Medjool date	18	30	20	402885.84	87316.65	Good	REMAIN	
	45		<i>Phoenix dactylifera</i>	Medjool date	18	30	20	402874.34	87313.96	Good	REMAIN	
	46		<i>Phoenix dactylifera</i>	Medjool date	18	30	20	402858.04	87305.58	Good	REMAIN	
	47		<i>Phoenix dactylifera</i>	Medjool date	18	30	20	402828.29	87304.60	Good	REMAIN	
	48		<i>Thrinax radiata</i>	Thatch Palm	4	18	8	402598.40	87187.15	Good	REMAIN	
	49		<i>Thrinax radiata</i>	Thatch Palm	4	18	4	402617.18	87194.31	Good	REMAIN	Tree Protection

2/19/2024 4:46:52 PM nperz V:\Projects\F007\4460111520\Landscapes\TRDC\LD01.dgn

THE OFFICIAL RECORD OF THIS SHEET IS THE ELECTRONIC FILE DIGITALLY SIGNED AND SEALED UNDER RULE 61G10-11.011, F.A.C.

DATE		DESCRIPTION		REVISIONS		LANDSCAPE ARCHITECT		STATE OF FLORIDA DEPARTMENT OF TRANSPORTATION			TREE DISPOSITION CHART	SHEET NO. 26
						BRIAN R SHORE LICENSE NUMBER: LA-6666770 MILLER, LEGG & ASSOCIATES, INC. 13680 NW 5TH STREET, SUITE 200 SUNRISE, FL 33325		ROAD NO.	COUNTY	FINANCIAL PROJECT ID		
								SR 5	MONROE	446011-1-52-01		

TREE DISPOSITION TABLE

SHEET NUMBER	TREE NO.	SYMBOL	BOTANICAL NAME	COMMON NAME	DBH (IN.) FOR TREES/ CTH (FT.) FOR PALMS	HEIGHT (FT.) (APPROX.)	CANOPY SPREAD (FT.) (APPROX.)	LOCATION		CONDITION	DISPOSITION	NOTES
								NORTHING	EASTING			
	50		<i>Thrinax radiata</i>	Thatch Palm	4	18	6	402540.50	87171.58	Good	REMAIN	
	51		<i>Thrinax radiata</i>	Thatch Palm	4	18	6	402500.89	87142.15	Good	REMAIN	
	52		<i>Thrinax radiata</i>	Thatch Palm	4	18	6	402507.00	87132.03	Good	REMAIN	
	53		<i>Cocos nucifera</i>	Coconut Palm	10	18	20	402054.14	86819.25	Good	REMAIN	
	54		<i>Cocos nucifera</i>	Coconut Palm	10	18	20	401470.41	86546.26	Good	REMAIN	
	55		<i>Cocos nucifera</i>	Coconut Palm	10	18	20	401522.23	86571.31	Good	REMAIN	
	56		<i>Cocos nucifera</i>	Coconut Palm	10	18	20	401566.38	86595.24	Good	REMAIN	
	57		<i>Cocos nucifera</i>	Coconut Palm	10	18	20	401583.30	86611.82	Good	REMAIN	
	58		<i>Cocos nucifera</i>	Coconut Palm	10	18	20	401620.17	86631.42	Good	REMAIN	
	59		<i>Cocos nucifera</i>	Coconut Palm	10	18	20	401653.70	86650.90	Good	REMAIN	
	60		<i>Cocos nucifera</i>	Coconut Palm	10	18	20	401736.12	86688.41	Good	REMAIN	
	61		<i>Cocos nucifera</i>	Coconut Palm	10	18	20	401761.45	86706.93	Good	REMAIN	
	62		<i>Cocos nucifera</i>	Coconut Palm	10	18	20	401791.44	86723.88	Good	REMAIN	
	63		<i>Cocos nucifera</i>	Coconut Palm	10	18	20	401848.77	86751.85	Good	REMAIN	
	64		<i>Cocos nucifera</i>	Coconut Palm	10	18	20	401904.62	86788.84	Good	REMAIN	
	65		<i>Cocos nucifera</i>	Coconut Palm	10	18	20	402003.31	86832.68	Good	REMAIN	
	66		<i>Cocos nucifera</i>	Coconut Palm	10	18	20	402024.13	86871.78	Good	REMAIN	
	67		<i>Cocos nucifera</i>	Coconut Palm	10	18	20	402090.15	86906.74	Good	REMAIN	
	68		<i>Cocos nucifera</i>	Coconut Palm	10	18	20	402125.72	86917.12	Good	REMAIN	
	69		<i>Cocos nucifera</i>	Coconut Palm	10	18	20	402139.29	86932.59	Good	REMAIN	
	70		<i>Cocos nucifera</i>	Coconut Palm	10	18	20	402177.52	86958.00	Good	REMAIN	
	71		<i>Cocos nucifera</i>	Coconut Palm	10	20	20	399544.82	85192.14	Good	REMAIN	
	72		<i>Cocos nucifera</i>	Coconut Palm	10	20	20	399487.64	85215.58	Good	REMAIN	
	73		<i>Cocos nucifera</i>	Coconut Palm	10	20	20	399488.67	85226.83	Good	REMAIN	
	74		<i>Cocos nucifera</i>	Coconut Palm	10	20	20	399510.08	85237.92	Good	REMAIN	
	75		<i>Cocos nucifera</i>	Coconut Palm	10	30	20	399374.51	85144.86	Good	REMAIN	
	76		<i>Cocos nucifera</i>	Coconut Palm	10	30	20	399355.88	85131.15	Good	REMAIN	
	77		<i>Cocos nucifera</i>	Coconut Palm	10	30	20	399332.80	85108.69	Good	REMAIN	
	78		<i>Cocos nucifera</i>	Coconut Palm	10	30	20	399273.96	85073.56	Good	REMAIN	
	79		<i>Cocos nucifera</i>	Coconut Palm	10	30	20	399269.89	85067.96	Good	REMAIN	
	80		<i>Cocos nucifera</i>	Coconut Palm	10	30	20	399260.61	85060.92	Good	REMAIN	
	81		<i>Phoenix dactylifera</i>	Medjool date	18	25	20	398124.36	84165.08	Good	REMAIN	Tree Protection
	82		<i>Phoenix dactylifera</i>	Medjool date	18	25	20	398033.60	84071.28	Good	REMAIN	
	83		<i>Bursera simaruba</i>	Gumbo limbo	10	15	15	394557.66	82597.50	Good	REMAIN	Tree Protection

2/19/2024 4:46:53 PM nperaz V:\Projects\446011\1520\Landscapes\TRDC\LD01.dgn

REVISIONS				LANDSCAPE ARCHITECT		STATE OF FLORIDA DEPARTMENT OF TRANSPORTATION			TREE DISPOSITION CHART	SHEET NO. 27
DATE	DESCRIPTION	DATE	DESCRIPTION	BRIAN R SHORE LICENSE NUMBER: LA-6666770 MILLER, LEGG & ASSOCIATES, INC. 13680 NW 5TH STREET, SUITE 200 SUNRISE, FL 33325		ROAD NO.	COUNTY	FINANCIAL PROJECT ID		
						SR 5	MONROE	446011-1-52-01		

THE OFFICIAL RECORD OF THIS SHEET IS THE ELECTRONIC FILE DIGITALLY SIGNED AND SEALED UNDER RULE 61G10-11.011, F.A.C.