



# TRUMAN WATERFRONT PARK

West of Fort Street and the Truman Annex Development,  
North of Key West Naval Base  
The City of Key West

**HARC SUBMITTAL**  
August 01, 2014

## COMMUNITY CENTER



**BERMELLO AJAMIL  
& PARTNERS • INC**

Architecture • Engineering • Planning  
Interior Design • Landscape Architecture  
2601 South Bayshore Drive  
Suite 1000  
Miami, Florida 33133  
(305) 859-2050  
Fax (305) 860-3700



PREPARED FOR/OWNER:  
CITY OF KEY WEST, FL  
P. O. BOX 1409  
3140 FLAGLER AVENUE  
KEY WEST, FL 33041

### Drawing Index:

- A-0.0 Title Sheet
- A-0.1 Sqft Calculations
- A-0.2 Location Map (Existing Condition)
- A-0.3 Existing Site Photos
- A-0.4 Existing Site Photos
- A-0.5 Existing Site Photos
- A-0.6 Existing Site Photos
- A-0.7 Existing Site Photos
- A-0.8 Existing Site Photos
- A-0.9 Community Center Location Map - Master Plan
- A-01 Community Center Site Plan
- A-02 Community Center Floor Plan
- A-03 Community Center Roof Plan
- A-04 Community Center Elevations
- A-05 Community Center Elevations
- A-06 Community Center Perspective View
- A-07 Community Center Perspective View
- A-08 Community Center Perspective View
- A-09 Community Center Perspective View
- A-10 Materials And Color



**BERMELLO AJAMIL  
& PARTNERS INC.**

Architecture • Engineering • Planning  
Interior Design • Landscape Architecture  
2601 South Bayshore Drive  
Suite 1000  
Miami, Florida 33133  
(305) 859-2050  
Fax (305) 860-3700

PREPARED FOR/OWNER:  
CITY OF KEY WEST, FL  
P. O. BOX 1409  
3140 FLAGLER AVENUE  
KEY WEST, FL 33041



PROJECT NAME:  
**TRUMAN  
WATERFRONT  
PARK**

PROJECT LOCATION/ADDRESS:  
TRUMAN WATERFRONT PARK  
WEST OF FORT STREET AND THE  
TRUMAN ANNEX DEVELOPMENT,  
NORTH OF KEY WEST NAVAL BASE

SUB-CONSULTANT INFORMATION:

Note: All Exterior/Cladding Components as Part of the Community Center Shall have Products Approval/NOA's Applicable to Current 2010 Florida Building Code for Impact Resistant/Wind Loads.

- Color Paint Scheme
- P-1 Snow Bound (SW7004)
  - P-2 Vast Sky (SW6506)
  - P-3 Prairie Grass (SW7546)
  - P-4 Silver Metallic



**1 COMMUNITY CENTER - WEST ELEVATION**  
SCALE: 1/8" = 1' (@ 11" X 17")

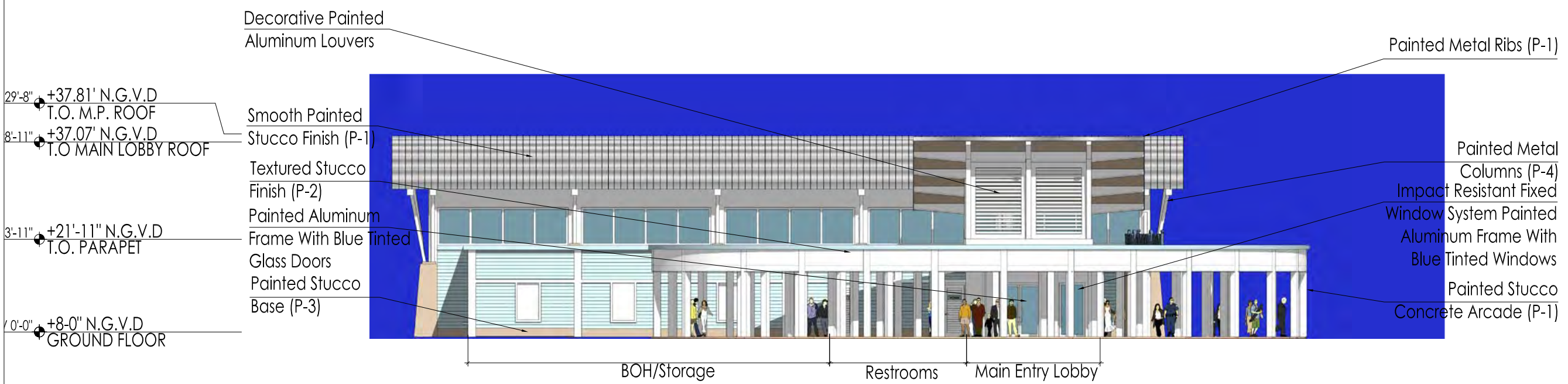

**2 COMMUNITY CENTER - NORTH ELEVATION**  
SCALE: 1/8" = 1' (@ 11" X 17")

PROFESSIONAL SEAL:



SUBMITTAL DESCRIPTION / MILESTONE:

**HARC - Submittal  
Not for Construction  
AUGUST 01, 2014**

REVISIONS:

DRAWING SHEET INFORMATION  
BA PROJECT NO.: 14041  
SCALE:  
DATE: AUG 01, 2014  
DRAWN BY: MS  
CHECKED BY: SB  
CADD FILE: H:\Projects\14041\000 Truman Community Center\DWG\HARC Submittal Aug 2014

DRAWING TITLE:  
**COMMUNITY CENTER  
ELEVATIONS**

SHEET NO.  
**A-04**

Note: All Exterior/Cladding Components as Part of the Community Center Shall have Products Approval/NOA's Applicable to Current 2010 Florida Building Code for Impact Resistant/Wind Loads.

Color Paint Scheme  
 P-1 Snow Bound (SW7004)  
 P-2 Vast Sky (SW6506)  
 P-3 Prairie Grass (SW7546)  
 P-4 Silver Metallic



BERMELLO AJAMIL & PARTNERS INC.

Architecture • Engineering • Planning  
 Interior Design • Landscape Architecture  
 2601 South Bayshore Drive  
 Suite 1000  
 Miami, Florida 33133  
 (305) 859-2050  
 Fax (305) 860-3700

PREPARED FOR/OWNER:  
 CITY OF KEY WEST, FL  
 P. O. BOX 1409  
 3140 FLAGLER AVENUE  
 KEY WEST, FL 33041



PROJECT NAME:  
**TRUMAN WATERFRONT PARK**

PROJECT LOCATION/ADDRESS:  
 TRUMAN WATERFRONT PARK  
 WEST OF FORT STREET AND THE  
 TRUMAN ANNEX DEVELOPMENT,  
 NORTH OF KEY WEST NAVAL BASE

SUB-CONSULTANT INFORMATION:

Painted Metal Structure System (P-4)  
 Painted Metal Columns (P-1)  
 Impact Resistant Fixed Window System Painted Aluminum Frame With Blue Tinted Windows  
 Flared Pilaster Columns With Stone Veneer Finish (P-3)

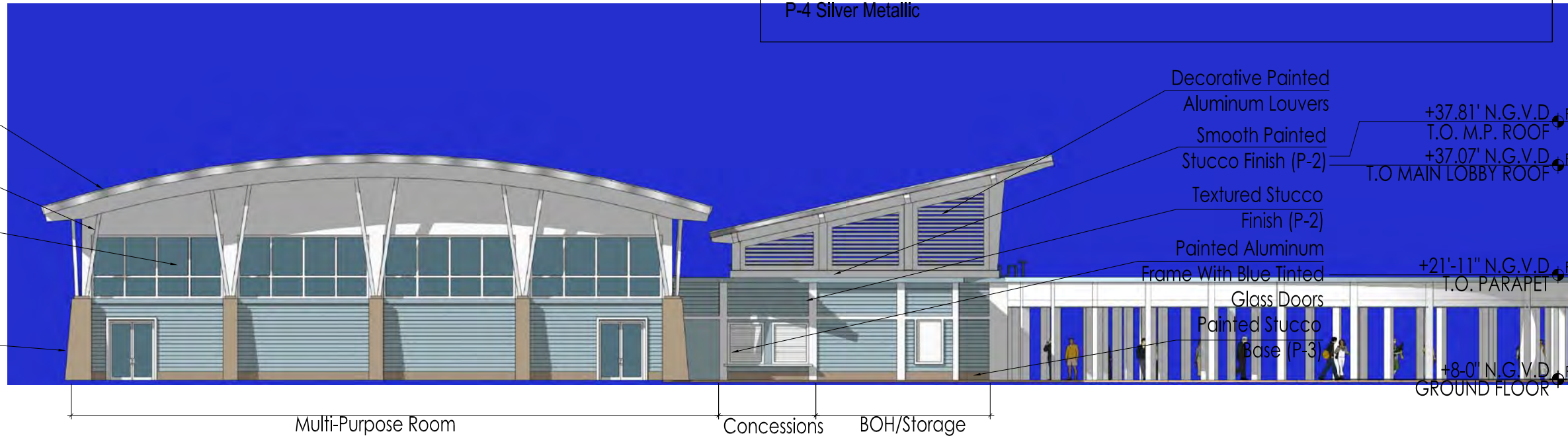

**1** COMMUNITY CENTER - EAST ELEVATION  
 A-05 SCALE: 1/8" = 1' (@ 11" X 17")

Smooth Painted Stucco Finish (P-1)  
 Textured Stucco Finish (P-2)  
 Painted Stucco Concrete Arcade (P-1)  
 Painted Stucco Base (P-3)



**2** COMMUNITY CENTER - SOUTH ELEVATION  
 A-05 SCALE: 1/8" = 1' (@ 11" X 17")

PROFESSIONAL SEAL:



SUBMITTAL DESCRIPTION / MILESTONE:

**HARC - Submittal**  
 Not for Construction  
 AUGUST 01, 2014

REVISIONS:

DRAWING SHEET INFORMATION

BA PROJECT NO.: 14041  
 SCALE:  
 DATE: AUG 01, 2014  
 DRAWN BY: MS  
 CHECKED BY: SB  
 CADD FILE:  
H:\Projects\14041\000\Truman Community Center\DWG\HARC Submittal Aug 2014

DRAWING TITLE:  
 COMMUNITY CENTER ELEVATIONS

SHEET NO.

**A-05**



**BERMELLO AJAMIL  
& PARTNERS • INC**

Architecture • Engineering • Planning  
Interior Design • Landscape Architecture  
2601 South Bayshore Drive  
Suite 1000  
Miami, Florida 33133  
(305) 859-2050  
Fax (305) 860-3700

PREPARED FOR/OWNER:  
CITY OF KEY WEST, FL  
P. O. BOX 1409  
3140 FLAGLER AVENUE  
KEY WEST, FL 33041



PROJECT NAME:  
**TRUMAN  
WATERFRONT  
PARK**

PROJECT LOCATION/ADDRESS:  
TRUMAN WATERFRONT PARK  
WEST OF FORT STREET AND THE  
TRUMAN ANNEX DEVELOPMENT,  
NORTH OF KEY WEST NAVAL BASE

SUB-CONSULTANT INFORMATION:

PROFESSIONAL SEAL:



SUBMITTAL DESCRIPTION / MILESTONE:

**HARC - Submittal  
Not for Construction  
AUGUST 01, 2014**

REVISIONS:

DRAWING SHEET INFORMATION  
BA PROJECT NO.: 14041  
SCALE:  
DATE: AUG 01, 2014  
DRAWN BY: MS  
CHECKED BY: SB  
CADD FILE: H:\Projects\14041\000 Truman Community Center\DWG\HARC Submittal Aug 2014

DRAWING TITLE:  
**COMMUNITY CENTER  
PERSPECTIVE VIEW**

SHEET NO.  
**A-06**

**1** PERSPECTIVE - EYE LEVEL OF MAIN ENTRANCE  
A-06 SCALE: N.T.S

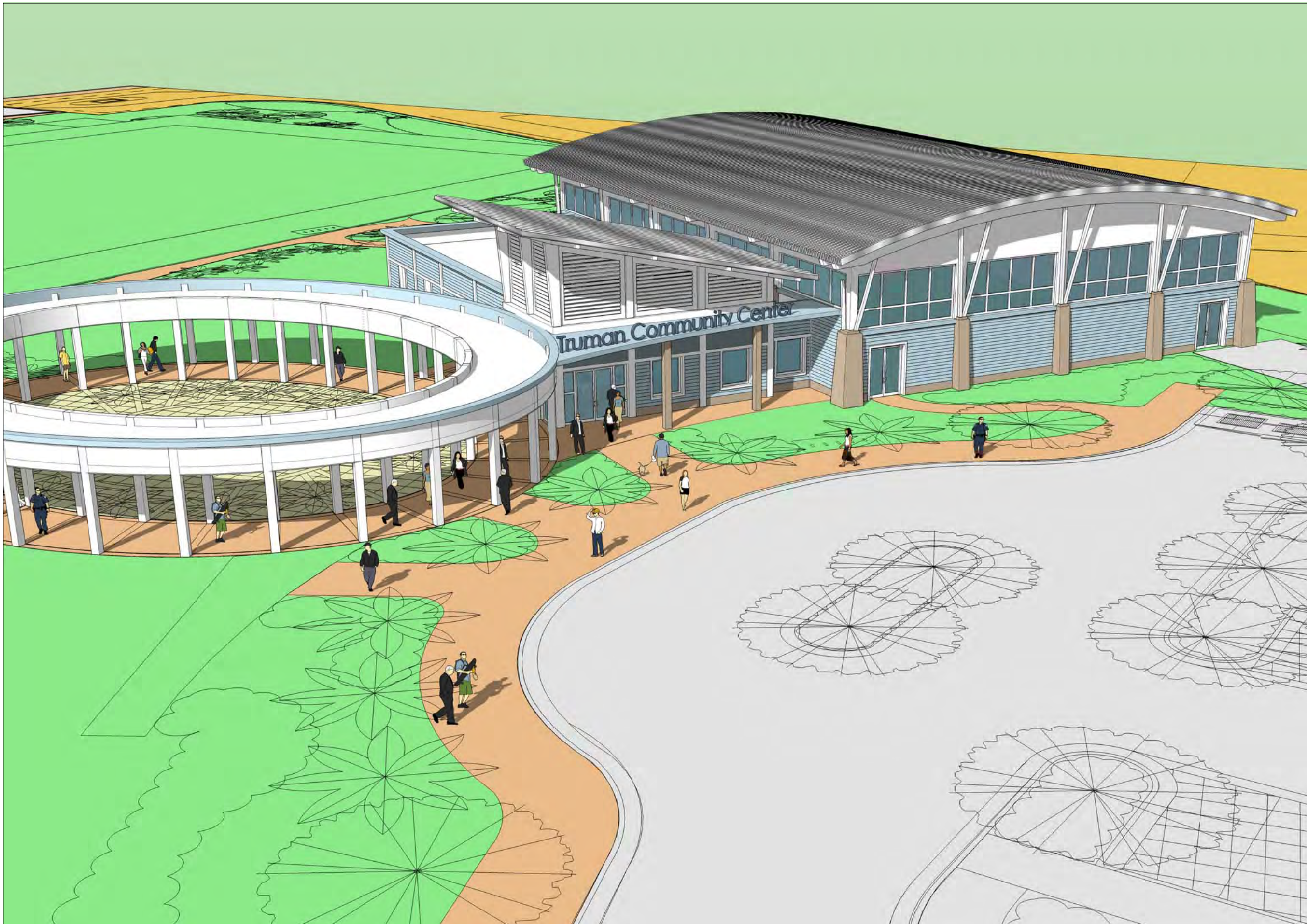

**BERMELLO AJAMIL  
& PARTNERS • INC**

Architecture • Engineering • Planning  
Interior Design • Landscape Architecture  
2601 South Bayshore Drive  
Suite 1000  
Miami, Florida 33133  
(305) 859-2050  
Fax (305) 860-3700

PREPARED FOR/OWNER:  
CITY OF KEY WEST, FL  
P. O. BOX 1409  
3140 FLAGLER AVENUE  
KEY WEST, FL 33041



PROJECT NAME:  
**TRUMAN  
WATERFRONT  
PARK**

PROJECT LOCATION/ADDRESS:  
TRUMAN WATERFRONT PARK  
WEST OF FORT STREET AND THE  
TRUMAN ANNEX DEVELOPMENT,  
NORTH OF KEY WEST NAVAL BASE

SUB-CONSULTANT INFORMATION:

PROFESSIONAL SEAL:



SUBMITTAL DESCRIPTION / MILESTONE:

**HARC - Submittal  
Not for Construction  
AUGUST 01, 2014**

REVISIONS:

DRAWING SHEET INFORMATION

BA PROJECT NO.: 14041  
SCALE:  
DATE: AUG 01, 2014  
DRAWN BY: MS  
CHECKED BY: SB  
CADD FILE: H:\Projects\14041\200 Truman Community Center\DWG\HARC Submittal Aug 2014

DRAWING TITLE:

**COMMUNITY CENTER  
PERSPECTIVE VIEW**

SHEET NO.

**A-07**

**1** AERIAL PERSPECTIVE - AERIAL VIEW OF MAIN ENTRANCE  
A-07 SCALE: N.T.S

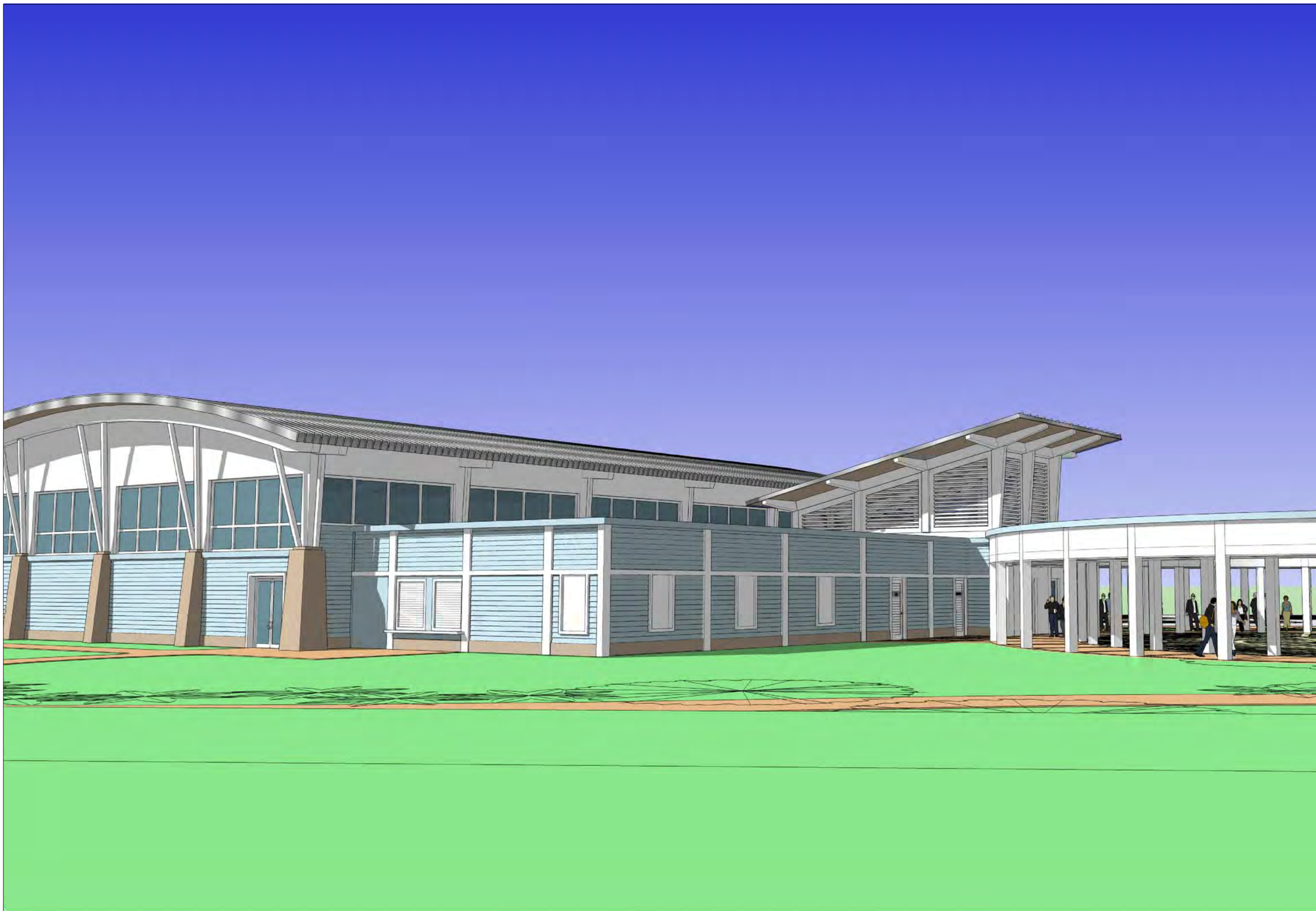

**BERMELLO AJAMIL  
& PARTNERS • INC**

Architecture • Engineering • Planning  
Interior Design • Landscape Architecture  
2601 South Bayside Drive  
Suite 1000  
Miami, Florida 33133  
(305) 859-2050  
Fax (305) 860-3700

PREPARED FOR/OWNER:  
CITY OF KEY WEST, FL  
P. O. BOX 1409  
3140 FLAGLER AVENUE  
KEY WEST, FL 33041



PROJECT NAME:  
**TRUMAN  
WATERFRONT  
PARK**

PROJECT LOCATION/ADDRESS:  
TRUMAN WATERFRONT PARK  
WEST OF FORT STREET AND THE  
TRUMAN ANNEX DEVELOPMENT,  
NORTH OF KEY WEST NAVAL BASE

SUB-CONSULTANT INFORMATION:

PROFESSIONAL SEAL:



SUBMITTAL DESCRIPTION / MILESTONE:

**HARC - Submittal  
Not for Construction  
AUGUST 01, 2014**

REVISIONS:

DRAWING SHEET INFORMATION

BA PROJECT NO.: 14041  
SCALE:  
DATE: AUG 01, 2014  
DRAWN BY: MS  
CHECKED BY: SB  
CADD FILE: H:\Projects\14041\200\_Turner  
Community Center\DWG\HARC  
Submittal Aug 2014

DRAWING TITLE:  
**COMMUNITY CENTER  
PERSPECTIVE VIEW**

SHEET NO.  
**A-08**

**1** PERSPECTIVE - VIEW FROM ADJACENT ATHELETIC FEILD  
A-08 SCALE: N.T.S



**BERMELLO AJAMIL  
& PARTNERS • INC**

Architecture • Engineering • Planning  
Interior Design • Landscape Architecture  
2601 South Bayside Drive  
Suite 1000  
Miami, Florida 33133  
(305) 859-2050  
Fax (305) 860-3700

PREPARED FOR/OWNER:  
CITY OF KEY WEST, FL  
P. O. BOX 1409  
3140 FLAGLER AVENUE  
KEY WEST, FL 33041



PROJECT NAME:  
**TRUMAN  
WATERFRONT  
PARK**

PROJECT LOCATION/ADDRESS:  
TRUMAN WATERFRONT PARK  
WEST OF FORT STREET AND THE  
TRUMAN ANNEX DEVELOPMENT,  
NORTH OF KEY WEST NAVAL BASE

SUB-CONSULTANT INFORMATION:

PROFESSIONAL SEAL:



SUBMITTAL DESCRIPTION / MILESTONE:

**HARC - Submittal  
Not for Construction  
AUGUST 01, 2014**

REVISIONS:

DRAWING SHEET INFORMATION

BA PROJECT NO.: 14041  
SCALE:  
DATE: AUG 01, 2014  
DRAWN BY: MS  
CHECKED BY: SB  
CADD FILE: H:\Projects\14041\000 Truman  
Community Center\DWG\HARC  
Submittal Aug 2014

DRAWING TITLE:

**COMMUNITY CENTER  
PERSPECTIVE VIEW**

SHEET NO.

**A-09**

