

# **BID DOCUMENTS**

## **FOR**

### **Maintenance Dredging of the Sunrise Canal**

CONSISTING OF:

Contract Documents  
Supplementary Conditions  
Additional Supplementary Conditions  
Plans and Specifications  
ACOE/FDEP Permit

ITB PROJECT #: 14-008

PREPARED BY:

THE CITY OF KEY WEST  
KEY WEST, FLORIDA

CONTENTS

**PART 1—PROCUREMENT REQUIREMENTS**

00 11 13	Invitation to Bid .....	1-	3
00 11 13.01	Statement of No Bid.....	1-	1
00 21 13	Instructions to Bidders .....	1-	9
00 41 13	Bid Form .....	1-	7
00 43 13	Florida Bid Bond.....	1-	2
00 43 16	Anti-Kickback Affidavit .....	1-	1
00 43 17	Contractor Benefits/Cone of Silence and Public Entities Crimes Affidavits .....	1-	2
00 43 18	City of Key West Indemnification Form .....	1-	1
00 43 20	City of Key West Business License Tax Receipt/Application .....	1-	2
00 43 21	Key West Local Vendor Certification .....	1-	1
00 44 00	Bidders Check List.....	1-	1

**PART 2—CONTRACTING REQUIREMENTS**

**CONTRACTING FORMS**

00 52 13	Agreement.....	1-	2
----------	----------------	----	---

**PROJECT FORMS**

00 62 00	Notice of Award.....	1-	1
00 62 02	Certificate of Final Completion .....	1-	1
00 62 04	Notice to Proceed.....	1-	1
00 63 00	Payment Application and Certificate .....	1-	1
00 63 01	Construction Compliance Certification with Specifications and Plans .....	1-	1
00 63 02	Certificate of Final Payment .....	1-	2

**CONDITIONS OF THE CONTRACT**

00 72 00	General Conditions .....	1-	43
00 73 00	Supplementary Conditions.....	1-	12
	Attachment A: Additional Supplementary Conditions		

STATEMENT OF NO BID #

NOTE: IF YOU DO NOT INTEND TO BID, PLEASE RETURN THIS FORM ONLY

CITY OF KEY WEST  
FINANCE DEPARTMENT  
P.O. BOX 1409  
KEY WEST, FLORIDA 33040  
ATTN: S. SNIDER

We, the undersigned have declined to bid on the above-noted Invitation to Bid for the following reason(s)

- Insufficient time to respond to Invitation to Bid
- Do not offer this product
- Our schedule will not permit us to perform
- Unable to meet specifications
- Specifications unclear (please explain below)
- Remove us from your "Bidder Mailing List"
- Other (Please specify below)

---

---

---

We understand that if a "No Bid" statement is not returned, our name may be removed from the Bidder's list of the City of Key West.

COMPANY  
NAME: \_\_\_\_\_

AUTHORIZED  
AGENT: \_\_\_\_\_

COMPANY  
ADDRESS: \_\_\_\_\_

DATE: \_\_\_\_\_ TELEPHONE: \_\_\_\_\_

## INVITATION TO BID

Sealed bids for the City of Key West Maintenance Dredging of Sunrise Canal, addressed to the City of Key West, will be received at the Office of the City Clerk, City of Key West, 3140 Flagler Ave., Key West Florida, 33040 until **3 p.m. , local time, 18 December 2013** and then will be publicly opened and read. Any bids received after the time and date specified will not be considered.

**Please submit one (1) original, one (1 ) copy and two (2) USB Drives with one single PDF file of the entire bid package on each CD-ROM.** Bid package is to be enclosed in a sealed envelope, clearly marked on the outside **“ITB 14-008: Maintenance Dredging of the Sunrise Canal”** addressed and delivered to the City Clerk at the address noted above.

The project propose to dredge 90 feet of the westerly edge of the Sunrise Canal to a depth of 5 feet MLW. The material to be dredged is organic and will require dewatering and disposal at the designated landfill. Hard rock removal is not a part of this project

Drawings and Specifications may be obtained from Demand Star by Onvia. Please contact Demand Star at [www.demandstar.com](http://www.demandstar.com) or call 1-800-711-1712.

-

An Optional Site Visit will be held at **10 a.m. on 9 December** at the intersection of Sunrise Drive and 19<sup>th</sup> Street. Other arrangements to visit the site may be made by contacting B. Ohlinger at 305-809-3747

The successful Bidder will be required to furnish the necessary additional bond(s) for the faithful performance of the Contract, as prescribed in the Bidding Documents. The Bidder will also be required to furnish documentation showing that he is in compliance with the licensing requirements of the State and the provisions of Chapter 66 section 87 of the Code of Ordinances of the City of Key West. Compliance with these provisions is required before the Contractor can enter into the agreement contained in the Contract Documents. Specifically, Bidder shall demonstrate that he holds, as a minimum, the following licenses and certificates required by State Statute and local codes.

**EACH BID MUST BE SUBMITTED ON THE PRESCRIBED FORM AND ACCOMPANIED BY BID SECURITY AS PRESCRIBED IN THE INSTRUCTIONS TO BIDDERS, PAYABLE TO THE CITY OF KEY WEST, FLORIDA, IN AN AMOUNT NOT LESS THAN FIVE (5) PERCENT OF THE AMOUNT BID.**

**THE BIDDER MUST BE A LICENSED CONTRACTOR BY THE STATE OF FLORIDA AND SUBMIT PROOF OF SUCH WITH THE BID.**

The Bidder shall furnish documentation showing that he is in compliance with the licensing requirements of the provisions of Chapter 66 Section 87 of the Code of Ordinances of the City of Key West within 10 days following the Notice of Award:

- A. City of Key West Business Tax License Receipt.
- B. A valid Certificate of Competency issued by the Chief Building Official of Key West, Florida.

All bid bonds, contract bonds, insurance contracts, and certificates of insurance shall be either executed by or countersigned by a licensed resident agent of the Surety or Insurance Company having his place of business in the State of Florida, and in all ways complying with the insurance laws of the State of Florida. Further, the said Surety or Insurance Company shall be duly licensed and qualified to do business in the State of Florida.

Before a Contract will be awarded for the work contemplated herein, the CITY will conduct such investigation as is necessary to determine the performance record and ability of the apparent low Bidder to perform the size and type of work specified under this Contract. Upon request, the Bidder shall submit such information as deemed necessary by the CITY to evaluate the Bidder's qualifications.

For information concerning the proposed work, or for appointment to visit the site of the proposed work, contact the designated Engineer by the General Services and Utilities Department of the City of Key West.

Birchard Ohlinger, P.E.  
[bohlinger@keywestcity.com](mailto:bohlinger@keywestcity.com)  
305-809-3747

The City may reject bids for any and/or all of the following reasons: (1) for budgetary reasons, (2) if the bidder misstates or conceals a material fact in its bid, (3) if the bid does not strictly conform to the law or is non-responsive to the bid requirements, (4) if the bid is conditional, or (5) if a change of circumstances occurs making the purpose of the bid unnecessary to the City. The City may also waive any minor formalities or irregularities in any bid, (6) if such rejection is in the best interest of the City. The City may also waive any minor formalities or irregularities in any bid.

\* \* \* \* \*

## **INSTRUCTIONS TO BIDDERS**

### 1. CONTRACT DOCUMENTS

#### A. FORMAT

The Contract Documents are divided into parts, divisions, and sections for convenient organization and reference. Generally, there has been no attempt to divide the Specification sections into work performed by the various building trades, work by separate subcontractors, or work required for separate facilities in the Project.

#### B. DOCUMENT INTERPRETATION

The separate sections contained within these Contract Documents are intended to be mutually cooperative and to provide all details reasonably required for the execution of the proposed work.

Should there be any doubt as to the meaning or intent of said Contract Documents, the Bidder should request of the Engineer, in writing (at least 6 working days prior to bid opening) an interpretation thereof. Any interpretation or change in said Contract Documents will be made only in writing, in the form of Addenda to the Documents which will be furnished to all registered holders of Contract Documents. Bidders shall submit with their Bid, or indicate receipt of, all Addenda. The Owner will not be responsible for any other explanation or interpretations of said Documents.

#### C. DRAWINGS

Details of construction are bound separately.

### 2. GENERAL DESCRIPTION OF THE PROJECT

A general description of the work to be done is contained in the Invitation to Bid. The scope is specified in applicable parts of these Contract Documents.

### 3. QUALIFICATION OF CONTRACTORS

The prospective Bidders must meet the statutorily prescribed requirements before award of Contract by the Owner.

Bidders must hold or obtain all licenses or certificates required by federal, state, or local statutes, or regulations in order to bid and perform the work specified herein.

4. BIDDER'S UNDERSTANDING

Each Bidder must inform himself of the conditions relating to the execution of the work, and it is assumed that he will inspect the site and make himself thoroughly familiar with all the Contract Documents. Failure to do so will not relieve the successful Bidder of his obligation to enter into a Contract and complete the contemplated work in strict accordance with the Contract Documents. It shall be the Bidder's obligation to verify for himself and to his complete satisfaction all information concerning site and subsurface conditions.

The Owner will make available to prospective Bidders upon request and at the office of the Engineer, prior to bid opening, any information that he may have as to subsurface conditions and surface topography at the worksite.

Information derived from inspection of topographic maps, or from Drawings showing location of utilities and structures will not in any way relieve the Contractor from any risk, or from properly examining the Site and making such additional investigations as he may elect, or from properly fulfilling all the terms of the Contract Documents.

Each Bidder shall inform himself of, and the Bidder awarded a Contract shall comply with, federal, state, and local laws, statutes, and ordinances relative to the execution of the work. This requirement includes, but is not limited to, applicable regulations concerning minimum wage rates, nondiscrimination in the employment of labor, protection of public and employee safety and health, environmental protection, the protection of natural resources, fire protection, burning and no burning requirements, permits, fees, and similar subjects.

5. TYPE OF PROPOSAL

A. LUMP SUM

Bidders shall submit a Bid on lump sum basis as set forth in the Bid Form.

The Lump Sum Bid price shall include such amounts as the Bidder deems proper for overhead and profit on account of cash allowances, if any, named in the Contract Documents as provided in paragraph 11.02 of the General Conditions.

6. PREPARATION OF PROPOSALS

A. GENERAL

All blank spaces in the Bid form must be filled in for all schedules and associated parts, as required, preferably in BLACK ink. All price information shall be clearly shown in figures where required. No changes shall be made in the phraseology of the forms. In case of discrepancy between unit prices and extended totals, unit prices shall prevail.

Any Bid shall be deemed informal which contains omissions, erasures, alterations, or additions of any kind, or prices uncalled for, or in which any of the prices are obviously unbalanced, or which in any manner shall fail to conform to the conditions of the published Invitation to Bid.

Only one Bid from any individual, firm, partnership, or corporation, under the same or different names, will be considered. Should it appear to the Owner that any Bidder is interested in more than one Bid for work contemplated, all Bids in which such Bidder is interested will be rejected.

B. DESCRIPTION OF SUPPLIERS

The manufacturer name, trade name, brand name, or catalog number used in the Specifications is for the purpose of describing and establishing equipment that has been presented for this Project. Other equipment will not be accepted.

C. SIGNATURE

The Bidder shall sign his Bid in the blank space provided therefore. If Bidder is a corporation, the legal name of the corporation shall be set forth above, together with the signature of the officer or officers authorized to sign Contracts on behalf of the corporation. If Bidder is a partnership, the true name of the firm shall be set forth above, together with the signature of the partner or partners authorized to sign Contracts in behalf of the partnership. If signature is by an agent, other than an officer of a corporation or a member of a partnership, a notarized power-of-attorney must be on file with the Owner prior to opening of Bids or submitted with the Bid, otherwise the Bid will be regarded as not properly authorized.

D. SPECIAL BIDDING REQUIREMENTS

The Bidder's attention is brought to the hiring practices and licenses and permits of the City of Key West. These are defined in the addition to Article 39, Ordinances, Permits and Licenses, as set forth in the Supplementary Conditions.

The Bidder shall submit with his Bid his experience record showing his experience and expertise in marine construction similar to this project.



Such experience record shall provide at least five current or recent projects of similar work, preferably within Florida or the southeastern United States. For each project the following information shall be provided:

1. Description and location of work.
2. Contract amount.
3. Dates work was performed.
4. Owner.
5. Name of Owner's contact person and phone number.
6. Engineer.
7. Name of Engineer's contact person and phone number.

E. ATTACHMENTS

Bidder shall complete and submit the following forms with this bid:

1. Anti Kickback Affidavit.
2. Public Entity Crimes.
3. Contractor Benefit Affidavit
4. Cone of Silence Affidavit
5. Key West Indemnification Form.
6. Local Vendor Preference Form (if applicable)

H. ANTI-KICKBACK AFFIDAVIT

The Bidder shall submit a signed and notarized Anti-Kickback Affidavit with Bid on the form provided herein.

G. PUBLIC ENTITY CRIMES

A person or affiliate who has been placed on the convicted vendor list following a conviction for a public entity crime may not submit a bid on a contract to provide any goods or services to a public entity, may not submit a bid on a contract with a public entity for the construction or repair of a public building or public work, may not submit bids on leases of real property to a public entity, may not be awarded or perform work as a contractor, supplier, subcontractor, or consultant under a contract with any public entity and may not transact business with any public entity in excess of the threshold amount provided in Section 287.017, for CATEGORY TWO for a period of 36 months from the date of being placed on the convicted vendor list.”

H. KEY WEST INDEMNIFICATION FORM

The Bidder shall submit a signed and the Key West Indemnification Form with Bid on the form provided herein.

I. DOMESTIC PARTNER AFFIDAVIT

The Bidder shall submit a signed and notarized Domestic Partner Affidavit with Bid on the form provided herein.

J. CONE OF SILENCE AFFIDAVIT

The Bidder shall submit a signed and notarized Cone of Silence Affidavit with Bid on the form provided herein

7. STATE AND LOCAL SALES AND USE TAXES

Unless the Supplementary Conditions contains a statement that the Owner is exempt from state sales tax on materials incorporated into the work due to the qualification of the work under this Contract, all state and local sales and use taxes, as required by the laws and statutes of the state and its political subdivisions, shall be paid by the Contractor. Prices quoted in the Bid shall include all nonexempt sales and use taxes, unless provision is made in the Bid form to separately itemize the tax.

8. LOCAL PREFERENCE

Under a competitive bid solicitation, when a responsive, responsible non-local business submits the lowest price bid, and the bid submitted by one or more responsive, responsible local businesses within five percent of the price submitted by the non-local business, then the local business with the apparent lowest bid offer may have the opportunity to submit an offer to match the price(s) offered by the lowest, qualified and responsive non-local bidder within three working days of the notice of the intent to award. If the lowest local bidder submits a bid that fully matches the lowest bid from the lowest bid from the lowest non-local bidder tendered previously, then the award shall be made to such local bidder. If the lowest local bidder declines or is unable to match the lowest non-local bid price(s), then the award shall be made to the non-local business.

9. SUBMISSION OF PROPOSALS

All Bids must be submitted not later than the time prescribed, at the place, and in the manner set forth in the Invitation to Bid. Bids must be made on the Bid forms provided herewith. The Bidder shall submit one (1) original, one (1) copy and **two (2) ELECTRONIC COPIES ON USB DRIVES WITH A SINGLE PDF FILE OF THE FULL PROPOSAL** and all required bonds, attachments, and forms.

Each Bid must be submitted in two sealed envelope one within the other, so marked as to indicate the Bidder's name and its contents without being opened, and addressed in conformance with the instructions in the Invitation to Bid.

10. MODIFICATION OR WITHDRAWAL OF PROPOSALS

Prior to the time and date designated for receipt of Bids, any Bid submitted may be withdrawn by notice to the party receiving Bids at the place designated for receipt of Bids. Such notice shall be in writing over the signature of the Bidder or by telegram. If by telegram, written confirmation over the signature of the Bidder shall be mailed and postmarked on or before the date and time set for receipt of Bids. No Bid may be withdrawn after the time scheduled for opening of Bids, unless the time specified in paragraph Award of Contract of these Instructions to Bidders shall have elapsed.

11. BID SECURITY

Bids must be accompanied by cash, a certified check, or cashier's check drawn on a bank in good standing, or a bid bond issued by a Surety authorized to issue such bonds in the state where the work is located, in the amount of 5 percent of the total amount of the Bid submitted. This bid security shall be given as a guarantee that the Bidder will not withdraw his Bid for a period of 60 days after bid opening, and that if awarded the Contract, the successful Bidder will execute the attached Contract and furnish properly executed Performance and Payment Bonds, each in the full amount of the Contract price within the time specified.

The Attorney-in-Fact who executes this bond in behalf of the Surety must attach a notarized copy of his power-of-attorney as evidence of his authority to bind the Surety on the date of execution of the bond. Where State Statute requires, certification by a resident agent shall also be provided.

If the Bidder elects to furnish a Bid Bond, he shall use the Bid Bond form bound herewith, or one conforming substantially thereto in form and content.

12. RETURN OF BID SECURITY

Within 15 days after the award of the Contract, the Owner will return the bid securities to all Bidders whose Bids are not to be further considered in awarding the Contract. Retained bid securities will be held until the Contract has been finally executed, after which all bid securities, other than Bidders' bonds and any guarantees which have been forfeited, will be returned to the respective Bidders whose Bids they accompanied.

13. AWARD OF CONTRACT

The award will be made under one Contract by the Owner on the basis of the City of Key West Construction Allowance + Base Bid + Alternate Bid Item 1 from the lowest, responsive, responsible Bidder. The Owner may award the Base Bid plus either of the alternates or elect to award the Base Bid only.

Within 60 calendar days after the opening of Bids, the Owner will accept one of the Bids or will act in accordance with the following paragraphs. The acceptance of the Bid will be by written notice of award, mailed to the office designated in the Bid, or delivered to the Bidder's representative. In the event of failure of the lowest responsive, responsible Bidder to sign the Contract and provide an acceptable Performance Bond, Payment Bond, insurance certificate(s) and evidence of holding required licenses and certificates, the Owner may award the Contract to the next lowest responsive, responsible Bidder. Such award, if made, will be made within 75 days after the opening of Bids.

The Owner reserves the right to accept or reject any or all Bids, and to waive any informalities and irregularities in said Bids.

14. EXECUTION OF CONTRACT

The successful Bidder shall, within 10 working days after receiving Notice of Award, sign and deliver to the Owner a Contract in the form hereto attached, together with the insurance certificate examples of the bonds as required in the Contract Documents and evidence of holding required licenses and certificates. Within 10 working days after receiving the signed Contract from the successful Bidder, the Owner's authorized agent will sign the Contract. Signature by both parties constitutes execution of the Contract.

15. TIME OF COMPLETION

The time of completion of the work to be performed under this Contract is the essence of the Contract. Delays and extensions of time may be allowed in accordance with the provisions stated in the General Conditions. The time allowed for the completion of the work authorized is stated in the Bid

**END OF SECTION**

NOTE TO BIDDER: Use preferably BLACK ink for completing this Bid form.

**BID FORM**

To: The City of Key West

Address: 3140 Flagler Ave, Key West, Florida 33040

Project Title: Maintenance Dredging of Sunrise Canal

City of Key West Project No.: ITB 14-008

Bidder's person to contact for additional information on this Bid:

Name: \_\_\_\_\_

Telephone: \_\_\_\_\_

**BIDDER'S DECLARATION AND UNDERSTANDING**

The undersigned, hereinafter called the Bidder, declares that the only persons or parties interested in this Bid are those named herein, that this Bid is, in all respects, fair and without fraud, that it is made without collusion with any official of the Owner, and that the Bid is made without any connection or collusion with any person submitting another Bid on this Contract.

The Bidder further declares that he has carefully examined the Contract Documents for the construction of the project, that he has personally inspected the site, that he has satisfied himself as to the quantities involved, including materials and equipment, and conditions of work involved, including the fact that the description of the quantities of work and materials, as included herein, is brief and is intended only to indicate the general nature of the Work and to identify the said quantities with the detailed requirements of the Contract Documents, and that this Bid is made according to the provisions and under the terms of the Contract Documents, which Documents are hereby made a part of this Bid.

**CONTRACT EXECUTION AND BONDS**

The Bidder agrees that if this Bid is accepted, he will, within 10 days, not including Sundays and legal holidays, after Notice of Award, sign the Contract in the form annexed hereto, and will at that time, deliver to the Owner examples of the Performance Bond and Payment Bond required herein, and evidence of holding required licenses and certificates, and will, to the extent of his Bid, furnish all machinery, tools, apparatus, and other means of construction and do the Work and furnish all the materials necessary to complete all work as specified or indicated in the Contract Documents.

## CERTIFICATES OF INSURANCE

Bidder agrees to furnish the Owner, before commencing the Work under this Contract, the certificates of insurance as specified in these Documents.

## START OF CONSTRUCTION AND CONTRACT COMPLETION TIMES

The Bidder agrees to begin work within 10 calendar days after the date of the Notice to Proceed and to achieve Substantial Completion within 120 calendar days from the date when the Contract Times commence to run as provided in paragraph 2.03.A of the General Conditions, and Work will be completed and ready for final payment and acceptance in accordance with paragraph 14.07 of the General Conditions within 120 calendar days from the date when the Contract Times commence to run.

## LIQUIDATED DAMAGES

In the event the Bidder is awarded the Contract, Owner and Bidder recognize that time is of the essence of this Agreement and that Owner will suffer financial loss if the Work is not completed within the times specified in paragraph Start of Construction and Contract Completion Times above, plus any extensions thereof allowed in accordance with Article 12 of the General Conditions. Owner and Bidder also recognize the delays, expense, and difficulties involved in proving in a legal or other dispute resolution proceeding the actual loss suffered by Owner if the Work is not completed on time. Accordingly, instead of requiring any such proof, Owner and Bidder agree that as liquidated damages for delay (but not as a penalty) Bidder shall pay Owner \$100 per day for each day that expires after the time specified for Final completion.

Owner will recover such liquidated damages by deducting the amount owed from the final payment or any retainage held by Owner.

## ADDENDA

The Bidder hereby acknowledges that he has received Addenda Nos. \_\_\_\_\_, \_\_\_\_\_, \_\_\_\_\_, \_\_\_\_\_, \_\_\_\_\_, (Bidder shall insert No. of each Addendum received) and agrees that all addenda issued are hereby made part of the Contract Documents, and the Bidder further agrees that his Bid(s) includes all impacts resulting from said addenda.

## SALES AND USE TAXES

The Bidder agrees that all federal, state, and local sales and use taxes are included in the stated Bid Prices for the Work. Cash allowances DO NOT include any sales and use tax. Equipment allowance includes taxes as shown in Equipment Suppliers' Bid.

## PUBLIC ENTITY CRIMES

“A person or affiliate who has been placed on the convicted vendor list following a conviction for a public entity crime may not submit a bid on a contract to provide any goods or services to a public entity, may not submit a bid on a contract with a public entity for the construction or repair of a public building or public work, may not submit bids on leases of real property to a public entity, may not be awarded or perform work as a contractor, supplier, subcontractor, or consultant under a contract with any public entity and may not

transact business with any public entity in excess of the threshold amount provided in Section 287.017, for CATEGORY TWO for a period of 36 months from the date of being placed on the convicted vendor list.”

#### COMBINED UNIT PRICE AND LUMP SUM WORK

The Bidder further proposes to accept as full payment for the Work proposed herein the amounts computed under the provisions of the Contract Documents. For unit price bid items, the estimate of quantities of work to be done is tabulated in the Proposal and, although stated with as much accuracy as possible, is approximate only and is assumed solely for the basis of calculation upon which the award of Contract shall be made. For lump sum bid items, it is expressly understood that the amounts are independent of the exact quantities involved. The Bidder agrees that the amounts for both unit price and lump sum work represent a true measure of labor and materials required to perform the Work, including all allowances for inspection, testing, overhead and profit for each type of work called for in these Contract Documents. The amounts shall be shown in both words and figures. In case of discrepancy, the amount shown in words shall govern

#### PERMITS:

Permits from the ACOE and FDEP have been obtained by the City. Contractor shall maintain permits on site and comply. Contractor shall obtain permits as required by the City.

BASIS OF AWARD: See Paragraph 13 under Instructions to Bidders

#### CONSTRUCTION ALLOWANCE

The Construction Allowance included in the award amount is to cover any possible Field Change Directives which may be required by the City that do not constitute a change in scope for the project.

	Item Description	Quantity	Units	Unit Price	Total
	<b>Construction Allowance</b>	<b>1</b>	<b>LS</b>	<b>10,000</b>	<b>10,000</b>
	<b>Base Bid</b>				
	Mobilization/staging and Permits	1	LS		
	Survey and establishment of MSL at site	1	LS		
	Insurance: Workman's Comp	1	LS		
	Insurance: Longshoreman endorsement	1	LS		
	Preparation of dewatering site (clearing and construction of berms)	1	LS		
	Dredging Operations	1	LS		
	Transportation to dewatering site	1	LS		
	Removal and disposal of garbage and "non soil" materials	1	LS		
	Dewatering Operations	1	LS		
	Demobilization /site cleanup	1	LS		
	<b>Total Base Bid Plus Construction Allowance</b>				
	<b>Alternate Bid Item (1)</b>				
	After dewatering: Transporting and stockpiling at 5701 College Road	250	cyd		
	<b>Alternate Bid Item (2)</b>				
	After dewatering: Transporting and disposal at the Pompano Beach Landfill (include estimated tipping fees)	250	cyd		

**TOTAL BASIS OF AWARD: (CONSTRUCITON ALLOWANCE+BASE BID+ALTERNATE BID ITEM (1) )**

\_\_\_\_\_ Dollars  
 (Amount written in words has precedence)  
 and \_\_\_\_\_ Cents



SUBCONTRACTORS

The Bidder further proposes that the following subcontracting firms or businesses will be awarded subcontracts for the following portions of the Work in the event that the Bidder is awarded the Contract:

---

Name

---

Street City State Zip

---

Name

---

Street City State Zip

---

Name

---

Street City State Zip

---

Name

---

Street City State Zip

**Surety**

\_\_\_\_\_ whose address is

---

Street City State Zip

**Bidder**

The name of the Bidder submitting this Bid is \_\_\_\_\_

\_\_\_\_\_ doing business at

\_\_\_\_\_  
Street City State Zip

which is the address to which all communications concerned with this Bid and with the Contract shall be sent.

The names of the principal officers of the corporation submitting this Bid, or of the partnership, or of all persons interested in this Bid as principals are as follows:

\_\_\_\_\_  
\_\_\_\_\_  
\_\_\_\_\_

**If Sole Proprietor or Partnership**

IN WITNESS hereto the undersigned has set his (its) hand this \_\_\_ day of \_\_\_\_\_ 20\_\_.

\_\_\_\_\_  
Signature of Bidder

\_\_\_\_\_  
Title

**If Corporation**

IN WITNESS WHEREOF the undersigned corporation has caused this instrument to be executed and its seal affixed by its duly authorized officers this \_\_\_ day of 20\_\_.

(SEAL)

\_\_\_\_\_  
Name of Corporation

By: \_\_\_\_\_

Title: \_\_\_\_\_

Attest: \_\_\_\_\_  
Secretary

**END OF SECTION**

**FLORIDA BID BOND**

BOND NO. \_\_\_\_\_

AMOUNT: \$ \_\_\_\_\_

KNOW ALL MEN BY THESE PRESENTS, that \_\_\_\_\_

hereinafter called the Contractor (Principal), and \_\_\_\_\_

a corporation duly organized and existing under and by virtue of the laws of the State of Florida, hereinafter called the Surety, and authorized to transact business within the State of Florida, as Surety, are held and firmly bound unto The City of Key West as Owner

(Obligee), in the sum of: \_\_\_\_\_

\_\_\_\_\_ DOLLARS (\$ \_\_\_\_\_), for the payment for which we bind ourselves, our heirs, executors, administrators, successors, and assigns, jointly and severally, firmly by these presents.

**THE CONDITION OF THIS BOND IS SUCH THAT:**

WHEREAS, the Principal is herewith submitting his or its Bid Proposal for ITB 14-008 Maintenance Dredging of Sunrise Canal

WHEREAS, the Principal contemplates submitting or has submitted a bid to the Obligee for the furnishing of all labor, materials (except those to be specifically furnished by the Owner), equipment, machinery, tools, apparatus, means of transportation for, and the performance of the work covered in the Proposal and the detailed Drawings and Specifications, entitled:

\_\_\_\_\_

WHEREAS, it was a condition precedent to the submission of said bid that a cashier's check, certified check, or bid bond in the amount of 5 percent of the base bid be submitted with said bid as a guarantee that the Bidder would, if awarded the Contract, enter into a written Contract with the Owner for the performance of said Contract, within 10 working days after written notice having been given of the award of the Contract.

NOW, THEREFORE, the conditions of this obligation are such that if the Principal within 10 consecutive calendar days after written notice of such acceptance, enters into a written Contract with the Obligee and furnishes the Performance and Payment Bonds, each in an amount equal to 100 percent of the awarded base bid, satisfactory to the Owner, then this obligation shall be void; otherwise the sum herein stated shall be due and payable to the Obligee and the Surety herein agrees to pay said sum immediately upon demand of the Obligee in good and lawful money of the United States of America, as liquidated damages for failure thereof of said Principal.

Signed and sealed this \_\_\_\_ day of \_\_\_\_\_, 20\_\_\_\_.

\_\_\_\_\_  
Principal

By: \_\_\_\_\_

\_\_\_\_\_  
Surety

By: \_\_\_\_\_  
Attorney-In-Fact

**END OF SECTION**

**ANTI-KICKBACK AFFIDAVIT**

STATE OF FLORIDA                    )  
  : SS  
COUNTY OF MONROE                )

I, the undersigned hereby duly sworn, depose and say that no portion of the sum herein bid will be paid to any employees of the City of Key West as a commission, kickback, reward or gift, directly or indirectly by me or any member of my firm or by an officer of the corporation.

By: \_\_\_\_\_  
\_\_\_\_\_

Sworn and subscribed before me this  
\_\_\_\_ day of \_\_\_\_\_, 20\_\_\_\_

\_\_\_\_\_  
NOTARY PUBLIC, State of Florida  
at Large

My Commission Expires: \_\_\_\_\_

**END OF SECTION**

**EQUAL BENEFITS FOR DOMESTIC PARTNERS AFFIDAVIT**

STATE OF FLORIDA                    )  
  : SS  
COUNTY OF \_\_\_\_\_ )

I, the undersigned hereby duly sworn, depose and say that the firm of \_\_\_\_\_ provides benefits to domestic partners of its employees on the same basis as it provides benefits to employees’ spouses per City of Key West Ordinance Sec. 2-799.

By: \_\_\_\_\_

Sworn and subscribed before me this

\_\_\_\_\_ day of \_\_\_\_\_, 20\_\_.

\_\_\_\_\_  
NOTARY PUBLIC, State of Florida at Large

My Commission Expires: \_\_\_\_\_

**City Ordinance Sec. 2-799**  
**Requirements for City Contractors to Provide Equal Benefits for Domestic Partners**

(a) Definitions. For purposes of this section only, the following definitions shall apply:

- (1) **Benefits** means the following plan, program or policy provided or offered by a contractor to its employees as part of the employer's total compensation package: sick leave, bereavement leave, family medical leave, and health benefits.
- (2) **Bid** shall mean a competitive bid procedure established by the city through the issuance of an invitation to bid, request for proposals, request for qualifications, or request for letters of interest.
- (3) **Cash equivalent** means the amount of money paid to an employee with a domestic partner in lieu of providing benefits to the employee's domestic partner. The cash equivalent is equal to the employer's direct expense of providing benefits to an employee for his or her spouse.

The cash equivalents of the following benefits apply:

- a. For bereavement leave, cash payment for the number of days that would be allowed as paid time off for the death of a spouse. Cash payment would be in the form of the wages of the domestic partner employee for the number of days allowed.
  - b. For health benefits, the cost to the contractor of the contractor's share of the single monthly premiums that are being paid for the domestic partner employee, to be paid on a regular basis while the domestic partner employee maintains such insurance in force for himself or herself.
  - c. For family medical leave, cash payment for the number of days that would be allowed as time off for an employee to care for a spouse who has a serious health condition. Cash payment would be in the form of the wages of the domestic partner employee for the number of days allowed.
- (4) **Contract** means any written agreement, purchase order, standing order or similar instrument entered into pursuant to the award of a bid whereby the city is committed to expend or does expend funds in return for work, labor, professional services, consulting services, supplies, equipment, materials, construction, construction related services or any combination of the foregoing.
  - (5) **Contractor** means any person or persons, sole proprietorship, partnership, joint venture, corporation, or other form of doing business, that is awarded a bid and enters into a covered contract with the city, and which maintains five (5) or more full-time employees.
  - (6) **Covered contract** means a contract between the city and a contractor awarded subsequent to the date when this section becomes effective valued at over twenty thousand dollars (\$20,000).
  - (7) **Domestic partner** shall mean any two adults of the same or different sex, who have registered as domestic partners with a governmental body pursuant to state or local law authorizing such registration, or with an internal registry maintained



by the employer of at least one of the domestic partners. A contractor may institute an internal registry to allow for the provision of equal benefits to employees with domestic partner who do not register their partnerships pursuant to a governmental body authorizing such registration, or who are located in a jurisdiction where no such governmental domestic partnership registry exists. A contractor that institutes such registry shall not impose criteria for registration that are more stringent than those required for domestic partnership registration by the City of Key West pursuant to Chapter 38, Article V of the Key West Code of Ordinances.

- (8) ***Equal benefits*** mean the equality of benefits between employees with spouses and employees with domestic partners, and/or between spouses of employees and domestic partners of employees.

(b) Equal benefits requirements.

- (1) Except where otherwise exempt or prohibited by law, a Contractor awarded a covered contract pursuant to a bid process shall provide benefits to domestic partners of its employees on the same basis as it provides benefits to employees' spouses.
- (2) All bid requests for covered contracts which are issued on or after the effective date of this section shall include the requirement to provide equal benefits in the procurement specifications in accordance with this section.
- (3) The city shall not enter into any covered contract unless the contractor certifies that such contractor does not discriminate in the provision of benefits between employees with domestic partners and employees with spouses and/or between the domestic partners and spouses of such employees.
- (4) Such certification shall be in writing and shall be signed by an authorized officer of the contractor and delivered, along with a description of the contractor's employee benefits plan, to the city's procurement director prior to entering into such covered contract.
- (5) The city manager or his/her designee shall reject a contractor's certification of compliance if he/she determines that such contractor discriminates in the provision of benefits or if the city manager or designee determines that the certification was created, or is being used for the purpose of evading the requirements of this section.
- (6) The contractor shall provide the city manager or his/her designee, access to its records for the purpose of audits and/or investigations to ascertain compliance with the provisions of this section, and upon request shall provide evidence that the contractor is in compliance with the provisions of this section upon each new bid, contract renewal, or when the city manager has received a complaint or has reason to believe the contractor may not be in compliance with the provisions of this section. This shall include but not be limited to providing the city manager or his/her designee with certified copies of all of the contractor's records pertaining to its benefits policies and its employment policies and practices.

- (7) The contractor may not set up or use its contracting entity for the purpose of evading the requirements imposed by this section.
- (c) Mandatory contract provisions pertaining to equal benefits. Unless otherwise exempt, every covered contract shall contain language that obligates the contractor to comply with the applicable provisions of this section. The language shall include provisions for the following:
- (1) During the performance of the covered contract, the contractor certifies and represents that it will comply with this section.
  - (2) The failure of the contractor to comply with this section will be deemed to be a material breach of the covered contract.
  - (3) If the contractor fails to comply with this section, the city may terminate the covered contract and all monies due or to become due under the covered contract may be retained by the city. The city may also pursue any and all other remedies at law or in equity for any breach.
  - (4) If the city manager or his designee determines that a contractor has set up or used its contracting entity for the purpose of evading the requirements of this section, the city may terminate the covered contract.
- (d) Enforcement. If the contractor fails to comply with the provisions of this section:
- (1) The failure to comply may be deemed to be a material breach of the covered contract; or
  - (2) The city may terminate the covered contract; or
  - (3) Monies due or to become due under the covered contract may be retained by the city until compliance is achieved; or
  - (4) The city may also pursue any and all other remedies at law or in equity for any breach;
  - (5) Failure to comply with this section may also subject contractor to the procedures set forth in Division 5 of this article, entitled "Debarment of contractors from city work."
- (e) Exceptions and waivers.

The provisions of this section shall not apply where:

- (1) The contractor does not provide benefits to employees' spouses.
- (2) The contractor is a religious organization, association, society or any non-profit charitable or educational institution or organization operated, supervised or controlled by or in conjunction with a religious organization, association or society.
- (3) The contractor is a governmental entity.
- (4) The sale or lease of city property.
- (5) The provision of this section would violate grant requirement, the laws, rules or regulations of federal or state law (for example, The acquisition services procured

pursuant to Chapter 287.055, Florida Statutes known as the "Consultants' Competitive Negotiation Act").

- (6) Provided that the contractor does not discriminate in the provision of benefits, a contractor may also comply with this section by providing an employee with the cash equivalent of such benefits, if the city manager or his/her designee determines that either:
  - a. The contractor has made a reasonable yet unsuccessful effort to provide equal benefits. The contractor shall provide the city manager or his/her designee with sufficient proof of such inability to provide such benefit or benefits which shall include the measures taken to provide such benefits or benefits and the cash equivalent proposed, along with its certificate of compliance, as is required under this section.
- (7) The city commission waives compliance of this section in the best interest of the city, including but not limited to the following circumstances:
  - a. The covered contract is necessary to respond to an emergency.
  - b. Where only one bid response is received.
  - c. Where more than one bid response is received, but the bids demonstrate that none of the bidders can comply with the requirements of this section.
- (f) City's authority to cancel contract. Nothing in this section shall be construed to limit the city's authority to cancel or terminate a contract, deny or withdraw approval to perform a subcontract or provide supplies, issue a non-responsibility finding, issue a non-responsiveness finding, deny a person or entity prequalification, or otherwise deny a person or entity city business.
- (g) Timing of application. This section shall be applicable only to covered contracts awarded pursuant to bids which are after the date when this section becomes effective.



## Sec. 2-773. Cone of Silence

(a) Definitions. For purposes of this section, reference to one gender shall include the other, use of the plural shall include the singular, and use of the singular shall include the plural. The following definitions apply unless the context in which the word or phrase is used requires a different definition:

- 1) *Competitive Solicitation* means a formal process by the City of Key West relating to the acquisition of goods or services, which process is intended to provide an equal and open opportunity to qualified persons and entities to be selected to provide the goods or services. Competitive Solicitation shall include request for proposals ("RFP"), request for qualifications ("RFQ"), request for letters of interest ("RFLI"), invitation to bid ("ITB") or any other advertised solicitation.
- 2) *Cone of Silence* means a period of time during which there is a prohibition on communication regarding a particular Competitive Solicitation.
- 3) *Evaluation or Selection Committee* means a group of persons appointed or designated by the City to evaluate, rank, select, or make a recommendation regarding a Vendor or the Vendor's response to the Competitive Solicitation. A member of such a committee shall be deemed a city official for the purposes of subsection (c) below.
- 4) *Vendor* means a person or entity that has entered into or that desires to enter into a contract with the City of Key West or that seeks an award from the City to provide goods, perform a service, render an opinion or advice, or make a recommendation related to a Competitive Solicitation for compensation or other consideration.
- 5) *Vendor's Representative* means an owner, individual, employee, partner, officer, or member of the board of directors of a Vendor, or a consultant, lobbyist, or actual or potential subcontractor or sub consultant who acts at the behest of a Vendor in communicating regarding a Competitive Solicitation.

(b) Prohibited Communications: A Cone of Silence shall be in effect during the course of a Competitive Solicitation and prohibit:

- 1) Any communication regarding a particular Competitive Solicitation between a potential Vendor or Vendor's Representative and the City's administrative staff including, but not limited to, the city manager and his or her staff;
- 2) Any communication regarding a particular Competitive Solicitation between a potential Vendor or Vendor's Representative and the Mayor, City Commissioners, or their respective staff;
- 3) Any communication regarding a particular Competitive Solicitation between a potential Vendor or Vendor's Representative and any member of a City evaluation and/or selection committee therefore; and

- 4) Any communication regarding a particular Competitive Solicitation between the Mayor, City Commissioners, or their respective staff, and a member of a City evaluation and/or selection committee therefore.

(c) Permitted Communications: Notwithstanding the foregoing, nothing contained herein shall prohibit:

- 1) Communication between members of the public who are not Vendors or a Vendor's representative and any city employee, official or member of the City Commission;
- 2) Communications in writing at any time with any city employee, official or member of the City Commission, unless specifically prohibited by the applicable Competitive Solicitation.

(A) However, any written communication must be filed with the City Clerk. Any City employee, official or member of the City Commission receiving or making any written communication must immediately file it with the City Clerk.

(B) The City Clerk shall include all written communication as part of the agenda item when publishing information related to a particular Competitive Solicitation.

- 3) Oral communications at duly noticed pre-bid conferences;
- 4) Oral presentations before publically noticed evaluation and/or selection committees;
- 5) Contract discussions during any duly noticed public meeting;
- 6) Public presentations made to the City Commission or advisory body thereof during any duly noticed public meeting;
- 7) Contract negotiations with city staff following the award of a Competitive Solicitation by the City Commission; or
- 8) Purchases exempt from the competitive process pursuant to section 2-797 of these Code of Ordinances.

(d) Procedure

- 1) The Cone of Silence shall be imposed upon each Competitive Solicitation at the time of Public Notice of such solicitation as provided by section 2-826 of this Code. Public notice of the Cone of Silence shall be included in the notice of the Competitive Solicitation. The city manager shall issue a written notice of the release of each Competitive Solicitation to the affected departments, with a copy thereof to each

Commission member, and shall include in any public solicitation for goods and services a statement disclosing the requirements of this ordinance.

- 2) The Cone of Silence shall terminate at the time the City Commission or other authorized body makes final award or gives final approval of a contract, rejects all bids or responses to the Competitive Solicitation, or takes other action which ends the Competitive Solicitation.
- 3) Any City employee, official or member of the City Commission that is approached concerning a Competitive Solicitation while the Cone of Silence is in effect shall notify such individual of the prohibitions contained in this section. While the Cone of Silence is in effect, any City employee, official or member of the City Commission who is the recipient of any oral communication by a potential Vendor or Vendor's Representative in violation of this section shall create a written record of the event. The record shall indicate the date of such communication, the persons with whom such communication occurred, and a general summation of the communication.

(e) Violations/penalties and procedures.

- 1) A sworn complaint alleging a violation of this ordinance may be filed with the City Attorney's office. In each such instance, an initial investigation shall be performed to determine the existence of a violation. If a violation is found to exist, the penalties and process shall be as provided in section 1-15 of this Code.
- 2) In addition to the penalties described herein and otherwise provided by law, a violation of this ordinance shall render the Competitive Solicitation void at the discretion of the City Commission.
- 3) Any person who violates a provision of this section shall be prohibited from serving on a City of Key West advisory board, evaluation and/or selection committee.
- 4) In addition to any other penalty provided by law, violation of any provision of this ordinance by a City of Key West employee shall subject said employee to disciplinary action up to and including dismissal.
- 5) If a Vendor is determined to have violated the provisions of this section on two more occasions it shall constitute evidence under City Code section 2-834 that the Vendor is not properly qualified to carry out the obligations or to complete the work contemplated by any new Competitive Solicitation. The City's Purchasing Agent shall also commence any available debarment from city work proceeding that may be available upon a finding of two or more violations by a Vendor of this section.

**SWORN STATEMENT UNDER SECTION 287.133(3)(A)  
FLORIDA STATUTES, ON PUBLIC ENTITY CRIMES**

*THIS FORM MUST BE SIGNED IN THE PRESENCE OF A NOTARY PUBLIC OR OTHER OFFICER  
AUTHORIZED TO ADMINISTER OATHS.*

1. This sworn statement is submitted with Bid or Proposal for \_\_\_\_\_

2. This sworn statement is submitted by \_\_\_\_\_  
(name of entity submitting sworn statement)

whose business address is \_\_\_\_\_

\_\_\_\_\_ and (if applicable) its Federal Employer

Identification Number (FEIN) is \_\_\_\_\_

(If the entity has no FEIN, include the Social Security Number of the individual signing this

sworn statement \_\_\_\_\_

3. My name is \_\_\_\_\_  
(please print name of individual signing)

and my relationship to the entity named above is \_\_\_\_\_

4. I understand that a “public entity crime” as defined in Paragraph 287.133(1)(g), Florida Statutes, means a violation of any state or federal law by a person with respect to and directly related to the transaction of business with any public entity or with an agency or political subdivision of any other state or with the United States, including but not limited to, any bid or contract for goods or services to be provided to any public or an agency or political subdivision of any other state or of the United States and involving antitrust, fraud, theft, bribery, collusion, racketeering, conspiracy, material misrepresentation.

5. I understand that “convicted” or “conviction” as defined in Paragraph 287.133(1)(b), Florida Statutes, means a finding of guilt or a conviction of a public entity crime, with or without an adjudication guilt, in any federal or state trial court of record relating to charges brought by indictment information after July 1, 1989, as a result of a jury verdict, nonjury trial, or entry of a plea of guilty or nolo contendere.

6. I understand that an “affiliate” as defined in Paragraph 287.133(1)(a), Florida Statutes, means

1. A predecessor or successor of a person convicted of a public entity crime; or

2. An entity under the control of any natural person who is active in the management of the entity and who has been convicted of a public entity crime. The term “affiliate” includes those officers, directors, executives, partners, shareholders, employees, members, and agents who are active in the management of an affiliate. The ownership by one person of shares constituting controlling interest in another person, or a pooling of equipment or income among persons when not for fair market value under an arm’s length agreement, shall be a prima facie case that one person controls another person. A person who knowingly enters into a joint venture with a person who has been convicted of a public entity crime in Florida during the preceding 36 months shall be considered an affiliate.



7. I understand that a "person" as defined in Paragraph 287.133(1)(8), Florida Statutes, means any natural person or entity organized under the laws of any state or of the United States with the legal power to enter into a binding contract and which bids or applies to bid on contracts for the provision of goods or services let by a public entity, or which otherwise transacts or applies to transact business with public entity. The term "person" includes those officers, directors, executives, partners, shareholders, employees, members, and agents who are active in management of an entity.
8. Based on information and belief, the statement which I have marked below is true in relation to the entity submitting this sworn statement. (Please indicate which statement applies).

\_\_\_\_ Neither the entity submitting this sworn statement, nor any officers, directors, executives, partners, shareholders, employees, members, or agents who are active in management of the entity, nor any affiliate of the entity have been charged with and convicted of a public entity crime subsequent to July 1, 1989, AND (Please indicate which additional statement applies.)

\_\_\_\_ There has been a proceeding concerning the conviction before a hearing of the State of Florida, Division of Administrative Hearings. The final order entered by the hearing officer did not place the person or affiliate on the convicted vendor list. (Please attach a copy of the final order.)

\_\_\_\_ The person or affiliate was placed on the convicted vendor list. There has been a subsequent proceeding before a hearing officer of the State of Florida, Division of Administrative Hearings. The final order entered by the hearing officer determined that it was in the public interest to remove the person or affiliate from the convicted vendor list. (Please attach a copy of the final order.)

\_\_\_\_ The person or affiliate has not been put on the convicted vendor list. (Please describe any action taken by or pending with the Department of General Services.)

\_\_\_\_\_  
(signature)

\_\_\_\_\_  
(date)

STATE OF \_\_\_\_\_

COUNTY OF \_\_\_\_\_

PERSONALLY APPEARED BEFORE ME, the undersigned authority,

\_\_\_\_\_ who, after first being sworn by me, affixed his/her  
(name of individual signing)

signature in the space provided above on this \_\_\_\_ of \_\_\_\_\_, 20\_\_.

My commission expires:

\_\_\_\_\_  
NOTARY PUBLIC

## CITY OF KEY WEST INDEMNIFICATION FORM

To the fullest extent permitted by law, the CONTRACTOR expressly agrees to indemnify and hold harmless the City of Key West, their officers, directors, agents and employees \*(herein called the "indemnitees") from liabilities, damages, losses and costs, including but not limited to, reasonable attorney's fees and court costs, such legal expenses to include costs incurred in establishing the indemnification and other rights agreed to in this Paragraph, to persons or property, to the extent caused by the negligence, recklessness, or intentional wrongful misconduct of the CONTRACTOR, its Subcontractors or persons employed or utilized by them in the performance of the Contract. Claims by indemnitees for indemnification shall be limited to the amount of CONTRACTOR's insurance or \$1 million per occurrence, whichever is greater. The parties acknowledge that the amount of the indemnity required hereunder bears a reasonable commercial relationship to the Contract and it is part of the project specifications or the bid documents, if any.

The indemnification obligations under the Contract shall not be restricted in any way by any limitation on the amount or type of damages, compensation, or benefits payable by or for the CONTRACTOR under Workers' Compensation acts, disability benefits acts, or other employee benefits acts, and shall extend to and include any actions brought by or in the name of any employee of the CONTRACTOR or of any third party to whom CONTRACTOR may subcontract a part or all of the Work. This indemnification shall continue beyond the date of completion of the work.

CONTRACTOR: \_\_\_\_\_

SEAL:

\_\_\_\_\_  
Address

\_\_\_\_\_  
Signature

\_\_\_\_\_  
Print Name

\_\_\_\_\_  
Title

DATE: \_\_\_\_\_

**CITY OF KEY WEST BUSINESS LICENSE TAX RECEIPT**

1. A City of Key West Business License Tax Receipt is required for this Project. Contractor must be general contractor or building contractor or engineering contractor.
  
2. A City of Key West Business License Tax Receipt also is required as for sub-contracting landscaping contractor, engineering services, and professional surveying.
  
3. A Business License Tax Application can be found on the City's web site.

<http://www.keywestcity.com/egov/docs/1162843921181.htm>

# Business License Tax Application

City of Key West  
City Hall Annex  
PO Box 1409  
Key West, FL 33041

Date Applied \_\_\_\_\_

License # \_\_\_\_\_

Phone 305-809-3955

Fax 305-809-3978

Business Type: \_\_\_\_\_

Business Name: \_\_\_\_\_

Business Location: \_\_\_\_\_

Business Owner: \_\_\_\_\_

State Licensed Qualifier (if applicable): \_\_\_\_\_

Mailing Address: \_\_\_\_\_

EIN / SS # \_\_\_\_\_ Phone # \_\_\_\_\_

\_\_\_\_\_  
Applicant name (printed)

\_\_\_\_\_  
Applicant signature

\_\_\_\_\_  
Date

State of Florida

County of Monroe

The foregoing instrument was acknowledged before me this \_\_\_\_ day of \_\_\_\_\_, 20\_\_\_\_, by \_\_\_\_\_.

\_\_\_\_\_  
Signature of Notary Public (stamp or seal). Personally known \_\_\_\_  
Produced id \_\_\_\_\_

\_\_\_\_ Sales Tax number 3106 Flagler Ave 292-6735 City utility acct \_\_\_\_\_

\_\_\_\_ Commercial garbage Waste Mgmt 296-8297 \_\_\_\_\_

\_\_\_\_ Lease or deed

\_\_\_\_ State License DBPR 850-487-1395 / Dept Ag 305-470-6900

\_\_\_\_ Home occupation application

\_\_\_\_ Fictitious Name registration Previous use \_\_\_\_\_

\_\_\_\_ Corporate or LLC registration

\_\_\_\_ Liability / Worker's Comp Zoning \_\_\_\_\_

\_\_\_\_ Fire Inspector 292-8179

\_\_\_\_ CO / final inspection on any permits Category \_\_\_\_\_ Fee \$ \_\_\_\_\_

\_\_\_\_ Monroe County or local licensing

Licensed in accordance with Chapter 66, Key West Code of Ordinances

\_\_\_\_ Approved \_\_\_\_\_ Denied / Reason \_\_\_\_\_

\_\_\_\_\_  
Licensing Official

\_\_\_\_\_  
Date

**LOCAL VENDOR CERTIFICATION PURSUANT TO CKW ORDINANCE 09-22  
SECTION 2-798**

The undersigned, as a duly authorized representative of the vendor listed herein, certifies to the best of his/her knowledge and belief, that the vendor meets the definition of a "Local Business." For purposes of this section, "local business" shall mean a business which:

- a. Principle address as registered with the FL Department of State located within 30 miles of the boundaries of the city, listed with the chief licensing official as having a business tax receipt with its principle address within 30 miles of the boundaries of the city for at least one year immediately prior to the issuance of the solicitation.
- b. Maintains a workforce of at least 50 percent of its employees from the city or within 30 miles of its boundaries.
- c. Having paid all current license taxes and any other fees due the city at least 24 hours prior to the publication of the call for bids or request for proposals.
  - Not a local vendor pursuant to Ordinance 09-22 Section 2-798
  - Qualifies as a local vendor pursuant to Ordinance 09-22 Section 2-798

If you qualify, please complete the following in support of the self certification & submit copies of your County and City business licenses. Failure to provide the information requested will result in denial of certification as a local business.

Business Name

Phone:

Current Local Address:

Fax:

(P.O Box numbers may not be used to establish status)

Length of time at this address

\_\_\_\_\_  
Signature of Authorized Representative

\_\_\_\_\_  
Date

STATE OF \_\_\_\_\_

COUNTY OF \_\_\_\_\_

The foregoing instrument was acknowledged before me this \_\_\_\_\_ day of \_\_\_\_\_, 20\_\_\_\_.

By \_\_\_\_\_, of \_\_\_\_\_  
(Name of officer or agent, title of officer or agent)      Name of corporation acknowledging)  
or has produced \_\_\_\_\_ as identification  
(type of identification)

\_\_\_\_\_  
Signature of Notary

Return Completed form with  
Supporting documents to:  
City of Key West Purchasing

\_\_\_\_\_  
Print, Type or Stamp Name of Notary

\_\_\_\_\_  
Title or Rank

## BIDDER'S CHECKLIST

(Note: The purpose of this checklist is to serve as a reminder of major items to be addressed in submitting a bid and is not intended to be all inclusive. It does not alleviate the Bidder from the responsibility of becoming familiar with all aspects of the Contract Documents and proper completion and submission of his bid.)

1. All Contract Documents thoroughly read and understood. [ ]
2. All blank spaces in Proposal filled in, using black ink. [ ]
3. Total and unit prices added correctly. [ ]
4. Addenda acknowledged. [ ]
5. Subcontractors are named as indicated in the Proposal. [ ]
6. Experience record included. [ ]
7. Bid signed by authorized officer. [ ]
8. Bid Bond completed and executed, including power-of-attorney dated the same date as Bid Bond. [ ]
9. Bidder familiar with federal, state, and local laws, ordinances, rules and regulations affecting performance of the work. [ ]
10. Bidder, if successful, able to obtain and/or demonstrate possession of required licenses and certificates within (10) ten calendar days after receiving a Notice of Award. [ ]
11. Bid submitted intact with Bid Bonds and affidavits [ ]
12. Bid Documents submitted in sealed envelope and addressed and labeled in conformance with the instructions in the Invitation to Bid. [ ]
13. Bidder must provide satisfactory documentation of State Licenses [ ]
14. Anti-Kickback Affidavit. [ ]
15. Public Entity Crimes. [ ]
16. Local Vendor Certification. [ ]
17. Domestic Partner Affidavit [ ]
18. Cone of Silence Affidavit [ ]
19. Executed Indemnification Form [ ]

## AGREEMENT

This Agreement, made and entered into this \_\_\_ day of \_\_\_\_\_, 20\_\_\_\_,  
by and between the City of Key West, hereinafter called the "Owner," and  
\_\_\_\_\_, hereinafter called the "Contractor";

### WITNESSETH:

The Contractor, in consideration of the sum to be paid him by the Owner and of the covenants and agreements herein contained, hereby agrees at his own proper cost and expense to do all the work and furnish all the materials, tools, labor, and all appliances, machinery, and appurtenances for Construction of the \_\_\_\_\_, to the extent of the Bid made by the Contractor, dated the \_\_\_ day of \_\_\_\_\_, 20\_\_\_\_, all in full compliance with the Contract Documents referred to herein.

The BIDDING REQUIREMENTS, including the signed copy of the Bid, the CONTRACT FORMS, the CONDITIONS OF THE CONTRACT, the SPECIFICATIONS, and the DRAWINGS, which consist of Detailed Drawings for "\_\_\_\_\_" dated \_\_\_\_\_, 20\_\_\_\_, are hereby referred to and by reference made a part of this Contract as fully and completely as if the same were fully set forth herein and are mutually cooperative therewith.

In consideration of the performance of the work as set forth in these Contract Documents, the Owner agrees to pay to the Contractor the amount bid in the Bid as adjusted in accordance with the Contract Documents, or as otherwise herein provided, and to make such payments in the manner and at the times provided in the Contract Documents.

The Contractor agrees to complete the work within the time specified and to accept as full payment hereunder the amounts computed as determined by the Contract Documents and based on the said Bid.

The Contractor agrees to remedy all defects appearing in the work or developing in the materials furnished and the workmanship performed under this Contract during the warranty period after the date of final acceptance of the work by the Owner, and further agrees to indemnify and save the Owner harmless from any costs encountered in remedying such defects.

It is agreed that the Project, based upon the Bid, shall be fully complete within 120 consecutive calendar days from the date the Notice to Proceed is issued.

Liquidated Damages: The Contractor recognizes that time is of the essence and that the Owner will suffer financial loss if the Work is not completed within the times specified in paragraph above, plus any extensions thereof allowed in accordance with Article 12, of the General Conditions.

Owner and Contractor also recognize the delays, expense and difficulties involved in proving in a legal proceeding the actual loss suffered by the Owner, if the Work is not completed on time. Accordingly, instead of requiring any such proof, the Owner and Contractor agree that as liquidated damages for delay (but not as a penalty) Contractor shall pay the Owner (\$100) for each day that expires after the time specified for substantial completion. After Substantial Completion if Contractor shall neglect, refuse or fail to complete the remaining Work within the contract time or any proper extension thereof granted by the Owner, Contractor shall pay the Owner (\$100) for each day that expires after the time specified for completion and readiness for final payment. Liquidated damages shall run concurrent.

IN WITNESS WHEREOF, we, the parties hereto, each herewith subscribe the same this \_\_\_\_ day of \_\_\_\_\_, A.D., 20\_\_.

**CITY OF KEY WEST**

By: \_\_\_\_\_

Title: \_\_\_\_\_

Contractor: \_\_\_\_\_

By: \_\_\_\_\_

Title: \_\_\_\_\_

Approved as to Form

\_\_\_\_\_  
Attorney for Owner

**END OF SECTION**





City of Key West  
P.O. Box 1409  
Key West, FL 33041

## Notice of Award

Date

Project Number: \_\_\_\_\_

Owner City of Key West  
Company City of Key West  
Address Office of the City Clerk  
Address City of Key West P.O. Box 1409  
Key West, FL 33041-1409

Project Name: \_\_\_\_\_

Dear:

At a meeting of the City of Key West Commission held on \_\_\_\_\_, 20\_\_\_. **COMPANY NAME** was awarded the contract for \_\_\_\_\_. The total Contract amount shall not exceed \$ \_\_\_\_\_.

Enclosed please find three copies of the Contract Documents for your execution. Please complete the necessary pages, affixing signatures, notary and / or corporate seals, etc. where necessary and return to this office by **DATE**. Also, you need to be mobilized on **DATE**, and remit a bill to the City of Key West by **DATE**.

The Certificate of Insurance must be attached to the documents; one original and two copies are acceptable.

Powers – of – Attorney must be submitted in each bond document, an original and two copies are permissible.

A copy of your City of Key West Business License Tax Receipt, must be attached, (subcontractors City of Key West Business License Tax Receipt) and one copy in PDF on disc.

Sincerely,

Birchard Ohlinger  
Engineering  
cc: Cheri Smith, City Clerk  
Project File

NOVEMBER 15, 2013

NOTICE OF AWARD  
00 62 00 - 1

**CERTIFICATE OF FINAL COMPLETION**

Project:

\_\_\_\_\_

Project No. \_\_\_\_\_

**Date of Issuance:** \_\_\_\_\_

**CITY** \_\_\_\_\_

**Contractor** \_\_\_\_\_ **Engineer** \_\_\_\_\_

.....  
This Certificate of Completion applies to all Work under the Contract Documents.  
.....

The Work to which this Certificate applies has been inspected by authorized representatives of CITY and ENGINEER, and that Work is hereby declared to be complete in accordance with the Contract Documents on

\_\_\_\_\_  
DATE OF COMPLETION

**Executed by ENGINEER on** \_\_\_\_\_, (Date)

\_\_\_\_\_  
ENGINEER

By: \_\_\_\_\_  
(Authorized Signature)

**CONTRACTOR accepts this Certificate of Completion on** \_\_\_\_\_,  
(DATE)

\_\_\_\_\_  
CONTRACTOR

By: \_\_\_\_\_

**CITY accepts this Certificate of Completion on** \_\_\_\_\_,  
(DATE)

\_\_\_\_\_  
CITY

By: \_\_\_\_\_  
(Authorized Signature)

**NOTICE TO PROCEED**

Date: \_\_\_\_\_, 20\_\_

Project No: \_\_\_\_\_

Contractor: \_\_\_\_\_

Address: \_\_\_\_\_

\_\_\_\_\_

Project:

\_\_\_\_\_

Project No. \_\_\_\_\_

You are hereby notified to commence work on \_\_\_\_\_, 20\_\_ for the Maintenance Dredging of Sunrise Canal and all related work, as designated by the City in accordance with the Contract made with the City of Key West on the \_\_\_\_ day of \_\_\_\_\_, 20\_\_. The amount of time to complete the work is one hundred and eighty (180) consecutive calendar days and should be fully completed on or before \_\_\_\_\_.

Sincerely,

\_\_\_\_\_

Project Manager

Receipt of this NOTICE TO PROCEED is hereby acknowledged this, the \_\_\_\_ day of \_\_\_\_\_, 20\_\_.

CONTRACTOR: \_\_\_\_\_

By: \_\_\_\_\_

TITLE: \_\_\_\_\_

DATE: \_\_\_\_\_

Please return one (1) copy of this notice to:

**PAYMENT APPLICATION AND CERTIFICATE**

Date: \_\_\_\_\_

Application No.: \_\_\_\_\_ of \_\_\_\_\_  
Period From: \_\_\_\_\_ to \_\_\_\_\_, 20\_\_\_\_.

Sheet: \_\_\_\_\_ of \_\_\_\_\_

Project: \_\_\_\_\_

Project No.: \_\_\_\_\_

Contractor: \_\_\_\_\_

Original Contract Sum \$ \_\_\_\_\_

Contract Modifications Approved in Previous Applications

Additions \$ \_\_\_\_\_ Deductions: \$ \_\_\_\_\_

Contract Modifications Approved this Period (List Contract Modifications Nos. \_\_\_\_\_)

Additions \$ \_\_\_\_\_ Deductions: \$ \_\_\_\_\_

- 1. Net Change by Contract Modifications (sum of lines 2 and 3) \$ \_\_\_\_\_
- 2. Revised Contract Amount (Sum of Lines 1 and 4) \$ \_\_\_\_\_
- 3. Total Value of Work to Date (Estimate Attached) \$ \_\_\_\_\_
- 4. Percent Project Complete (Line 6 / Line 5 x 100) = \_\_\_\_\_ %
- 5. Total Materials on Hand (Listing Attached) \$ \_\_\_\_\_
- 6. Subtotal – Work Completed and Stored (Sum of Lines 6 and 8) \$ \_\_\_\_\_
- 7. Total Retainage ( \_\_\_\_\_ % x Line 9) \$ \_\_\_\_\_
- 8. Total Earned to Date, Less Retainage (Line 9 less Line 10) \$ \_\_\_\_\_
- 9. Less Previous Certificates for Payments (item 11 from  
Previous Application) \$ \_\_\_\_\_
- 10. Current Payment Due (Line 11 less Line 12) \$ \_\_\_\_\_
- 11. Amount paid to Subcontractors Previous Pay Application \$ \_\_\_\_\_

The undersigned Contractor certifies that the Work covered by this Application for Payment has been completed in accordance with the Contract Documents that the current payment shown herein is now due, and that title for all Work, materials, and equipment covered in this Application will pass to the CITY free and clear of all liens at the time of payment.

\_\_\_\_\_  
Contractor By Date

I hereby acknowledge that the material and labor involved on the above estimate is correct to the best of my knowledge, information and belief, and payment on same is due Contractor.

\_\_\_\_\_  
Project Manager Date

CITY OF KEY WEST

Construction Compliance Certification with Specifications and Plans

Project Number

Date

PO Number

Monthly

Final

\_\_\_\_\_

Prime Contractor for the above referenced contract hereby verifies based on personnel knowledge or reasonable investigation and good faith belief, all Quality Control functions and Quality Control sampling and test results are in substantial compliance with the pertinent specification requirements for this project The represents work completed between \_\_\_\_\_ and \_\_\_\_\_. Exceptions are listed

below.

(add addition sheets as required)

Item No.

Exception:

A false statement or omission made in connection with this certification is sufficient cause for suspension, revocation, or denial of qualification to bid, and a determination of non-responsibility, and may subject the person and /or entity making the false statement to any civil and criminal penalties available pursuant to applicable State and Federal Law.

Contractor: \_\_\_\_\_ date; \_\_\_\_\_

State of Florida

County of:

Sworn to and subscribed before me this \_\_\_\_\_ day

of \_\_\_\_\_

By \_\_\_\_\_

(print name of person signing certification)

Notary Public

Commission Expires

**Certificate of Final Payment**

Date:  
Page: 1 of 2

Payment Application No. \_\_\_\_\_

Period From: \_\_\_\_\_ to \_\_\_\_\_

Project: \_\_\_\_\_

Project No.: \_\_\_\_\_

Contractor: \_\_\_\_\_

I Hereby Acknowledge that this contract has been completed in substantial compliance with the items of the agreement, Specifications and Plans, as-builts, work change directives and field orders. I, therefore, request acceptance of the work and processing of this final estimate as showing the total amount of money due in compliance with the terms of the Contract.

I \_\_\_\_\_ certify to the Owner that the Contractor met the Grant requirements provided in the contract documents

Contractor: \_\_\_\_\_

Address: \_\_\_\_\_

\_\_\_\_\_

With the acceptance of this final payment, we, the Contractor, release the Owner and the Engineer and their agents, from all claims and liability to us, the Contractor, for all things done or furnished in connection with the Work, and every act of the Owner and others relating to, or arising, out of the Work.

\_\_\_\_\_  
Signature

\_\_\_\_\_  
Date

\_\_\_\_\_  
Title

Sworn and subscribed before me this \_\_\_\_\_ day of \_\_\_\_\_, 20\_\_

NOTARY PUBLIC, State of Florida at Large

My Commission Expires:

ACCEPTED BY:

\_\_\_\_\_  
Project Manager

\_\_\_\_\_  
Date

Owner

By: \_\_\_\_\_

\_\_\_\_\_  
Date

This document has important legal consequences; consultation with an attorney is encouraged with respect to its use or modification. This document should be adapted to the particular circumstances of the contemplated Project and the controlling Laws and Regulations.

# STANDARD GENERAL CONDITIONS OF THE CONSTRUCTION CONTRACT

Prepared by

**ENGINEERS JOINT CONTRACT DOCUMENTS COMMITTEE**

and

Issued and Published Jointly by



AMERICAN COUNCIL OF ENGINEERING COMPANIES

ASSOCIATED GENERAL CONTRACTORS OF AMERICA

AMERICAN SOCIETY OF CIVIL ENGINEERS

PROFESSIONAL ENGINEERS IN PRIVATE PRACTICE  
*A Practice Division of the*  
NATIONAL SOCIETY OF PROFESSIONAL ENGINEERS

Endorsed by



CONSTRUCTION SPECIFICATIONS INSTITUTE



These General Conditions have been prepared for use with the Suggested Forms of Agreement Between Owner and Contractor (EJCDC C-520 or C-525, 2007 Editions). Their provisions are interrelated and a change in one may necessitate a change in the other. Comments concerning their usage are contained in the Narrative Guide to the EJCDC Construction Documents (EJCDC C-001, 2007 Edition). For guidance in the preparation of Supplementary Conditions, see Guide to the Preparation of Supplementary Conditions (EJCDC C-800, 2007 Edition).

Copyright © 2007 National Society of Professional Engineers  
1420 King Street, Alexandria, VA 22314-2794  
(703) 684-2882  
[www.nspe.org](http://www.nspe.org)

American Council of Engineering Companies  
1015 15th Street N.W., Washington, DC 20005  
(202) 347-7474  
[www.acec.org](http://www.acec.org)

American Society of Civil Engineers  
1801 Alexander Bell Drive, Reston, VA 20191-4400  
(800) 548-2723  
[www.asce.org](http://www.asce.org)

Associated General Contractors of America  
2300 Wilson Boulevard, Suite 400, Arlington, VA 22201-3308  
(703) 548-3118  
[www.agc.org](http://www.agc.org)

The copyright for this EJCDC document is owned jointly by the four EJCDC sponsoring organizations and held in trust for their benefit by NSPE.

**STANDARD GENERAL CONDITIONS OF THE  
CONSTRUCTION CONTRACT**

**TABLE OF CONTENTS**

	<b>Page</b>
Article 1 – Definitions and Terminology .....	1
1.01 Defined Terms.....	1
1.02 Terminology .....	5
Article 2 – Preliminary Matters .....	6
2.01 Delivery of Bonds and Evidence of Insurance.....	6
2.02 Copies of Documents.....	6
2.03 Commencement of Contract Times; Notice to Proceed.....	6
2.04 Starting the Work .....	7
2.05 Before Starting Construction .....	7
2.06 Preconstruction Conference; Designation of Authorized Representatives .....	7
2.07 Initial Acceptance of Schedules.....	7
Article 3 – Contract Documents: Intent, Amending, Reuse .....	8
3.01 Intent.....	8
3.02 Reference Standards.....	8
3.03 Reporting and Resolving Discrepancies.....	8
3.04 Amending and Supplementing Contract Documents.....	9
3.05 Reuse of Documents .....	10
3.06 Electronic Data.....	10
Article 4 – Availability of Lands; Subsurface and Physical Conditions; Hazardous Environmental Conditions; Reference Points.....	10
4.01 Availability of Lands .....	10
4.02 Subsurface and Physical Conditions .....	11
4.03 Differing Subsurface or Physical Conditions.....	11
4.04 Underground Facilities .....	13
4.05 Reference Points .....	14
4.06 Hazardous Environmental Condition at Site.....	14
Article 5 – Bonds and Insurance .....	16
5.01 Performance, Payment, and Other Bonds .....	16
5.02 Licensed Sureties and Insurers .....	16
5.03 Certificates of Insurance .....	16
5.04 Contractor’s Insurance .....	17
5.05 Owner’s Liability Insurance .....	18
5.06 Property Insurance .....	18
5.07 Waiver of Rights .....	20
5.08 Receipt and Application of Insurance Proceeds.....	21

5.09	Acceptance of Bonds and Insurance; Option to Replace .....	21
5.10	Partial Utilization, Acknowledgment of Property Insurer .....	21
Article 6 – Contractor’s Responsibilities .....		22
6.01	Supervision and Superintendence.....	22
6.02	Labor; Working Hours.....	22
6.03	Services, Materials, and Equipment .....	22
6.04	Progress Schedule .....	23
6.05	Substitutes and “Or-Equals” .....	23
6.06	Concerning Subcontractors, Suppliers, and Others.....	25
6.07	Patent Fees and Royalties .....	27
6.08	Permits.....	27
6.09	Laws and Regulations .....	27
6.10	Taxes .....	28
6.11	Use of Site and Other Areas .....	28
6.12	Record Documents.....	29
6.13	Safety and Protection .....	29
6.14	Safety Representative.....	30
6.15	Hazard Communication Programs .....	30
6.16	Emergencies .....	30
6.17	Shop Drawings and Samples .....	30
6.18	Continuing the Work.....	32
6.19	Contractor’s General Warranty and Guarantee.....	32
6.20	Indemnification .....	33
6.21	Delegation of Professional Design Services .....	34
Article 7 – Other Work at the Site.....		35
7.01	Related Work at Site .....	35
7.02	Coordination.....	35
7.03	Legal Relationships.....	36
Article 8 – Owner’s Responsibilities.....		36
8.01	Communications to Contractor.....	36
8.02	Replacement of Engineer.....	36
8.03	Furnish Data .....	36
8.04	Pay When Due .....	36
8.05	Lands and Easements; Reports and Tests.....	36
8.06	Insurance .....	36
8.07	Change Orders.....	36
8.08	Inspections, Tests, and Approvals .....	37
8.09	Limitations on Owner’s Responsibilities .....	37
8.10	Undisclosed Hazardous Environmental Condition .....	37
8.11	Evidence of Financial Arrangements .....	37
8.12	Compliance with Safety Program.....	37
Article 9 – Engineer’s Status During Construction .....		37
9.01	Owner’s Representative .....	37
9.02	Visits to Site .....	37

9.03	Project Representative .....	38
9.04	Authorized Variations in Work .....	38
9.05	Rejecting Defective Work .....	38
9.06	Shop Drawings, Change Orders and Payments.....	38
9.07	Determinations for Unit Price Work .....	39
9.08	Decisions on Requirements of Contract Documents and Acceptability of Work.....	39
9.09	Limitations on Engineer’s Authority and Responsibilities .....	39
9.10	Compliance with Safety Program.....	40
Article 10 – Changes in the Work; Claims .....		40
10.01	Authorized Changes in the Work .....	40
10.02	Unauthorized Changes in the Work .....	40
10.03	Execution of Change Orders.....	41
10.04	Notification to Surety.....	41
10.05	Claims.....	41
Article 11 – Cost of the Work; Allowances; Unit Price Work .....		42
11.01	Cost of the Work .....	42
11.02	Allowances .....	45
11.03	Unit Price Work .....	45
Article 12 – Change of Contract Price; Change of Contract Times .....		46
12.01	Change of Contract Price .....	46
12.02	Change of Contract Times .....	47
12.03	Delays.....	47
Article 13 – Tests and Inspections; Correction, Removal or Acceptance of Defective Work .....		48
13.01	Notice of Defects .....	48
13.02	Access to Work .....	48
13.03	Tests and Inspections .....	48
13.04	Uncovering Work.....	49
13.05	Owner May Stop the Work.....	50
13.06	Correction or Removal of Defective Work .....	50
13.07	Correction Period.....	50
13.08	Acceptance of Defective Work.....	51
13.09	Owner May Correct Defective Work .....	51
Article 14 – Payments to Contractor and Completion .....		52
14.01	Schedule of Values.....	52
14.02	Progress Payments .....	52
14.03	Contractor’s Warranty of Title .....	55
14.04	Substantial Completion.....	55
14.05	Partial Utilization .....	56
14.06	Final Inspection.....	56
14.07	Final Payment.....	57
14.08	Final Completion Delayed.....	58
14.09	Waiver of Claims .....	58

Article 15 – Suspension of Work and Termination .....	58
15.01 Owner May Suspend Work .....	58
15.02 Owner May Terminate for Cause .....	58
15.03 Owner May Terminate For Convenience.....	60
15.04 Contractor May Stop Work or Terminate .....	60
Article 16 – Dispute Resolution .....	61
16.01 Methods and Procedures .....	61
Article 17 – Miscellaneous .....	61
17.01 Giving Notice .....	61
17.02 Computation of Times .....	61
17.03 Cumulative Remedies .....	62
17.04 Survival of Obligations .....	62
17.05 Controlling Law .....	62
17.06 Headings.....	62

## ARTICLE 1 – DEFINITIONS AND TERMINOLOGY

### 1.01 *Defined Terms*

- A. Wherever used in the Bidding Requirements or Contract Documents and printed with initial capital letters, the terms listed below will have the meanings indicated which are applicable to both the singular and plural thereof. In addition to terms specifically defined, terms with initial capital letters in the Contract Documents include references to identified articles and paragraphs, and the titles of other documents or forms.
1. *Addenda*—Written or graphic instruments issued prior to the opening of Bids which clarify, correct, or change the Bidding Requirements or the proposed Contract Documents.
  2. *Agreement*—The written instrument which is evidence of the agreement between Owner and Contractor covering the Work.
  3. *Application for Payment*—The form acceptable to Engineer which is to be used by Contractor during the course of the Work in requesting progress or final payments and which is to be accompanied by such supporting documentation as is required by the Contract Documents.
  4. *Asbestos*—Any material that contains more than one percent asbestos and is friable or is releasing asbestos fibers into the air above current action levels established by the United States Occupational Safety and Health Administration.
  5. *Bid*—The offer or proposal of a Bidder submitted on the prescribed form setting forth the prices for the Work to be performed.
  6. *Bidder*—The individual or entity who submits a Bid directly to Owner.
  7. *Bidding Documents*—The Bidding Requirements and the proposed Contract Documents (including all Addenda).
  8. *Bidding Requirements*—The advertisement or invitation to bid, Instructions to Bidders, Bid security of acceptable form, if any, and the Bid Form with any supplements.
  9. *Change Order*—A document recommended by Engineer which is signed by Contractor and Owner and authorizes an addition, deletion, or revision in the Work or an adjustment in the Contract Price or the Contract Times, issued on or after the Effective Date of the Agreement.
  10. *Claim*—A demand or assertion by Owner or Contractor seeking an adjustment of Contract Price or Contract Times, or both, or other relief with respect to the terms of the Contract. A demand for money or services by a third party is not a Claim.
  11. *Contract*—The entire and integrated written agreement between the Owner and Contractor concerning the Work. The Contract supersedes prior negotiations, representations, or agreements, whether written or oral.

12. *Contract Documents*—Those items so designated in the Agreement. Only printed or hard copies of the items listed in the Agreement are Contract Documents. Approved Shop Drawings, other Contractor submittals, and the reports and drawings of subsurface and physical conditions are not Contract Documents.
13. *Contract Price*—The moneys payable by Owner to Contractor for completion of the Work in accordance with the Contract Documents as stated in the Agreement (subject to the provisions of Paragraph 11.03 in the case of Unit Price Work).
14. *Contract Times*—The number of days or the dates stated in the Agreement to: (i) achieve Milestones, if any; (ii) achieve Substantial Completion; and (iii) complete the Work so that it is ready for final payment as evidenced by Engineer's written recommendation of final payment.
15. *Contractor*—The individual or entity with whom Owner has entered into the Agreement.
16. *Cost of the Work*—See Paragraph 11.01 for definition.
17. *Drawings*—That part of the Contract Documents prepared or approved by Engineer which graphically shows the scope, extent, and character of the Work to be performed by Contractor. Shop Drawings and other Contractor submittals are not Drawings as so defined.
18. *Effective Date of the Agreement*—The date indicated in the Agreement on which it becomes effective, but if no such date is indicated, it means the date on which the Agreement is signed and delivered by the last of the two parties to sign and deliver.
19. *Engineer*—The individual or entity named as such in the Agreement.
20. *Field Order*—A written order issued by Engineer which requires minor changes in the Work but which does not involve a change in the Contract Price or the Contract Times.
21. *General Requirements*—Sections of Division 1 of the Specifications.
22. *Hazardous Environmental Condition*—The presence at the Site of Asbestos, PCBs, Petroleum, Hazardous Waste, or Radioactive Material in such quantities or circumstances that may present a substantial danger to persons or property exposed thereto.
23. *Hazardous Waste*—The term Hazardous Waste shall have the meaning provided in Section 1004 of the Solid Waste Disposal Act (42 USC Section 6903) as amended from time to time.
24. *Laws and Regulations; Laws or Regulations*—Any and all applicable laws, rules, regulations, ordinances, codes, and orders of any and all governmental bodies, agencies, authorities, and courts having jurisdiction.
25. *Liens*—Charges, security interests, or encumbrances upon Project funds, real property, or personal property.
26. *Milestone*—A principal event specified in the Contract Documents relating to an intermediate completion date or time prior to Substantial Completion of all the Work.

27. *Notice of Award*—The written notice by Owner to the Successful Bidder stating that upon timely compliance by the Successful Bidder with the conditions precedent listed therein, Owner will sign and deliver the Agreement.
28. *Notice to Proceed*—A written notice given by Owner to Contractor fixing the date on which the Contract Times will commence to run and on which Contractor shall start to perform the Work under the Contract Documents.
29. *Owner*—The individual or entity with whom Contractor has entered into the Agreement and for whom the Work is to be performed.
30. *PCBs*—Polychlorinated biphenyls.
31. *Petroleum*—Petroleum, including crude oil or any fraction thereof which is liquid at standard conditions of temperature and pressure (60 degrees Fahrenheit and 14.7 pounds per square inch absolute), such as oil, petroleum, fuel oil, oil sludge, oil refuse, gasoline, kerosene, and oil mixed with other non-Hazardous Waste and crude oils.
32. *Progress Schedule*—A schedule, prepared and maintained by Contractor, describing the sequence and duration of the activities comprising the Contractor's plan to accomplish the Work within the Contract Times.
33. *Project*—The total construction of which the Work to be performed under the Contract Documents may be the whole, or a part.
34. *Project Manual*—The bound documentary information prepared for bidding and constructing the Work. A listing of the contents of the Project Manual, which may be bound in one or more volumes, is contained in the table(s) of contents.
35. *Radioactive Material*—Source, special nuclear, or byproduct material as defined by the Atomic Energy Act of 1954 (42 USC Section 2011 et seq.) as amended from time to time.
36. *Resident Project Representative*—The authorized representative of Engineer who may be assigned to the Site or any part thereof.
37. *Samples*—Physical examples of materials, equipment, or workmanship that are representative of some portion of the Work and which establish the standards by which such portion of the Work will be judged.
38. *Schedule of Submittals*—A schedule, prepared and maintained by Contractor, of required submittals and the time requirements to support scheduled performance of related construction activities.
39. *Schedule of Values*—A schedule, prepared and maintained by Contractor, allocating portions of the Contract Price to various portions of the Work and used as the basis for reviewing Contractor's Applications for Payment.



40. *Shop Drawings*—All drawings, diagrams, illustrations, schedules, and other data or information which are specifically prepared or assembled by or for Contractor and submitted by Contractor to illustrate some portion of the Work.
41. *Site*—Lands or areas indicated in the Contract Documents as being furnished by Owner upon which the Work is to be performed, including rights-of-way and easements for access thereto, and such other lands furnished by Owner which are designated for the use of Contractor.
42. *Specifications*—That part of the Contract Documents consisting of written requirements for materials, equipment, systems, standards and workmanship as applied to the Work, and certain administrative requirements and procedural matters applicable thereto.
43. *Subcontractor*—An individual or entity having a direct contract with Contractor or with any other Subcontractor for the performance of a part of the Work at the Site.
44. *Substantial Completion*—The time at which the Work (or a specified part thereof) has progressed to the point where, in the opinion of Engineer, the Work (or a specified part thereof) is sufficiently complete, in accordance with the Contract Documents, so that the Work (or a specified part thereof) can be utilized for the purposes for which it is intended. The terms “substantially complete” and “substantially completed” as applied to all or part of the Work refer to Substantial Completion thereof.
45. *Successful Bidder*—The Bidder submitting a responsive Bid to whom Owner makes an award.
46. *Supplementary Conditions*—That part of the Contract Documents which amends or supplements these General Conditions.
47. *Supplier*—A manufacturer, fabricator, supplier, distributor, materialman, or vendor having a direct contract with Contractor or with any Subcontractor to furnish materials or equipment to be incorporated in the Work by Contractor or Subcontractor.
48. *Underground Facilities*—All underground pipelines, conduits, ducts, cables, wires, manholes, vaults, tanks, tunnels, or other such facilities or attachments, and any encasements containing such facilities, including those that convey electricity, gases, steam, liquid petroleum products, telephone or other communications, cable television, water, wastewater, storm water, other liquids or chemicals, or traffic or other control systems.
49. *Unit Price Work*—Work to be paid for on the basis of unit prices.
50. *Work*—The entire construction or the various separately identifiable parts thereof required to be provided under the Contract Documents. Work includes and is the result of performing or providing all labor, services, and documentation necessary to produce such construction, and furnishing, installing, and incorporating all materials and equipment into such construction, all as required by the Contract Documents.
51. *Work Change Directive*—A written statement to Contractor issued on or after the Effective Date of the Agreement and signed by Owner and recommended by Engineer ordering an

addition, deletion, or revision in the Work, or responding to differing or unforeseen subsurface or physical conditions under which the Work is to be performed or to emergencies. A Work Change Directive will not change the Contract Price or the Contract Times but is evidence that the parties expect that the change ordered or documented by a Work Change Directive will be incorporated in a subsequently issued Change Order following negotiations by the parties as to its effect, if any, on the Contract Price or Contract Times.

## 1.02 Terminology

A. The words and terms discussed in Paragraph 1.02.B through F are not defined but, when used in the Bidding Requirements or Contract Documents, have the indicated meaning.

### B. *Intent of Certain Terms or Adjectives:*

1. The Contract Documents include the terms “as allowed,” “as approved,” “as ordered,” “as directed” or terms of like effect or import to authorize an exercise of professional judgment by Engineer. In addition, the adjectives “reasonable,” “suitable,” “acceptable,” “proper,” “satisfactory,” or adjectives of like effect or import are used to describe an action or determination of Engineer as to the Work. It is intended that such exercise of professional judgment, action, or determination will be solely to evaluate, in general, the Work for compliance with the information in the Contract Documents and with the design concept of the Project as a functioning whole as shown or indicated in the Contract Documents (unless there is a specific statement indicating otherwise). The use of any such term or adjective is not intended to and shall not be effective to assign to Engineer any duty or authority to supervise or direct the performance of the Work, or any duty or authority to undertake responsibility contrary to the provisions of Paragraph 9.09 or any other provision of the Contract Documents.

### C. *Day:*

1. The word “day” means a calendar day of 24 hours measured from midnight to the next midnight.

### D. *Defective:*

1. The word “defective,” when modifying the word “Work,” refers to Work that is unsatisfactory, faulty, or deficient in that it:
  - a. does not conform to the Contract Documents; or
  - b. does not meet the requirements of any applicable inspection, reference standard, test, or approval referred to in the Contract Documents; or
  - c. has been damaged prior to Engineer’s recommendation of final payment (unless responsibility for the protection thereof has been assumed by Owner at Substantial Completion in accordance with Paragraph 14.04 or 14.05).

### E. *Furnish, Install, Perform, Provide:*

1. The word “furnish,” when used in connection with services, materials, or equipment, shall mean to supply and deliver said services, materials, or equipment to the Site (or some other specified location) ready for use or installation and in usable or operable condition.
  2. The word “install,” when used in connection with services, materials, or equipment, shall mean to put into use or place in final position said services, materials, or equipment complete and ready for intended use.
  3. The words “perform” or “provide,” when used in connection with services, materials, or equipment, shall mean to furnish and install said services, materials, or equipment complete and ready for intended use.
  4. When “furnish,” “install,” “perform,” or “provide” is not used in connection with services, materials, or equipment in a context clearly requiring an obligation of Contractor, “provide” is implied.
- F. Unless stated otherwise in the Contract Documents, words or phrases that have a well-known technical or construction industry or trade meaning are used in the Contract Documents in accordance with such recognized meaning.

## **ARTICLE 2 – PRELIMINARY MATTERS**

### *2.01 Delivery of Bonds and Evidence of Insurance*

- A. When Contractor delivers the executed counterparts of the Agreement to Owner, Contractor shall also deliver to Owner such bonds as Contractor may be required to furnish.
- B. *Evidence of Insurance:* Before any Work at the Site is started, Contractor and Owner shall each deliver to the other, with copies to each additional insured identified in the Supplementary Conditions, certificates of insurance (and other evidence of insurance which either of them or any additional insured may reasonably request) which Contractor and Owner respectively are required to purchase and maintain in accordance with Article 5.

### *2.02 Copies of Documents*

- A. Owner shall furnish to Contractor up to ten printed or hard copies of the Drawings and Project Manual. Additional copies will be furnished upon request at the cost of reproduction.

### *2.03 Commencement of Contract Times; Notice to Proceed*

- A. The Contract Times will commence to run on the thirtieth day after the Effective Date of the Agreement or, if a Notice to Proceed is given, on the day indicated in the Notice to Proceed. A Notice to Proceed may be given at any time within 30 days after the Effective Date of the Agreement. In no event will the Contract Times commence to run later than the sixtieth day after the day of Bid opening or the thirtieth day after the Effective Date of the Agreement, whichever date is earlier.

## 2.04 *Starting the Work*

- A. Contractor shall start to perform the Work on the date when the Contract Times commence to run. No Work shall be done at the Site prior to the date on which the Contract Times commence to run.

## 2.05 *Before Starting Construction*

- A. *Preliminary Schedules:* Within 10 days after the Effective Date of the Agreement (unless otherwise specified in the General Requirements), Contractor shall submit to Engineer for timely review:
  - 1. a preliminary Progress Schedule indicating the times (numbers of days or dates) for starting and completing the various stages of the Work, including any Milestones specified in the Contract Documents;
  - 2. a preliminary Schedule of Submittals; and
  - 3. a preliminary Schedule of Values for all of the Work which includes quantities and prices of items which when added together equal the Contract Price and subdivides the Work into component parts in sufficient detail to serve as the basis for progress payments during performance of the Work. Such prices will include an appropriate amount of overhead and profit applicable to each item of Work.

## 2.06 *Preconstruction Conference; Designation of Authorized Representatives*

- A. Before any Work at the Site is started, a conference attended by Owner, Contractor, Engineer, and others as appropriate will be held to establish a working understanding among the parties as to the Work and to discuss the schedules referred to in Paragraph 2.05.A, procedures for handling Shop Drawings and other submittals, processing Applications for Payment, and maintaining required records.
- B. At this conference Owner and Contractor each shall designate, in writing, a specific individual to act as its authorized representative with respect to the services and responsibilities under the Contract. Such individuals shall have the authority to transmit instructions, receive information, render decisions relative to the Contract, and otherwise act on behalf of each respective party.

## 2.07 *Initial Acceptance of Schedules*

- A. At least 10 days before submission of the first Application for Payment a conference attended by Contractor, Engineer, and others as appropriate will be held to review for acceptability to Engineer as provided below the schedules submitted in accordance with Paragraph 2.05.A. Contractor shall have an additional 10 days to make corrections and adjustments and to complete and resubmit the schedules. No progress payment shall be made to Contractor until acceptable schedules are submitted to Engineer.
  - 1. The Progress Schedule will be acceptable to Engineer if it provides an orderly progression of the Work to completion within the Contract Times. Such acceptance will not impose on Engineer responsibility for the Progress Schedule, for sequencing, scheduling, or progress of

the Work, nor interfere with or relieve Contractor from Contractor's full responsibility therefor.

2. Contractor's Schedule of Submittals will be acceptable to Engineer if it provides a workable arrangement for reviewing and processing the required submittals.
3. Contractor's Schedule of Values will be acceptable to Engineer as to form and substance if it provides a reasonable allocation of the Contract Price to component parts of the Work.

### **ARTICLE 3 – CONTRACT DOCUMENTS: INTENT, AMENDING, REUSE**

#### **3.01 *Intent***

- A. The Contract Documents are complementary; what is required by one is as binding as if required by all.
- B. It is the intent of the Contract Documents to describe a functionally complete project (or part thereof) to be constructed in accordance with the Contract Documents. Any labor, documentation, services, materials, or equipment that reasonably may be inferred from the Contract Documents or from prevailing custom or trade usage as being required to produce the indicated result will be provided whether or not specifically called for, at no additional cost to Owner.
- C. Clarifications and interpretations of the Contract Documents shall be issued by Engineer as provided in Article 9.

#### **3.02 *Reference Standards***

- A. Standards, Specifications, Codes, Laws, and Regulations
  1. Reference to standards, specifications, manuals, or codes of any technical society, organization, or association, or to Laws or Regulations, whether such reference be specific or by implication, shall mean the standard, specification, manual, code, or Laws or Regulations in effect at the time of opening of Bids (or on the Effective Date of the Agreement if there were no Bids), except as may be otherwise specifically stated in the Contract Documents.
  2. No provision of any such standard, specification, manual, or code, or any instruction of a Supplier, shall be effective to change the duties or responsibilities of Owner, Contractor, or Engineer, or any of their subcontractors, consultants, agents, or employees, from those set forth in the Contract Documents. No such provision or instruction shall be effective to assign to Owner, Engineer, or any of their officers, directors, members, partners, employees, agents, consultants, or subcontractors, any duty or authority to supervise or direct the performance of the Work or any duty or authority to undertake responsibility inconsistent with the provisions of the Contract Documents.

#### **3.03 *Reporting and Resolving Discrepancies***

- A. *Reporting Discrepancies:*

1. *Contractor's Review of Contract Documents Before Starting Work:* Before undertaking each part of the Work, Contractor shall carefully study and compare the Contract Documents and check and verify pertinent figures therein and all applicable field measurements. Contractor shall promptly report in writing to Engineer any conflict, error, ambiguity, or discrepancy which Contractor discovers, or has actual knowledge of, and shall obtain a written interpretation or clarification from Engineer before proceeding with any Work affected thereby.
2. *Contractor's Review of Contract Documents During Performance of Work:* If, during the performance of the Work, Contractor discovers any conflict, error, ambiguity, or discrepancy within the Contract Documents, or between the Contract Documents and (a) any applicable Law or Regulation, (b) any standard, specification, manual, or code, or (c) any instruction of any Supplier, then Contractor shall promptly report it to Engineer in writing. Contractor shall not proceed with the Work affected thereby (except in an emergency as required by Paragraph 6.16.A) until an amendment or supplement to the Contract Documents has been issued by one of the methods indicated in Paragraph 3.04.
3. Contractor shall not be liable to Owner or Engineer for failure to report any conflict, error, ambiguity, or discrepancy in the Contract Documents unless Contractor had actual knowledge thereof.

B. *Resolving Discrepancies:*

1. Except as may be otherwise specifically stated in the Contract Documents, the provisions of the Contract Documents shall take precedence in resolving any conflict, error, ambiguity, or discrepancy between the provisions of the Contract Documents and:
  - a. the provisions of any standard, specification, manual, or code, or the instruction of any Supplier (whether or not specifically incorporated by reference in the Contract Documents); or
  - b. the provisions of any Laws or Regulations applicable to the performance of the Work (unless such an interpretation of the provisions of the Contract Documents would result in violation of such Law or Regulation).

3.04 *Amending and Supplementing Contract Documents*

- A. The Contract Documents may be amended to provide for additions, deletions, and revisions in the Work or to modify the terms and conditions thereof by either a Change Order or a Work Change Directive.
- B. The requirements of the Contract Documents may be supplemented, and minor variations and deviations in the Work may be authorized, by one or more of the following ways:
  1. A Field Order;
  2. Engineer's approval of a Shop Drawing or Sample (subject to the provisions of Paragraph 6.17.D.3); or

3. Engineer's written interpretation or clarification.

### 3.05 *Reuse of Documents*

- A. Contractor and any Subcontractor or Supplier shall not:
1. have or acquire any title to or ownership rights in any of the Drawings, Specifications, or other documents (or copies of any thereof) prepared by or bearing the seal of Engineer or its consultants, including electronic media editions; or
  2. reuse any such Drawings, Specifications, other documents, or copies thereof on extensions of the Project or any other project without written consent of Owner and Engineer and specific written verification or adaptation by Engineer.
- B. The prohibitions of this Paragraph 3.05 will survive final payment, or termination of the Contract. Nothing herein shall preclude Contractor from retaining copies of the Contract Documents for record purposes.

### 3.06 *Electronic Data*

- A. Unless otherwise stated in the Supplementary Conditions, the data furnished by Owner or Engineer to Contractor, or by Contractor to Owner or Engineer, that may be relied upon are limited to the printed copies (also known as hard copies). Files in electronic media format of text, data, graphics, or other types are furnished only for the convenience of the receiving party. Any conclusion or information obtained or derived from such electronic files will be at the user's sole risk. If there is a discrepancy between the electronic files and the hard copies, the hard copies govern.
- B. Because data stored in electronic media format can deteriorate or be modified inadvertently or otherwise without authorization of the data's creator, the party receiving electronic files agrees that it will perform acceptance tests or procedures within 60 days, after which the receiving party shall be deemed to have accepted the data thus transferred. Any errors detected within the 60-day acceptance period will be corrected by the transferring party.
- C. When transferring documents in electronic media format, the transferring party makes no representations as to long term compatibility, usability, or readability of documents resulting from the use of software application packages, operating systems, or computer hardware differing from those used by the data's creator.

## **ARTICLE 4 – AVAILABILITY OF LANDS; SUBSURFACE AND PHYSICAL CONDITIONS; HAZARDOUS ENVIRONMENTAL CONDITIONS; REFERENCE POINTS**

### 4.01 *Availability of Lands*

- A. Owner shall furnish the Site. Owner shall notify Contractor of any encumbrances or restrictions not of general application but specifically related to use of the Site with which Contractor must comply in performing the Work. Owner will obtain in a timely manner and pay for easements for permanent structures or permanent changes in existing facilities. If Contractor and Owner are unable to agree on entitlement to or on the amount or extent, if any, of any adjustment in the

Contract Price or Contract Times, or both, as a result of any delay in Owner's furnishing the Site or a part thereof, Contractor may make a Claim therefor as provided in Paragraph 10.05.

- B. Upon reasonable written request, Owner shall furnish Contractor with a current statement of record legal title and legal description of the lands upon which the Work is to be performed and Owner's interest therein as necessary for giving notice of or filing a mechanic's or construction lien against such lands in accordance with applicable Laws and Regulations.
- C. Contractor shall provide for all additional lands and access thereto that may be required for temporary construction facilities or storage of materials and equipment.

#### 4.02 *Subsurface and Physical Conditions*

A. *Reports and Drawings:* The Supplementary Conditions identify:

- 1. those reports known to Owner of explorations and tests of subsurface conditions at or contiguous to the Site; and
- 2. those drawings known to Owner of physical conditions relating to existing surface or subsurface structures at the Site (except Underground Facilities).

B. *Limited Reliance by Contractor on Technical Data Authorized:* Contractor may rely upon the accuracy of the "technical data" contained in such reports and drawings, but such reports and drawings are not Contract Documents. Such "technical data" is identified in the Supplementary Conditions. Except for such reliance on such "technical data," Contractor may not rely upon or make any claim against Owner or Engineer, or any of their officers, directors, members, partners, employees, agents, consultants, or subcontractors with respect to:

- 1. the completeness of such reports and drawings for Contractor's purposes, including, but not limited to, any aspects of the means, methods, techniques, sequences, and procedures of construction to be employed by Contractor, and safety precautions and programs incident thereto; or
- 2. other data, interpretations, opinions, and information contained in such reports or shown or indicated in such drawings; or
- 3. any Contractor interpretation of or conclusion drawn from any "technical data" or any such other data, interpretations, opinions, or information.

#### 4.03 *Differing Subsurface or Physical Conditions*

A. *Notice:* If Contractor believes that any subsurface or physical condition that is uncovered or revealed either:

- 1. is of such a nature as to establish that any "technical data" on which Contractor is entitled to rely as provided in Paragraph 4.02 is materially inaccurate; or
- 2. is of such a nature as to require a change in the Contract Documents; or



3. differs materially from that shown or indicated in the Contract Documents; or
4. is of an unusual nature, and differs materially from conditions ordinarily encountered and generally recognized as inherent in work of the character provided for in the Contract Documents;

then Contractor shall, promptly after becoming aware thereof and before further disturbing the subsurface or physical conditions or performing any Work in connection therewith (except in an emergency as required by Paragraph 6.16.A), notify Owner and Engineer in writing about such condition. Contractor shall not further disturb such condition or perform any Work in connection therewith (except as aforesaid) until receipt of written order to do so.

B. *Engineer's Review:* After receipt of written notice as required by Paragraph 4.03.A, Engineer will promptly review the pertinent condition, determine the necessity of Owner's obtaining additional exploration or tests with respect thereto, and advise Owner in writing (with a copy to Contractor) of Engineer's findings and conclusions.

C. *Possible Price and Times Adjustments:*

1. The Contract Price or the Contract Times, or both, will be equitably adjusted to the extent that the existence of such differing subsurface or physical condition causes an increase or decrease in Contractor's cost of, or time required for, performance of the Work; subject, however, to the following:
  - a. such condition must meet any one or more of the categories described in Paragraph 4.03.A; and
  - b. with respect to Work that is paid for on a unit price basis, any adjustment in Contract Price will be subject to the provisions of Paragraphs 9.07 and 11.03.
2. Contractor shall not be entitled to any adjustment in the Contract Price or Contract Times if:
  - a. Contractor knew of the existence of such conditions at the time Contractor made a final commitment to Owner with respect to Contract Price and Contract Times by the submission of a Bid or becoming bound under a negotiated contract; or
  - b. the existence of such condition could reasonably have been discovered or revealed as a result of any examination, investigation, exploration, test, or study of the Site and contiguous areas required by the Bidding Requirements or Contract Documents to be conducted by or for Contractor prior to Contractor's making such final commitment; or
  - c. Contractor failed to give the written notice as required by Paragraph 4.03.A.
3. If Owner and Contractor are unable to agree on entitlement to or on the amount or extent, if any, of any adjustment in the Contract Price or Contract Times, or both, a Claim may be made therefor as provided in Paragraph 10.05. However, neither Owner or Engineer, or any of their officers, directors, members, partners, employees, agents, consultants, or subcontractors shall be liable to Contractor for any claims, costs, losses, or damages (including but not limited to all fees and charges of engineers, architects, attorneys, and other

professionals and all court or arbitration or other dispute resolution costs) sustained by Contractor on or in connection with any other project or anticipated project.

#### 4.04 *Underground Facilities*

A. *Shown or Indicated:* The information and data shown or indicated in the Contract Documents with respect to existing Underground Facilities at or contiguous to the Site is based on information and data furnished to Owner or Engineer by the owners of such Underground Facilities, including Owner, or by others. Unless it is otherwise expressly provided in the Supplementary Conditions:

1. Owner and Engineer shall not be responsible for the accuracy or completeness of any such information or data provided by others; and
2. the cost of all of the following will be included in the Contract Price, and Contractor shall have full responsibility for:
  - a. reviewing and checking all such information and data;
  - b. locating all Underground Facilities shown or indicated in the Contract Documents;
  - c. coordination of the Work with the owners of such Underground Facilities, including Owner, during construction; and
  - d. the safety and protection of all such Underground Facilities and repairing any damage thereto resulting from the Work.

B. *Not Shown or Indicated:*

1. If an Underground Facility is uncovered or revealed at or contiguous to the Site which was not shown or indicated, or not shown or indicated with reasonable accuracy in the Contract Documents, Contractor shall, promptly after becoming aware thereof and before further disturbing conditions affected thereby or performing any Work in connection therewith (except in an emergency as required by Paragraph 6.16.A), identify the owner of such Underground Facility and give written notice to that owner and to Owner and Engineer. Engineer will promptly review the Underground Facility and determine the extent, if any, to which a change is required in the Contract Documents to reflect and document the consequences of the existence or location of the Underground Facility. During such time, Contractor shall be responsible for the safety and protection of such Underground Facility.
2. If Engineer concludes that a change in the Contract Documents is required, a Work Change Directive or a Change Order will be issued to reflect and document such consequences. An equitable adjustment shall be made in the Contract Price or Contract Times, or both, to the extent that they are attributable to the existence or location of any Underground Facility that was not shown or indicated or not shown or indicated with reasonable accuracy in the Contract Documents and that Contractor did not know of and could not reasonably have been expected to be aware of or to have anticipated. If Owner and Contractor are unable to agree on entitlement to or on the amount or extent, if any, of any such adjustment in Contract Price

or Contract Times, Owner or Contractor may make a Claim therefor as provided in Paragraph 10.05.

#### 4.05 *Reference Points*

- A. Owner shall provide engineering surveys to establish reference points for construction which in Engineer's judgment are necessary to enable Contractor to proceed with the Work. Contractor shall be responsible for laying out the Work, shall protect and preserve the established reference points and property monuments, and shall make no changes or relocations without the prior written approval of Owner. Contractor shall report to Engineer whenever any reference point or property monument is lost or destroyed or requires relocation because of necessary changes in grades or locations, and shall be responsible for the accurate replacement or relocation of such reference points or property monuments by professionally qualified personnel.

#### 4.06 *Hazardous Environmental Condition at Site*

- A. *Reports and Drawings:* The Supplementary Conditions identify those reports and drawings known to Owner relating to Hazardous Environmental Conditions that have been identified at the Site.
- B. *Limited Reliance by Contractor on Technical Data Authorized:* Contractor may rely upon the accuracy of the "technical data" contained in such reports and drawings, but such reports and drawings are not Contract Documents. Such "technical data" is identified in the Supplementary Conditions. Except for such reliance on such "technical data," Contractor may not rely upon or make any claim against Owner or Engineer, or any of their officers, directors, members, partners, employees, agents, consultants, or subcontractors with respect to:
1. the completeness of such reports and drawings for Contractor's purposes, including, but not limited to, any aspects of the means, methods, techniques, sequences and procedures of construction to be employed by Contractor and safety precautions and programs incident thereto; or
  2. other data, interpretations, opinions and information contained in such reports or shown or indicated in such drawings; or
  3. any Contractor interpretation of or conclusion drawn from any "technical data" or any such other data, interpretations, opinions or information.
- C. Contractor shall not be responsible for any Hazardous Environmental Condition uncovered or revealed at the Site which was not shown or indicated in Drawings or Specifications or identified in the Contract Documents to be within the scope of the Work. Contractor shall be responsible for a Hazardous Environmental Condition created with any materials brought to the Site by Contractor, Subcontractors, Suppliers, or anyone else for whom Contractor is responsible.
- D. If Contractor encounters a Hazardous Environmental Condition or if Contractor or anyone for whom Contractor is responsible creates a Hazardous Environmental Condition, Contractor shall immediately: (i) secure or otherwise isolate such condition; (ii) stop all Work in connection with such condition and in any area affected thereby (except in an emergency as required by

Paragraph 6.16.A); and (iii) notify Owner and Engineer (and promptly thereafter confirm such notice in writing). Owner shall promptly consult with Engineer concerning the necessity for Owner to retain a qualified expert to evaluate such condition or take corrective action, if any. Promptly after consulting with Engineer, Owner shall take such actions as are necessary to permit Owner to timely obtain required permits and provide Contractor the written notice required by Paragraph 4.06.E.

- E. Contractor shall not be required to resume Work in connection with such condition or in any affected area until after Owner has obtained any required permits related thereto and delivered written notice to Contractor: (i) specifying that such condition and any affected area is or has been rendered safe for the resumption of Work; or (ii) specifying any special conditions under which such Work may be resumed safely. If Owner and Contractor cannot agree as to entitlement to or on the amount or extent, if any, of any adjustment in Contract Price or Contract Times, or both, as a result of such Work stoppage or such special conditions under which Work is agreed to be resumed by Contractor, either party may make a Claim therefor as provided in Paragraph 10.05.
- F. If after receipt of such written notice Contractor does not agree to resume such Work based on a reasonable belief it is unsafe, or does not agree to resume such Work under such special conditions, then Owner may order the portion of the Work that is in the area affected by such condition to be deleted from the Work. If Owner and Contractor cannot agree as to entitlement to or on the amount or extent, if any, of an adjustment in Contract Price or Contract Times as a result of deleting such portion of the Work, then either party may make a Claim therefor as provided in Paragraph 10.05. Owner may have such deleted portion of the Work performed by Owner's own forces or others in accordance with Article 7.
- G. To the fullest extent permitted by Laws and Regulations, Owner shall indemnify and hold harmless Contractor, Subcontractors, and Engineer, and the officers, directors, members, partners, employees, agents, consultants, and subcontractors of each and any of them from and against all claims, costs, losses, and damages (including but not limited to all fees and charges of engineers, architects, attorneys, and other professionals and all court or arbitration or other dispute resolution costs) arising out of or relating to a Hazardous Environmental Condition, provided that such Hazardous Environmental Condition: (i) was not shown or indicated in the Drawings or Specifications or identified in the Contract Documents to be included within the scope of the Work, and (ii) was not created by Contractor or by anyone for whom Contractor is responsible. Nothing in this Paragraph 4.06.G shall obligate Owner to indemnify any individual or entity from and against the consequences of that individual's or entity's own negligence.
- H. To the fullest extent permitted by Laws and Regulations, Contractor shall indemnify and hold harmless Owner and Engineer, and the officers, directors, members, partners, employees, agents, consultants, and subcontractors of each and any of them from and against all claims, costs, losses, and damages (including but not limited to all fees and charges of engineers, architects, attorneys, and other professionals and all court or arbitration or other dispute resolution costs) arising out of or relating to a Hazardous Environmental Condition created by Contractor or by anyone for whom Contractor is responsible. Nothing in this Paragraph 4.06.H shall obligate Contractor to indemnify any individual or entity from and against the consequences of that individual's or entity's own negligence.

- I. The provisions of Paragraphs 4.02, 4.03, and 4.04 do not apply to a Hazardous Environmental Condition uncovered or revealed at the Site.

## **ARTICLE 5 – BONDS AND INSURANCE**

### **5.01 *Performance, Payment, and Other Bonds***

- A. Contractor shall furnish performance and payment bonds, each in an amount at least equal to the Contract Price as security for the faithful performance and payment of all of Contractor's obligations under the Contract Documents. These bonds shall remain in effect until one year after the date when final payment becomes due or until completion of the correction period specified in Paragraph 13.07, whichever is later, except as provided otherwise by Laws or Regulations or by the Contract Documents. Contractor shall also furnish such other bonds as are required by the Contract Documents.
- B. All bonds shall be in the form prescribed by the Contract Documents except as provided otherwise by Laws or Regulations, and shall be executed by such sureties as are named in the list of "Companies Holding Certificates of Authority as Acceptable Sureties on Federal Bonds and as Acceptable Reinsuring Companies" as published in Circular 570 (amended) by the Financial Management Service, Surety Bond Branch, U.S. Department of the Treasury. All bonds signed by an agent or attorney-in-fact must be accompanied by a certified copy of that individual's authority to bind the surety. The evidence of authority shall show that it is effective on the date the agent or attorney-in-fact signed each bond.
- C. If the surety on any bond furnished by Contractor is declared bankrupt or becomes insolvent or its right to do business is terminated in any state where any part of the Project is located or it ceases to meet the requirements of Paragraph 5.01.B, Contractor shall promptly notify Owner and Engineer and shall, within 20 days after the event giving rise to such notification, provide another bond and surety, both of which shall comply with the requirements of Paragraphs 5.01.B and 5.02.

### **5.02 *Licensed Sureties and Insurers***

- A. All bonds and insurance required by the Contract Documents to be purchased and maintained by Owner or Contractor shall be obtained from surety or insurance companies that are duly licensed or authorized in the jurisdiction in which the Project is located to issue bonds or insurance policies for the limits and coverages so required. Such surety and insurance companies shall also meet such additional requirements and qualifications as may be provided in the Supplementary Conditions.

### **5.03 *Certificates of Insurance***

- A. Contractor shall deliver to Owner, with copies to each additional insured and loss payee identified in the Supplementary Conditions, certificates of insurance (and other evidence of insurance requested by Owner or any other additional insured) which Contractor is required to purchase and maintain.

- B. Owner shall deliver to Contractor, with copies to each additional insured and loss payee identified in the Supplementary Conditions, certificates of insurance (and other evidence of insurance requested by Contractor or any other additional insured) which Owner is required to purchase and maintain.
- C. Failure of Owner to demand such certificates or other evidence of Contractor's full compliance with these insurance requirements or failure of Owner to identify a deficiency in compliance from the evidence provided shall not be construed as a waiver of Contractor's obligation to maintain such insurance.
- D. Owner does not represent that insurance coverage and limits established in this Contract necessarily will be adequate to protect Contractor.
- E. The insurance and insurance limits required herein shall not be deemed as a limitation on Contractor's liability under the indemnities granted to Owner in the Contract Documents.

#### 5.04 *Contractor's Insurance*

- A. Contractor shall purchase and maintain such insurance as is appropriate for the Work being performed and as will provide protection from claims set forth below which may arise out of or result from Contractor's performance of the Work and Contractor's other obligations under the Contract Documents, whether it is to be performed by Contractor, any Subcontractor or Supplier, or by anyone directly or indirectly employed by any of them to perform any of the Work, or by anyone for whose acts any of them may be liable:
  - 1. claims under workers' compensation, disability benefits, and other similar employee benefit acts;
  - 2. claims for damages because of bodily injury, occupational sickness or disease, or death of Contractor's employees;
  - 3. claims for damages because of bodily injury, sickness or disease, or death of any person other than Contractor's employees;
  - 4. claims for damages insured by reasonably available personal injury liability coverage which are sustained:
    - a. by any person as a result of an offense directly or indirectly related to the employment of such person by Contractor, or
    - b. by any other person for any other reason;
  - 5. claims for damages, other than to the Work itself, because of injury to or destruction of tangible property wherever located, including loss of use resulting therefrom; and
  - 6. claims for damages because of bodily injury or death of any person or property damage arising out of the ownership, maintenance or use of any motor vehicle.
- B. The policies of insurance required by this Paragraph 5.04 shall:

1. with respect to insurance required by Paragraphs 5.04.A.3 through 5.04.A.6 inclusive, be written on an occurrence basis, include as additional insureds (subject to any customary exclusion regarding professional liability) Owner and Engineer, and any other individuals or entities identified in the Supplementary Conditions, all of whom shall be listed as additional insureds, and include coverage for the respective officers, directors, members, partners, employees, agents, consultants, and subcontractors of each and any of all such additional insureds, and the insurance afforded to these additional insureds shall provide primary coverage for all claims covered thereby;
2. include at least the specific coverages and be written for not less than the limits of liability provided in the Supplementary Conditions or required by Laws or Regulations, whichever is greater;
3. include contractual liability insurance covering Contractor's indemnity obligations under Paragraphs 6.11 and 6.20;
4. contain a provision or endorsement that the coverage afforded will not be canceled, materially changed or renewal refused until at least 30 days prior written notice has been given to Owner and Contractor and to each other additional insured identified in the Supplementary Conditions to whom a certificate of insurance has been issued (and the certificates of insurance furnished by the Contractor pursuant to Paragraph 5.03 will so provide);
5. remain in effect at least until final payment and at all times thereafter when Contractor may be correcting, removing, or replacing defective Work in accordance with Paragraph 13.07; and
6. include completed operations coverage:
  - a. Such insurance shall remain in effect for two years after final payment.
  - b. Contractor shall furnish Owner and each other additional insured identified in the Supplementary Conditions, to whom a certificate of insurance has been issued, evidence satisfactory to Owner and any such additional insured of continuation of such insurance at final payment and one year thereafter.

#### 5.05 *Owner's Liability Insurance*

- A. In addition to the insurance required to be provided by Contractor under Paragraph 5.04, Owner, at Owner's option, may purchase and maintain at Owner's expense Owner's own liability insurance as will protect Owner against claims which may arise from operations under the Contract Documents.

#### 5.06 *Property Insurance*

- A. Unless otherwise provided in the Supplementary Conditions, Owner shall purchase and maintain property insurance upon the Work at the Site in the amount of the full replacement cost thereof (subject to such deductible amounts as may be provided in the Supplementary Conditions or required by Laws and Regulations). This insurance shall:

1. include the interests of Owner, Contractor, Subcontractors, and Engineer, and any other individuals or entities identified in the Supplementary Conditions, and the officers, directors, members, partners, employees, agents, consultants, and subcontractors of each and any of them, each of whom is deemed to have an insurable interest and shall be listed as a loss payee;
  2. be written on a Builder's Risk "all-risk" policy form that shall at least include insurance for physical loss or damage to the Work, temporary buildings, falsework, and materials and equipment in transit, and shall insure against at least the following perils or causes of loss: fire, lightning, extended coverage, theft, vandalism and malicious mischief, earthquake, collapse, debris removal, demolition occasioned by enforcement of Laws and Regulations, water damage (other than that caused by flood), and such other perils or causes of loss as may be specifically required by the Supplementary Conditions.
  3. include expenses incurred in the repair or replacement of any insured property (including but not limited to fees and charges of engineers and architects);
  4. cover materials and equipment stored at the Site or at another location that was agreed to in writing by Owner prior to being incorporated in the Work, provided that such materials and equipment have been included in an Application for Payment recommended by Engineer;
  5. allow for partial utilization of the Work by Owner;
  6. include testing and startup; and
  7. be maintained in effect until final payment is made unless otherwise agreed to in writing by Owner, Contractor, and Engineer with 30 days written notice to each other loss payee to whom a certificate of insurance has been issued.
- B. Owner shall purchase and maintain such equipment breakdown insurance or additional property insurance as may be required by the Supplementary Conditions or Laws and Regulations which will include the interests of Owner, Contractor, Subcontractors, and Engineer, and any other individuals or entities identified in the Supplementary Conditions, and the officers, directors, members, partners, employees, agents, consultants and subcontractors of each and any of them, each of whom is deemed to have an insurable interest and shall be listed as a loss payee.
- C. All the policies of insurance (and the certificates or other evidence thereof) required to be purchased and maintained in accordance with this Paragraph 5.06 will contain a provision or endorsement that the coverage afforded will not be canceled or materially changed or renewal refused until at least 30 days prior written notice has been given to Owner and Contractor and to each other loss payee to whom a certificate of insurance has been issued and will contain waiver provisions in accordance with Paragraph 5.07.
- D. Owner shall not be responsible for purchasing and maintaining any property insurance specified in this Paragraph 5.06 to protect the interests of Contractor, Subcontractors, or others in the Work to the extent of any deductible amounts that are identified in the Supplementary Conditions. The risk of loss within such identified deductible amount will be borne by Contractor, Subcontractors, or others suffering any such loss, and if any of them wishes property



insurance coverage within the limits of such amounts, each may purchase and maintain it at the purchaser's own expense.

- E. If Contractor requests in writing that other special insurance be included in the property insurance policies provided under this Paragraph 5.06, Owner shall, if possible, include such insurance, and the cost thereof will be charged to Contractor by appropriate Change Order. Prior to commencement of the Work at the Site, Owner shall in writing advise Contractor whether or not such other insurance has been procured by Owner.

#### 5.07 *Waiver of Rights*

- A. Owner and Contractor intend that all policies purchased in accordance with Paragraph 5.06 will protect Owner, Contractor, Subcontractors, and Engineer, and all other individuals or entities identified in the Supplementary Conditions as loss payees (and the officers, directors, members, partners, employees, agents, consultants, and subcontractors of each and any of them) in such policies and will provide primary coverage for all losses and damages caused by the perils or causes of loss covered thereby. All such policies shall contain provisions to the effect that in the event of payment of any loss or damage the insurers will have no rights of recovery against any of the insureds or loss payees thereunder. Owner and Contractor waive all rights against each other and their respective officers, directors, members, partners, employees, agents, consultants and subcontractors of each and any of them for all losses and damages caused by, arising out of or resulting from any of the perils or causes of loss covered by such policies and any other property insurance applicable to the Work; and, in addition, waive all such rights against Subcontractors and Engineer, and all other individuals or entities identified in the Supplementary Conditions as loss payees (and the officers, directors, members, partners, employees, agents, consultants, and subcontractors of each and any of them) under such policies for losses and damages so caused. None of the above waivers shall extend to the rights that any party making such waiver may have to the proceeds of insurance held by Owner as trustee or otherwise payable under any policy so issued.
- B. Owner waives all rights against Contractor, Subcontractors, and Engineer, and the officers, directors, members, partners, employees, agents, consultants and subcontractors of each and any of them for:
  - 1. loss due to business interruption, loss of use, or other consequential loss extending beyond direct physical loss or damage to Owner's property or the Work caused by, arising out of, or resulting from fire or other perils whether or not insured by Owner; and
  - 2. loss or damage to the completed Project or part thereof caused by, arising out of, or resulting from fire or other insured peril or cause of loss covered by any property insurance maintained on the completed Project or part thereof by Owner during partial utilization pursuant to Paragraph 14.05, after Substantial Completion pursuant to Paragraph 14.04, or after final payment pursuant to Paragraph 14.07.
- C. Any insurance policy maintained by Owner covering any loss, damage or consequential loss referred to in Paragraph 5.07.B shall contain provisions to the effect that in the event of payment of any such loss, damage, or consequential loss, the insurers will have no rights of recovery

against Contractor, Subcontractors, or Engineer, and the officers, directors, members, partners, employees, agents, consultants and subcontractors of each and any of them.

5.08 *Receipt and Application of Insurance Proceeds*

- A. Any insured loss under the policies of insurance required by Paragraph 5.06 will be adjusted with Owner and made payable to Owner as fiduciary for the loss payees, as their interests may appear, subject to the requirements of any applicable mortgage clause and of Paragraph 5.08.B. Owner shall deposit in a separate account any money so received and shall distribute it in accordance with such agreement as the parties in interest may reach. If no other special agreement is reached, the damaged Work shall be repaired or replaced, the moneys so received applied on account thereof, and the Work and the cost thereof covered by an appropriate Change Order.
- B. Owner as fiduciary shall have power to adjust and settle any loss with the insurers unless one of the parties in interest shall object in writing within 15 days after the occurrence of loss to Owner's exercise of this power. If such objection be made, Owner as fiduciary shall make settlement with the insurers in accordance with such agreement as the parties in interest may reach. If no such agreement among the parties in interest is reached, Owner as fiduciary shall adjust and settle the loss with the insurers and, if required in writing by any party in interest, Owner as fiduciary shall give bond for the proper performance of such duties.

5.09 *Acceptance of Bonds and Insurance; Option to Replace*

- A. If either Owner or Contractor has any objection to the coverage afforded by or other provisions of the bonds or insurance required to be purchased and maintained by the other party in accordance with Article 5 on the basis of non-conformance with the Contract Documents, the objecting party shall so notify the other party in writing within 10 days after receipt of the certificates (or other evidence requested) required by Paragraph 2.01.B. Owner and Contractor shall each provide to the other such additional information in respect of insurance provided as the other may reasonably request. If either party does not purchase or maintain all of the bonds and insurance required of such party by the Contract Documents, such party shall notify the other party in writing of such failure to purchase prior to the start of the Work, or of such failure to maintain prior to any change in the required coverage. Without prejudice to any other right or remedy, the other party may elect to obtain equivalent bonds or insurance to protect such other party's interests at the expense of the party who was required to provide such coverage, and a Change Order shall be issued to adjust the Contract Price accordingly.

5.10 *Partial Utilization, Acknowledgment of Property Insurer*

- A. If Owner finds it necessary to occupy or use a portion or portions of the Work prior to Substantial Completion of all the Work as provided in Paragraph 14.05, no such use or occupancy shall commence before the insurers providing the property insurance pursuant to Paragraph 5.06 have acknowledged notice thereof and in writing effected any changes in coverage necessitated thereby. The insurers providing the property insurance shall consent by endorsement on the policy or policies, but the property insurance shall not be canceled or permitted to lapse on account of any such partial use or occupancy.

## ARTICLE 6 – CONTRACTOR’S RESPONSIBILITIES

### 6.01 *Supervision and Superintendence*

- A. Contractor shall supervise, inspect, and direct the Work competently and efficiently, devoting such attention thereto and applying such skills and expertise as may be necessary to perform the Work in accordance with the Contract Documents. Contractor shall be solely responsible for the means, methods, techniques, sequences, and procedures of construction. Contractor shall not be responsible for the negligence of Owner or Engineer in the design or specification of a specific means, method, technique, sequence, or procedure of construction which is shown or indicated in and expressly required by the Contract Documents.
- B. At all times during the progress of the Work, Contractor shall assign a competent resident superintendent who shall not be replaced without written notice to Owner and Engineer except under extraordinary circumstances.

### 6.02 *Labor; Working Hours*

- A. Contractor shall provide competent, suitably qualified personnel to survey and lay out the Work and perform construction as required by the Contract Documents. Contractor shall at all times maintain good discipline and order at the Site.
- B. Except as otherwise required for the safety or protection of persons or the Work or property at the Site or adjacent thereto, and except as otherwise stated in the Contract Documents, all Work at the Site shall be performed during regular working hours. Contractor will not permit the performance of Work on a Saturday, Sunday, or any legal holiday without Owner’s written consent (which will not be unreasonably withheld) given after prior written notice to Engineer.

### 6.03 *Services, Materials, and Equipment*

- A. Unless otherwise specified in the Contract Documents, Contractor shall provide and assume full responsibility for all services, materials, equipment, labor, transportation, construction equipment and machinery, tools, appliances, fuel, power, light, heat, telephone, water, sanitary facilities, temporary facilities, and all other facilities and incidentals necessary for the performance, testing, start-up, and completion of the Work.
- B. All materials and equipment incorporated into the Work shall be as specified or, if not specified, shall be of good quality and new, except as otherwise provided in the Contract Documents. All special warranties and guarantees required by the Specifications shall expressly run to the benefit of Owner. If required by Engineer, Contractor shall furnish satisfactory evidence (including reports of required tests) as to the source, kind, and quality of materials and equipment.
- C. All materials and equipment shall be stored, applied, installed, connected, erected, protected, used, cleaned, and conditioned in accordance with instructions of the applicable Supplier, except as otherwise may be provided in the Contract Documents.

#### 6.04 *Progress Schedule*

- A. Contractor shall adhere to the Progress Schedule established in accordance with Paragraph 2.07 as it may be adjusted from time to time as provided below.
  - 1. Contractor shall submit to Engineer for acceptance (to the extent indicated in Paragraph 2.07) proposed adjustments in the Progress Schedule that will not result in changing the Contract Times. Such adjustments will comply with any provisions of the General Requirements applicable thereto.
  - 2. Proposed adjustments in the Progress Schedule that will change the Contract Times shall be submitted in accordance with the requirements of Article 12. Adjustments in Contract Times may only be made by a Change Order.

#### 6.05 *Substitutes and "Or-Equals"*

- A. Whenever an item of material or equipment is specified or described in the Contract Documents by using the name of a proprietary item or the name of a particular Supplier, the specification or description is intended to establish the type, function, appearance, and quality required. Unless the specification or description contains or is followed by words reading that no like, equivalent, or "or-equal" item or no substitution is permitted, other items of material or equipment or material or equipment of other Suppliers may be submitted to Engineer for review under the circumstances described below.
  - 1. "*Or-Equal*" Items: If in Engineer's sole discretion an item of material or equipment proposed by Contractor is functionally equal to that named and sufficiently similar so that no change in related Work will be required, it may be considered by Engineer as an "or-equal" item, in which case review and approval of the proposed item may, in Engineer's sole discretion, be accomplished without compliance with some or all of the requirements for approval of proposed substitute items. For the purposes of this Paragraph 6.05.A.1, a proposed item of material or equipment will be considered functionally equal to an item so named if:
    - a. in the exercise of reasonable judgment Engineer determines that:
      - 1) it is at least equal in materials of construction, quality, durability, appearance, strength, and design characteristics;
      - 2) it will reliably perform at least equally well the function and achieve the results imposed by the design concept of the completed Project as a functioning whole; and
      - 3) it has a proven record of performance and availability of responsive service.
    - b. Contractor certifies that, if approved and incorporated into the Work:
      - 1) there will be no increase in cost to the Owner or increase in Contract Times; and
      - 2) it will conform substantially to the detailed requirements of the item named in the Contract Documents.

2. *Substitute Items:*

- a. If in Engineer's sole discretion an item of material or equipment proposed by Contractor does not qualify as an "or-equal" item under Paragraph 6.05.A.1, it will be considered a proposed substitute item.
- b. Contractor shall submit sufficient information as provided below to allow Engineer to determine if the item of material or equipment proposed is essentially equivalent to that named and an acceptable substitute therefor. Requests for review of proposed substitute items of material or equipment will not be accepted by Engineer from anyone other than Contractor.
- c. The requirements for review by Engineer will be as set forth in Paragraph 6.05.A.2.d, as supplemented by the General Requirements, and as Engineer may decide is appropriate under the circumstances.
- d. Contractor shall make written application to Engineer for review of a proposed substitute item of material or equipment that Contractor seeks to furnish or use. The application:
  - 1) shall certify that the proposed substitute item will:
    - a) perform adequately the functions and achieve the results called for by the general design,
    - b) be similar in substance to that specified, and
    - c) be suited to the same use as that specified;
  - 2) will state:
    - a) the extent, if any, to which the use of the proposed substitute item will prejudice Contractor's achievement of Substantial Completion on time,
    - b) whether use of the proposed substitute item in the Work will require a change in any of the Contract Documents (or in the provisions of any other direct contract with Owner for other work on the Project) to adapt the design to the proposed substitute item, and
    - c) whether incorporation or use of the proposed substitute item in connection with the Work is subject to payment of any license fee or royalty;
  - 3) will identify:
    - a) all variations of the proposed substitute item from that specified, and
    - b) available engineering, sales, maintenance, repair, and replacement services; and

- 4) shall contain an itemized estimate of all costs or credits that will result directly or indirectly from use of such substitute item, including costs of redesign and claims of other contractors affected by any resulting change.
- B. *Substitute Construction Methods or Procedures:* If a specific means, method, technique, sequence, or procedure of construction is expressly required by the Contract Documents, Contractor may furnish or utilize a substitute means, method, technique, sequence, or procedure of construction approved by Engineer. Contractor shall submit sufficient information to allow Engineer, in Engineer's sole discretion, to determine that the substitute proposed is equivalent to that expressly called for by the Contract Documents. The requirements for review by Engineer will be similar to those provided in Paragraph 6.05.A.2.
- C. *Engineer's Evaluation:* Engineer will be allowed a reasonable time within which to evaluate each proposal or submittal made pursuant to Paragraphs 6.05.A and 6.05.B. Engineer may require Contractor to furnish additional data about the proposed substitute item. Engineer will be the sole judge of acceptability. No "or equal" or substitute will be ordered, installed or utilized until Engineer's review is complete, which will be evidenced by a Change Order in the case of a substitute and an approved Shop Drawing for an "or equal." Engineer will advise Contractor in writing of any negative determination.
- D. *Special Guarantee:* Owner may require Contractor to furnish at Contractor's expense a special performance guarantee or other surety with respect to any substitute.
- E. *Engineer's Cost Reimbursement:* Engineer will record Engineer's costs in evaluating a substitute proposed or submitted by Contractor pursuant to Paragraphs 6.05.A.2 and 6.05.B. Whether or not Engineer approves a substitute so proposed or submitted by Contractor, Contractor shall reimburse Owner for the reasonable charges of Engineer for evaluating each such proposed substitute. Contractor shall also reimburse Owner for the reasonable charges of Engineer for making changes in the Contract Documents (or in the provisions of any other direct contract with Owner) resulting from the acceptance of each proposed substitute.
- F. *Contractor's Expense:* Contractor shall provide all data in support of any proposed substitute or "or-equal" at Contractor's expense.

#### 6.06 *Concerning Subcontractors, Suppliers, and Others*

- A. Contractor shall not employ any Subcontractor, Supplier, or other individual or entity (including those acceptable to Owner as indicated in Paragraph 6.06.B), whether initially or as a replacement, against whom Owner may have reasonable objection. Contractor shall not be required to employ any Subcontractor, Supplier, or other individual or entity to furnish or perform any of the Work against whom Contractor has reasonable objection.
- B. If the Supplementary Conditions require the identity of certain Subcontractors, Suppliers, or other individuals or entities to be submitted to Owner in advance for acceptance by Owner by a specified date prior to the Effective Date of the Agreement, and if Contractor has submitted a list thereof in accordance with the Supplementary Conditions, Owner's acceptance (either in writing or by failing to make written objection thereto by the date indicated for acceptance or objection in the Bidding Documents or the Contract Documents) of any such Subcontractor, Supplier, or

other individual or entity so identified may be revoked on the basis of reasonable objection after due investigation. Contractor shall submit an acceptable replacement for the rejected Subcontractor, Supplier, or other individual or entity, and the Contract Price will be adjusted by the difference in the cost occasioned by such replacement, and an appropriate Change Order will be issued. No acceptance by Owner of any such Subcontractor, Supplier, or other individual or entity, whether initially or as a replacement, shall constitute a waiver of any right of Owner or Engineer to reject defective Work.

- C. Contractor shall be fully responsible to Owner and Engineer for all acts and omissions of the Subcontractors, Suppliers, and other individuals or entities performing or furnishing any of the Work just as Contractor is responsible for Contractor's own acts and omissions. Nothing in the Contract Documents:
1. shall create for the benefit of any such Subcontractor, Supplier, or other individual or entity any contractual relationship between Owner or Engineer and any such Subcontractor, Supplier or other individual or entity; nor
  2. shall create any obligation on the part of Owner or Engineer to pay or to see to the payment of any moneys due any such Subcontractor, Supplier, or other individual or entity except as may otherwise be required by Laws and Regulations.
- D. Contractor shall be solely responsible for scheduling and coordinating the Work of Subcontractors, Suppliers, and other individuals or entities performing or furnishing any of the Work under a direct or indirect contract with Contractor.
- E. Contractor shall require all Subcontractors, Suppliers, and such other individuals or entities performing or furnishing any of the Work to communicate with Engineer through Contractor.
- F. The divisions and sections of the Specifications and the identifications of any Drawings shall not control Contractor in dividing the Work among Subcontractors or Suppliers or delineating the Work to be performed by any specific trade.
- G. All Work performed for Contractor by a Subcontractor or Supplier will be pursuant to an appropriate agreement between Contractor and the Subcontractor or Supplier which specifically binds the Subcontractor or Supplier to the applicable terms and conditions of the Contract Documents for the benefit of Owner and Engineer. Whenever any such agreement is with a Subcontractor or Supplier who is listed as a loss payee on the property insurance provided in Paragraph 5.06, the agreement between the Contractor and the Subcontractor or Supplier will contain provisions whereby the Subcontractor or Supplier waives all rights against Owner, Contractor, Engineer, and all other individuals or entities identified in the Supplementary Conditions to be listed as insureds or loss payees (and the officers, directors, members, partners, employees, agents, consultants, and subcontractors of each and any of them) for all losses and damages caused by, arising out of, relating to, or resulting from any of the perils or causes of loss covered by such policies and any other property insurance applicable to the Work. If the insurers on any such policies require separate waiver forms to be signed by any Subcontractor or Supplier, Contractor will obtain the same.

## 6.07 *Patent Fees and Royalties*

- A. Contractor shall pay all license fees and royalties and assume all costs incident to the use in the performance of the Work or the incorporation in the Work of any invention, design, process, product, or device which is the subject of patent rights or copyrights held by others. If a particular invention, design, process, product, or device is specified in the Contract Documents for use in the performance of the Work and if, to the actual knowledge of Owner or Engineer, its use is subject to patent rights or copyrights calling for the payment of any license fee or royalty to others, the existence of such rights shall be disclosed by Owner in the Contract Documents.
- B. To the fullest extent permitted by Laws and Regulations, Owner shall indemnify and hold harmless Contractor, and its officers, directors, members, partners, employees, agents, consultants, and subcontractors from and against all claims, costs, losses, and damages (including but not limited to all fees and charges of engineers, architects, attorneys, and other professionals, and all court or arbitration or other dispute resolution costs) arising out of or relating to any infringement of patent rights or copyrights incident to the use in the performance of the Work or resulting from the incorporation in the Work of any invention, design, process, product, or device specified in the Contract Documents, but not identified as being subject to payment of any license fee or royalty to others required by patent rights or copyrights.
- C. To the fullest extent permitted by Laws and Regulations, Contractor shall indemnify and hold harmless Owner and Engineer, and the officers, directors, members, partners, employees, agents, consultants and subcontractors of each and any of them from and against all claims, costs, losses, and damages (including but not limited to all fees and charges of engineers, architects, attorneys, and other professionals and all court or arbitration or other dispute resolution costs) arising out of or relating to any infringement of patent rights or copyrights incident to the use in the performance of the Work or resulting from the incorporation in the Work of any invention, design, process, product, or device not specified in the Contract Documents.

## 6.08 *Permits*

- A. Unless otherwise provided in the Supplementary Conditions, Contractor shall obtain and pay for all construction permits and licenses. Owner shall assist Contractor, when necessary, in obtaining such permits and licenses. Contractor shall pay all governmental charges and inspection fees necessary for the prosecution of the Work which are applicable at the time of opening of Bids, or, if there are no Bids, on the Effective Date of the Agreement. Owner shall pay all charges of utility owners for connections for providing permanent service to the Work.

## 6.09 *Laws and Regulations*

- A. Contractor shall give all notices required by and shall comply with all Laws and Regulations applicable to the performance of the Work. Except where otherwise expressly required by applicable Laws and Regulations, neither Owner nor Engineer shall be responsible for monitoring Contractor's compliance with any Laws or Regulations.
- B. If Contractor performs any Work knowing or having reason to know that it is contrary to Laws or Regulations, Contractor shall bear all claims, costs, losses, and damages (including but not limited to all fees and charges of engineers, architects, attorneys, and other professionals and all



court or arbitration or other dispute resolution costs) arising out of or relating to such Work. However, it shall not be Contractor's responsibility to make certain that the Specifications and Drawings are in accordance with Laws and Regulations, but this shall not relieve Contractor of Contractor's obligations under Paragraph 3.03.

- C. Changes in Laws or Regulations not known at the time of opening of Bids (or, on the Effective Date of the Agreement if there were no Bids) having an effect on the cost or time of performance of the Work shall be the subject of an adjustment in Contract Price or Contract Times. If Owner and Contractor are unable to agree on entitlement to or on the amount or extent, if any, of any such adjustment, a Claim may be made therefor as provided in Paragraph 10.05.

#### 6.10 *Taxes*

- A. Contractor shall pay all sales, consumer, use, and other similar taxes required to be paid by Contractor in accordance with the Laws and Regulations of the place of the Project which are applicable during the performance of the Work.

#### 6.11 *Use of Site and Other Areas*

##### A. *Limitation on Use of Site and Other Areas:*

1. Contractor shall confine construction equipment, the storage of materials and equipment, and the operations of workers to the Site and other areas permitted by Laws and Regulations, and shall not unreasonably encumber the Site and other areas with construction equipment or other materials or equipment. Contractor shall assume full responsibility for any damage to any such land or area, or to the owner or occupant thereof, or of any adjacent land or areas resulting from the performance of the Work.
2. Should any claim be made by any such owner or occupant because of the performance of the Work, Contractor shall promptly settle with such other party by negotiation or otherwise resolve the claim by arbitration or other dispute resolution proceeding or at law.
3. To the fullest extent permitted by Laws and Regulations, Contractor shall indemnify and hold harmless Owner and Engineer, and the officers, directors, members, partners, employees, agents, consultants and subcontractors of each and any of them from and against all claims, costs, losses, and damages (including but not limited to all fees and charges of engineers, architects, attorneys, and other professionals and all court or arbitration or other dispute resolution costs) arising out of or relating to any claim or action, legal or equitable, brought by any such owner or occupant against Owner, Engineer, or any other party indemnified hereunder to the extent caused by or based upon Contractor's performance of the Work.

- B. *Removal of Debris During Performance of the Work:* During the progress of the Work Contractor shall keep the Site and other areas free from accumulations of waste materials, rubbish, and other debris. Removal and disposal of such waste materials, rubbish, and other debris shall conform to applicable Laws and Regulations.

- C. *Cleaning:* Prior to Substantial Completion of the Work Contractor shall clean the Site and the Work and make it ready for utilization by Owner. At the completion of the Work Contractor

shall remove from the Site all tools, appliances, construction equipment and machinery, and surplus materials and shall restore to original condition all property not designated for alteration by the Contract Documents.

- D. *Loading Structures:* Contractor shall not load nor permit any part of any structure to be loaded in any manner that will endanger the structure, nor shall Contractor subject any part of the Work or adjacent property to stresses or pressures that will endanger it.

#### 6.12 *Record Documents*

- A. Contractor shall maintain in a safe place at the Site one record copy of all Drawings, Specifications, Addenda, Change Orders, Work Change Directives, Field Orders, and written interpretations and clarifications in good order and annotated to show changes made during construction. These record documents together with all approved Samples and a counterpart of all approved Shop Drawings will be available to Engineer for reference. Upon completion of the Work, these record documents, Samples, and Shop Drawings will be delivered to Engineer for Owner.

#### 6.13 *Safety and Protection*

- A. Contractor shall be solely responsible for initiating, maintaining and supervising all safety precautions and programs in connection with the Work. Such responsibility does not relieve Subcontractors of their responsibility for the safety of persons or property in the performance of their work, nor for compliance with applicable safety Laws and Regulations. Contractor shall take all necessary precautions for the safety of, and shall provide the necessary protection to prevent damage, injury or loss to:
1. all persons on the Site or who may be affected by the Work;
  2. all the Work and materials and equipment to be incorporated therein, whether in storage on or off the Site; and
  3. other property at the Site or adjacent thereto, including trees, shrubs, lawns, walks, pavements, roadways, structures, utilities, and Underground Facilities not designated for removal, relocation, or replacement in the course of construction.
- B. Contractor shall comply with all applicable Laws and Regulations relating to the safety of persons or property, or to the protection of persons or property from damage, injury, or loss; and shall erect and maintain all necessary safeguards for such safety and protection. Contractor shall notify owners of adjacent property and of Underground Facilities and other utility owners when prosecution of the Work may affect them, and shall cooperate with them in the protection, removal, relocation, and replacement of their property.
- C. Contractor shall comply with the applicable requirements of Owner's safety programs, if any. The Supplementary Conditions identify any Owner's safety programs that are applicable to the Work.

- D. Contractor shall inform Owner and Engineer of the specific requirements of Contractor's safety program with which Owner's and Engineer's employees and representatives must comply while at the Site.
- E. All damage, injury, or loss to any property referred to in Paragraph 6.13.A.2 or 6.13.A.3 caused, directly or indirectly, in whole or in part, by Contractor, any Subcontractor, Supplier, or any other individual or entity directly or indirectly employed by any of them to perform any of the Work, or anyone for whose acts any of them may be liable, shall be remedied by Contractor (except damage or loss attributable to the fault of Drawings or Specifications or to the acts or omissions of Owner or Engineer or anyone employed by any of them, or anyone for whose acts any of them may be liable, and not attributable, directly or indirectly, in whole or in part, to the fault or negligence of Contractor or any Subcontractor, Supplier, or other individual or entity directly or indirectly employed by any of them).
- F. Contractor's duties and responsibilities for safety and for protection of the Work shall continue until such time as all the Work is completed and Engineer has issued a notice to Owner and Contractor in accordance with Paragraph 14.07.B that the Work is acceptable (except as otherwise expressly provided in connection with Substantial Completion).

6.14 *Safety Representative*

- A. Contractor shall designate a qualified and experienced safety representative at the Site whose duties and responsibilities shall be the prevention of accidents and the maintaining and supervising of safety precautions and programs.

6.15 *Hazard Communication Programs*

- A. Contractor shall be responsible for coordinating any exchange of material safety data sheets or other hazard communication information required to be made available to or exchanged between or among employers at the Site in accordance with Laws or Regulations.

6.16 *Emergencies*

- A. In emergencies affecting the safety or protection of persons or the Work or property at the Site or adjacent thereto, Contractor is obligated to act to prevent threatened damage, injury, or loss. Contractor shall give Engineer prompt written notice if Contractor believes that any significant changes in the Work or variations from the Contract Documents have been caused thereby or are required as a result thereof. If Engineer determines that a change in the Contract Documents is required because of the action taken by Contractor in response to such an emergency, a Work Change Directive or Change Order will be issued.

6.17 *Shop Drawings and Samples*

- A. Contractor shall submit Shop Drawings and Samples to Engineer for review and approval in accordance with the accepted Schedule of Submittals (as required by Paragraph 2.07). Each submittal will be identified as Engineer may require.

1. *Shop Drawings:*
    - a. Submit number of copies specified in the General Requirements.
    - b. Data shown on the Shop Drawings will be complete with respect to quantities, dimensions, specified performance and design criteria, materials, and similar data to show Engineer the services, materials, and equipment Contractor proposes to provide and to enable Engineer to review the information for the limited purposes required by Paragraph 6.17.D.
  2. *Samples:*
    - a. Submit number of Samples specified in the Specifications.
    - b. Clearly identify each Sample as to material, Supplier, pertinent data such as catalog numbers, the use for which intended and other data as Engineer may require to enable Engineer to review the submittal for the limited purposes required by Paragraph 6.17.D.
- B. Where a Shop Drawing or Sample is required by the Contract Documents or the Schedule of Submittals, any related Work performed prior to Engineer's review and approval of the pertinent submittal will be at the sole expense and responsibility of Contractor.
- C. *Submittal Procedures:*
1. Before submitting each Shop Drawing or Sample, Contractor shall have:
    - a. reviewed and coordinated each Shop Drawing or Sample with other Shop Drawings and Samples and with the requirements of the Work and the Contract Documents;
    - b. determined and verified all field measurements, quantities, dimensions, specified performance and design criteria, installation requirements, materials, catalog numbers, and similar information with respect thereto;
    - c. determined and verified the suitability of all materials offered with respect to the indicated application, fabrication, shipping, handling, storage, assembly, and installation pertaining to the performance of the Work; and
    - d. determined and verified all information relative to Contractor's responsibilities for means, methods, techniques, sequences, and procedures of construction, and safety precautions and programs incident thereto.
  2. Each submittal shall bear a stamp or specific written certification that Contractor has satisfied Contractor's obligations under the Contract Documents with respect to Contractor's review and approval of that submittal.
  3. With each submittal, Contractor shall give Engineer specific written notice of any variations that the Shop Drawing or Sample may have from the requirements of the Contract Documents. This notice shall be both a written communication separate from the Shop

Drawings or Sample submittal; and, in addition, by a specific notation made on each Shop Drawing or Sample submitted to Engineer for review and approval of each such variation.

D. *Engineer's Review:*

1. Engineer will provide timely review of Shop Drawings and Samples in accordance with the Schedule of Submittals acceptable to Engineer. Engineer's review and approval will be only to determine if the items covered by the submittals will, after installation or incorporation in the Work, conform to the information given in the Contract Documents and be compatible with the design concept of the completed Project as a functioning whole as indicated by the Contract Documents.
2. Engineer's review and approval will not extend to means, methods, techniques, sequences, or procedures of construction (except where a particular means, method, technique, sequence, or procedure of construction is specifically and expressly called for by the Contract Documents) or to safety precautions or programs incident thereto. The review and approval of a separate item as such will not indicate approval of the assembly in which the item functions.
3. Engineer's review and approval shall not relieve Contractor from responsibility for any variation from the requirements of the Contract Documents unless Contractor has complied with the requirements of Paragraph 6.17.C.3 and Engineer has given written approval of each such variation by specific written notation thereof incorporated in or accompanying the Shop Drawing or Sample. Engineer's review and approval shall not relieve Contractor from responsibility for complying with the requirements of Paragraph 6.17.C.1.

E. *Resubmittal Procedures:*

1. Contractor shall make corrections required by Engineer and shall return the required number of corrected copies of Shop Drawings and submit, as required, new Samples for review and approval. Contractor shall direct specific attention in writing to revisions other than the corrections called for by Engineer on previous submittals.

6.18 *Continuing the Work*

- A. Contractor shall carry on the Work and adhere to the Progress Schedule during all disputes or disagreements with Owner. No Work shall be delayed or postponed pending resolution of any disputes or disagreements, except as permitted by Paragraph 15.04 or as Owner and Contractor may otherwise agree in writing.

6.19 *Contractor's General Warranty and Guarantee*

- A. Contractor warrants and guarantees to Owner that all Work will be in accordance with the Contract Documents and will not be defective. Engineer and its officers, directors, members, partners, employees, agents, consultants, and subcontractors shall be entitled to rely on representation of Contractor's warranty and guarantee.
- B. Contractor's warranty and guarantee hereunder excludes defects or damage caused by:

1. abuse, modification, or improper maintenance or operation by persons other than Contractor, Subcontractors, Suppliers, or any other individual or entity for whom Contractor is responsible; or
  2. normal wear and tear under normal usage.
- C. Contractor's obligation to perform and complete the Work in accordance with the Contract Documents shall be absolute. None of the following will constitute an acceptance of Work that is not in accordance with the Contract Documents or a release of Contractor's obligation to perform the Work in accordance with the Contract Documents:
1. observations by Engineer;
  2. recommendation by Engineer or payment by Owner of any progress or final payment;
  3. the issuance of a certificate of Substantial Completion by Engineer or any payment related thereto by Owner;
  4. use or occupancy of the Work or any part thereof by Owner;
  5. any review and approval of a Shop Drawing or Sample submittal or the issuance of a notice of acceptability by Engineer;
  6. any inspection, test, or approval by others; or
  7. any correction of defective Work by Owner.

#### 6.20 *Indemnification*

- A. To the fullest extent permitted by Laws and Regulations, Contractor shall indemnify and hold harmless Owner and Engineer, and the officers, directors, members, partners, employees, agents, consultants and subcontractors of each and any of them from and against all claims, costs, losses, and damages (including but not limited to all fees and charges of engineers, architects, attorneys, and other professionals and all court or arbitration or other dispute resolution costs) arising out of or relating to the performance of the Work, provided that any such claim, cost, loss, or damage is attributable to bodily injury, sickness, disease, or death, or to injury to or destruction of tangible property (other than the Work itself), including the loss of use resulting therefrom but only to the extent caused by any negligent act or omission of Contractor, any Subcontractor, any Supplier, or any individual or entity directly or indirectly employed by any of them to perform any of the Work or anyone for whose acts any of them may be liable .
- B. In any and all claims against Owner or Engineer or any of their officers, directors, members, partners, employees, agents, consultants, or subcontractors by any employee (or the survivor or personal representative of such employee) of Contractor, any Subcontractor, any Supplier, or any individual or entity directly or indirectly employed by any of them to perform any of the Work, or anyone for whose acts any of them may be liable, the indemnification obligation under Paragraph 6.20.A shall not be limited in any way by any limitation on the amount or type of damages, compensation, or benefits payable by or for Contractor or any such Subcontractor,

Supplier, or other individual or entity under workers' compensation acts, disability benefit acts, or other employee benefit acts.

- C. The indemnification obligations of Contractor under Paragraph 6.20.A shall not extend to the liability of Engineer and Engineer's officers, directors, members, partners, employees, agents, consultants and subcontractors arising out of:
  - 1. the preparation or approval of, or the failure to prepare or approve maps, Drawings, opinions, reports, surveys, Change Orders, designs, or Specifications; or
  - 2. giving directions or instructions, or failing to give them, if that is the primary cause of the injury or damage.

#### 6.21 *Delegation of Professional Design Services*

- A. Contractor will not be required to provide professional design services unless such services are specifically required by the Contract Documents for a portion of the Work or unless such services are required to carry out Contractor's responsibilities for construction means, methods, techniques, sequences and procedures. Contractor shall not be required to provide professional services in violation of applicable law.
- B. If professional design services or certifications by a design professional related to systems, materials or equipment are specifically required of Contractor by the Contract Documents, Owner and Engineer will specify all performance and design criteria that such services must satisfy. Contractor shall cause such services or certifications to be provided by a properly licensed professional, whose signature and seal shall appear on all drawings, calculations, specifications, certifications, Shop Drawings and other submittals prepared by such professional. Shop Drawings and other submittals related to the Work designed or certified by such professional, if prepared by others, shall bear such professional's written approval when submitted to Engineer.
- C. Owner and Engineer shall be entitled to rely upon the adequacy, accuracy and completeness of the services, certifications or approvals performed by such design professionals, provided Owner and Engineer have specified to Contractor all performance and design criteria that such services must satisfy.
- D. Pursuant to this Paragraph 6.21, Engineer's review and approval of design calculations and design drawings will be only for the limited purpose of checking for conformance with performance and design criteria given and the design concept expressed in the Contract Documents. Engineer's review and approval of Shop Drawings and other submittals (except design calculations and design drawings) will be only for the purpose stated in Paragraph 6.17.D.1.
- E. Contractor shall not be responsible for the adequacy of the performance or design criteria required by the Contract Documents.

## ARTICLE 7 – OTHER WORK AT THE SITE

### 7.01 *Related Work at Site*

- A. Owner may perform other work related to the Project at the Site with Owner's employees, or through other direct contracts therefor, or have other work performed by utility owners. If such other work is not noted in the Contract Documents, then:
1. written notice thereof will be given to Contractor prior to starting any such other work; and
  2. if Owner and Contractor are unable to agree on entitlement to or on the amount or extent, if any, of any adjustment in the Contract Price or Contract Times that should be allowed as a result of such other work, a Claim may be made therefor as provided in Paragraph 10.05.
- B. Contractor shall afford each other contractor who is a party to such a direct contract, each utility owner, and Owner, if Owner is performing other work with Owner's employees, proper and safe access to the Site, provide a reasonable opportunity for the introduction and storage of materials and equipment and the execution of such other work, and properly coordinate the Work with theirs. Contractor shall do all cutting, fitting, and patching of the Work that may be required to properly connect or otherwise make its several parts come together and properly integrate with such other work. Contractor shall not endanger any work of others by cutting, excavating, or otherwise altering such work; provided, however, that Contractor may cut or alter others' work with the written consent of Engineer and the others whose work will be affected. The duties and responsibilities of Contractor under this Paragraph are for the benefit of such utility owners and other contractors to the extent that there are comparable provisions for the benefit of Contractor in said direct contracts between Owner and such utility owners and other contractors.
- C. If the proper execution or results of any part of Contractor's Work depends upon work performed by others under this Article 7, Contractor shall inspect such other work and promptly report to Engineer in writing any delays, defects, or deficiencies in such other work that render it unavailable or unsuitable for the proper execution and results of Contractor's Work. Contractor's failure to so report will constitute an acceptance of such other work as fit and proper for integration with Contractor's Work except for latent defects and deficiencies in such other work.

### 7.02 *Coordination*

- A. If Owner intends to contract with others for the performance of other work on the Project at the Site, the following will be set forth in Supplementary Conditions:
1. the individual or entity who will have authority and responsibility for coordination of the activities among the various contractors will be identified;
  2. the specific matters to be covered by such authority and responsibility will be itemized; and
  3. the extent of such authority and responsibilities will be provided.
- B. Unless otherwise provided in the Supplementary Conditions, Owner shall have sole authority and responsibility for such coordination.



### 7.03 *Legal Relationships*

- A. Paragraphs 7.01.A and 7.02 are not applicable for utilities not under the control of Owner.
- B. Each other direct contract of Owner under Paragraph 7.01.A shall provide that the other contractor is liable to Owner and Contractor for the reasonable direct delay and disruption costs incurred by Contractor as a result of the other contractor's wrongful actions or inactions.
- C. Contractor shall be liable to Owner and any other contractor under direct contract to Owner for the reasonable direct delay and disruption costs incurred by such other contractor as a result of Contractor's wrongful action or inactions.

## **ARTICLE 8 – OWNER'S RESPONSIBILITIES**

### 8.01 *Communications to Contractor*

- A. Except as otherwise provided in these General Conditions, Owner shall issue all communications to Contractor through Engineer.

### 8.02 *Replacement of Engineer*

- A. In case of termination of the employment of Engineer, Owner shall appoint an engineer to whom Contractor makes no reasonable objection, whose status under the Contract Documents shall be that of the former Engineer.

### 8.03 *Furnish Data*

- A. Owner shall promptly furnish the data required of Owner under the Contract Documents.

### 8.04 *Pay When Due*

- A. Owner shall make payments to Contractor when they are due as provided in Paragraphs 14.02.C and 14.07.C.

### 8.05 *Lands and Easements; Reports and Tests*

- A. Owner's duties with respect to providing lands and easements and providing engineering surveys to establish reference points are set forth in Paragraphs 4.01 and 4.05. Paragraph 4.02 refers to Owner's identifying and making available to Contractor copies of reports of explorations and tests of subsurface conditions and drawings of physical conditions relating to existing surface or subsurface structures at the Site.

### 8.06 *Insurance*

- A. Owner's responsibilities, if any, with respect to purchasing and maintaining liability and property insurance are set forth in Article 5.

### 8.07 *Change Orders*

- A. Owner is obligated to execute Change Orders as indicated in Paragraph 10.03.

8.08 *Inspections, Tests, and Approvals*

- A. Owner's responsibility with respect to certain inspections, tests, and approvals is set forth in Paragraph 13.03.B.

8.09 *Limitations on Owner's Responsibilities*

- A. The Owner shall not supervise, direct, or have control or authority over, nor be responsible for, Contractor's means, methods, techniques, sequences, or procedures of construction, or the safety precautions and programs incident thereto, or for any failure of Contractor to comply with Laws and Regulations applicable to the performance of the Work. Owner will not be responsible for Contractor's failure to perform the Work in accordance with the Contract Documents.

8.10 *Undisclosed Hazardous Environmental Condition*

- A. Owner's responsibility in respect to an undisclosed Hazardous Environmental Condition is set forth in Paragraph 4.06.

8.11 *Evidence of Financial Arrangements*

- A. Upon request of Contractor, Owner shall furnish Contractor reasonable evidence that financial arrangements have been made to satisfy Owner's obligations under the Contract Documents.

8.12 *Compliance with Safety Program*

- A. While at the Site, Owner's employees and representatives shall comply with the specific applicable requirements of Contractor's safety programs of which Owner has been informed pursuant to Paragraph 6.13.D.

**ARTICLE 9 – ENGINEER'S STATUS DURING CONSTRUCTION**

9.01 *Owner's Representative*

- A. Engineer will be Owner's representative during the construction period. The duties and responsibilities and the limitations of authority of Engineer as Owner's representative during construction are set forth in the Contract Documents.

9.02 *Visits to Site*

- A. Engineer will make visits to the Site at intervals appropriate to the various stages of construction as Engineer deems necessary in order to observe as an experienced and qualified design professional the progress that has been made and the quality of the various aspects of Contractor's executed Work. Based on information obtained during such visits and observations, Engineer, for the benefit of Owner, will determine, in general, if the Work is proceeding in accordance with the Contract Documents. Engineer will not be required to make exhaustive or continuous inspections on the Site to check the quality or quantity of the Work. Engineer's efforts will be directed toward providing for Owner a greater degree of confidence that the completed Work will conform generally to the Contract Documents. On the basis of such visits

and observations, Engineer will keep Owner informed of the progress of the Work and will endeavor to guard Owner against defective Work.

- B. Engineer's visits and observations are subject to all the limitations on Engineer's authority and responsibility set forth in Paragraph 9.09. Particularly, but without limitation, during or as a result of Engineer's visits or observations of Contractor's Work, Engineer will not supervise, direct, control, or have authority over or be responsible for Contractor's means, methods, techniques, sequences, or procedures of construction, or the safety precautions and programs incident thereto, or for any failure of Contractor to comply with Laws and Regulations applicable to the performance of the Work.

#### 9.03 *Project Representative*

- A. If Owner and Engineer agree, Engineer will furnish a Resident Project Representative to assist Engineer in providing more extensive observation of the Work. The authority and responsibilities of any such Resident Project Representative and assistants will be as provided in the Supplementary Conditions, and limitations on the responsibilities thereof will be as provided in Paragraph 9.09. If Owner designates another representative or agent to represent Owner at the Site who is not Engineer's consultant, agent or employee, the responsibilities and authority and limitations thereon of such other individual or entity will be as provided in the Supplementary Conditions.

#### 9.04 *Authorized Variations in Work*

- A. Engineer may authorize minor variations in the Work from the requirements of the Contract Documents which do not involve an adjustment in the Contract Price or the Contract Times and are compatible with the design concept of the completed Project as a functioning whole as indicated by the Contract Documents. These may be accomplished by a Field Order and will be binding on Owner and also on Contractor, who shall perform the Work involved promptly. If Owner or Contractor believes that a Field Order justifies an adjustment in the Contract Price or Contract Times, or both, and the parties are unable to agree on entitlement to or on the amount or extent, if any, of any such adjustment, a Claim may be made therefor as provided in Paragraph 10.05.

#### 9.05 *Rejecting Defective Work*

- A. Engineer will have authority to reject Work which Engineer believes to be defective, or that Engineer believes will not produce a completed Project that conforms to the Contract Documents or that will prejudice the integrity of the design concept of the completed Project as a functioning whole as indicated by the Contract Documents. Engineer will also have authority to require special inspection or testing of the Work as provided in Paragraph 13.04, whether or not the Work is fabricated, installed, or completed.

#### 9.06 *Shop Drawings, Change Orders and Payments*

- A. In connection with Engineer's authority, and limitations thereof, as to Shop Drawings and Samples, see Paragraph 6.17.

- B. In connection with Engineer's authority, and limitations thereof, as to design calculations and design drawings submitted in response to a delegation of professional design services, if any, see Paragraph 6.21.
- C. In connection with Engineer's authority as to Change Orders, see Articles 10, 11, and 12.
- D. In connection with Engineer's authority as to Applications for Payment, see Article 14.

9.07 *Determinations for Unit Price Work*

- A. Engineer will determine the actual quantities and classifications of Unit Price Work performed by Contractor. Engineer will review with Contractor the Engineer's preliminary determinations on such matters before rendering a written decision thereon (by recommendation of an Application for Payment or otherwise). Engineer's written decision thereon will be final and binding (except as modified by Engineer to reflect changed factual conditions or more accurate data) upon Owner and Contractor, subject to the provisions of Paragraph 10.05.

9.08 *Decisions on Requirements of Contract Documents and Acceptability of Work*

- A. Engineer will be the initial interpreter of the requirements of the Contract Documents and judge of the acceptability of the Work thereunder. All matters in question and other matters between Owner and Contractor arising prior to the date final payment is due relating to the acceptability of the Work, and the interpretation of the requirements of the Contract Documents pertaining to the performance of the Work, will be referred initially to Engineer in writing within 30 days of the event giving rise to the question.
- B. Engineer will, with reasonable promptness, render a written decision on the issue referred. If Owner or Contractor believes that any such decision entitles them to an adjustment in the Contract Price or Contract Times or both, a Claim may be made under Paragraph 10.05. The date of Engineer's decision shall be the date of the event giving rise to the issues referenced for the purposes of Paragraph 10.05.B.
- C. Engineer's written decision on the issue referred will be final and binding on Owner and Contractor, subject to the provisions of Paragraph 10.05.
- D. When functioning as interpreter and judge under this Paragraph 9.08, Engineer will not show partiality to Owner or Contractor and will not be liable in connection with any interpretation or decision rendered in good faith in such capacity.

9.09 *Limitations on Engineer's Authority and Responsibilities*

- A. Neither Engineer's authority or responsibility under this Article 9 or under any other provision of the Contract Documents nor any decision made by Engineer in good faith either to exercise or not exercise such authority or responsibility or the undertaking, exercise, or performance of any authority or responsibility by Engineer shall create, impose, or give rise to any duty in contract, tort, or otherwise owed by Engineer to Contractor, any Subcontractor, any Supplier, any other individual or entity, or to any surety for or employee or agent of any of them.

- B. Engineer will not supervise, direct, control, or have authority over or be responsible for Contractor's means, methods, techniques, sequences, or procedures of construction, or the safety precautions and programs incident thereto, or for any failure of Contractor to comply with Laws and Regulations applicable to the performance of the Work. Engineer will not be responsible for Contractor's failure to perform the Work in accordance with the Contract Documents.
- C. Engineer will not be responsible for the acts or omissions of Contractor or of any Subcontractor, any Supplier, or of any other individual or entity performing any of the Work.
- D. Engineer's review of the final Application for Payment and accompanying documentation and all maintenance and operating instructions, schedules, guarantees, bonds, certificates of inspection, tests and approvals, and other documentation required to be delivered by Paragraph 14.07.A will only be to determine generally that their content complies with the requirements of, and in the case of certificates of inspections, tests, and approvals that the results certified indicate compliance with, the Contract Documents.
- E. The limitations upon authority and responsibility set forth in this Paragraph 9.09 shall also apply to the Resident Project Representative, if any, and assistants, if any.

#### 9.10 *Compliance with Safety Program*

- A. While at the Site, Engineer's employees and representatives shall comply with the specific applicable requirements of Contractor's safety programs of which Engineer has been informed pursuant to Paragraph 6.13.D.

### **ARTICLE 10 – CHANGES IN THE WORK; CLAIMS**

#### 10.01 *Authorized Changes in the Work*

- A. Without invalidating the Contract and without notice to any surety, Owner may, at any time or from time to time, order additions, deletions, or revisions in the Work by a Change Order, or a Work Change Directive. Upon receipt of any such document, Contractor shall promptly proceed with the Work involved which will be performed under the applicable conditions of the Contract Documents (except as otherwise specifically provided).
- B. If Owner and Contractor are unable to agree on entitlement to, or on the amount or extent, if any, of an adjustment in the Contract Price or Contract Times, or both, that should be allowed as a result of a Work Change Directive, a Claim may be made therefor as provided in Paragraph 10.05.

#### 10.02 *Unauthorized Changes in the Work*

- A. Contractor shall not be entitled to an increase in the Contract Price or an extension of the Contract Times with respect to any work performed that is not required by the Contract Documents as amended, modified, or supplemented as provided in Paragraph 3.04, except in the case of an emergency as provided in Paragraph 6.16 or in the case of uncovering Work as provided in Paragraph 13.04.D.

### 10.03 *Execution of Change Orders*

- A. Owner and Contractor shall execute appropriate Change Orders recommended by Engineer covering:
1. changes in the Work which are: (i) ordered by Owner pursuant to Paragraph 10.01.A, (ii) required because of acceptance of defective Work under Paragraph 13.08.A or Owner's correction of defective Work under Paragraph 13.09, or (iii) agreed to by the parties;
  2. changes in the Contract Price or Contract Times which are agreed to by the parties, including any undisputed sum or amount of time for Work actually performed in accordance with a Work Change Directive; and
  3. changes in the Contract Price or Contract Times which embody the substance of any written decision rendered by Engineer pursuant to Paragraph 10.05; provided that, in lieu of executing any such Change Order, an appeal may be taken from any such decision in accordance with the provisions of the Contract Documents and applicable Laws and Regulations, but during any such appeal, Contractor shall carry on the Work and adhere to the Progress Schedule as provided in Paragraph 6.18.A.

### 10.04 *Notification to Surety*

- A. If the provisions of any bond require notice to be given to a surety of any change affecting the general scope of the Work or the provisions of the Contract Documents (including, but not limited to, Contract Price or Contract Times), the giving of any such notice will be Contractor's responsibility. The amount of each applicable bond will be adjusted to reflect the effect of any such change.

### 10.05 *Claims*

- A. *Engineer's Decision Required:* All Claims, except those waived pursuant to Paragraph 14.09, shall be referred to the Engineer for decision. A decision by Engineer shall be required as a condition precedent to any exercise by Owner or Contractor of any rights or remedies either may otherwise have under the Contract Documents or by Laws and Regulations in respect of such Claims.
- B. *Notice:* Written notice stating the general nature of each Claim shall be delivered by the claimant to Engineer and the other party to the Contract promptly (but in no event later than 30 days) after the start of the event giving rise thereto. The responsibility to substantiate a Claim shall rest with the party making the Claim. Notice of the amount or extent of the Claim, with supporting data shall be delivered to the Engineer and the other party to the Contract within 60 days after the start of such event (unless Engineer allows additional time for claimant to submit additional or more accurate data in support of such Claim). A Claim for an adjustment in Contract Price shall be prepared in accordance with the provisions of Paragraph 12.01.B. A Claim for an adjustment in Contract Times shall be prepared in accordance with the provisions of Paragraph 12.02.B. Each Claim shall be accompanied by claimant's written statement that the adjustment claimed is the entire adjustment to which the claimant believes it is entitled as a result of said event. The

opposing party shall submit any response to Engineer and the claimant within 30 days after receipt of the claimant's last submittal (unless Engineer allows additional time).

- C. *Engineer's Action:* Engineer will review each Claim and, within 30 days after receipt of the last submittal of the claimant or the last submittal of the opposing party, if any, take one of the following actions in writing:
1. deny the Claim in whole or in part;
  2. approve the Claim; or
  3. notify the parties that the Engineer is unable to resolve the Claim if, in the Engineer's sole discretion, it would be inappropriate for the Engineer to do so. For purposes of further resolution of the Claim, such notice shall be deemed a denial.
- D. In the event that Engineer does not take action on a Claim within said 30 days, the Claim shall be deemed denied.
- E. Engineer's written action under Paragraph 10.05.C or denial pursuant to Paragraphs 10.05.C.3 or 10.05.D will be final and binding upon Owner and Contractor, unless Owner or Contractor invoke the dispute resolution procedure set forth in Article 16 within 30 days of such action or denial.
- F. No Claim for an adjustment in Contract Price or Contract Times will be valid if not submitted in accordance with this Paragraph 10.05.

## **ARTICLE 11 – COST OF THE WORK; ALLOWANCES; UNIT PRICE WORK**

### *11.01 Cost of the Work*

- A. *Costs Included:* The term Cost of the Work means the sum of all costs, except those excluded in Paragraph 11.01.B, necessarily incurred and paid by Contractor in the proper performance of the Work. When the value of any Work covered by a Change Order or when a Claim for an adjustment in Contract Price is determined on the basis of Cost of the Work, the costs to be reimbursed to Contractor will be only those additional or incremental costs required because of the change in the Work or because of the event giving rise to the Claim. Except as otherwise may be agreed to in writing by Owner, such costs shall be in amounts no higher than those prevailing in the locality of the Project, shall not include any of the costs itemized in Paragraph 11.01.B, and shall include only the following items:
1. Payroll costs for employees in the direct employ of Contractor in the performance of the Work under schedules of job classifications agreed upon by Owner and Contractor. Such employees shall include, without limitation, superintendents, foremen, and other personnel employed full time on the Work. Payroll costs for employees not employed full time on the Work shall be apportioned on the basis of their time spent on the Work. Payroll costs shall include, but not be limited to, salaries and wages plus the cost of fringe benefits, which shall include social security contributions, unemployment, excise, and payroll taxes, workers' compensation, health and retirement benefits, bonuses, sick leave, vacation and holiday pay applicable thereto. The expenses of performing Work outside of regular working hours, on

Saturday, Sunday, or legal holidays, shall be included in the above to the extent authorized by Owner.

2. Cost of all materials and equipment furnished and incorporated in the Work, including costs of transportation and storage thereof, and Suppliers' field services required in connection therewith. All cash discounts shall accrue to Contractor unless Owner deposits funds with Contractor with which to make payments, in which case the cash discounts shall accrue to Owner. All trade discounts, rebates and refunds and returns from sale of surplus materials and equipment shall accrue to Owner, and Contractor shall make provisions so that they may be obtained.
3. Payments made by Contractor to Subcontractors for Work performed by Subcontractors. If required by Owner, Contractor shall obtain competitive bids from subcontractors acceptable to Owner and Contractor and shall deliver such bids to Owner, who will then determine, with the advice of Engineer, which bids, if any, will be acceptable. If any subcontract provides that the Subcontractor is to be paid on the basis of Cost of the Work plus a fee, the Subcontractor's Cost of the Work and fee shall be determined in the same manner as Contractor's Cost of the Work and fee as provided in this Paragraph 11.01.
4. Costs of special consultants (including but not limited to engineers, architects, testing laboratories, surveyors, attorneys, and accountants) employed for services specifically related to the Work.
5. Supplemental costs including the following:
  - a. The proportion of necessary transportation, travel, and subsistence expenses of Contractor's employees incurred in discharge of duties connected with the Work.
  - b. Cost, including transportation and maintenance, of all materials, supplies, equipment, machinery, appliances, office, and temporary facilities at the Site, and hand tools not owned by the workers, which are consumed in the performance of the Work, and cost, less market value, of such items used but not consumed which remain the property of Contractor.
  - c. Rentals of all construction equipment and machinery, and the parts thereof whether rented from Contractor or others in accordance with rental agreements approved by Owner with the advice of Engineer, and the costs of transportation, loading, unloading, assembly, dismantling, and removal thereof. All such costs shall be in accordance with the terms of said rental agreements. The rental of any such equipment, machinery, or parts shall cease when the use thereof is no longer necessary for the Work.
  - d. Sales, consumer, use, and other similar taxes related to the Work, and for which Contractor is liable, as imposed by Laws and Regulations.
  - e. Deposits lost for causes other than negligence of Contractor, any Subcontractor, or anyone directly or indirectly employed by any of them or for whose acts any of them may be liable, and royalty payments and fees for permits and licenses.



- f. Losses and damages (and related expenses) caused by damage to the Work, not compensated by insurance or otherwise, sustained by Contractor in connection with the performance of the Work (except losses and damages within the deductible amounts of property insurance established in accordance with Paragraph 5.06.D), provided such losses and damages have resulted from causes other than the negligence of Contractor, any Subcontractor, or anyone directly or indirectly employed by any of them or for whose acts any of them may be liable. Such losses shall include settlements made with the written consent and approval of Owner. No such losses, damages, and expenses shall be included in the Cost of the Work for the purpose of determining Contractor's fee.
- g. The cost of utilities, fuel, and sanitary facilities at the Site.
- h. Minor expenses such as telegrams, long distance telephone calls, telephone service at the Site, express and courier services, and similar petty cash items in connection with the Work.
- i. The costs of premiums for all bonds and insurance Contractor is required by the Contract Documents to purchase and maintain.

B. *Costs Excluded:* The term Cost of the Work shall not include any of the following items:

- 1. Payroll costs and other compensation of Contractor's officers, executives, principals (of partnerships and sole proprietorships), general managers, safety managers, engineers, architects, estimators, attorneys, auditors, accountants, purchasing and contracting agents, expeditors, timekeepers, clerks, and other personnel employed by Contractor, whether at the Site or in Contractor's principal or branch office for general administration of the Work and not specifically included in the agreed upon schedule of job classifications referred to in Paragraph 11.01.A.1 or specifically covered by Paragraph 11.01.A.4, all of which are to be considered administrative costs covered by the Contractor's fee.
- 2. Expenses of Contractor's principal and branch offices other than Contractor's office at the Site.
- 3. Any part of Contractor's capital expenses, including interest on Contractor's capital employed for the Work and charges against Contractor for delinquent payments.
- 4. Costs due to the negligence of Contractor, any Subcontractor, or anyone directly or indirectly employed by any of them or for whose acts any of them may be liable, including but not limited to, the correction of defective Work, disposal of materials or equipment wrongly supplied, and making good any damage to property.
- 5. Other overhead or general expense costs of any kind and the costs of any item not specifically and expressly included in Paragraphs 11.01.A.

C. *Contractor's Fee:* When all the Work is performed on the basis of cost-plus, Contractor's fee shall be determined as set forth in the Agreement. When the value of any Work covered by a Change Order or when a Claim for an adjustment in Contract Price is determined on the basis of Cost of the Work, Contractor's fee shall be determined as set forth in Paragraph 12.01.C.

- D. *Documentation:* Whenever the Cost of the Work for any purpose is to be determined pursuant to Paragraphs 11.01.A and 11.01.B, Contractor will establish and maintain records thereof in accordance with generally accepted accounting practices and submit in a form acceptable to Engineer an itemized cost breakdown together with supporting data.

#### 11.02 *Allowances*

- A. It is understood that Contractor has included in the Contract Price all allowances so named in the Contract Documents and shall cause the Work so covered to be performed for such sums and by such persons or entities as may be acceptable to Owner and Engineer.

B. *Cash Allowances:*

1. Contractor agrees that:

- a. the cash allowances include the cost to Contractor (less any applicable trade discounts) of materials and equipment required by the allowances to be delivered at the Site, and all applicable taxes; and
- b. Contractor's costs for unloading and handling on the Site, labor, installation, overhead, profit, and other expenses contemplated for the cash allowances have been included in the Contract Price and not in the allowances, and no demand for additional payment on account of any of the foregoing will be valid.

C. *Contingency Allowance:*

1. Contractor agrees that a contingency allowance, if any, is for the sole use of Owner to cover unanticipated costs.

- D. Prior to final payment, an appropriate Change Order will be issued as recommended by Engineer to reflect actual amounts due Contractor on account of Work covered by allowances, and the Contract Price shall be correspondingly adjusted.

#### 11.03 *Unit Price Work*

- A. Where the Contract Documents provide that all or part of the Work is to be Unit Price Work, initially the Contract Price will be deemed to include for all Unit Price Work an amount equal to the sum of the unit price for each separately identified item of Unit Price Work times the estimated quantity of each item as indicated in the Agreement.
- B. The estimated quantities of items of Unit Price Work are not guaranteed and are solely for the purpose of comparison of Bids and determining an initial Contract Price. Determinations of the actual quantities and classifications of Unit Price Work performed by Contractor will be made by Engineer subject to the provisions of Paragraph 9.07.
- C. Each unit price will be deemed to include an amount considered by Contractor to be adequate to cover Contractor's overhead and profit for each separately identified item.

- D. Owner or Contractor may make a Claim for an adjustment in the Contract Price in accordance with Paragraph 10.05 if:
1. the quantity of any item of Unit Price Work performed by Contractor differs materially and significantly from the estimated quantity of such item indicated in the Agreement; and
  2. there is no corresponding adjustment with respect to any other item of Work; and
  3. Contractor believes that Contractor is entitled to an increase in Contract Price as a result of having incurred additional expense or Owner believes that Owner is entitled to a decrease in Contract Price and the parties are unable to agree as to the amount of any such increase or decrease.

## **ARTICLE 12 – CHANGE OF CONTRACT PRICE; CHANGE OF CONTRACT TIMES**

### *12.01 Change of Contract Price*

- A. The Contract Price may only be changed by a Change Order. Any Claim for an adjustment in the Contract Price shall be based on written notice submitted by the party making the Claim to the Engineer and the other party to the Contract in accordance with the provisions of Paragraph 10.05.
- B. The value of any Work covered by a Change Order or of any Claim for an adjustment in the Contract Price will be determined as follows:
1. where the Work involved is covered by unit prices contained in the Contract Documents, by application of such unit prices to the quantities of the items involved (subject to the provisions of Paragraph 11.03); or
  2. where the Work involved is not covered by unit prices contained in the Contract Documents, by a mutually agreed lump sum (which may include an allowance for overhead and profit not necessarily in accordance with Paragraph 12.01.C.2); or
  3. where the Work involved is not covered by unit prices contained in the Contract Documents and agreement to a lump sum is not reached under Paragraph 12.01.B.2, on the basis of the Cost of the Work (determined as provided in Paragraph 11.01) plus a Contractor's fee for overhead and profit (determined as provided in Paragraph 12.01.C).
- C. *Contractor's Fee:* The Contractor's fee for overhead and profit shall be determined as follows:
1. a mutually acceptable fixed fee; or
  2. if a fixed fee is not agreed upon, then a fee based on the following percentages of the various portions of the Cost of the Work:
    - a. for costs incurred under Paragraphs 11.01.A.1 and 11.01.A.2, the Contractor's fee shall be 15 percent;
    - b. for costs incurred under Paragraph 11.01.A.3, the Contractor's fee shall be five percent;

- c. where one or more tiers of subcontracts are on the basis of Cost of the Work plus a fee and no fixed fee is agreed upon, the intent of Paragraphs 12.01.C.2.a and 12.01.C.2.b is that the Subcontractor who actually performs the Work, at whatever tier, will be paid a fee of 15 percent of the costs incurred by such Subcontractor under Paragraphs 11.01.A.1 and 11.01.A.2 and that any higher tier Subcontractor and Contractor will each be paid a fee of five percent of the amount paid to the next lower tier Subcontractor;
- d. no fee shall be payable on the basis of costs itemized under Paragraphs 11.01.A.4, 11.01.A.5, and 11.01.B;
- e. the amount of credit to be allowed by Contractor to Owner for any change which results in a net decrease in cost will be the amount of the actual net decrease in cost plus a deduction in Contractor's fee by an amount equal to five percent of such net decrease; and
- f. when both additions and credits are involved in any one change, the adjustment in Contractor's fee shall be computed on the basis of the net change in accordance with Paragraphs 12.01.C.2.a through 12.01.C.2.e, inclusive.

#### 12.02 *Change of Contract Times*

- A. The Contract Times may only be changed by a Change Order. Any Claim for an adjustment in the Contract Times shall be based on written notice submitted by the party making the Claim to the Engineer and the other party to the Contract in accordance with the provisions of Paragraph 10.05.
- B. Any adjustment of the Contract Times covered by a Change Order or any Claim for an adjustment in the Contract Times will be determined in accordance with the provisions of this Article 12.

#### 12.03 *Delays*

- A. Where Contractor is prevented from completing any part of the Work within the Contract Times due to delay beyond the control of Contractor, the Contract Times will be extended in an amount equal to the time lost due to such delay if a Claim is made therefor as provided in Paragraph 12.02.A. Delays beyond the control of Contractor shall include, but not be limited to, acts or neglect by Owner, acts or neglect of utility owners or other contractors performing other work as contemplated by Article 7, fires, floods, epidemics, abnormal weather conditions, or acts of God.
- B. If Owner, Engineer, or other contractors or utility owners performing other work for Owner as contemplated by Article 7, or anyone for whom Owner is responsible, delays, disrupts, or interferes with the performance or progress of the Work, then Contractor shall be entitled to an equitable adjustment in the Contract Price or the Contract Times, or both. Contractor's entitlement to an adjustment of the Contract Times is conditioned on such adjustment being essential to Contractor's ability to complete the Work within the Contract Times.
- C. If Contractor is delayed in the performance or progress of the Work by fire, flood, epidemic, abnormal weather conditions, acts of God, acts or failures to act of utility owners not under the

control of Owner, or other causes not the fault of and beyond control of Owner and Contractor, then Contractor shall be entitled to an equitable adjustment in Contract Times, if such adjustment is essential to Contractor's ability to complete the Work within the Contract Times. Such an adjustment shall be Contractor's sole and exclusive remedy for the delays described in this Paragraph 12.03.C.

- D. Owner, Engineer, and their officers, directors, members, partners, employees, agents, consultants, or subcontractors shall not be liable to Contractor for any claims, costs, losses, or damages (including but not limited to all fees and charges of engineers, architects, attorneys, and other professionals and all court or arbitration or other dispute resolution costs) sustained by Contractor on or in connection with any other project or anticipated project.
- E. Contractor shall not be entitled to an adjustment in Contract Price or Contract Times for delays within the control of Contractor. Delays attributable to and within the control of a Subcontractor or Supplier shall be deemed to be delays within the control of Contractor.

## **ARTICLE 13 – TESTS AND INSPECTIONS; CORRECTION, REMOVAL OR ACCEPTANCE OF DEFECTIVE WORK**

### *13.01 Notice of Defects*

- A. Prompt notice of all defective Work of which Owner or Engineer has actual knowledge will be given to Contractor. Defective Work may be rejected, corrected, or accepted as provided in this Article 13.

### *13.02 Access to Work*

- A. Owner, Engineer, their consultants and other representatives and personnel of Owner, independent testing laboratories, and governmental agencies with jurisdictional interests will have access to the Site and the Work at reasonable times for their observation, inspection, and testing. Contractor shall provide them proper and safe conditions for such access and advise them of Contractor's safety procedures and programs so that they may comply therewith as applicable.

### *13.03 Tests and Inspections*

- A. Contractor shall give Engineer timely notice of readiness of the Work for all required inspections, tests, or approvals and shall cooperate with inspection and testing personnel to facilitate required inspections or tests.
- B. Owner shall employ and pay for the services of an independent testing laboratory to perform all inspections, tests, or approvals required by the Contract Documents except:
  - 1. for inspections, tests, or approvals covered by Paragraphs 13.03.C and 13.03.D below;
  - 2. that costs incurred in connection with tests or inspections conducted pursuant to Paragraph 13.04.B shall be paid as provided in Paragraph 13.04.C; and
  - 3. as otherwise specifically provided in the Contract Documents.

- C. If Laws or Regulations of any public body having jurisdiction require any Work (or part thereof) specifically to be inspected, tested, or approved by an employee or other representative of such public body, Contractor shall assume full responsibility for arranging and obtaining such inspections, tests, or approvals, pay all costs in connection therewith, and furnish Engineer the required certificates of inspection or approval.
- D. Contractor shall be responsible for arranging and obtaining and shall pay all costs in connection with any inspections, tests, or approvals required for Owner's and Engineer's acceptance of materials or equipment to be incorporated in the Work; or acceptance of materials, mix designs, or equipment submitted for approval prior to Contractor's purchase thereof for incorporation in the Work. Such inspections, tests, or approvals shall be performed by organizations acceptable to Owner and Engineer.
- E. If any Work (or the work of others) that is to be inspected, tested, or approved is covered by Contractor without written concurrence of Engineer, Contractor shall, if requested by Engineer, uncover such Work for observation.
- F. Uncovering Work as provided in Paragraph 13.03.E shall be at Contractor's expense unless Contractor has given Engineer timely notice of Contractor's intention to cover the same and Engineer has not acted with reasonable promptness in response to such notice.

#### 13.04 *Uncovering Work*

- A. If any Work is covered contrary to the written request of Engineer, it must, if requested by Engineer, be uncovered for Engineer's observation and replaced at Contractor's expense.
- B. If Engineer considers it necessary or advisable that covered Work be observed by Engineer or inspected or tested by others, Contractor, at Engineer's request, shall uncover, expose, or otherwise make available for observation, inspection, or testing as Engineer may require, that portion of the Work in question, furnishing all necessary labor, material, and equipment.
- C. If it is found that the uncovered Work is defective, Contractor shall pay all claims, costs, losses, and damages (including but not limited to all fees and charges of engineers, architects, attorneys, and other professionals and all court or arbitration or other dispute resolution costs) arising out of or relating to such uncovering, exposure, observation, inspection, and testing, and of satisfactory replacement or reconstruction (including but not limited to all costs of repair or replacement of work of others); and Owner shall be entitled to an appropriate decrease in the Contract Price. If the parties are unable to agree as to the amount thereof, Owner may make a Claim therefor as provided in Paragraph 10.05.
- D. If the uncovered Work is not found to be defective, Contractor shall be allowed an increase in the Contract Price or an extension of the Contract Times, or both, directly attributable to such uncovering, exposure, observation, inspection, testing, replacement, and reconstruction. If the parties are unable to agree as to the amount or extent thereof, Contractor may make a Claim therefor as provided in Paragraph 10.05.

### 13.05 *Owner May Stop the Work*

- A. If the Work is defective, or Contractor fails to supply sufficient skilled workers or suitable materials or equipment, or fails to perform the Work in such a way that the completed Work will conform to the Contract Documents, Owner may order Contractor to stop the Work, or any portion thereof, until the cause for such order has been eliminated; however, this right of Owner to stop the Work shall not give rise to any duty on the part of Owner to exercise this right for the benefit of Contractor, any Subcontractor, any Supplier, any other individual or entity, or any surety for, or employee or agent of any of them.

### 13.06 *Correction or Removal of Defective Work*

- A. Promptly after receipt of written notice, Contractor shall correct all defective Work, whether or not fabricated, installed, or completed, or, if the Work has been rejected by Engineer, remove it from the Project and replace it with Work that is not defective. Contractor shall pay all claims, costs, losses, and damages (including but not limited to all fees and charges of engineers, architects, attorneys, and other professionals and all court or arbitration or other dispute resolution costs) arising out of or relating to such correction or removal (including but not limited to all costs of repair or replacement of work of others).
- B. When correcting defective Work under the terms of this Paragraph 13.06 or Paragraph 13.07, Contractor shall take no action that would void or otherwise impair Owner's special warranty and guarantee, if any, on said Work.

### 13.07 *Correction Period*

- A. If within one year after the date of Substantial Completion (or such longer period of time as may be prescribed by the terms of any applicable special guarantee required by the Contract Documents) or by any specific provision of the Contract Documents, any Work is found to be defective, or if the repair of any damages to the land or areas made available for Contractor's use by Owner or permitted by Laws and Regulations as contemplated in Paragraph 6.11.A is found to be defective, Contractor shall promptly, without cost to Owner and in accordance with Owner's written instructions:
  - 1. repair such defective land or areas; or
  - 2. correct such defective Work; or
  - 3. if the defective Work has been rejected by Owner, remove it from the Project and replace it with Work that is not defective, and
  - 4. satisfactorily correct or repair or remove and replace any damage to other Work, to the work of others or other land or areas resulting therefrom.
- B. If Contractor does not promptly comply with the terms of Owner's written instructions, or in an emergency where delay would cause serious risk of loss or damage, Owner may have the defective Work corrected or repaired or may have the rejected Work removed and replaced. All claims, costs, losses, and damages (including but not limited to all fees and charges of engineers, architects, attorneys, and other professionals and all court or arbitration or other dispute

resolution costs) arising out of or relating to such correction or repair or such removal and replacement (including but not limited to all costs of repair or replacement of work of others) will be paid by Contractor.

- C. In special circumstances where a particular item of equipment is placed in continuous service before Substantial Completion of all the Work, the correction period for that item may start to run from an earlier date if so provided in the Specifications.
- D. Where defective Work (and damage to other Work resulting therefrom) has been corrected or removed and replaced under this Paragraph 13.07, the correction period hereunder with respect to such Work will be extended for an additional period of one year after such correction or removal and replacement has been satisfactorily completed.
- E. Contractor's obligations under this Paragraph 13.07 are in addition to any other obligation or warranty. The provisions of this Paragraph 13.07 shall not be construed as a substitute for, or a waiver of, the provisions of any applicable statute of limitation or repose.

#### 13.08 *Acceptance of Defective Work*

- A. If, instead of requiring correction or removal and replacement of defective Work, Owner (and, prior to Engineer's recommendation of final payment, Engineer) prefers to accept it, Owner may do so. Contractor shall pay all claims, costs, losses, and damages (including but not limited to all fees and charges of engineers, architects, attorneys, and other professionals and all court or arbitration or other dispute resolution costs) attributable to Owner's evaluation of and determination to accept such defective Work (such costs to be approved by Engineer as to reasonableness) and for the diminished value of the Work to the extent not otherwise paid by Contractor pursuant to this sentence. If any such acceptance occurs prior to Engineer's recommendation of final payment, a Change Order will be issued incorporating the necessary revisions in the Contract Documents with respect to the Work, and Owner shall be entitled to an appropriate decrease in the Contract Price, reflecting the diminished value of Work so accepted. If the parties are unable to agree as to the amount thereof, Owner may make a Claim therefor as provided in Paragraph 10.05. If the acceptance occurs after such recommendation, an appropriate amount will be paid by Contractor to Owner.

#### 13.09 *Owner May Correct Defective Work*

- A. If Contractor fails within a reasonable time after written notice from Engineer to correct defective Work, or to remove and replace rejected Work as required by Engineer in accordance with Paragraph 13.06.A, or if Contractor fails to perform the Work in accordance with the Contract Documents, or if Contractor fails to comply with any other provision of the Contract Documents, Owner may, after seven days written notice to Contractor, correct, or remedy any such deficiency.
- B. In exercising the rights and remedies under this Paragraph 13.09, Owner shall proceed expeditiously. In connection with such corrective or remedial action, Owner may exclude Contractor from all or part of the Site, take possession of all or part of the Work and suspend Contractor's services related thereto, take possession of Contractor's tools, appliances, construction equipment and machinery at the Site, and incorporate in the Work all materials and



equipment stored at the Site or for which Owner has paid Contractor but which are stored elsewhere. Contractor shall allow Owner, Owner's representatives, agents and employees, Owner's other contractors, and Engineer and Engineer's consultants access to the Site to enable Owner to exercise the rights and remedies under this Paragraph.

- C. All claims, costs, losses, and damages (including but not limited to all fees and charges of engineers, architects, attorneys, and other professionals and all court or arbitration or other dispute resolution costs) incurred or sustained by Owner in exercising the rights and remedies under this Paragraph 13.09 will be charged against Contractor, and a Change Order will be issued incorporating the necessary revisions in the Contract Documents with respect to the Work; and Owner shall be entitled to an appropriate decrease in the Contract Price. If the parties are unable to agree as to the amount of the adjustment, Owner may make a Claim therefor as provided in Paragraph 10.05. Such claims, costs, losses and damages will include but not be limited to all costs of repair, or replacement of work of others destroyed or damaged by correction, removal, or replacement of Contractor's defective Work.
- D. Contractor shall not be allowed an extension of the Contract Times because of any delay in the performance of the Work attributable to the exercise by Owner of Owner's rights and remedies under this Paragraph 13.09.

## **ARTICLE 14 – PAYMENTS TO CONTRACTOR AND COMPLETION**

### *14.01 Schedule of Values*

- A. The Schedule of Values established as provided in Paragraph 2.07.A will serve as the basis for progress payments and will be incorporated into a form of Application for Payment acceptable to Engineer. Progress payments on account of Unit Price Work will be based on the number of units completed.

### *14.02 Progress Payments*

#### *A. Applications for Payments:*

1. At least 20 days before the date established in the Agreement for each progress payment (but not more often than once a month), Contractor shall submit to Engineer for review an Application for Payment filled out and signed by Contractor covering the Work completed as of the date of the Application and accompanied by such supporting documentation as is required by the Contract Documents. If payment is requested on the basis of materials and equipment not incorporated in the Work but delivered and suitably stored at the Site or at another location agreed to in writing, the Application for Payment shall also be accompanied by a bill of sale, invoice, or other documentation warranting that Owner has received the materials and equipment free and clear of all Liens and evidence that the materials and equipment are covered by appropriate property insurance or other arrangements to protect Owner's interest therein, all of which must be satisfactory to Owner.
2. Beginning with the second Application for Payment, each Application shall include an affidavit of Contractor stating that all previous progress payments received on account of the

Work have been applied on account to discharge Contractor's legitimate obligations associated with prior Applications for Payment.

3. The amount of retainage with respect to progress payments will be as stipulated in the Agreement.

B. *Review of Applications:*

1. Engineer will, within 10 days after receipt of each Application for Payment, either indicate in writing a recommendation of payment and present the Application to Owner or return the Application to Contractor indicating in writing Engineer's reasons for refusing to recommend payment. In the latter case, Contractor may make the necessary corrections and resubmit the Application.
2. Engineer's recommendation of any payment requested in an Application for Payment will constitute a representation by Engineer to Owner, based on Engineer's observations of the executed Work as an experienced and qualified design professional, and on Engineer's review of the Application for Payment and the accompanying data and schedules, that to the best of Engineer's knowledge, information and belief:
  - a. the Work has progressed to the point indicated;
  - b. the quality of the Work is generally in accordance with the Contract Documents (subject to an evaluation of the Work as a functioning whole prior to or upon Substantial Completion, the results of any subsequent tests called for in the Contract Documents, a final determination of quantities and classifications for Unit Price Work under Paragraph 9.07, and any other qualifications stated in the recommendation); and
  - c. the conditions precedent to Contractor's being entitled to such payment appear to have been fulfilled in so far as it is Engineer's responsibility to observe the Work.
3. By recommending any such payment Engineer will not thereby be deemed to have represented that:
  - a. inspections made to check the quality or the quantity of the Work as it has been performed have been exhaustive, extended to every aspect of the Work in progress, or involved detailed inspections of the Work beyond the responsibilities specifically assigned to Engineer in the Contract Documents; or
  - b. there may not be other matters or issues between the parties that might entitle Contractor to be paid additionally by Owner or entitle Owner to withhold payment to Contractor.
4. Neither Engineer's review of Contractor's Work for the purposes of recommending payments nor Engineer's recommendation of any payment, including final payment, will impose responsibility on Engineer:
  - a. to supervise, direct, or control the Work, or

- b. for the means, methods, techniques, sequences, or procedures of construction, or the safety precautions and programs incident thereto, or
  - c. for Contractor's failure to comply with Laws and Regulations applicable to Contractor's performance of the Work, or
  - d. to make any examination to ascertain how or for what purposes Contractor has used the moneys paid on account of the Contract Price, or
  - e. to determine that title to any of the Work, materials, or equipment has passed to Owner free and clear of any Liens.
5. Engineer may refuse to recommend the whole or any part of any payment if, in Engineer's opinion, it would be incorrect to make the representations to Owner stated in Paragraph 14.02.B.2. Engineer may also refuse to recommend any such payment or, because of subsequently discovered evidence or the results of subsequent inspections or tests, revise or revoke any such payment recommendation previously made, to such extent as may be necessary in Engineer's opinion to protect Owner from loss because:
- a. the Work is defective, or completed Work has been damaged, requiring correction or replacement;
  - b. the Contract Price has been reduced by Change Orders;
  - c. Owner has been required to correct defective Work or complete Work in accordance with Paragraph 13.09; or
  - d. Engineer has actual knowledge of the occurrence of any of the events enumerated in Paragraph 15.02.A.

*C. Payment Becomes Due:*

1. Ten days after presentation of the Application for Payment to Owner with Engineer's recommendation, the amount recommended will (subject to the provisions of Paragraph 14.02.D) become due, and when due will be paid by Owner to Contractor.

*D. Reduction in Payment:*

1. Owner may refuse to make payment of the full amount recommended by Engineer because:
  - a. claims have been made against Owner on account of Contractor's performance or furnishing of the Work;
  - b. Liens have been filed in connection with the Work, except where Contractor has delivered a specific bond satisfactory to Owner to secure the satisfaction and discharge of such Liens;
  - c. there are other items entitling Owner to a set-off against the amount recommended; or

- d. Owner has actual knowledge of the occurrence of any of the events enumerated in Paragraphs 14.02.B.5.a through 14.02.B.5.c or Paragraph 15.02.A.
2. If Owner refuses to make payment of the full amount recommended by Engineer, Owner will give Contractor immediate written notice (with a copy to Engineer) stating the reasons for such action and promptly pay Contractor any amount remaining after deduction of the amount so withheld. Owner shall promptly pay Contractor the amount so withheld, or any adjustment thereto agreed to by Owner and Contractor, when Contractor remedies the reasons for such action.
3. Upon a subsequent determination that Owner's refusal of payment was not justified, the amount wrongfully withheld shall be treated as an amount due as determined by Paragraph 14.02.C.1 and subject to interest as provided in the Agreement.

#### 14.03 *Contractor's Warranty of Title*

- A. Contractor warrants and guarantees that title to all Work, materials, and equipment covered by any Application for Payment, whether incorporated in the Project or not, will pass to Owner no later than the time of payment free and clear of all Liens.

#### 14.04 *Substantial Completion*

- A. When Contractor considers the entire Work ready for its intended use Contractor shall notify Owner and Engineer in writing that the entire Work is substantially complete (except for items specifically listed by Contractor as incomplete) and request that Engineer issue a certificate of Substantial Completion.
- B. Promptly after Contractor's notification, Owner, Contractor, and Engineer shall make an inspection of the Work to determine the status of completion. If Engineer does not consider the Work substantially complete, Engineer will notify Contractor in writing giving the reasons therefor.
- C. If Engineer considers the Work substantially complete, Engineer will deliver to Owner a tentative certificate of Substantial Completion which shall fix the date of Substantial Completion. There shall be attached to the certificate a tentative list of items to be completed or corrected before final payment. Owner shall have seven days after receipt of the tentative certificate during which to make written objection to Engineer as to any provisions of the certificate or attached list. If, after considering such objections, Engineer concludes that the Work is not substantially complete, Engineer will, within 14 days after submission of the tentative certificate to Owner, notify Contractor in writing, stating the reasons therefor. If, after consideration of Owner's objections, Engineer considers the Work substantially complete, Engineer will, within said 14 days, execute and deliver to Owner and Contractor a definitive certificate of Substantial Completion (with a revised tentative list of items to be completed or corrected) reflecting such changes from the tentative certificate as Engineer believes justified after consideration of any objections from Owner.
- D. At the time of delivery of the tentative certificate of Substantial Completion, Engineer will deliver to Owner and Contractor a written recommendation as to division of responsibilities

pending final payment between Owner and Contractor with respect to security, operation, safety, and protection of the Work, maintenance, heat, utilities, insurance, and warranties and guarantees. Unless Owner and Contractor agree otherwise in writing and so inform Engineer in writing prior to Engineer's issuing the definitive certificate of Substantial Completion, Engineer's aforesaid recommendation will be binding on Owner and Contractor until final payment.

- E. Owner shall have the right to exclude Contractor from the Site after the date of Substantial Completion subject to allowing Contractor reasonable access to remove its property and complete or correct items on the tentative list.

#### 14.05 *Partial Utilization*

- A. Prior to Substantial Completion of all the Work, Owner may use or occupy any substantially completed part of the Work which has specifically been identified in the Contract Documents, or which Owner, Engineer, and Contractor agree constitutes a separately functioning and usable part of the Work that can be used by Owner for its intended purpose without significant interference with Contractor's performance of the remainder of the Work, subject to the following conditions:
  1. Owner at any time may request Contractor in writing to permit Owner to use or occupy any such part of the Work which Owner believes to be ready for its intended use and substantially complete. If and when Contractor agrees that such part of the Work is substantially complete, Contractor, Owner, and Engineer will follow the procedures of Paragraph 14.04.A through D for that part of the Work.
  2. Contractor at any time may notify Owner and Engineer in writing that Contractor considers any such part of the Work ready for its intended use and substantially complete and request Engineer to issue a certificate of Substantial Completion for that part of the Work.
  3. Within a reasonable time after either such request, Owner, Contractor, and Engineer shall make an inspection of that part of the Work to determine its status of completion. If Engineer does not consider that part of the Work to be substantially complete, Engineer will notify Owner and Contractor in writing giving the reasons therefor. If Engineer considers that part of the Work to be substantially complete, the provisions of Paragraph 14.04 will apply with respect to certification of Substantial Completion of that part of the Work and the division of responsibility in respect thereof and access thereto.
  4. No use or occupancy or separate operation of part of the Work may occur prior to compliance with the requirements of Paragraph 5.10 regarding property insurance.

#### 14.06 *Final Inspection*

- A. Upon written notice from Contractor that the entire Work or an agreed portion thereof is complete, Engineer will promptly make a final inspection with Owner and Contractor and will notify Contractor in writing of all particulars in which this inspection reveals that the Work is incomplete or defective. Contractor shall immediately take such measures as are necessary to complete such Work or remedy such deficiencies.

## 14.07 *Final Payment*

### A. *Application for Payment:*

1. After Contractor has, in the opinion of Engineer, satisfactorily completed all corrections identified during the final inspection and has delivered, in accordance with the Contract Documents, all maintenance and operating instructions, schedules, guarantees, bonds, certificates or other evidence of insurance, certificates of inspection, marked-up record documents (as provided in Paragraph 6.12), and other documents, Contractor may make application for final payment following the procedure for progress payments.
2. The final Application for Payment shall be accompanied (except as previously delivered) by:
  - a. all documentation called for in the Contract Documents, including but not limited to the evidence of insurance required by Paragraph 5.04.B.6;
  - b. consent of the surety, if any, to final payment;
  - c. a list of all Claims against Owner that Contractor believes are unsettled; and
  - d. complete and legally effective releases or waivers (satisfactory to Owner) of all Lien rights arising out of or Liens filed in connection with the Work.
3. In lieu of the releases or waivers of Liens specified in Paragraph 14.07.A.2 and as approved by Owner, Contractor may furnish receipts or releases in full and an affidavit of Contractor that: (i) the releases and receipts include all labor, services, material, and equipment for which a Lien could be filed; and (ii) all payrolls, material and equipment bills, and other indebtedness connected with the Work for which Owner might in any way be responsible, or which might in any way result in liens or other burdens on Owner's property, have been paid or otherwise satisfied. If any Subcontractor or Supplier fails to furnish such a release or receipt in full, Contractor may furnish a bond or other collateral satisfactory to Owner to indemnify Owner against any Lien.

### B. *Engineer's Review of Application and Acceptance:*

1. If, on the basis of Engineer's observation of the Work during construction and final inspection, and Engineer's review of the final Application for Payment and accompanying documentation as required by the Contract Documents, Engineer is satisfied that the Work has been completed and Contractor's other obligations under the Contract Documents have been fulfilled, Engineer will, within ten days after receipt of the final Application for Payment, indicate in writing Engineer's recommendation of payment and present the Application for Payment to Owner for payment. At the same time Engineer will also give written notice to Owner and Contractor that the Work is acceptable subject to the provisions of Paragraph 14.09. Otherwise, Engineer will return the Application for Payment to Contractor, indicating in writing the reasons for refusing to recommend final payment, in which case Contractor shall make the necessary corrections and resubmit the Application for Payment.

### C. *Payment Becomes Due:*

1. Thirty days after the presentation to Owner of the Application for Payment and accompanying documentation, the amount recommended by Engineer, less any sum Owner is entitled to set off against Engineer's recommendation, including but not limited to liquidated damages, will become due and will be paid by Owner to Contractor.

#### 14.08 *Final Completion Delayed*

- A. If, through no fault of Contractor, final completion of the Work is significantly delayed, and if Engineer so confirms, Owner shall, upon receipt of Contractor's final Application for Payment (for Work fully completed and accepted) and recommendation of Engineer, and without terminating the Contract, make payment of the balance due for that portion of the Work fully completed and accepted. If the remaining balance to be held by Owner for Work not fully completed or corrected is less than the retainage stipulated in the Agreement, and if bonds have been furnished as required in Paragraph 5.01, the written consent of the surety to the payment of the balance due for that portion of the Work fully completed and accepted shall be submitted by Contractor to Engineer with the Application for such payment. Such payment shall be made under the terms and conditions governing final payment, except that it shall not constitute a waiver of Claims.

#### 14.09 *Waiver of Claims*

- A. The making and acceptance of final payment will constitute:
  1. a waiver of all Claims by Owner against Contractor, except Claims arising from unsettled Liens, from defective Work appearing after final inspection pursuant to Paragraph 14.06, from failure to comply with the Contract Documents or the terms of any special guarantees specified therein, or from Contractor's continuing obligations under the Contract Documents; and
  2. a waiver of all Claims by Contractor against Owner other than those previously made in accordance with the requirements herein and expressly acknowledged by Owner in writing as still unsettled.

### **ARTICLE 15 – SUSPENSION OF WORK AND TERMINATION**

#### 15.01 *Owner May Suspend Work*

- A. At any time and without cause, Owner may suspend the Work or any portion thereof for a period of not more than 90 consecutive days by notice in writing to Contractor and Engineer which will fix the date on which Work will be resumed. Contractor shall resume the Work on the date so fixed. Contractor shall be granted an adjustment in the Contract Price or an extension of the Contract Times, or both, directly attributable to any such suspension if Contractor makes a Claim therefor as provided in Paragraph 10.05.

#### 15.02 *Owner May Terminate for Cause*

- A. The occurrence of any one or more of the following events will justify termination for cause:

1. Contractor's persistent failure to perform the Work in accordance with the Contract Documents (including, but not limited to, failure to supply sufficient skilled workers or suitable materials or equipment or failure to adhere to the Progress Schedule established under Paragraph 2.07 as adjusted from time to time pursuant to Paragraph 6.04);
  2. Contractor's disregard of Laws or Regulations of any public body having jurisdiction;
  3. Contractor's repeated disregard of the authority of Engineer; or
  4. Contractor's violation in any substantial way of any provisions of the Contract Documents.
- B. If one or more of the events identified in Paragraph 15.02.A occur, Owner may, after giving Contractor (and surety) seven days written notice of its intent to terminate the services of Contractor:
1. exclude Contractor from the Site, and take possession of the Work and of all Contractor's tools, appliances, construction equipment, and machinery at the Site, and use the same to the full extent they could be used by Contractor (without liability to Contractor for trespass or conversion);
  2. incorporate in the Work all materials and equipment stored at the Site or for which Owner has paid Contractor but which are stored elsewhere; and
  3. complete the Work as Owner may deem expedient.
- C. If Owner proceeds as provided in Paragraph 15.02.B, Contractor shall not be entitled to receive any further payment until the Work is completed. If the unpaid balance of the Contract Price exceeds all claims, costs, losses, and damages (including but not limited to all fees and charges of engineers, architects, attorneys, and other professionals and all court or arbitration or other dispute resolution costs) sustained by Owner arising out of or relating to completing the Work, such excess will be paid to Contractor. If such claims, costs, losses, and damages exceed such unpaid balance, Contractor shall pay the difference to Owner. Such claims, costs, losses, and damages incurred by Owner will be reviewed by Engineer as to their reasonableness and, when so approved by Engineer, incorporated in a Change Order. When exercising any rights or remedies under this Paragraph, Owner shall not be required to obtain the lowest price for the Work performed.
- D. Notwithstanding Paragraphs 15.02.B and 15.02.C, Contractor's services will not be terminated if Contractor begins within seven days of receipt of notice of intent to terminate to correct its failure to perform and proceeds diligently to cure such failure within no more than 30 days of receipt of said notice.
- E. Where Contractor's services have been so terminated by Owner, the termination will not affect any rights or remedies of Owner against Contractor then existing or which may thereafter accrue. Any retention or payment of moneys due Contractor by Owner will not release Contractor from liability.



- F. If and to the extent that Contractor has provided a performance bond under the provisions of Paragraph 5.01.A, the termination procedures of that bond shall supersede the provisions of Paragraphs 15.02.B and 15.02.C.

#### 15.03 *Owner May Terminate For Convenience*

- A. Upon seven days written notice to Contractor and Engineer, Owner may, without cause and without prejudice to any other right or remedy of Owner, terminate the Contract. In such case, Contractor shall be paid for (without duplication of any items):
1. completed and acceptable Work executed in accordance with the Contract Documents prior to the effective date of termination, including fair and reasonable sums for overhead and profit on such Work;
  2. expenses sustained prior to the effective date of termination in performing services and furnishing labor, materials, or equipment as required by the Contract Documents in connection with uncompleted Work, plus fair and reasonable sums for overhead and profit on such expenses;
  3. all claims, costs, losses, and damages (including but not limited to all fees and charges of engineers, architects, attorneys, and other professionals and all court or arbitration or other dispute resolution costs) incurred in settlement of terminated contracts with Subcontractors, Suppliers, and others; and
  4. reasonable expenses directly attributable to termination.
- B. Contractor shall not be paid on account of loss of anticipated profits or revenue or other economic loss arising out of or resulting from such termination.

#### 15.04 *Contractor May Stop Work or Terminate*

- A. If, through no act or fault of Contractor, (i) the Work is suspended for more than 90 consecutive days by Owner or under an order of court or other public authority, or (ii) Engineer fails to act on any Application for Payment within 30 days after it is submitted, or (iii) Owner fails for 30 days to pay Contractor any sum finally determined to be due, then Contractor may, upon seven days written notice to Owner and Engineer, and provided Owner or Engineer do not remedy such suspension or failure within that time, terminate the Contract and recover from Owner payment on the same terms as provided in Paragraph 15.03.
- B. In lieu of terminating the Contract and without prejudice to any other right or remedy, if Engineer has failed to act on an Application for Payment within 30 days after it is submitted, or Owner has failed for 30 days to pay Contractor any sum finally determined to be due, Contractor may, seven days after written notice to Owner and Engineer, stop the Work until payment is made of all such amounts due Contractor, including interest thereon. The provisions of this Paragraph 15.04 are not intended to preclude Contractor from making a Claim under Paragraph 10.05 for an adjustment in Contract Price or Contract Times or otherwise for expenses or damage directly attributable to Contractor's stopping the Work as permitted by this Paragraph.

## **ARTICLE 16 – DISPUTE RESOLUTION**

### *16.01 Methods and Procedures*

- A. Either Owner or Contractor may request mediation of any Claim submitted to Engineer for a decision under Paragraph 10.05 before such decision becomes final and binding. The mediation will be governed by the Construction Industry Mediation Rules of the American Arbitration Association in effect as of the Effective Date of the Agreement. The request for mediation shall be submitted in writing to the American Arbitration Association and the other party to the Contract. Timely submission of the request shall stay the effect of Paragraph 10.05.E.
- B. Owner and Contractor shall participate in the mediation process in good faith. The process shall be concluded within 60 days of filing of the request. The date of termination of the mediation shall be determined by application of the mediation rules referenced above.
- C. If the Claim is not resolved by mediation, Engineer’s action under Paragraph 10.05.C or a denial pursuant to Paragraphs 10.05.C.3 or 10.05.D shall become final and binding 30 days after termination of the mediation unless, within that time period, Owner or Contractor:
  - 1. elects in writing to invoke any dispute resolution process provided for in the Supplementary Conditions; or
  - 2. agrees with the other party to submit the Claim to another dispute resolution process; or
  - 3. gives written notice to the other party of the intent to submit the Claim to a court of competent jurisdiction.

## **ARTICLE 17 – MISCELLANEOUS**

### *17.01 Giving Notice*

- A. Whenever any provision of the Contract Documents requires the giving of written notice, it will be deemed to have been validly given if:
  - 1. delivered in person to the individual or to a member of the firm or to an officer of the corporation for whom it is intended; or
  - 2. delivered at or sent by registered or certified mail, postage prepaid, to the last business address known to the giver of the notice.

### *17.02 Computation of Times*

- A. When any period of time is referred to in the Contract Documents by days, it will be computed to exclude the first and include the last day of such period. If the last day of any such period falls on a Saturday or Sunday or on a day made a legal holiday by the law of the applicable jurisdiction, such day will be omitted from the computation.

17.03 *Cumulative Remedies*

- A. The duties and obligations imposed by these General Conditions and the rights and remedies available hereunder to the parties hereto are in addition to, and are not to be construed in any way as a limitation of, any rights and remedies available to any or all of them which are otherwise imposed or available by Laws or Regulations, by special warranty or guarantee, or by other provisions of the Contract Documents. The provisions of this Paragraph will be as effective as if repeated specifically in the Contract Documents in connection with each particular duty, obligation, right, and remedy to which they apply.

17.04 *Survival of Obligations*

- A. All representations, indemnifications, warranties, and guarantees made in, required by, or given in accordance with the Contract Documents, as well as all continuing obligations indicated in the Contract Documents, will survive final payment, completion, and acceptance of the Work or termination or completion of the Contract or termination of the services of Contractor.

17.05 *Controlling Law*

- A. This Contract is to be governed by the law of the state in which the Project is located.

17.06 *Headings*

- A. Article and paragraph headings are inserted for convenience only and do not constitute parts of these General Conditions.

**SUPPLEMENTARY CONDITIONS**

REVISIONS AND ADDITIONS TO THE GENERAL CONDITIONS

The General Conditions are hereby revised as follows:

ARTICLE 1.01.A.19 "Engineer"

Add the following:

Wherever in these Documents the word "Engineer" appears, it shall be understood to mean the Construction Manager and their authorized representatives, acting either directly or indirectly as authorized agents of the Owner.

ARTICLE 1.01.A.29 "Owner"

Add the following:

Wherever in these Documents the word "Owner" appears, it shall be understood to mean the City of Key West whose address is 3140 Flagler Street, Key West, Florida 33040

SC-1.01.A.45. Supplement paragraph 1.01.A.43 of the General Conditions as follows:

Substantial Completion is further defined as (i) that degree of completion of the Project's operating facilities or systems sufficient to provide Owner the full time, uninterrupted, and continuous beneficial operation of the Work; and (ii) all required functional, performance and acceptance or startup testing has been successfully demonstrated for all components, devices, equipment, and instrumentation and control to the satisfaction of Engineer in accordance with the requirements of the Specifications.

SC-1.01.A.52. Add a new paragraph immediately following paragraph 1.01.A.52 of the General Conditions as follows:

1.01.A.53. *Specialist*—The term Specialist refers to a person, partnership, firm, or corporation of established reputation (or if newly organized, whose personnel have previously established a reputation in the same field), which is regularly engaged in, and which maintains a regular force of workers skilled in either (as applicable) manufacturing or fabricating items required by the Contract Documents, or otherwise performing Work required by the Contract Documents. Where the Specifications require the installation by a Specialist, that term shall also be deemed to mean either the manufacturer of the item, a person, partnership, firm, or corporation licensed by the manufacturer, or a person, partnership, firm, or corporation who will perform the Work under the manufacturer's direct supervision.

SC-2.03.A. Delete the third sentence of paragraph 2.03.A *Commencement of Contract Times: Notice to Proceed* of the General Conditions in its entirety.

ARTICLE 4.05 "REFERENCE POINTS"

Add the following:

It will be the Contractor's responsibility to layout the work and to transfer elevations from benchmarks. Where new construction connects to existing facilities, the Contractor shall check and establish the exact location prior to construction of the facilities.

The Contractor shall furnish all surveys, labor, and equipment, including setting all alignment and gradient, grade stakes, batter boards, and everything necessary to lay out his work. The Contractor shall be responsible for maintaining and re-establishing at his expense, all control points. After completion of his construction, he shall reset all permanent monuments at their original locations and elevations.

All layout work may be checked by the Engineer, and the Contractor shall furnish all necessary labor, equipment, and materials, and shall cooperate and assist the Engineer in making such checks.

The dimensions for lines and elevations for grades of the structures, appurtenances, and utilities will be shown on Drawings, together with other pertinent information required for laying out the work. If site conditions vary from those indicated, the Contractor shall notify the Engineer immediately, who will make any minor adjustment as required.

ARTICLE 5.04 "CONTRACTOR'S LIABILITY INSURANCE"

Add the following:

**CONTRACTOR'S LIABILITY INSURANCE**

**CONTRACTOR** is to secure, pay for, and file with the City of Key West, prior to commencing any work under the Contract, all certificates for Workers' Compensation, Public Liability, and Property Damage Liability Insurance and such other insurance coverages as may be required by specifications and addenda thereto, in at least the following minimum amounts with specification amounts to prevail if greater than minimum amounts indicated. Notwithstanding any other provision of the Contract, the **CONTRACTOR** shall provide the minimum limits of liability insurance coverages as follows:

	Auto Liability	\$1,000,000	Combined Single Limit
General Liability	\$2,000,000	Aggregate (Per Project)	
		\$2,000,000	Products Aggregate
		\$1,000,000	Any One Occurrence
		\$1,000,000	Personal Injury
\$ 300,000	Fire Damage/Legal		
<b>Additional Umbrella Liability</b>	\$1,000,000	Occurrence/Aggregate	

**CONTRACTOR** shall furnish an original Certificate of Insurance indicating, and such policy providing coverage to, City of Key West named as "Additional Insured" on **PRIMARY** and **NON CONTRIBUTORY** basis utilizing an ISO standard endorsement at **least as broad as CG 2010 (11/85) or its Equivalent, (COMBINATION OF CG 20 10 07 04 and CG 20 37 07 04, providing coverage for completed operations is acceptable)** INCLUDING A "Waiver of Subrogation" clause in favor of City of Key West on all policies. **CONTRACTOR** will maintain the General Liability and Umbrella Liability insurance coverages summarized above with coverage continuing in full force including the "additional insured" endorsement until at least 3 years beyond completion and delivery of the work contracted herein.

DREDGING OF SUNRISE CANAL

Notwithstanding any other provision of the Contract, the **CONTRACTOR** shall maintain complete Workers' Compensation coverage for each and every employee, principal, officer, representative, or agent of the **CONTRACTOR** who is performing any labor, services, or material under the Contract. Further, **CONTRACTOR** shall additionally maintain the following minimum limits of coverage:

Bodily Injury Each Accident	\$1,000,000
Bodily Injury by Disease Each Employee	\$1,000,000
Bodily Injury by Disease Policy Limit	\$1,000,000

The work being done is on or near a navigable waterway, **CONTRACTOR's** Workers' Compensation policy shall be endorsed to provide **USL&H Act (WC 00 01 06 A)** and **Jones Act (WC 00 02 01 A)** coverage as specified by the City of Key West. **CONTRACTOR** shall provide the City of Key West with a Certificate of Insurance verifying compliance with the workman's compensation coverage as set forth herein and shall provide as often as required by the City of Key West such certification which shall also show the insurance company, policy number, effective and expiration date, and the limits of workman's compensation coverage under each policy.

**CONTRACTOR's** insurance policies shall be endorsed to give 30 days' written notice to the City of Key West in the event of cancellation or material change, using form CG 02 24, or its equivalent.

Certificates of Insurance submitted to the City of Key West will not be accepted without copies of the endorsements being requested. This includes additional insured endorsements, cancellation/material change notice endorsements, and waivers of subrogation. Copies of USL&H Act and Jones Act endorsements will also be required if necessary. **PLEASE ADVISE YOUR INSURANCE AGENT ACCORDINGLY.**

**CONTRACTOR** will comply with any and all safety regulations required by any agency or regulatory body including but not limited to OSHA. **CONTRACTOR** will notify City of Key West immediately by telephone at (305) 809-3811 of any accident or injury to anyone that occurs on the jobsite and is related to any of the work being performed by the **CONTRACTOR.**

ARTICLE 5.04 "CONTRACTOR'S LIABILITY INSURANCE"

Add the following Article:

SURETY AND INSURER QUALIFICATIONS

All bonds, insurance contracts, and certificates of insurance shall be either executed by or countersigned by a licensed resident agent of the Surety or insurance company, having his place of business in the State of Florida, and in all ways complying with the insurance laws of the State of Florida. Further, the said Surety or insurance company shall be duly licensed and qualified to do business in the State of Florida.

ARTICLE 5.04 "CONTRACTOR'S LIABILITY INSURANCE"

Include the City of Key West and \_\_\_\_\_ as additional insureds.

ARTICLE 5.05: Delete this section in its entirety

ARTICLE 5.06: Delete this section in its entirety

ARTICLE 5.07: Delete this section in its entirety

ARTICLE 5.08: Delete this section in its entirety

ARTICLE 5.10: Delete this section in its entirety

ARTICLE 6.09 "LAWS AND REGULATIONS"

Add the following:

The Contractor shall comply with the City of Key West Noise Ordinance.

ARTICLE 6.09 "LAWS AND REGULATIONS"

Add the following subarticles:

Within 10 days of Notice of Award, the successful Bidder must represent that he holds all applicable state, county, and City of Key West licenses and permits required to do business as a contractor with respect to the work described in the Contract Documents.

Further, the successful Bidder must, within 10 days of Notice of Award, furnish documentation showing that, as a minimum, he has complied with the provisions of Chapter 91 of the Code of Ordinances of the City of Key West in order to enter into the Agreement contained in the Contract Documents.

Specifically, within 10 days after Notice of Award, the successful Bidder must demonstrate that he holds, as a minimum, the following licenses and certificates:

- A. All licenses or certificates required by federal, state, or local statutes or regulations.
- B. Holds a valid Certificate of Competency issued by the Public Service Director of the Building and Zoning Department which shall be valid throughout the Contract time.
- C. Holds a valid occupational license issued by the City of Key West.

ARTICLE 6.13 "SAFETY AND PROTECTION"

Add the following Subarticle:

OCCUPATIONAL SAFETY AND HEALTH

The Contractor and its Sub-Contractors shall observe and comply with all applicable local, state, and federal occupational safety and health regulations during the prosecution of work under this Contract. In addition, full compliance by the Contractor with the U.S. Department of Labor's Occupational Safety and Health Standards, as established in Public Law 91-596, will be required under the terms of this Contract. Refer to Specification 01 35 26 for additional requirements particular to this Contract.

ARTICLE 6.20 "INDEMNIFICATION"

Replace the section with the following:

To the fullest extent permitted by law, the CONTRACTOR expressly agrees to indemnify and hold harmless the City of Key West, their officers, directors, agents and employees (herein called the "indemnitees") from liabilities, damages, losses and costs, including but not limited to, reasonable attorney's fees and court costs, such legal expenses to include costs incurred in establishing the indemnification and other rights agreed to in this Paragraph, to persons or property, to the extent caused by the negligence, recklessness, or intentional wrongful misconduct of the CONTRACTOR, its Subcontractors or persons employed or utilized by them in the performance of the Contract. Claims by indemnitees for indemnification shall be limited to the amount of CONTRACTOR's insurance or \$1 million per occurrence, whichever is greater. The parties acknowledge that the amount of the indemnity required hereunder bears a reasonable commercial relationship to the Contract and it is part of the project specifications or the bid documents, if any.

The indemnification obligations under the Contract shall not be restricted in any way by any limitation on the amount or type of damages, compensation, or benefits payable by or for the CONTRACTOR under Workers' Compensation acts, disability benefits acts, or other employee benefits acts, and shall extend to and include any actions brought by or in the name of any employee of the CONTRACTOR or of any third party to whom CONTRACTOR may subcontract a part or all of the Work. This indemnification shall continue beyond the date of completion of the work.

ARTICLE 14 "PAYMENTS TO CONTRACTOR AND COMPLETION"

Add the following to the end of Subarticle 14.02.B.1:

Add the following subarticles:

14.02.B1.1 The Owner will deduct from the estimate, and retain as part security, 10 percent of the amount earned for work satisfactorily completed. A deduction and retainage of 10 percent will be made on the



estimated amount earned for approved items of material delivered to and properly stored at the jobsite but not incorporated into the work.

14.02.B1.2 After deducting the retainage and the amount of all previous partial payments made to the Contractor from the amount earned, the amount due will be made payable to the Contractor. Recommendations for payment received by the Owner less than 40 days prior to the scheduled day for payment will not be processed or paid until the following month.

SUNRISE CANAL PROJECT INSURANCE REQUIREMENTS

Contractors are required to provide the levels of insurance as indicated on the attached sheets as appropriate.

Work from floating vessels shall be covered under either Longshoreman's Insurance or Jone's Act Insurance as applicable.

Work from land shall be covered under Workman's Comp insurance.

Contractors are required to provide the appropriate insurance applicable for the Means and Methods they intend to apply.

Contractor shall provide a breakout of the insurance costs in the attached bid form.

Contractors are encouraged to contact the Department of Labor Mr. Chip Coffee: Phone 904-357-4788 to ensure they have appropriate coverage.

## Contractor Insurance Requirements for the City of Key West, Florida

All contractors and subcontractors wishing to perform work for the City of Key West, Florida, will be required to comply with the following minimum insurance requirements:

Commercial General Liability Limits:	\$2,000,000 Aggregate \$1,000,000 Each Occurrence \$2,000,000 Products-Comp / Op Aggregate \$1,000,000 Personal & Advertising Injury \$300,000 Fire Damage / Legal
Coverage must include the following:	
- Contractual Liability	- Commercial Form
- CG2010 (1185) or Equivalent	- Broad Form Property Damage
- No exclusion for XCU	- Premises / Operations
- Products / Completed Operations	- Independent Contractors (if any part of the work is to be subcontracted out)
- Personal Injury	
Automobile Liability:	\$1,000,000 Combined Single Limit (Include Hired & Non-Owned Liability)
Additional Umbrella Liability:	\$2,000,000 Occurrence / Aggregate
Worker's Compensation:	Statutory
Employer's Liability:	\$1,000,000 Each Accident \$1,000,000 Disease-Policy Limit \$1,000,000 Disease-Each Employee

The City of Key West confirms that the scope of services specified in the Contract requires work on or near a navigable waterway. Water description: Sunrise Canal. Therefore the following coverages will indeed be required as specified in the contract documents:

- Workers Compensation/Employer Liability  
USL&H Coverage (Longshore and Harbor Workers' Compensation Act) Endorsement WC 000106A  
Jones Act Coverage\* Endorsement WC 000201A
- Marine Third Part Liability  
Protection & Indemnity \$1,000,000 Limit

**Note:** Jones Act (Crew) coverage may be provided under the P&I policy, if Contractor is using an OWNED vessel during the course of the work.

The above reflects the minimum requirements for working with the City of Key West. Any requirements found in a particular job's contract that are of a higher standard will prevail.

The City of Key West must be named as an additional insured under all policies other than worker's compensation. Contractor's or subcontractor's general liability shall be written on a primary and non-contributory basis. Certificates of insurance must be accompanied by a copy of the additional insured endorsement (CG 20101185 or combination of CG20100704 and CG20370704 will be accepted).

Contractors and subcontractors must obtain an endorsement from their carrier that waives and relinquishes any right of subrogation against the City of Key West and its agents, representatives, employees, and affiliates they might possess for any policy of insurance provided under this requirement or under any state or federal worker's compensation or employer's liability act.

Contractor's policies must be endorsed to give no less than thirty (30) days notice to the City in the event of material change or cancellation.

The City of Key West must be given a certificate of insurance showing that the above requirements have been met. The certificate of insurance must remain current and must include copies of the requested endorsements (additional insured, cancellation notice, and waiver of subrogation) in order for the City to issue payments to the contractor or subcontractor.

9-7-12 Navigable waterway addendum

City of Key West confirms that the scope of services specified in the Contract, requires work on or near a navigable waterway. Waterway description: \_\_\_\_\_

Therefore the following coverages will indeed be required as specified in the contract documents:

**Workers Compensation / Employer Liability**

\_\_\_\_ USL&H Coverage (Longshore and Harbor Workers' Compensation Act)  
Endorsement WC 00 01 06 A

\_\_\_\_ Jones Act Coverage\*  
Endorsement WC 00 02 01 A

**Marine Third Party Liability**

\_\_\_\_ Protection & Indemnity                      \$1,000,000 limit

\*Jones Act (Crew) coverage may be provided under the P& I policy, if  
\_\_\_\_\_ is using an OWNED vessel during the course of the work.



# CERTIFICATE OF LIABILITY INSURANCE

DATE (MM/DD/YYYY)

**THIS CERTIFICATE IS ISSUED AS A MATTER OF INFORMATION ONLY AND CONFERS NO RIGHTS UPON THE CERTIFICATE HOLDER. THIS CERTIFICATE DOES NOT AFFIRMATIVELY OR NEGATIVELY AMEND, EXTEND OR ALTER THE COVERAGE AFFORDED BY THE POLICIES BELOW. THIS CERTIFICATE OF INSURANCE DOES NOT CONSTITUTE A CONTRACT BETWEEN THE ISSUING INSURER(S), AUTHORIZED REPRESENTATIVE OR PRODUCER, AND THE CERTIFICATE HOLDER.**

**IMPORTANT: If the certificate holder is an ADDITIONAL INSURED, the policy(ies) must be endorsed. If SUBROGATION IS WAIVED, subject to the terms and conditions of the policy, certain policies may require an endorsement. A statement on this certificate does not confer rights to the certificate holder in lieu of such endorsement(s).**

PRODUCER	CONTACT NAME: PHONE (A/C, No, Ext):      FAX (A/C, No): E-MAIL ADDRESS: INSURER(S) AFFORDING COVERAGE      NAIC # INSURER A : INSURER B : INSURER C : INSURER D : INSURER E : INSURER F :
INSURED <b>Navigable Waterway Addendum</b>	

**COVERAGES**      **CERTIFICATE NUMBER:**      **REVISION NUMBER:**

THIS IS TO CERTIFY THAT THE POLICIES OF INSURANCE LISTED BELOW HAVE BEEN ISSUED TO THE INSURED NAMED ABOVE FOR THE POLICY PERIOD INDICATED. NOTWITHSTANDING ANY REQUIREMENT, TERM OR CONDITION OF ANY CONTRACT OR OTHER DOCUMENT WITH RESPECT TO WHICH THIS CERTIFICATE MAY BE ISSUED OR MAY PERTAIN, THE INSURANCE AFFORDED BY THE POLICIES DESCRIBED HEREIN IS SUBJECT TO ALL THE TERMS, EXCLUSIONS AND CONDITIONS OF SUCH POLICIES. LIMITS SHOWN MAY HAVE BEEN REDUCED BY PAID CLAIMS.

INSR LTR	TYPE OF INSURANCE	ADDL INSR	SUBR WVD	POLICY NUMBER	POLICY EFF (MM/DD/YYYY)	POLICY EXP (MM/DD/YYYY)	LIMITS
	<b>GENERAL LIABILITY</b> COMMERCIAL GENERAL LIABILITY <input type="checkbox"/> CLAIMS-MADE <input type="checkbox"/> OCCUR _____ GEN'L AGGREGATE LIMIT APPLIES PER: <input type="checkbox"/> POLICY <input type="checkbox"/> PRO-JECT <input type="checkbox"/> LOC						EACH OCCURRENCE      \$ DAMAGE TO RENTED PREMISES (Ea occurrence)      \$ MED EXP (Any one person)      \$ PERSONAL & ADV INJURY      \$ GENERAL AGGREGATE      \$ PRODUCTS - COMP/OP AGG      \$ _____      \$
	<b>AUTOMOBILE LIABILITY</b> <input type="checkbox"/> ANY AUTO <input type="checkbox"/> ALL OWNED AUTOS <input type="checkbox"/> SCHEDULED AUTOS <input type="checkbox"/> HIRED AUTOS <input type="checkbox"/> NON-OWNED AUTOS						COMBINED SINGLE LIMIT (Ea accident)      \$ BODILY INJURY (Per person)      \$ BODILY INJURY (Per accident)      \$ PROPERTY DAMAGE (Per accident)      \$ _____      \$
	<input checked="" type="checkbox"/> <b>UMBRELLA LIAB</b> <input checked="" type="checkbox"/> OCCUR <input checked="" type="checkbox"/> <b>EXCESS LIAB</b> <input type="checkbox"/> CLAIMS-MADE	X	X				EACH OCCURRENCE      \$ <b>,000,000</b> AGGREGATE      \$ <b>,000,000</b> _____      \$
	<b>WORKERS COMPENSATION AND EMPLOYERS' LIABILITY</b> ANY PROPRIETOR/PARTNER/EXECUTIVE OFFICER/MEMBER EXCLUDED?      Y/N (Mandatory in NH) If yes, describe under DESCRIPTION OF OPERATIONS below			N/A			<input checked="" type="checkbox"/> WC STATUTORY LIMITS <input type="checkbox"/> OTHER E.L. EACH ACCIDENT      \$ <b>1,000,000</b> E.L. DISEASE - EA EMPLOYEE      \$ <b>1,000,000</b> E.L. DISEASE - POLICY LIMIT      \$ <b>1,000,000</b>
	<b>Protection &amp; Indemnity Crew Coverage (Jones Act)</b>	X	X				\$ <b>1,000,000</b> \$ <b>1,000,000</b>

DESCRIPTION OF OPERATIONS / LOCATIONS / VEHICLES (Attach ACORD 101, Additional Remarks Schedule, if more space is required)

**Work comp to include USL&H coverage, if required by contract.**

<b>CERTIFICATE HOLDER</b>  <div style="text-align: center;"><b>City of Key West P.O. Box 1409 Key West, FL 33041-1409</b></div>	<b>CANCELLATION</b>  SHOULD ANY OF THE ABOVE DESCRIBED POLICIES BE CANCELLED BEFORE THE EXPIRATION DATE THEREOF, NOTICE WILL BE DELIVERED IN ACCORDANCE WITH THE POLICY PROVISIONS.  AUTHORIZED REPRESENTATIVE
---	--

**LONGSHORE AND HARBOR WORKERS' COMPENSATION ACT COVERAGE ENDORSEMENT**

This endorsement applies only to work subject to the Longshore and Harbor Workers' Compensation Act in a state shown in the Schedule. The policy applies to that work as though that state were listed in Item 3.A. of the Information Page.

General Section C. **Workers' Compensation Law** is replaced by the following:

**C. Workers' Compensation Law**

Workers' Compensation Law means the workers or workmen's compensation law and occupational disease law of each state or territory named in Item 3.A. of the Information Page and the Longshore and Harbor Workers' Compensation Act (33 USC Sections 901-950). It includes any amendments to those laws that are in effect during the policy period. It does not include any other federal workers or workmen's compensation law, other federal occupational disease law or the provisions of any law that provide nonoccupational disability benefits.

Part Two (Employers Liability Insurance), C. Exclusions., exclusion 8, does not apply to work subject to the Longshore and Harbor Workers' Compensation Act.

This endorsement does not apply to work subject to the Defense Base Act, the Outer Continental Shelf Lands Act, or the Nonappropriated Fund Instrumentalities Act.

Schedule

**State**

**Longshore and Harbor Workers' Compensation Act Coverage Percentage**

The rates for classifications with code numbers not followed by the letter "F" are rates for work not ordinarily subject to the Longshore and Harbor Workers' Compensation Act. If this policy covers work under such classifications, and if the work is subject to the Longshore and Harbor Workers' Compensation Act, those non-F classification rates will be increased by the Longshore and Harbor Workers' Compensation Act Coverage Percentage shown in the Schedule.

This endorsement changes the policy to which it is attached and is effective on the date issued unless otherwise stated.

**(The information below is required only when this endorsement is issued subsequent to preparation of the policy.)**

Endorsement Insured	Effective Policy No.	Endorsement No. Premium
Insurance Company	Countersigned by _____	

**WC 00 01 06 A**  
(Ed. 4-92)

**MARITIME COVERAGE ENDORSEMENT**

This endorsement changes how insurance provided by Part Two (Employers Liability Insurance) applies to bodily injury to a master or member of the crew of any vessel.

A. **How This Insurance Applies** is replaced by the following:

**A. How This Insurance Applies**

This insurance applies to bodily injury by accident or bodily injury by disease. Bodily injury includes resulting death.

1. The bodily injury must arise out of and in the course of the injured employee's employment by you.
2. The employment must be necessary or incidental to work described in Item 1 of the Schedule of the Maritime Coverage Endorsement.
3. The bodily injury must occur in the territorial limits of, or in the operation of a vessel sailing directly between the ports of, the continental United States of America, Alaska, Hawaii or Canada.
4. Bodily injury by accident must occur during the policy period.
5. Bodily injury by disease must be caused or aggravated by the conditions of your employment. The employee's last day of last exposure to the conditions causing or aggravating such bodily injury by disease must occur during the policy period.
6. If you are sued, the original suit and any related legal actions for damages for bodily injury by accident or by disease must be brought in the United States of America, its territories or possessions, or Canada.

C. **Exclusions** is changed by removing exclusion 10 and by adding exclusions 13 and 14.

This insurance does not cover:

13. bodily injury covered by a Protection and Indemnity Policy or similar policy issued to you or for your benefit. This exclusion applies even if the other policy does not apply because of another insurance clause, deductible or limitation of liability clause, or any similar clause.
14. your duty to provide transportation, wages, maintenance and cure. This exclusion does not apply if a premium entry is shown in Item 2 of the Schedule.

D. **We Will Defend** is changed by adding the following statement:

We will treat a suit or other action in rem against a vessel owned or chartered by you as a suit against you.

**G Limits of Liability**

Our liability to pay for damages is limited. Our limits of liability are shown in the Schedule. They apply as explained below.

1. Bodily Injury by Accident. The limit shown for "bodily injury by accident—each accident" is the most we will pay for all damages covered by this insurance because of bodily injury to one or more employees in any one accident.  
A disease is not bodily injury by accident unless it results directly from bodily injury by accident.
2. Bodily Injury by Disease. The limit shown for "bodily injury by disease—aggregate" is the most we will pay for all damages covered by this insurance because of bodily injury by disease to one or more employees. The limit applies separately to bodily injury by disease arising out of work in each state shown in Item 3.A. of the Information Page. Bodily injury by disease will be deemed to occur in the state of the vessel's home port.  
Bodily injury by disease does not include disease that results directly from a bodily injury by accident.
3. We will not pay any claims for damages after we have paid the applicable limit of our liability under this insurance.

**END OF SECTION**



## Maintenance Dredging of Sunrise Canal

### Scope of Work

1. Estimated submerged material to be dredged is 375 cyds. No hard rock will be dredged under this project. Maximum depth of dredging is -5 feet MSL. Contractor shall obtain the services of a licensed survey and establish Mean Sea Level at the site.
2. All work from boats shall have Longshoreman Insurance coverage. Work from land shall be covered by Workman's Comp.
3. Contractor may assume that he is able to stage on the roadway adjacent to the Sunrise Canal. One traffic lane on Sunrise Drive shall be maintained during this project
4. Contractor shall review the Permits issued by ACOE/FDEP and ensure all work in in conformance with these permits.
5. Contractor shall be aware that the allowable hours of work are 8am to 7pm Monday thru Friday and 9am to 5pm on Saturday. The project is located in a residential neighborhood
6. Contractor shall install and maintain a turbidity barrier at all time. Bottom of turbidity barrier shall be within 1 foot of the canal floor.
7. Contractor laydown area and roadways shall be maintained in a clean organized matter. Trucks shall not have excessive leakage of material during transportation
8. Drying area: Shall be as indicated on Government road. City will make the maximum area possible available. Contractor shall remove all earth in the way and construct berms with material available on site. Contractor shall attempt to segregate berm material from dewatered material and store on site
9. Drying area: Lining of berms with plastic is not required but berms shall be maintained so no surface run off occurs
10. Dewatered material shall have all garbage; palm fronds and large objects removed of and disposed of properly. Material shall be considered dewatered when all excess water has been removed.
11. Alternate Bid Item: Contractor shall provide a unit price for transportation and disposal of material based on the dried quantity of 250 cyds. City will pay actual cost. Contractor shall develop a truck ticket that indicates volume of truck and percent filled. City will provide a representative on site to verify.
12. Drying area shall be returned to its original condition upon completion of project.

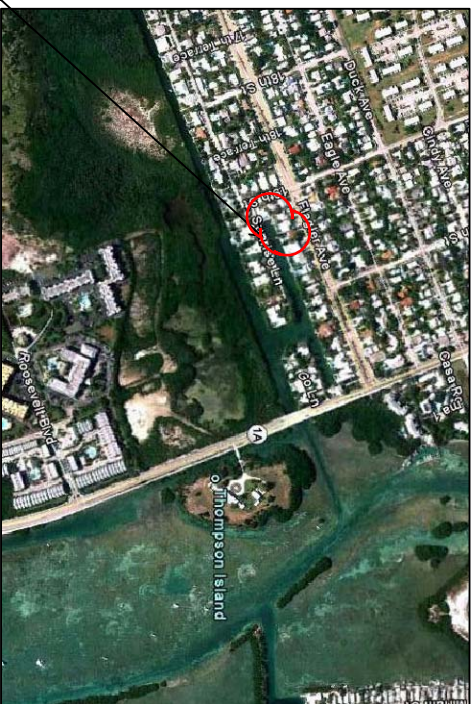
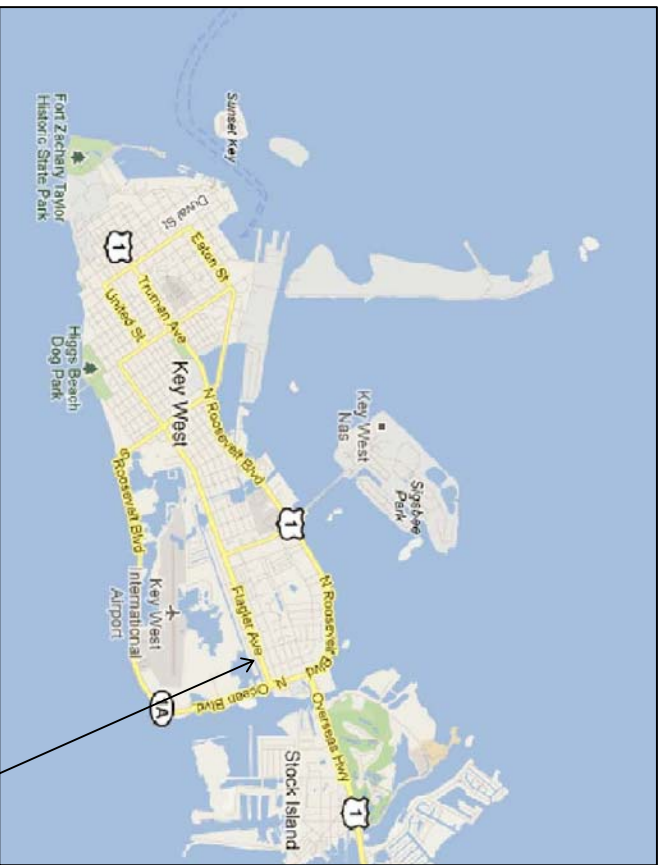

Project Location  
West End of Sunrise Canal

**Project Notes:**

1. Canal was constructed in 1955
2. Canal was "dedicated to the the perpetual use of the public" on 18 Oct 1955
3. Project location is: 24d 33.86' N 81d 24.245'W

Maintenance Dredging: West end of Sunrise Canal



© 2011 Google

Google

Imagery Date: 12/27/2010

24°36'51.96" N 81°45'14.16" W elev 1 ft

Eye alt 285 ft

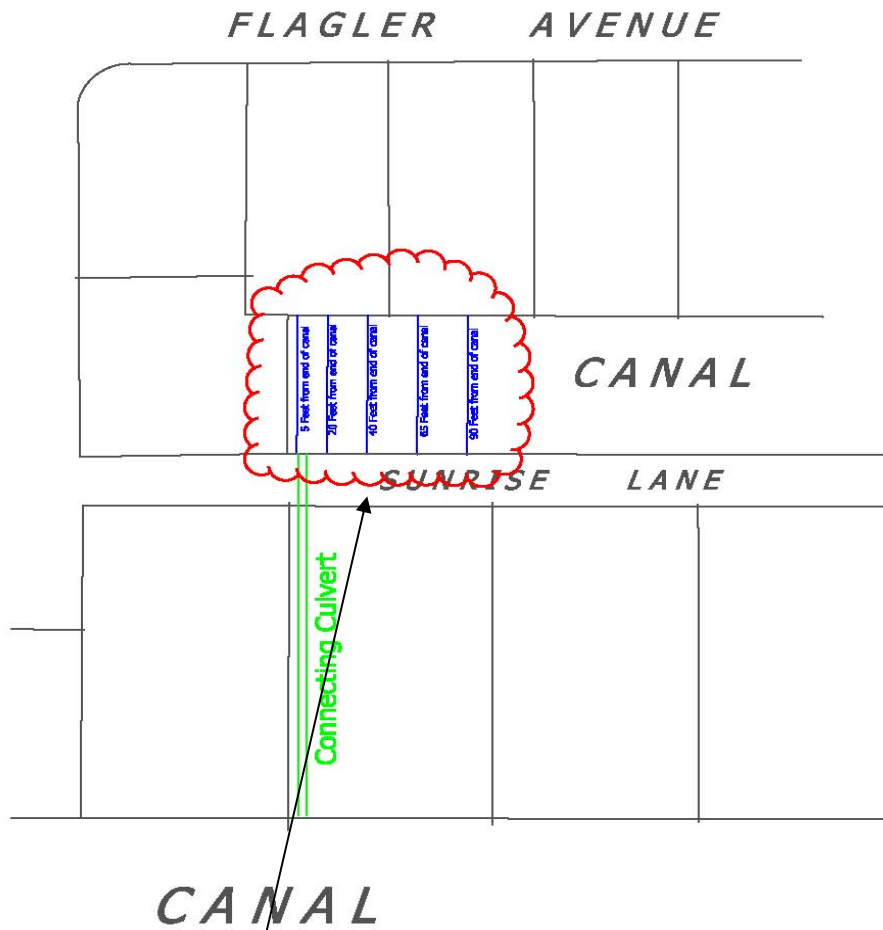

Area of Survey

Canal width: 75 feet

Canal length to be surveyed: 90 feet (from end of canal)

Maximum survey depth: 9 feet



# Sunrise Canal Dredging Program (SAJ-2011-02770)

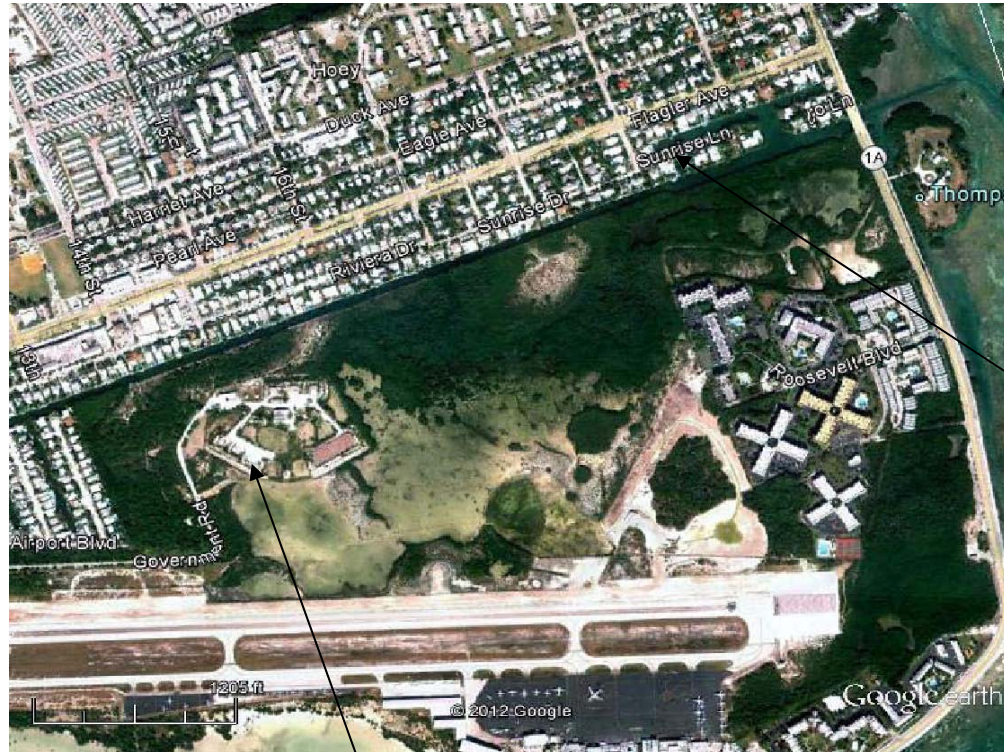

Project Site

Dewatering Site



Transport Container



FLAGLER AVENUE

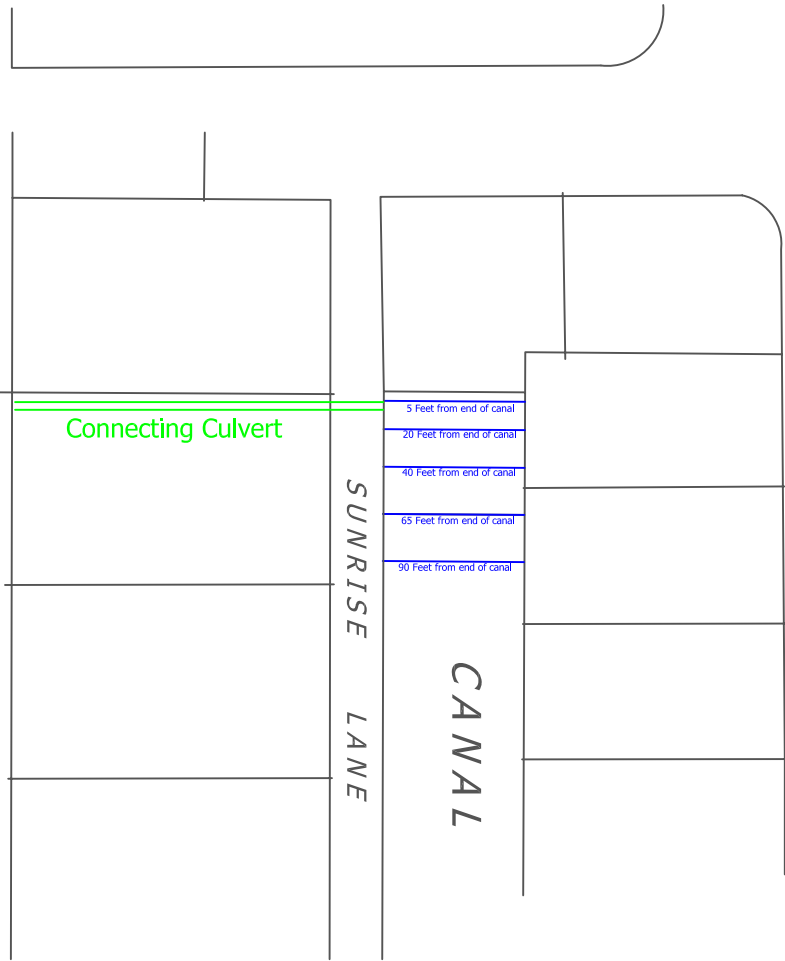

CANAL

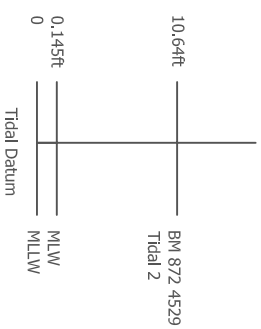
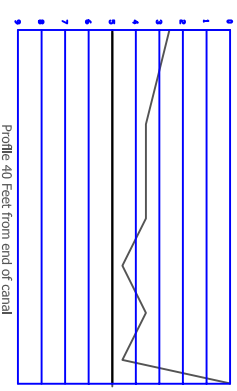
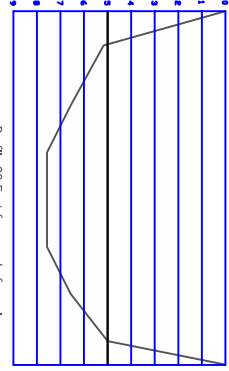
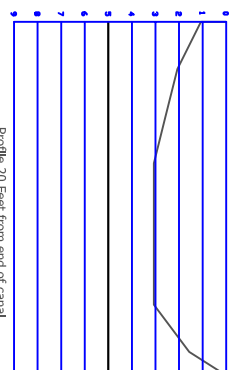
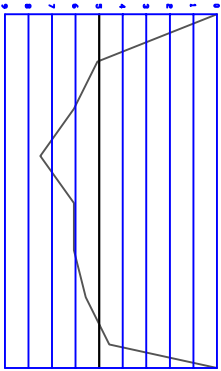
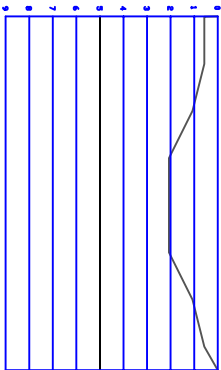

Notes:

1. Water depth data taken on 2 Sept, 2011 at 1:55pm
2. Survey benchmark was 872 4529 Tidal 2

Depth Profile Sunrise Canal

## Record of Sampling of Sunrise Canal

Date of Sample: 16 August at 11am (near low tide)

Equipment used: 10cyd VAC truck

Approximate depth of material below surface: 1 foot

Maximum depth of sample taken from surface: 6-1/2 feet

Drying site: Old Government Road Berms

Material Sampling and Testing: Report is attached. Material is clean and permitted in a landfill







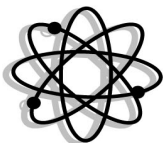

# FLOWERS CHEMICAL LABORATORIES INC.

P.O. Box 150597, Altamonte Springs FL 32715-0597  
571 NW Mercantile Pl. Suite 111, Port St. Lucie FL 34986  
P.O. Box 1200, Madison FL 32341  
3980 Overseas Hwy Suite 103, Marathon FL 33050

Phone: 407-339-5984 / Fax: 407-260-6110  
Phone: 772-343-8006 / Fax: 772-343-8089  
Phone: 850-973-6878 / Fax: 850-973-6878  
Phone: 305-743-8598 / Fax: 305-743-8598

E83018 (Main Lab)  
E86562 (South Lab)  
E82405 (North Lab)  
E35834 (Keys Lab)

CH2MHill OMI-Key West  
P.O. Box 4998  
Key West, FL 33040

PO #: n/a  
Client Project #: n/a  
Date Sampled: Aug 22, 2013  
Sep 5, 2013; Invoice: 213636

## Report Summary

Date Received: Aug 23, 2013

FCL Project Manager: Christina C. Peterson

Laboratory #	Sample Description	Analysis	Chemist	Location	Sample Matrix
213636HW1	NS0813-0610	EPA6020	EVB	Main Lab	Waste
		EPA7470	EVB	Main Lab	
		EPA8081	DLJ	Main Lab	
		EPA8151	DLJ	Main Lab	
		EPA8260	CLS	Main Lab	
		EPA8270	CLS	Main Lab	
		X8081	BRC	Main Lab	
		X8151	GIG	Main Lab	
		X8270	BRC	Main Lab	

### Certificate of Results

Sample integrity was certified prior to analysis. Test results meet all requirements of the NELAC Standards except as noted in the Quality Control Report. Uncertainties for these data are available on request. This report may not be reproduced in part; results relate only to items tested.



Jefferson S. Flowers, Ph.D.  
President/Technical Director

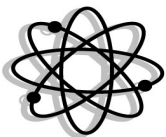

# FLOWERS CHEMICAL LABORATORIES INC.

P.O. Box 150597, Altamonte Springs FL 32715-0597  
571 NW Mercantile Pl. Suite 111, Port St. Lucie FL 34986  
P.O. Box 1200, Madison FL 32341  
3980 Overseas Hwy Suite 103, Marathon FL 33050

Phone: 407-339-5984 / Fax: 407-260-6110  
Phone: 772-343-8006 / Fax: 772-343-8089  
Phone: 850-973-6878 / Fax: 850-973-6878  
Phone: 305-743-8598 / Fax: 305-743-8598

E83018 (Main Lab)  
E86562 (South Lab)  
E82405 (North Lab)  
E35834 (Keys Lab)

CH2MHill OMI-Key West  
P.O. Box 4998  
Key West, FL 33040

PO #: n/a  
Client Project #: n/a  
Date Sampled: Aug 22, 2013  
Sep 5, 2013; Invoice: 213636

## Analysis Report

Lab #: 213636HW1 Sampled: 08/22/13 02:15 PM Desc: NS0813-0610

Parameter	Result	Units	DF	MDL	PQL	QC Batch	Method	CAS #	Analyzed
TCLP Mercury	0.000200 U	mg/L	1.00	0.000200	0.000400	10230859	EPA7470		08/28/13
TCLP Arsenic	0.0100 U	mg/L	1.00	0.0100	0.0200	10230889	EPA6020		08/27/13
TCLP Barium	0.0691	mg/L	1.00	0.0100	0.0200	10230889	EPA6020		08/27/13
TCLP Cadmium	0.0100 U	mg/L	1.00	0.0100	0.0200	10230889	EPA6020		08/27/13
TCLP Chromium	0.0115 I	mg/L	1.00	0.0100	0.0200	10230889	EPA6020		08/27/13
TCLP Lead	0.0100 U	mg/L	1.00	0.0100	0.0200	10230889	EPA6020		08/27/13
TCLP Selenium	0.0100 U	mg/L	1.00	0.0100	0.0200	10230889	EPA6020		08/27/13
TCLP Silver	0.0100 U	mg/L	1.00	0.0100	0.0200	10230889	EPA6020		08/27/13
Chlor_Pest_Extraction	900	mL	1.00			10230900	X8081		08/27/13
Acid Base Extraction	950	mL	1.00			10230998	X8270		08/27/13
Chlor_Herb_Extraction	40.0	mL	1.00			10231008	X8151		08/27/13
TCLP 1,1-dichloroethene	2.50 U	ug/L	5.00	2.50	5.00	10231090	EPA8260		08/29/13
TCLP 1,2-dichloroethane	2.50 U	ug/L	5.00	2.50	5.00	10231090	EPA8260		08/29/13
TCLP Benzene	2.50 U	ug/L	5.00	2.50	5.00	10231090	EPA8260		08/29/13
TCLP Carbon tetrachloride	2.50 U	ug/L	5.00	2.50	5.00	10231090	EPA8260		08/29/13
TCLP Chlorobenzene	2.50 U	ug/L	5.00	2.50	5.00	10231090	EPA8260		08/29/13
TCLP Chloroform	2.50 U	ug/L	5.00	2.50	5.00	10231090	EPA8260		08/29/13
TCLP Methyl ethyl ketone	5.00 U	ug/L	5.00	5.00	10.0	10231090	EPA8260		08/29/13
TCLP Para-dichlorobenzene	2.50 U	ug/L	5.00	2.50	5.00	10231090	EPA8260		08/29/13
TCLP Tetrachloroethene	2.50 U	ug/L	5.00	2.50	5.00	10231090	EPA8260		08/29/13
TCLP Trichloroethene	2.50 U	ug/L	5.00	2.50	5.00	10231090	EPA8260		08/29/13
TCLP Vinyl chloride	2.50 U	ug/L	5.00	2.50	5.00	10231090	EPA8260		08/29/13
TCLP 2,4,5-TP (Silvex)	0.250 U	ug/L	1.00	0.250	0.500	10231169	EPA8151		08/29/13
TCLP 2,4-D	0.250 U	ug/L	1.00	0.250	0.500	10231169	EPA8151		08/29/13
TCLP 2,4,5-Trichlorophenol	2.00 U	ug/L	1.00	2.00	4.00	10231172	EPA8270		08/30/13
TCLP 2,4,6-Trichlorophenol	2.00 U	ug/L	1.00	2.00	4.00	10231172	EPA8270		08/30/13
TCLP 2,4-Dinitrotoluene	2.00 U	ug/L	1.00	2.00	4.00	10231172	EPA8270		08/30/13

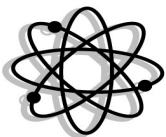

# FLOWERS CHEMICAL LABORATORIES INC.

P.O. Box 150597, Altamonte Springs FL 32715-0597  
571 NW Mercantile Pl. Suite 111, Port St. Lucie FL 34986  
P.O. Box 1200, Madison FL 32341  
3980 Overseas Hwy Suite 103, Marathon FL 33050

Phone: 407-339-5984 / Fax: 407-260-6110  
Phone: 772-343-8006 / Fax: 772-343-8089  
Phone: 850-973-6878 / Fax: 850-973-6878  
Phone: 305-743-8598 / Fax: 305-743-8598

E83018 (Main Lab)  
E86562 (South Lab)  
E82405 (North Lab)  
E35834 (Keys Lab)

CH2MHill OMI-Key West  
P.O. Box 4998  
Key West, FL 33040

PO #: n/a  
Client Project #: n/a  
Date Sampled: Aug 22, 2013  
Sep 5, 2013; Invoice: 213636

**Lab #:** 213636HW1 **Sampled:** 08/22/13 02:15 PM **Desc:** NS0813-0610

Parameter	Result	Units	DF	MDL	PQL	QC Batch	Method	CAS #	Analyzed
TCLP Hexachlorobenzene	2.00 U	ug/L	1.00	2.00	4.00	10231172	EPA8270		08/30/13
TCLP Hexachlorobutadiene	2.00 U	ug/L	1.00	2.00	4.00	10231172	EPA8270		08/30/13
TCLP Hexachloroethane	2.00 U	ug/L	1.00	2.00	4.00	10231172	EPA8270		08/30/13
TCLP Nitrobenzene	2.00 U	ug/L	1.00	2.00	4.00	10231172	EPA8270		08/30/13
TCLP Pentachlorophenol	2.00 U	ug/L	1.00	2.00	4.00	10231172	EPA8270		08/30/13
TCLP Pyridine	10.0 U	ug/L	1.00	10.0	20.0	10231172	EPA8270		08/30/13
TCLP m-Cresol	2.00 U	ug/L	1.00	2.00	4.00	10231172	EPA8270		08/30/13
TCLP o-Cresol	2.00 U	ug/L	1.00	2.00	4.00	10231172	EPA8270		08/30/13
TCLP p-Cresol	2.00 U	ug/L	1.00	2.00	4.00	10231172	EPA8270		08/30/13
TCLP Chlordane	0.0250 U	ug/L	1.00	0.0250	0.0500	10231307	EPA8081		09/04/13
TCLP Endrin	0.0250 U	ug/L	1.00	0.0250	0.0500	10231307	EPA8081		09/04/13
TCLP Heptachlor	0.0250 U	ug/L	1.00	0.0250	0.0500	10231307	EPA8081		09/04/13
TCLP Heptachlor epoxide	0.0250 U	ug/L	1.00	0.0250	0.0500	10231307	EPA8081		09/04/13
TCLP Lindane	0.0250 U	ug/L	1.00	0.0250	0.0500	10231307	EPA8081		09/04/13
TCLP Methoxychlor	0.100 U	ug/L	1.00	0.100	0.200	10231307	EPA8081		09/04/13
TCLP Toxaphene	0.500 U	ug/L	1.00	0.500	1.00	10231307	EPA8081		09/04/13

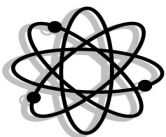

# FLOWERS CHEMICAL LABORATORIES INC.

P.O. Box 150597, Altamonte Springs FL 32715-0597  
571 NW Mercantile Pl. Suite 111, Port St. Lucie FL 34986  
P.O. Box 1200, Madison FL 32341  
3980 Overseas Hwy Suite 103, Marathon FL 33050

Phone: 407-339-5984 / Fax: 407-260-6110  
Phone: 772-343-8006 / Fax: 772-343-8089  
Phone: 850-973-6878 / Fax: 850-973-6878  
Phone: 305-743-8598 / Fax: 305-743-8598

E83018 (Main Lab)  
E86562 (South Lab)  
E82405 (North Lab)  
E35834 (Keys Lab)

CH2MHill OMI-Key West  
P.O. Box 4998  
Key West, FL 33040

PO #: n/a  
Client Project #: n/a  
Date Sampled: Aug 22, 2013  
Sep 5, 2013; Invoice: 213636

## Quality Report

Quality Control Batch: 10230859		Analyst: EVB						
Blank	Result	Units						
TCLP Mercury	0.000200U	mg/L						
Laboratory Control Sample	Result	Units	Spike	%REC	%REC Lim			
TCLP Mercury	0.000934	mg/L	0.00100	93.39	92.34-112.82			
Matrix Spike	Result	Units	Spike	%REC	%REC Lim	Sample		
TCLP Mercury	0.00307	mg/L	0.00300	102.17	85.74-118.31	0.000200U		
Matrix Spike Duplicate	Result	Units	Spike	%REC	%REC Lim	Sample	RPD	RPD Lim
TCLP Mercury	0.00322	mg/L	0.00300	107.27	85.74-118.31	0.000200U	4.87	9.33
Quality Control Batch: 10230889		Analyst: EVB						
Blank	Result	Units						
TCLP Arsenic	0.0100U	mg/L						
TCLP Barium	0.0100U	mg/L						
TCLP Cadmium	0.0100U	mg/L						
TCLP Chromium	0.0100U	mg/L						
TCLP Lead	0.0100U	mg/L						
TCLP Selenium	0.0100U	mg/L						
TCLP Silver	0.0100U	mg/L						
Laboratory Control Sample	Result	Units	Spike	%REC	%REC Lim			
TCLP Arsenic	0.194	mg/L	0.200	96.94	81.85-119.81			
TCLP Barium	0.202	mg/L	0.200	101.07	82.58-129.82			
TCLP Cadmium	0.200	mg/L	0.200	100.00	81.16-120.37			
TCLP Chromium	0.199	mg/L	0.200	99.75	83.89-124.37			
TCLP Lead	0.195	mg/L	0.200	97.72	78.74-123.24			

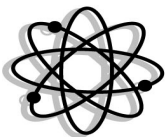

# FLOWERS CHEMICAL LABORATORIES INC.

P.O. Box 150597, Altamonte Springs FL 32715-0597  
571 NW Mercantile Pl. Suite 111, Port St. Lucie FL 34986  
P.O. Box 1200, Madison FL 32341  
3980 Overseas Hwy Suite 103, Marathon FL 33050

Phone: 407-339-5984 / Fax: 407-260-6110  
Phone: 772-343-8006 / Fax: 772-343-8089  
Phone: 850-973-6878 / Fax: 850-973-6878  
Phone: 305-743-8598 / Fax: 305-743-8598

E83018 (Main Lab)  
E86562 (South Lab)  
E82405 (North Lab)  
E35834 (Keys Lab)

CH2MHill OMI-Key West  
P.O. Box 4998  
Key West, FL 33040

PO #: n/a  
Client Project #: n/a  
Date Sampled: Aug 22, 2013  
Sep 5, 2013; Invoice: 213636

Quality Control Batch: 10230889		Analyst: EVB							
Laboratory Control Sample		Result	Units	Spike	%REC	%REC Lim			
TCLP Selenium		0.196	mg/L	0.200	97.79	78.51-124.17			
TCLP Silver		0.200	mg/L	0.200	99.92	63.20-116.83			
Matrix Spike		Result	Units	Spike	%REC	%REC Lim	Sample		
TCLP Arsenic		0.178	mg/L	0.200	88.89	77.53-147.59	0.0100U		
TCLP Barium		0.195	mg/L	0.200	92.61	51.17-171.66	0.0101		
TCLP Cadmium		0.174	mg/L	0.200	86.82	72.46-143.75	0.0100U		
TCLP Chromium		0.180	mg/L	0.200	89.87	60.63-156.06	0.0100U		
TCLP Lead		0.174	mg/L	0.200	86.82	61.20-149.26	0.0100U		
TCLP Selenium		0.171	mg/L	0.200	85.59	71.85-148.60	0.0100U		
TCLP Silver		0.177	mg/L	0.200	87.92	53.80-140.68	0.000770		
Matrix Spike Duplicate		Result	Units	Spike	%REC	%REC Lim	Sample	RPD	RPD Lim
TCLP Arsenic		0.189	mg/L	0.200	94.45	77.53-147.59	0.0100U	6.06	21.69
TCLP Barium		0.205	mg/L	0.200	97.63	51.17-171.66	0.0101	5.01	22.80
TCLP Cadmium		0.182	mg/L	0.200	91.15	72.46-143.75	0.0100U	4.85	21.42
TCLP Chromium		0.192	mg/L	0.200	96.02	60.63-156.06	0.0100U	6.62	23.28
TCLP Lead		0.182	mg/L	0.200	91.06	61.20-149.26	0.0100U	4.76	22.81
TCLP Selenium		0.180	mg/L	0.200	89.82	71.85-148.60	0.0100U	4.83	24.23
TCLP Silver		0.170	mg/L	0.200	84.72	53.80-140.68	0.000770	3.69	23.01

Quality Control Batch: 10231090		Analyst: CLS	
Blank		Result	Units
TCLP Benzene		0.500U	ug/L
TCLP Carbon tetrachloride		0.500U	ug/L
TCLP Chlorobenzene		0.500U	ug/L

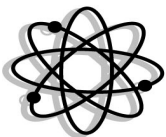

# FLOWERS CHEMICAL LABORATORIES INC.

P.O. Box 150597, Altamonte Springs FL 32715-0597  
571 NW Mercantile Pl. Suite 111, Port St. Lucie FL 34986  
P.O. Box 1200, Madison FL 32341  
3980 Overseas Hwy Suite 103, Marathon FL 33050

Phone: 407-339-5984 / Fax: 407-260-6110  
Phone: 772-343-8006 / Fax: 772-343-8089  
Phone: 850-973-6878 / Fax: 850-973-6878  
Phone: 305-743-8598 / Fax: 305-743-8598

E83018 (Main Lab)  
E86562 (South Lab)  
E82405 (North Lab)  
E35834 (Keys Lab)

CH2MHill OMI-Key West  
P.O. Box 4998  
Key West, FL 33040

PO #: n/a  
Client Project #: n/a  
Date Sampled: Aug 22, 2013  
Sep 5, 2013; Invoice: 213636

**Quality Control Batch:** 10231090

**Analyst:** CLS

Blank	Result	Units
TCLP Chloroform	0.500U	ug/L
TCLP Methyl ethyl ketone	1.00U	ug/L
TCLP Para-dichlorobenzene	0.500U	ug/L
TCLP Tetrachloroethene	0.500U	ug/L
TCLP Trichloroethene	0.500U	ug/L
TCLP Vinyl chloride	0.500U	ug/L
TCLP 1,1-dichloroethene	0.500U	ug/L
TCLP 1,2-dichloroethane	0.500U	ug/L

**Laboratory Control Sample**

	Result	Units	Spike	%REC	%REC Lim
TCLP Benzene	10.5	ug/L	10.0	104.70	75.79-126.89
TCLP Carbon tetrachloride	9.82	ug/L	10.0	98.20	69.36-130.56
TCLP Chlorobenzene	9.73	ug/L	10.0	97.30	77.10-124.13
TCLP Chloroform	10.2	ug/L	10.0	102.00	73.85-130.22
TCLP Methyl ethyl ketone	11.0	ug/L	10.0	109.70	63.58-164.31
TCLP Para-dichlorobenzene	10.2	ug/L	10.0	101.60	55.13-132.29
TCLP Tetrachloroethene	9.74	ug/L	10.0	97.40	57.01-180.05
TCLP Trichloroethene	10.2	ug/L	10.0	102.00	77.49-132.83
TCLP Vinyl chloride	10.7	ug/L	10.0	107.30	53.81-150.89
TCLP 1,1-dichloroethene	10.6	ug/L	10.0	105.50	55.60-147.84
TCLP 1,2-dichloroethane	9.86	ug/L	10.0	98.60	74.48-126.15

**Matrix Spike**

	Result	Units	Spike	%REC	%REC Lim	Sample
TCLP Benzene	21.3	ug/L	20.0	106.70	73.53-127.27	2.50U
TCLP Carbon tetrachloride	21.2	ug/L	20.0	106.10	70.36-133.51	2.50U
TCLP Chlorobenzene	20.5	ug/L	20.0	102.55	76.46-123.44	2.50U
TCLP Chloroform	202	ug/L	20.0	14.05	69.24-132.12	199
TCLP Methyl ethyl ketone	13.4	ug/L	20.0	66.75	68.10-155.82	5.00U
TCLP Para-dichlorobenzene	20.5	ug/L	20.0	102.45	68.23-127.62	2.50U

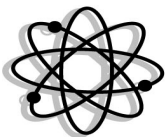

# FLOWERS CHEMICAL LABORATORIES INC.

P.O. Box 150597, Altamonte Springs FL 32715-0597  
571 NW Mercantile Pl. Suite 111, Port St. Lucie FL 34986  
P.O. Box 1200, Madison FL 32341  
3980 Overseas Hwy Suite 103, Marathon FL 33050

Phone: 407-339-5984 / Fax: 407-260-6110  
Phone: 772-343-8006 / Fax: 772-343-8089  
Phone: 850-973-6878 / Fax: 850-973-6878  
Phone: 305-743-8598 / Fax: 305-743-8598

E83018 (Main Lab)  
E86562 (South Lab)  
E82405 (North Lab)  
E35834 (Keys Lab)

CH2MHill OMI-Key West  
P.O. Box 4998  
Key West, FL 33040

PO #: n/a  
Client Project #: n/a  
Date Sampled: Aug 22, 2013  
Sep 5, 2013; Invoice: 213636

Quality Control Batch: 10231090		Analyst: CLS						
Matrix Spike	Result	Units	Spike	%REC	%REC Lim	Sample		
TCLP Tetrachloroethene	11.3	ug/L	20.0	56.70	56.49-176.33	2.50U		
TCLP Trichloroethene	19.2	ug/L	20.0	96.10	75.08-132.11	2.50U		
TCLP Vinyl chloride	21.4	ug/L	20.0	106.80	55.68-147.46	2.50U		
TCLP 1,1-dichloroethene	23.3	ug/L	20.0	116.45	57.79-148.12	2.50U		
TCLP 1,2-dichloroethane	19.5	ug/L	20.0	97.30	67.92-133.98	2.50U		
Matrix Spike Duplicate	Result	Units	Spike	%REC	%REC Lim	Sample	RPD	RPD Lim
TCLP Benzene	21.7	ug/L	20.0	108.40	73.53-127.27	2.50U	1.58	25.73
TCLP Carbon tetrachloride	21.7	ug/L	20.0	108.25	70.36-133.51	2.50U	2.01	25.04
TCLP Chlorobenzene	20.5	ug/L	20.0	102.45	76.46-123.44	2.50U	0.10	25.51
TCLP Chloroform	208	ug/L	20.0	45.05	69.24-132.12	199	3.02	26.42
TCLP Methyl ethyl ketone	14.4	ug/L	20.0	71.75	68.10-155.82	5.00U	7.22	32.39
TCLP Para-dichlorobenzene	20.0	ug/L	20.0	99.85	68.23-127.62	2.50U	2.57	25.77
TCLP Tetrachloroethene	11.3	ug/L	20.0	56.40	56.49-176.33	2.50U	0.53	28.08
TCLP Trichloroethene	19.6	ug/L	20.0	97.95	75.08-132.11	2.50U	1.91	26.58
TCLP Vinyl chloride	22.8	ug/L	20.0	113.90	55.68-147.46	2.50U	6.43	27.15
TCLP 1,1-dichloroethene	24.2	ug/L	20.0	121.05	57.79-148.12	2.50U	3.87	29.88
TCLP 1,2-dichloroethane	19.8	ug/L	20.0	99.05	67.92-133.98	2.50U	1.78	25.13
Quality Control Batch: 10231169		Analyst: DLJ						
Blank	Result	Units						
TCLP 2,4,5-TP (Silvex)	0.250U	ug/L						
TCLP 2,4-D	0.250U	ug/L						
Laboratory Control Sample	Result	Units	Spike	%REC	%REC Lim			
TCLP 2,4,5-TP (Silvex)	2.56	ug/L	2.50	102.46	50.29-139.77			
TCLP 2,4-D	2.55	ug/L	2.50	101.90	41.76-151.02			
Matrix Spike	Result	Units	Spike	%REC	%REC Lim	Sample		

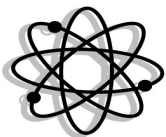

# FLOWERS CHEMICAL LABORATORIES INC.

P.O. Box 150597, Altamonte Springs FL 32715-0597  
571 NW Mercantile Pl. Suite 111, Port St. Lucie FL 34986  
P.O. Box 1200, Madison FL 32341  
3980 Overseas Hwy Suite 103, Marathon FL 33050

Phone: 407-339-5984 / Fax: 407-260-6110  
Phone: 772-343-8006 / Fax: 772-343-8089  
Phone: 850-973-6878 / Fax: 850-973-6878  
Phone: 305-743-8598 / Fax: 305-743-8598

E83018 (Main Lab)  
E86562 (South Lab)  
E82405 (North Lab)  
E35834 (Keys Lab)

CH2MHill OMI-Key West  
P.O. Box 4998  
Key West, FL 33040

PO #: n/a  
Client Project #: n/a  
Date Sampled: Aug 22, 2013  
Sep 5, 2013; Invoice: 213636

Quality Control Batch: 10231169		Analyst: DLJ						
Matrix Spike	Result	Units	Spike	%REC	%REC Lim	Sample		
TCLP 2,4,5-TP (Silvex)	2.66	ug/L	2.50	106.47	80.00-120.00	0.250U		
TCLP 2,4-D	3.07	ug/L	2.50	122.67	80.00-120.00	0.250U		
Matrix Spike Duplicate	Result	Units	Spike	%REC	%REC Lim	Sample	RPD	RPD Lim
TCLP 2,4,5-TP (Silvex)	3.02	ug/L	2.50	120.69	80.00-120.00	0.250U	12.52	16.92
TCLP 2,4-D	3.26	ug/L	2.50	130.59	80.00-120.00	0.250U	6.26	7.39
Quality Control Batch: 10231172		Analyst: CLS						
Blank	Result	Units						
TCLP Hexachlorobenzene	2.00U	ug/L						
TCLP Hexachlorobutadiene	2.00U	ug/L						
TCLP Hexachloroethane	2.00U	ug/L						
TCLP m-Cresol	2.00U	ug/L						
TCLP Nitrobenzene	2.00U	ug/L						
TCLP o-Cresol	2.00U	ug/L						
TCLP Pentachlorophenol	2.00U	ug/L						
TCLP Pyridine	10.0U	ug/L						
TCLP p-Cresol	2.00U	ug/L						
TCLP 2,4,5-Trichlorophenol	2.00U	ug/L						
TCLP 2,4,6-Trichlorophenol	2.00U	ug/L						
TCLP 2,4-Dinitrotoluene	2.00U	ug/L						
Laboratory Control Sample	Result	Units	Spike	%REC	%REC Lim			
TCLP Hexachlorobenzene	19.0	ug/L	25.0	75.96	32.30-116.61			
TCLP Hexachlorobutadiene	14.0	ug/L	25.0	56.08	17.28-108.31			
TCLP Hexachloroethane	12.3	ug/L	25.0	49.20	20.94-88.14			
TCLP Nitrobenzene	14.8	ug/L	25.0	59.36	16.67-101.87			
TCLP o-Cresol	13.1	ug/L	25.0	52.48	31.85-96.90			
TCLP Pentachlorophenol	18.8	ug/L	25.0	75.04	21.88-133.42			



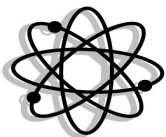

# FLOWERS CHEMICAL LABORATORIES INC.

P.O. Box 150597, Altamonte Springs FL 32715-0597  
571 NW Mercantile Pl. Suite 111, Port St. Lucie FL 34986  
P.O. Box 1200, Madison FL 32341  
3980 Overseas Hwy Suite 103, Marathon FL 33050

Phone: 407-339-5984 / Fax: 407-260-6110  
Phone: 772-343-8006 / Fax: 772-343-8089  
Phone: 850-973-6878 / Fax: 850-973-6878  
Phone: 305-743-8598 / Fax: 305-743-8598

E83018 (Main Lab)  
E86562 (South Lab)  
E82405 (North Lab)  
E35834 (Keys Lab)

CH2MHill OMI-Key West  
P.O. Box 4998  
Key West, FL 33040

PO #: n/a  
Client Project #: n/a  
Date Sampled: Aug 22, 2013  
Sep 5, 2013; Invoice: 213636

Quality Control Batch: 10231172		Analyst: CLS			
Laboratory Control Sample	Result	Units	Spike	%REC	%REC Lim
TCLP p-Cresol	13.6	ug/L	25.0	54.40	29.92-93.74
TCLP 2,4,5-Trichlorophenol	13.3	ug/L	25.0	53.32	11.12-117.44
TCLP 2,4,6-Trichlorophenol	13.4	ug/L	25.0	53.64	14.95-107.38
TCLP 2,4-Dinitrotoluene	14.2	ug/L	25.0	56.84	32.94-115.30

Quality Control Batch: 10231307		Analyst: DLJ			
Blank	Result	Units			
TCLP Chlordane	0.0250U	ug/L			
TCLP Endrin	0.0250U	ug/L			
TCLP Heptachlor	0.0250U	ug/L			
TCLP Heptachlor epoxide	0.0250U	ug/L			
TCLP Lindane	0.0250U	ug/L			
TCLP Methoxychlor	0.100U	ug/L			
TCLP Toxaphene	0.500U	ug/L			
Laboratory Control Sample	Result	Units	Spike	%REC	%REC Lim
TCLP Endrin	0.0454	ug/L	0.125	36.31	34.39-141.44
TCLP Heptachlor	0.0850	ug/L	0.125	68.02	7.66-153.11
TCLP Heptachlor epoxide	0.127	ug/L	0.125	101.49	19.73-159.59
TCLP Lindane	0.0946	ug/L	0.125	75.71	13.70-157.78
TCLP Methoxychlor	0.113	ug/L	0.125	90.55	28.51-147.24

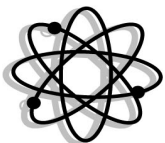

# FLOWERS CHEMICAL LABORATORIES INC.

P.O. Box 150597, Altamonte Springs FL 32715-0597  
571 NW Mercantile Pl. Suite 111, Port St. Lucie FL 34986  
P.O. Box 1200, Madison FL 32341  
3980 Overseas Hwy Suite 103, Marathon FL 33050

Phone: 407-339-5984 / Fax: 407-260-6110  
Phone: 772-343-8006 / Fax: 772-343-8089  
Phone: 850-973-6878 / Fax: 850-973-6878  
Phone: 305-743-8598 / Fax: 305-743-8598

E83018 (Main Lab)  
E86562 (South Lab)  
E82405 (North Lab)  
E35834 (Keys Lab)

CH2MHill OMI-Key West  
P.O. Box 4998  
Key West, FL 33040

PO #: n/a  
Client Project #: n/a  
Date Sampled: Aug 22, 2013  
Sep 5, 2013; Invoice: 213636

## Narrative Report

### Sample Handling

Sample handling and holding time criteria were met for all samples. Samples collected by submitter. No unusual events occurred during analysis. Results are reported on a wet weight basis for aqueous matrices and on a dry weight basis for sludge and soil matrices unless otherwise noted. Sample results reported as dissolved were field filtered.

### Quality Control

Enclosed analyses met method or FCL criteria, unless otherwise denoted on the sample results. Applied data qualifiers are defined below.

### Attachments

Chain of Custody

### Qualifier

### Meaning

U	Compound was analyzed for but not detected.
J	Estimated value; one or more QC components associated with this data value exceed current QC limits.
Q	Sample held beyond the accepted holding time.
L	Off-scale high; reported concentration exceeds the highest standard.
V	Analyte was detected in both the sample and the associated method blank.
W	The dissolved oxygen blank was above .02 mg/L but less than the MDL.
Z	Too numerous to count colonies on plate.
A	Absent
P	Present
T	Value reported is less than the statistical method detection limit. Reported for informational purposes only.
M	Value reported is greater than the statistical method detection limit, but less than the reported MDL.
G	The greatest of the dilutions performed did not yield sufficient oxygen depletion for valid data.
S	The least of the dilutions performed did not yield sufficient oxygen residual for valid data.
O	Result is greater than (over) the specified value.
I	Reported value is between the laboratory method detection limit and the laboratory practical quantitation limit.
B	Results based upon colony plate count outside ideal range.
Y	The laboratory analysis was from an improperly preserved sample. The data may not be accurate.

Flowers Laboratories

Flowers Laboratory  
Labs WITH  
West Park Housing Plaza  
571 NW 166th Ave  
West Palm Beach, FL 33409  
Phone: 772-343-8006  
Fax: 772-343-9089

Flowers Laboratory  
Labs LOW  
3980 Overseas Highway, Ste. 103  
Marathon, FL 33050  
Phone: 305-743-8598  
Fax: 305-743-8599



LABORATORY REPORTS, INVOICES AND CHAINS OF CUSTODY [www.flowerslabs.com](http://www.flowerslabs.com)

ONE - Key West  
TRUSSO PT. AUXEX, FLEMING KEY  
KEY WEST, FL 33040  
305-292-5110

Rick STEAVER

OW - drinking water CW - drinking water WW - wastewater  
S - solid waste SL - sludge HW - waste

AS0813 - DW10 08/13/13 1415 soil 213636HW1

SAMPLE ID	DATE	TIME	MATRIX	(LAB USE ONLY) LAB NO.	ANALYSES REQUEST
AS0813 - DW10	08/13/13	1415	soil	213636HW1	✓

Client Contact: \_\_\_\_\_  
 FOL Project Manager: \_\_\_\_\_  
 Requested Due Date: **ON**  
 10 Day Estimate: \_\_\_\_\_  
 Pre-Kit:  S  V  F  
 Vehicle Storage:  S  V  F

Accepted By: Attribution Date: Time: Re-requested By: Attribution Date: Time: Requested By: Attribution Date: Time:

Refered 08/13/13

FINANCE CHARGES APPLIED TO PAST DUE INVOICES

08/13/13 0846



REPLY TO  
ATTENTION OF

DEPARTMENT OF THE ARMY  
JACKSONVILLE DISTRICT CORPS OF ENGINEERS  
MIAMI REGULATORY OFFICE  
9900 SW 107<sup>TH</sup> AVENUE, SUITE 203  
MIAMI, FLORIDA 33176

July 9, 2012

Regulatory Division  
South Permits Branch  
Miami Section  
SAJ-2011-02770 (LP-IMT)

City of Key West  
c/o Jim Scholl  
3140 Flagler Avenue  
Key West, FL 33040

Dear Mr. Scholl:

This is in reference to your request for a Department of the Army (DA) permit to perform work in or affecting waters of the United States. If you determine the permit provided is acceptable in its entirety and you have chosen to proceed with the authorized activity, then upon recommendation of the Chief of Engineers, pursuant to Section 10 of the Rivers and Harbors Act of 1899 (33 U.S.C. 403), you are authorized under a Letter of Permission to maintenance dredge 6,750 square feet and remove 375 cubic yards of accumulated sediment from a residential canal to restore a depth of five feet at the mean low waterline [(-5')MLW]; and to temporarily deploy turbidity curtains for the duration of all in-water activities, in/over waters of the United States.

The project is located at the west terminus of a manmade canal (75 feet wide) within the Vista Del Mar Subdivision; in Section 34, Township 67 south, Range 25 east; Key West, Monroe County, Florida.

Geographic Position: Latitude: 24.564321° North  
Longitude: 81.754107° West

The project must be completed in accordance with the six enclosed construction drawings date stamped by the U.S. Army Corps of Engineers on March 29, 2012, and the general and special conditions which are incorporated in, and made a part of, the permit.

**Special Conditions:**

1. **Reporting Address:** All reports, documentation and correspondence required by the conditions of this permit shall be submitted to the following address: U.S. Army Corps of Engineers, Regulatory Division, Enforcement Section, 9900 SW 107 Avenue, Suite 203, Miami, FL 33176. The Permittee shall reference this permit number, SAJ-2011-02770 (LP-IMT), on all submittals.

2. **Commencement Notification:** Within 10 days from the date of initiating the authorized work, the Permittee shall provide to the Corps a written notification of the date of commencement of work authorized by this permit.

3. **Permit On-Site:** The Permittee shall ensure that all contractors, sub-contractors, and entities associated with the implementation of the project review, understand, and comply with the approved plans and special conditions made part of this permit. The Permittee shall inform all parties associated with the activity of the construction area boundaries. Complete copies of the permit and approved plans shall be available at the construction site at all times. Failure to comply with the approved plans and permit special conditions may subject the Permittee to enforcement action.

4. **Manatee Conditions:** The Permittee shall comply with the "Standard Manatee Conditions for In-Water Work - 2011" (Attachment #2).

5. **Sea Turtle and Smalltooth Sawfish Conditions:** The Permittee shall comply with National Marine Fisheries Service's "Sea Turtle and Smalltooth Sawfish Construction Conditions" dated March 23, 2006 (Attachment #3).

6. **Turbidity Curtains:** Prior to the initiation of any of the work authorized by this permit the Permittee shall install floating turbidity barriers with weighted skirts that extend to within 1 foot of the bottom around all work areas that are in, or adjacent to, surface waters. The turbidity barriers shall remain in place and be maintained until the authorized work has been completed and all erodible materials have been stabilized.

7. **Self-Certification:** Within 60 days of completion of the authorized work or at the expiration of the construction window of this permit, whichever occurs first, the Permittee shall complete the "Self-Certification Statement of Compliance" form (Attachment #5) and submit to the Corps. In the event that the completed work deviates, in any manner, from the authorized work, the Permittee shall describe, on the Self-Certification Form, the deviations between the work authorized by the permit and the work as constructed. Please note that the description of any deviations on the Self Certification Form does not constitute approval of any deviations by the Corps.

8. **Notice of Permit:** The Permittee shall complete and record the Notice of DA Permit (Attachment #6) with the Clerk of the Circuit Court, Registrar of Deeds or other appropriate official charged with the responsibility of maintaining records of title to or interest in real property within the county of the authorized activity. Within 90 days from the effective date of this permit the Permittee shall provide a copy of the recorded Notice of Permit to the Corps clearly showing a stamp from the appropriate official indicating the book and page at which the Notice of Permit is recorded and the date of recording.

9. **Regulatory Agency Changes:** Should any other regulatory agency require changes to the work authorized or obligated by this permit, the Permittee is advised that a modification to this permit instrument is required prior to initiation of those changes. It is the Permittee's responsibility to request a modification of this permit from the Miami Regulatory Office.

If the work authorized is not completed on or before **July 9, 2017**, authorization, if not previously revoked or specifically extended, shall cease and be null and void.

Should you have any questions regarding this letter, please contact the project manager Isla Turner in writing the letterhead address, by telephone at 305-779-6052, or by email at [Isla.M.Turner@usace.army.mil](mailto:Isla.M.Turner@usace.army.mil).

The Corps Jacksonville District Regulatory Division is committed to improving service to our customers. We strive to perform our duty in a friendly and timely manner while working to preserve our environment. We invite you to take a few minutes to visit <http://per2.nwp.usace.army.mil/survey.html> and complete our automated Customer Service Survey. Your input is appreciated – favorable or otherwise. Please be aware this web address is case sensitive and should be entered as it appears above.

BY AUTHORITY OF THE SECRETARY OF THE ARMY:

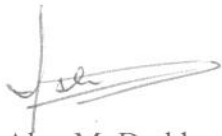
  
Alan M. Dodd  
Colonel, U.S. Army  
District Commander

Enclosures (7)

1. General Conditions
2. Standard Manatee Conditions for In-Water Work – 2011
3. Sea Turtle and Smalltooth Sawfish Construction Conditions
4. Project Plans (p 1-6/6)
5. Self Certification Statement of Compliance
6. Notice of Permit
7. Rivers & Harbors Act Section 10 Jurisdictional Form

Copies Furnished (w/ enclosures):

CESAJ-RD-PE

GENERAL CONDITIONS

33 CFR PART 320-330

PUBLISHED FEDERAL REGISTER DATED 13 NOVEMBER 1986

1. The time limit for completing the work authorized ends on **date identified in the letter**. If you find that you need more time to complete the authorized activity, submit your request for a time extension to this office for consideration at least one month before the above date is reached.
2. You must maintain the activity authorized by this permit in good condition and in conformance with the terms and conditions of this permit. You are not relieved of this requirement if you abandon the permitted activity, although you may make a good faith transfer to a third party in compliance with General Condition 4 below. Should you wish to cease to maintain the authorized activity or should you desire to abandon it without a good faith transfer, you must obtain a modification of this permit from this office, which may require restoration of the area.
3. If you discover any previously unknown historic or archeological remains while accomplishing the activity authorized by this permit, you must immediately notify this office of what you have found. We will initiate the Federal and state coordination required to determine if the remains warrant a recovery effort or if the site is eligible for listing in the National Register of Historic Places.
4. If you sell the property associated with this permit you must obtain the signature of the new owner in the space provided and forward a copy of the permit to this office to validate the transfer of this authorization.
5. If a conditioned water quality certification has been issued for your project, you must comply with the conditions specified in the certification as special conditions to this permit. For your convenience, a copy of the certification is attached if it contains such conditions.
6. You must allow a representative from this office to inspect the authorized activity at any time deemed necessary to ensure that it is being or has been accomplished in accordance with the terms and conditions of your permit.

## STANDARD MANATEE CONDITIONS FOR IN-WATER WORK

2011

The permittee shall comply with the following conditions intended to protect manatees from direct project effects:

- a. All personnel associated with the project shall be instructed about the presence of manatees and manatee speed zones, and the need to avoid collisions with and injury to manatees. The permittee shall advise all construction personnel that there are civil and criminal penalties for harming, harassing, or killing manatees which are protected under the Marine Mammal Protection Act, the Endangered Species Act, and the Florida Manatee Sanctuary Act.
- b. All vessels associated with the construction project shall operate at "Idle Speed/No Wake" at all times while in the immediate area and while in water where the draft of the vessel provides less than a four-foot clearance from the bottom. All vessels will follow routes of deep water whenever possible.
- c. Siltation or turbidity barriers shall be made of material in which manatees cannot become entangled, shall be properly secured, and shall be regularly monitored to avoid manatee entanglement or entrapment. Barriers must not impede manatee movement.
- d. All on-site project personnel are responsible for observing water-related activities for the presence of manatee(s). All in-water operations, including vessels, must be shutdown if a manatee(s) comes within 50 feet of the operation. Activities will not resume until the manatee(s) has moved beyond the 50-foot radius of the project operation, or until 30 minutes elapses if the manatee(s) has not reappeared within 50 feet of the operation. Animals must not be herded away or harassed into leaving.
- e. Any collision with or injury to a manatee shall be reported immediately to the Florida Fish and Wildlife Conservation Commission (FWC) Hotline at 1-888-404-3922. Collision and/or injury should also be reported to the U.S. Fish and Wildlife Service in Jacksonville (1-904-731-3336) for north Florida or Vero Beach (1-772-562-3909) for south Florida, and to FWC at [ImperiledSpecies@myFWC.com](mailto:ImperiledSpecies@myFWC.com)
- f. Temporary signs concerning manatees shall be posted prior to and during all in-water project activities. All signs are to be removed by the permittee upon completion of the project. Temporary signs that have already been approved for this use by the FWC must be used. One sign which reads *Caution: Boaters* must be posted. A second sign measuring at least 8 ½" by 11" explaining the requirements for "Idle Speed/No Wake" and the shut down of in-water operations must be posted in a location prominently visible to all personnel engaged in water-related activities. These signs can be viewed at [MyFWC.com/manatee](http://MyFWC.com/manatee). Questions concerning these signs can be sent to the email address listed above.



# Caution Boaters

## Watch for Manatees

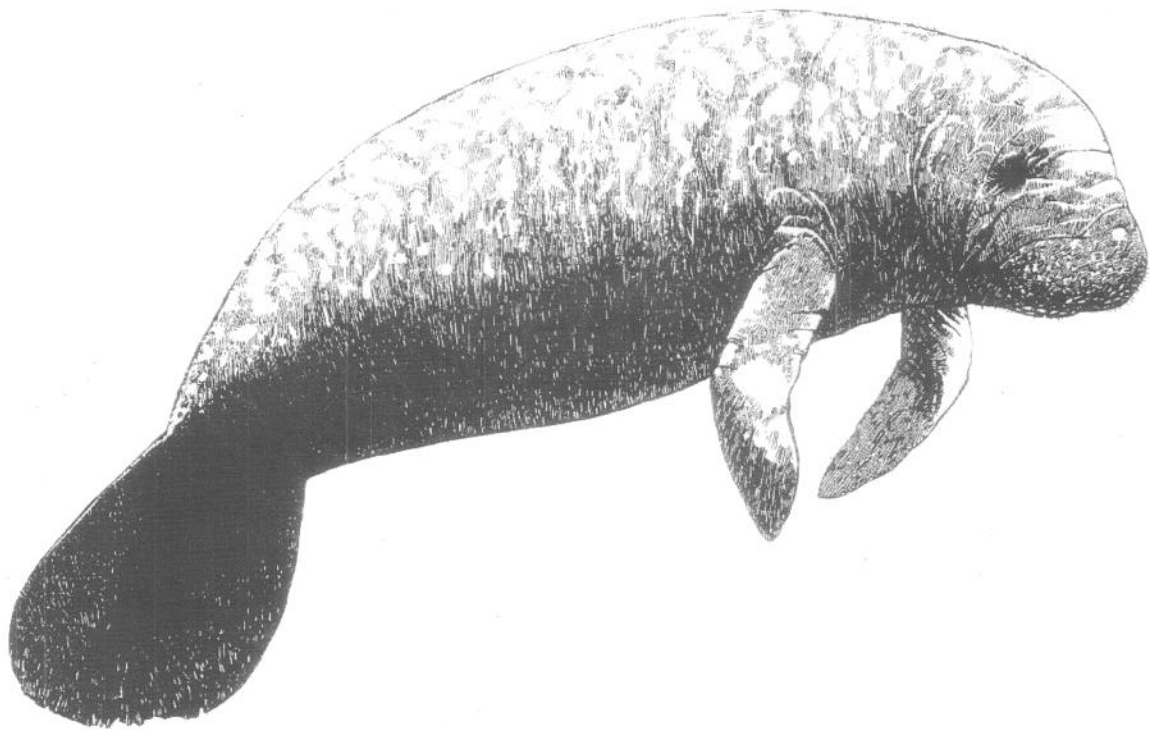

Wildlife Alert:

**1-888-404-FWCC(3922)**

cell \*FWC or #FWC

Report collisions, sick, dead or injured manatees  
and any wildlife or boating law violations.

**CAUTION: MANATEE HABITAT**

**All project vessels**

**IDLE SPEED / NO WAKE**

When a manatee is within 50 feet of work  
all in-water activities must

**SHUT DOWN**

Report any collision with or injury to a manatee:

Wildlife Alert:

**1-888-404-FWCC(3922)**

cell \*FWC or #FWC





UNITED STATES DEPARTMENT OF COMMERCE  
National Oceanic and Atmospheric Administration  
NATIONAL MARINE FISHERIES SERVICE  
Southeast Regional Office  
263 13th Avenue South  
St. Petersburg, FL 33701

## SEA TURTLE AND SMALLTOOTH SAWFISH CONSTRUCTION CONDITIONS

The permittee shall comply with the following protected species construction conditions:

- a. The permittee shall instruct all personnel associated with the project of the potential presence of these species and the need to avoid collisions with sea turtles and smalltooth sawfish. All construction personnel are responsible for observing water-related activities for the presence of these species.
- b. The permittee shall advise all construction personnel that there are civil and criminal penalties for harming, harassing, or killing sea turtles or smalltooth sawfish, which are protected under the Endangered Species Act of 1973.
- c. Siltation barriers shall be made of material in which a sea turtle or smalltooth sawfish cannot become entangled, be properly secured, and be regularly monitored to avoid protected species entrapment. Barriers may not block sea turtle or smalltooth sawfish entry to or exit from designated critical habitat without prior agreement from the National Marine Fisheries Service's Protected Resources Division, St. Petersburg, Florida.
- d. All vessels associated with the construction project shall operate at "no wake/idle" speeds at all times while in the construction area and while in water depths where the draft of the vessel provides less than a four-foot clearance from the bottom. All vessels will preferentially follow deep-water routes (e.g., marked channels) whenever possible.
- e. If a sea turtle or smalltooth sawfish is seen within 100 yards of the active daily construction/dredging operation or vessel movement, all appropriate precautions shall be implemented to ensure its protection. These precautions shall include cessation of operation of any moving equipment closer than 50 feet of a sea turtle or smalltooth sawfish. Operation of any mechanical construction equipment shall cease immediately if a sea turtle or smalltooth sawfish is seen within a 50-ft radius of the equipment. Activities may not resume until the protected species has departed the project area of its own volition.
- f. Any collision with and/or injury to a sea turtle or smalltooth sawfish shall be reported immediately to the National Marine Fisheries Service's Protected Resources Division (727-824-5312) and the local authorized sea turtle stranding/rescue organization.
- g. Any special construction conditions, required of your specific project, outside these general conditions, if applicable, will be addressed in the primary consultation.

Revised: March 23, 2006

O:\forms\Sea Turtle and Smalltooth Sawfish Construction Conditions.doc





US ARMY  
CORPS OF ENGINEERS

MAR 29 2012

MIAMI REGULATORY OFFICE 1/6

COE #: 2011-02770

PROJECT MANAGER: INT

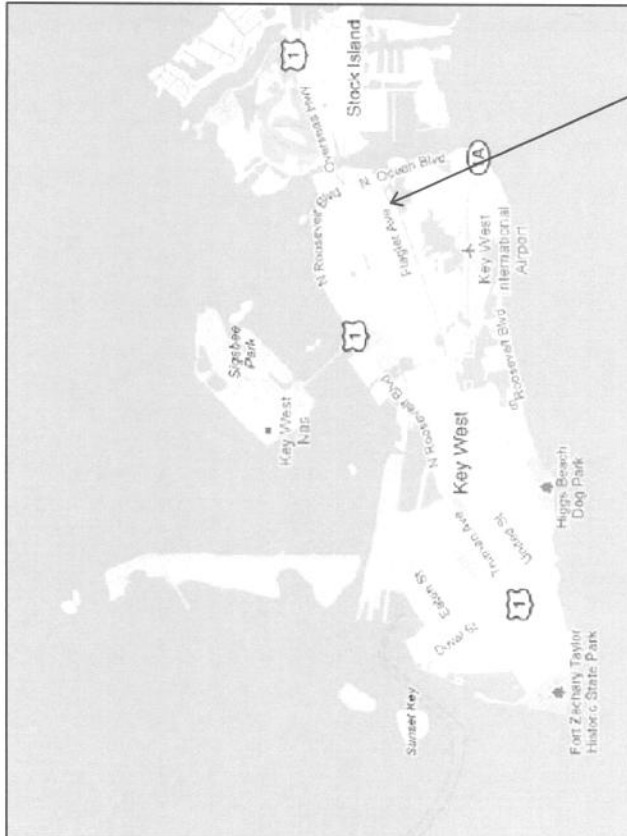

Project Location  
West End of Sunrise Canal

**Project Notes:**

1. Canal was constructed in 1955
2. Canal was "dedicated to the perpetual use of the public" on 18 Oct 1955
3. Project location is: 24d 33.86' N 81d 24.245' W

**Maintenance Dredging: West end of Sunrise Canal**

# VISTA DEL MAR

A SUBDIVISION OF TRACT 33 OF A PLAT OF SURVEY OF LANDS  
ON ISLAND OF KEY WEST (PLAT BOOK 3-PAGE 35)  
CITY OF KEY WEST-MONROE COUNTY-FLORIDA

OCTOBER 1955

SCALE 1" = 80'

C.G. BAILEY, REGISTERED LAND SURVEYOR  
MARATHON, FLORIDA

US ARMY  
CORPS OF ENGINEERS

MAR 29 2012

MIAMI REGULATORY OFFICE 2/6

COE #: 2011-02770  
PROJECT MANAGER: JMT

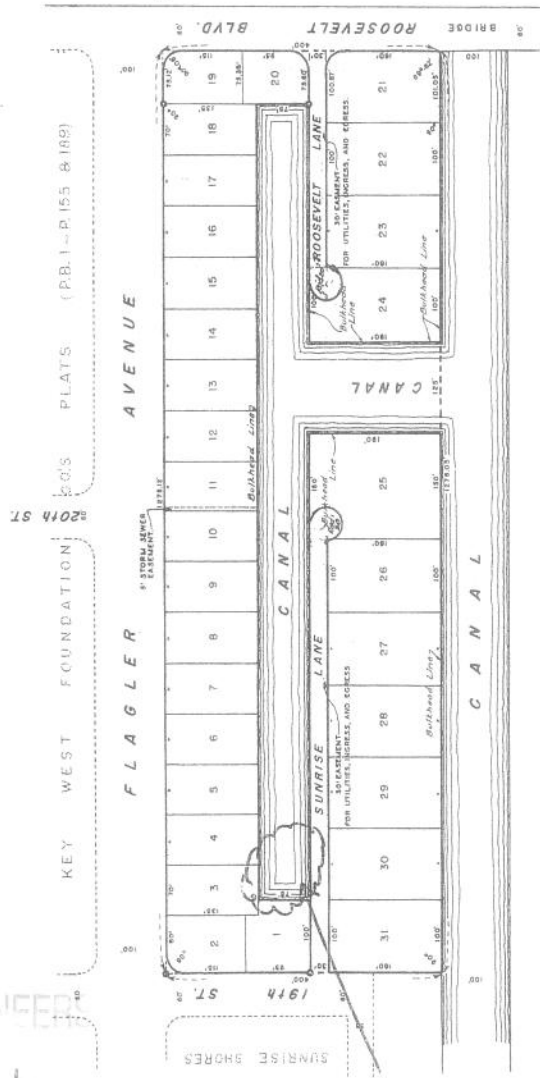

Streets on this plat are not dedicated and are privately owned. Utilities to be provided by subdividers. There are deed restrictions in this subdivision.

KNOW ALL MEN BY THESE PRESENTS, that Vista del Mar, Inc., a Florida corporation, owner of Tract 33, according to "Plat of Survey of Lands on Island of Key West, Monroe County, Florida, recorded in Plat Book 3 of Page 35, Public Records of Monroe County, Florida, has caused to be made the attached plat entitled "VISTA DEL MAR."

All covenants as shown are hereby dedicated to the perpetual use of the public for proper purposes, and are not to be altered, amended, modified, waived, or rescinded or rescissions thereof whenever discontinued by law or otherwise. IN WITNESS WHEREOF Vista del Mar, Inc. has caused these presents to be signed in its corporate name by its President, and its corporate seal to be hereunto affixed by its Secretary this 28th day of OCTOBER, A.D. 1955.

Witnessed by  
*Charles W. ...*  
*James E. ...*  
VISTA DEL MAR, INC.  
*Charles W. ...* President  
*James E. ...* Secretary

STATE OF FLORIDA  
COUNTY OF MONROE  
I hereby certify that on this day personally appeared before me the undersigned authority, Charles Thornburgh, President and Nancy Thornburgh, Secretary of Vista del Mar, Inc., to me well known to be the persons described in and who executed the foregoing instrument, and who acknowledged that they executed the same freely and voluntarily, that they affixed thereto the official seal of said corporation all by me with the authority of the Board of Directors, and that it is the free act and deed of said corporation.

Witness my hand and official seal this 28 day of October, A.D. 1955.  
My commission expires March 31, 1947  
*Davis ...*  
Notary Public  
State of Florida at large

This plat was approved by Resolution of the Board of County Commissioners of Monroe County, Florida, this 13 day of DECEMBER, A.D. 1955, and filed for record in Plat Book 3 of Page 124, Public Records of Monroe County, Fla.

*Paul ...*  
Chairman of the Board  
Clerk of the Circuit Court  
FILED DEC 14 1955 8:38 A.M. - 45515

This plat accepted and approved for record by the Planning Commission of the City of Key West, Florida this 27th day of December, A.D. 1955.  
Signed *Sam ...*  
Chairman, Planning Commission.

This plat approved for record  
*W. ...*  
City Manager

This plat was approved by resolution of the Board of City Commissioners of the City of Key West, Florida, this 27th day of December, A.D. 1955.  
Attest *...*  
City Clerk  
Signed *...*  
Mayor

ENGINEERS NOTE  
@ Indicates Permanent Reference Measurements  
@ Indicates Temporary Reference Measurements  
Dimensions of lots having rounded corners are to intersection of block lines extended.

I HEREBY CERTIFY that the attached plat of VISTA DEL MAR is true and correct to the best of my knowledge and belief, as recently surveyed and plotted by me. I also certify that the Permanent Reference Monuments were set in accordance with Section 7, Chapter 10275 (No. 253), Laws of the State of Florida.

*C.G. Bailey*  
Registered Land Surveyor No. 620  
State of Florida.

RECEIVED  
SEP 20 2011  
D.E.P. Marathon

ENCLOSURE (1)

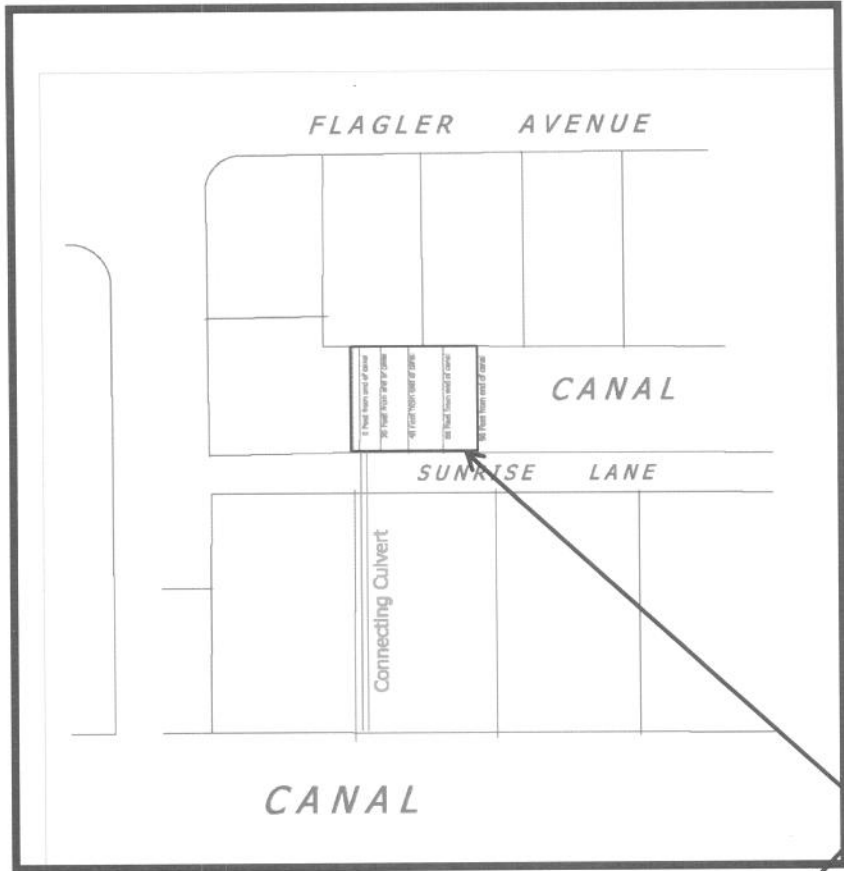

Dredge Area



US ARMY  
CORPS OF ENGINEERS  
MAR 29 2012  
MIAMI REGULATION OFFICE 3/6  
COE #: 2011-02770  
PROJECT MANAGER: FMT



City of Key West

Sunrise Canal

Figure 1

ATKINS 2001 NW 107 AVENUE  
DORAL, FLORIDA 33172

DESIGNED BY: WMH	DATE: December 27, 2011
MODIFIED BY:	DATE:
CHECKED BY: ARG	

Sunrise Canal  
Maintenance Dredge

Project Area Map

FLAGLER AVENUE

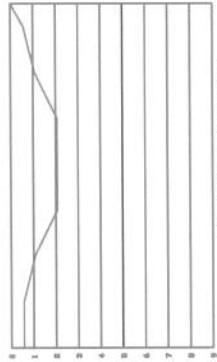

Profile 5 Feet from end of canal

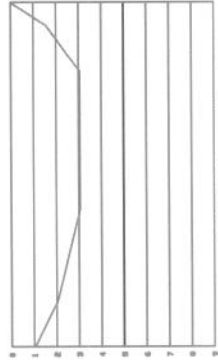

Profile 20 Feet from end of canal

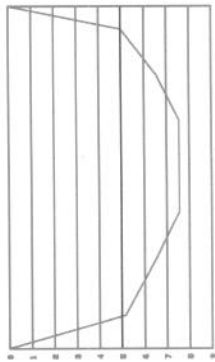

Profile 65 Feet from end of canal

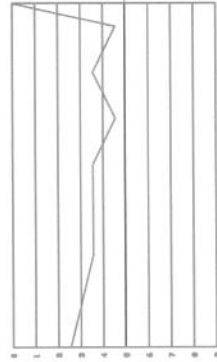

Profile 40 Feet from end of canal

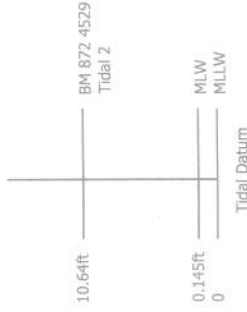

CANAL

Notes:

1. Water depth data taken on 2 Sept, 2011 at 1:55pm
2. Survey benchmark was 872 4529 Tidal 2

US ARMY  
CORPS OF ENGINEERS

MAR 29 2012

MIAMI REGIONAL OFFICE 4/6

COE #: 2011-02740

PROJECT MANAGER: JMT

Depth Profile Sunrise Canal

FLAGLER AVENUE

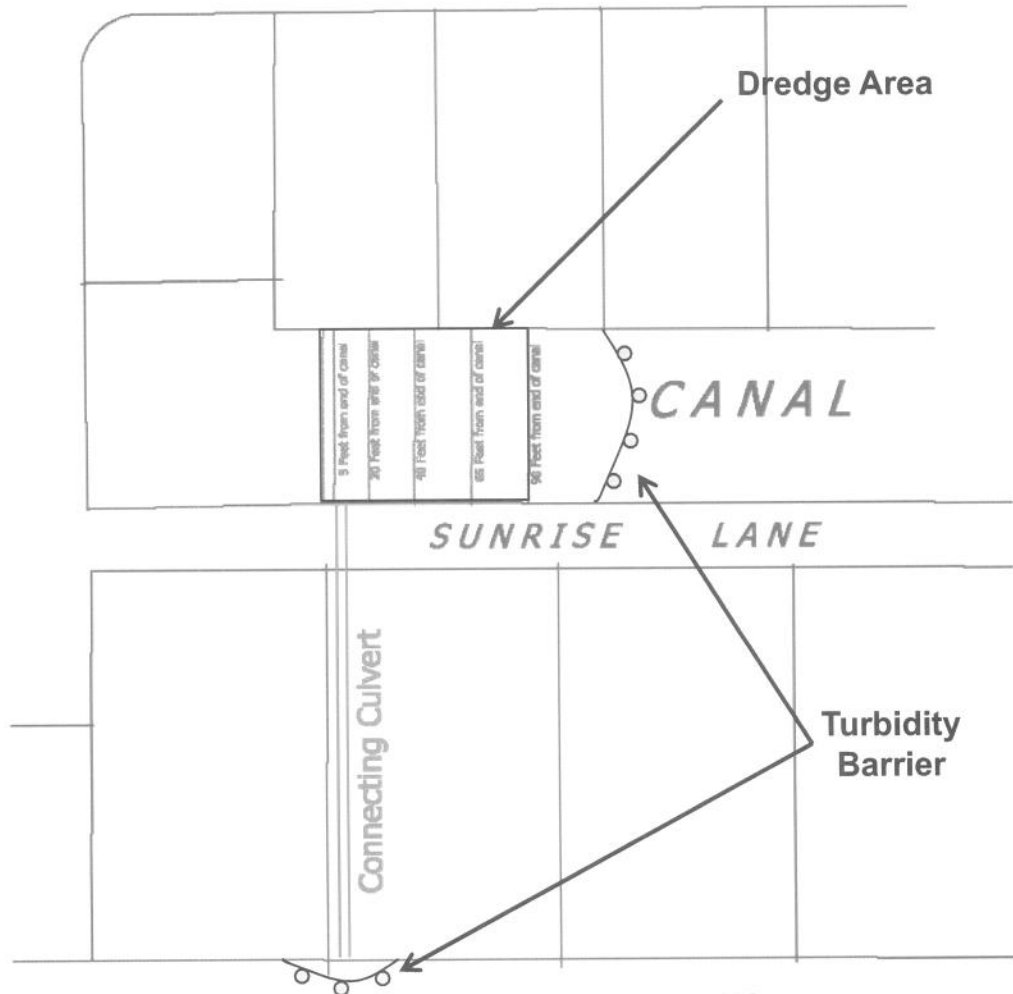

US ARMY  
CORPS OF ENGINEERS  
MAR 29 2012  
MIAMI REGULATORY OFFICE S/G

COE #: 0211-02770  
PROJECT MANAGER: IMT



City of Key West

Sunrise Canal  
Maintenance Dredge

Figure 1

ATKINS 2001 NW 107 AVENUE  
DORAL, FLORIDA 33172

DESIGNED BY: WMH	DATE: December 27, 2011
MODIFIED BY:	DATE:
CHECKED BY: ARG	

Best Management Practices

Turbidity Barrier  
Location Map



Sunrise Canal Dredging Program (SAJ-2011-02770)



Project Site



Dewatering Site



Transport Container

US ARMY  
CORPS OF ENGINEERS  
MAR 29 2012  
MIAMI REGULATORY OFFICE 6/6  
COE #: 0011-02770  
PROJECT MANAGER: IMI

**SELF-CERTIFICATION STATEMENT OF COMPLIANCE**

Permit Number: \_\_\_\_\_

Permittee's Name & Address (please print or type): \_\_\_\_\_

\_\_\_\_\_  
\_\_\_\_\_

Telephone Number: \_\_\_\_\_

Location of the Work: \_\_\_\_\_

\_\_\_\_\_

Date Work Started: \_\_\_\_\_ Date Work Completed: \_\_\_\_\_

Description of the Work (e.g. bank stabilization, residential or commercial filling, docks, dredging, etc.): \_\_\_\_\_

\_\_\_\_\_  
\_\_\_\_\_

Acreage or Square Feet of Impacts to Waters of the United States:

\_\_\_\_\_

Describe Mitigation completed (if applicable): \_\_\_\_\_

\_\_\_\_\_  
\_\_\_\_\_

Describe any Deviations from Permit (attach drawing(s) depicting the deviations): \_\_\_\_\_

\_\_\_\_\_  
\_\_\_\_\_

\*\*\*\*\*

I certify that all work, and mitigation (if applicable) was done in accordance with the limitations and conditions as described in the permit. Any deviations as described above are depicted on the attached drawing(s).

\_\_\_\_\_  
Signature of Permittee

\_\_\_\_\_  
Date

Prepared by:  
Permittee: \_\_\_\_\_  
Address: \_\_\_\_\_  
\_\_\_\_\_  
Phone: \_\_\_\_\_

**NOTICE OF DEPARTMENT OF THE ARMY PERMIT**

**TAKE NOTICE** that the United States Army Corps of Engineers has issued Department of the Army Permit SAJ-2011-02770 (LP-IMT) to the City of Key West (Permittee) on July 9, 2012, authorizing impacts to waters of the United States in accordance with Section 10 of the Rivers and Harbors Act of 1899, on a parcel of land known as Folio/Parcel ID: \_\_\_\_\_ encompassing \_\_\_ acres located within a portion of Section 34, Township 67 South, Range 25 East, Key West, Monroe County, Florida.

Within thirty (30) days of any transfer of interest or control of that portion of the premises containing the area authorized to be filled (or any portion thereof), the Permittee must notify the U.S. Army Corps of Engineers in writing of the property transfer by submitting the completed permit transfer page of the permit. Notification of the transfer does not by itself constitute a permit transfer. Therefore, purchasers of that portion of the premises containing the area authorized to be filled (or any portion thereof) are notified that it is unlawful for any person to construct, alter, operate, maintain, remove or abandon any works, including dredging or filling, without first having obtained a permit from the Corps of Engineers in the purchaser's name.

The subject Permit concerns only that portion of the property determined to fall within the jurisdiction of the U.S. Army Corps of Engineers and this notice is applicable only to those portions of the subject property containing areas authorized to be filled, wetland mitigation/conservation areas, and structures or dredging subject to the Permit, in, over or under waters of the United States.

**Conditions of the Permit:** The Permit is subject to General Conditions and Special Conditions which may affect the use of the subject property. Accordingly, interested parties should closely examine the entire Permit, all associated applications, and any subsequent modifications.

To obtain a copy of the permit in its entirety submit a written request to:  
U.S. Army Corps of Engineers  
Regulatory Division - Special Projects & Enforcement Branch  
Post Office Box 4970  
Jacksonville, Florida 32232-0019

Questions regarding compliance with these conditions should be directed to:  
U.S. Army Corps of Engineers  
Enforcement Section  
Post Office Box 4970  
Jacksonville, Florida 32232-0019

**Conflict Between Notice and Permit**

This Notice of Permit is not a complete summary of the Permit. Provisions in this Notice of Permit shall not be used in interpreting the Permit provisions. In the event of conflict between this Notice of Permit and the Permit, the Permit shall control.

**This Notice is Not an Encumbrance**

This Notice is for informational purposes only. It is not intended to be a lien, encumbrance, or cloud on the title of the premises.

**Release**

This Notice may not be released or removed from the public records without the prior written consent of the U.S. Army Corps of Engineers.

This Notice of Permit is executed on this \_\_\_\_\_ day of \_\_\_\_\_, 20\_\_\_\_.  
This document is being submitted for recordation in the Public Records of \_\_\_\_\_  
County, Florida as part of the requirement imposed by Department of the Army Permit No  
SAJ- - issued by the United States Army Corps of Engineers.

Permittee: \_\_\_\_\_

Address: \_\_\_\_\_

Phone: \_\_\_\_\_

STATE OF FLORIDA  
COUNTY OF \_\_\_\_\_

The foregoing instrument was acknowledged before me this \_\_\_\_\_ day of  
\_\_\_\_\_, 20\_\_\_\_, by \_\_\_\_\_, who is personally known to me or has  
produced \_\_\_\_\_ as identification.

\_\_\_\_\_  
Notary Public

(seal)

\_\_\_\_\_  
Print

My Commission Expires \_\_\_\_\_

RIVERS AND HARBORS ACT SECTION 10 DETERMINATION OF JURISDICTION

Project Name: City of Key West/Sunset Canal dredge

Action ID: SAJ-2011-02770 (LP-IMT)

Applicant: Jim Scholl

There are "navigable waters of the U.S." within Rivers and Harbors Act (RHA) jurisdiction (as defined by 33 CFR part 329) in the review area.

Waterbody: manmade canal/Atlantic Ocean

Waters have been determined to be navigable because:

- Navigation Study
- Judicial interpretation in a Federal court of law
- Waters subject to the ebb and flow of the tide
- Waters are presently used, or have been used in the past,

or may be susceptible for use to transport interstate or foreign commerce. **Explain:**



Project Manager: Isla Turner

Date: July 9, 2012