

SITE AREAS & FEATURES

PARCEL D: 6482SF
 PARCEL E: 324SF
 SITE AREA TOTAL 6806SF

BUILDING I: 23'x47' 1116SF
 BLDG.II: 12'x28'-8" 344SF
 BLDG.III: 12'x16' 168SF
 OLD SHED: 64SF
 BLDG. AREA TOTAL 1756SF
 EXIST PORCHES/DECKS 352SF
 130SF 112SF 110SF
 SITE COVER DRIPLINE: @3405SF
 SITE BLDG. AREA TOTAL 2096SF
 NEW PORCHES 251SF
 88SF STAIR 80SF

SITE COVER DRIPLINE: @220SF
 SITE PARKING AREA 1350SF
 876SF 474SF
 WALKS/ PATIOS @540SF
 72SF 71SF 118SF 98SF 115SF 65SF
 SITE BLDG. AREA TOTAL 2096SF

SITE PARKING AREA 1350SF
 WALKS/ PATIOS @540SF
 IMPERVIOUS SITE AREA 4285SF
 UNDEVELOPED SITE AREA 2521SF

EXISTING

SITE AREA TOTAL 6806SF
 SITE BLDG. AREA TOTAL 2096SF
 SITE PARKING AREA 2578SF
 17SF 871SF 876SF 474SF 340SF
 WALKS/ PATIOS @570SF
 IMPERVIOUS SITE AREA 5244SF
 UNDEVELOPED SITE AREA 1562SF

KEY: SITE SYMBOLS

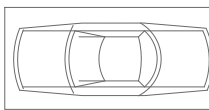

PARKING GEO PAVE

PARKING
 OFF-STREET PARKING
 SHADED PARKING 4
 (2 ELEC CARS)
 OTHER PARKING 4
 ACCESSIBLE 1
 TOTAL PARKING 9
 SCOOTERS 6
 BICYCLE 6

OFF-STREET PARKING
 8'-6" X 18'-0"



WALKWAYS GEO PAVE



FENCES AND GATES



LANDSCAPED AREAS

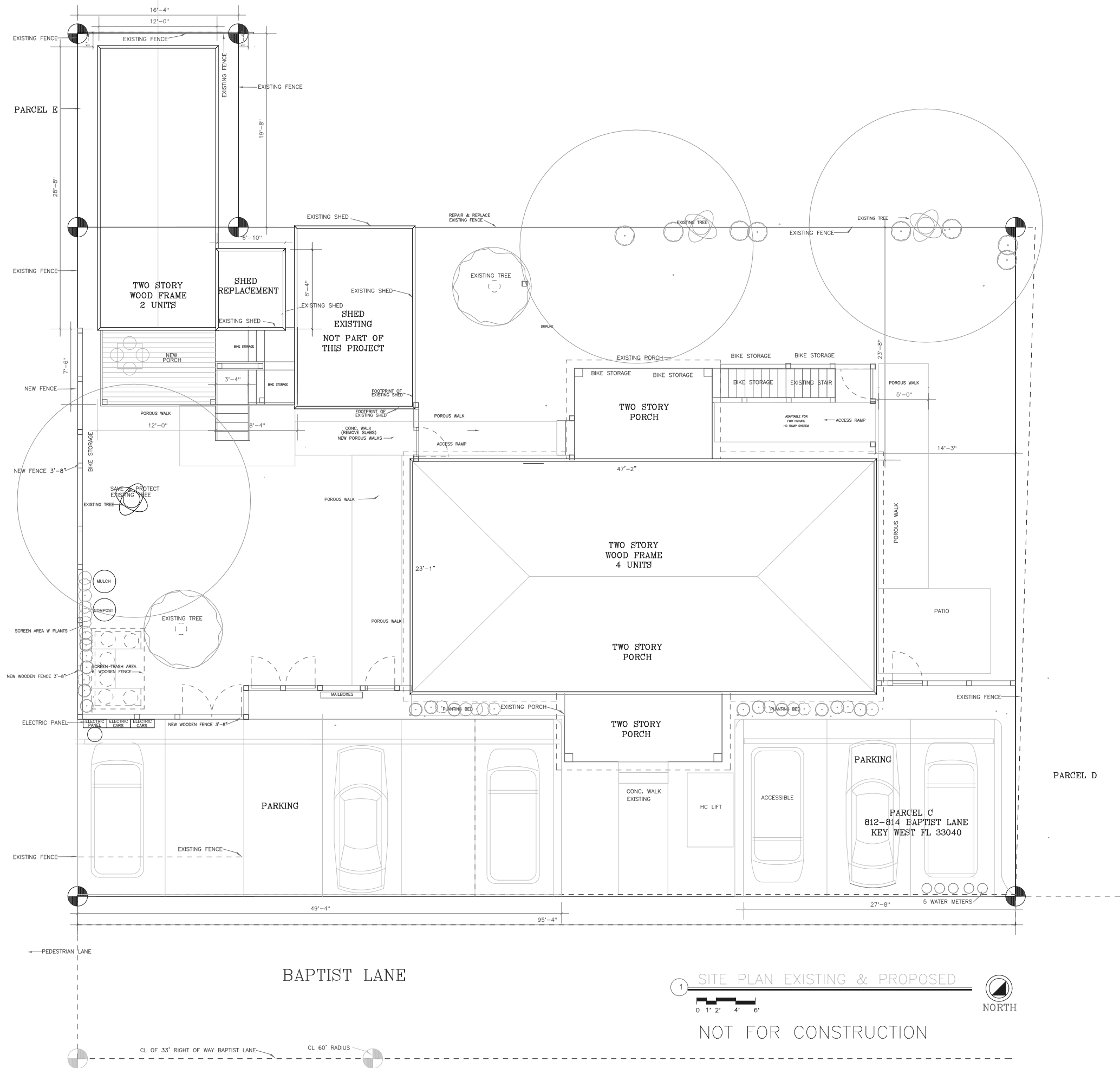

1 SITE PLAN EXISTING & PROPOSED
 0 1' 2' 4' 6'
 NORTH

NOT FOR CONSTRUCTION

10/6/11
10/23/11
10/26/11
10/31/11
11/6/11

812-814 BAPTIST LANE
 KEY WEST FLORIDA 33040

KEY WEST ARCHITECT.COM
 CHRIS LIDDLE ARCHITECT
 BUILDING GREEN IN THE FLORIDA KEYS
 Tel. (305) 797-4162

SCALE 1/4"	
DRAWN CL	DATE 10/26/09
CKD. BY CL	DATE
PROJECT NO. 0511	

A100
 PLOT PLANS

10/6/11
10/23/11
10/26/11
10/31/11
11/6/11
11/14/11

812-814 BAPTIST LANE
KEY WEST FLORIDA 33040

KEY WEST ARCHITECT.COM
CHRIS LIDDLE ARCHITECT
BUILDING GREEN IN THE FLORIDA KEYS
Tel. (305) 797-4162

SCALE
DRAWN DATE
CKD. BY DATE
PROJECT NO.

A101
PRELIM PLANS

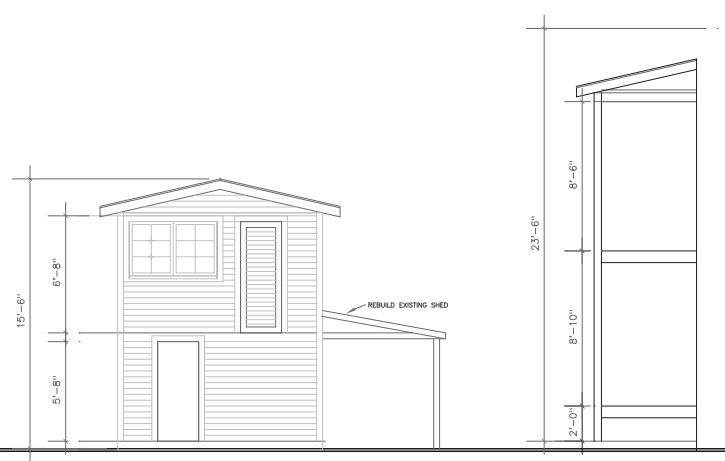

3 EXISTING ELEVATION

3 EXISTING ADJACENT

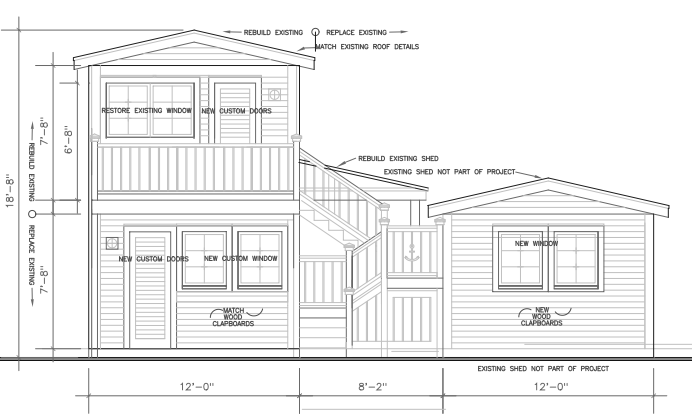

2 PROPOSED ELEVATION

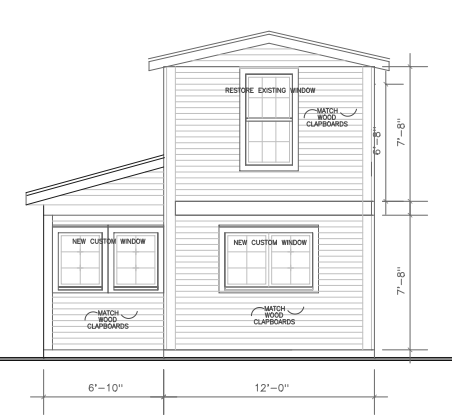

1 REAR ELEVATION

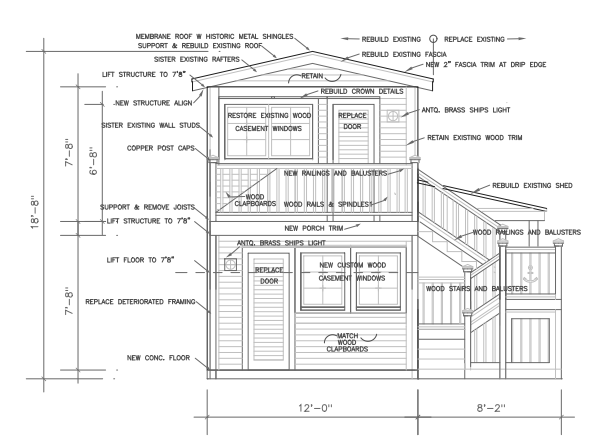

3 HISTORIC PRESERVATION NOTES

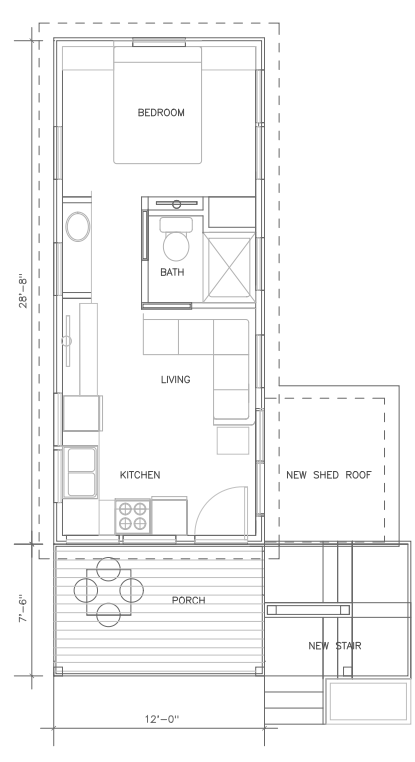

2 NEW 2ND FLOOR PLAN

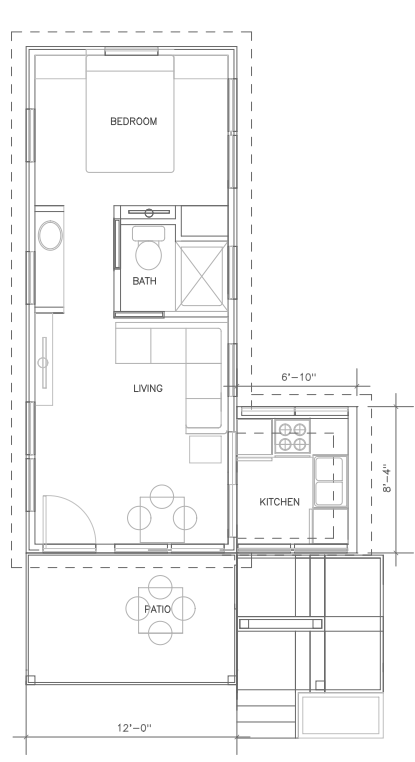

1 NEW 1ST FLOOR PLAN

812-814 BAPTIST LANE KEY WEST FLORIDA UNDEVELOPED ONE PARCEL	CONTRACTOR	SCALE AS SHOWN	PRELIM PLANS
CHRIS LIDDLE ARCHITECT 1000 BANK ST. 1ST FL. KEY WEST FLORIDA 33002 305-797-4162 FL LIC. 9883860	NOT FOR CONSTRUCTION	DATE 12/12/11	A103

812-814 BAPTIST LANE KEY WEST FLORIDA UNDEVELOPED ONE PARCEL	CONTRACTOR	SCALE AS SHOWN	PRELIM PLANS
CHRIS LIDDLE ARCHITECT 1000 BANK ST. 1ST FL. KEY WEST FLORIDA 33002 305-797-4162 FL LIC. 9883860	NOT FOR CONSTRUCTION	DATE 12/12/11	A102

812-814 BAPTIST LANE KEY WEST FLORIDA UNDEVELOPED ONE PARCEL	CONTRACTOR	SCALE AS SHOWN	PRELIM PLANS
CHRIS LIDDLE ARCHITECT 1000 BANK ST. 1ST FL. KEY WEST FLORIDA 33002 305-797-4162 FL LIC. 9883860	NOT FOR CONSTRUCTION	DATE 12/12/11	A101

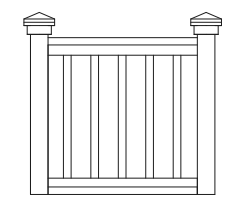

4 PORCH RAILING DETAIL

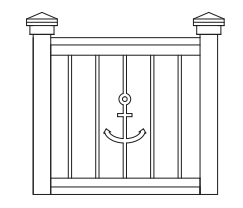

4A STAIR LANDING DETAIL

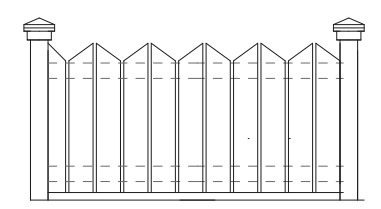

5 LOW FENCE DETAIL

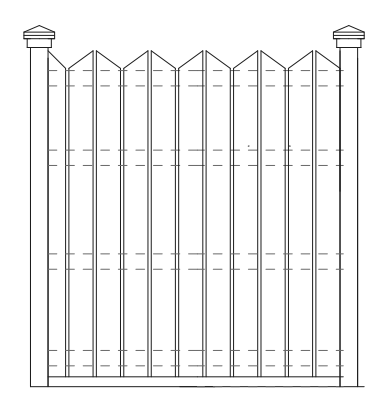

6 TRASH & REC FENCE

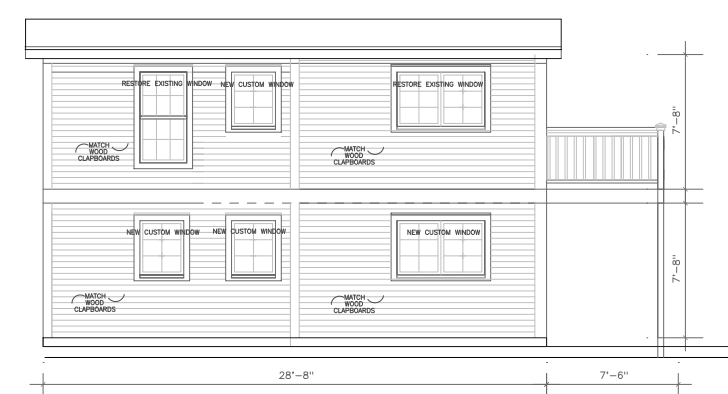

3 PROPOSED ELEVATION



2 PROPOSED SIDE ELEVATION

10/6/11
10/23/11
10/26/11
10/31/11
11/6/11

812-814 BAPTIST LANE
KEY WEST FLORIDA 33040

KEY WEST ARCHITECT.COM
CHRIS LIDDLE ARCHITECT
BUILDING GREEN IN THE FLORIDA KEYS
Tel. (305) 797-4162

SCALE
DRAWN DATE
CKD. BY DATE
PROJECT NO.

A104
PRELIM PLANS

812-814 BAPTIST LANE KEY WEST FLORIDA UNDEVELOPED ONE PARCEL	CONTRACTOR	SCALE AS SHOWN	DETAILS
CHRIS LIDDLE ARCHITECT 1000 BANK ST. 1ST FL. KEY WEST FLORIDA 33002 305-797-4162 FL LIC. 9883860	NOT FOR CONSTRUCTION	DATE 12/12/11	A105

812-814 BAPTIST LANE KEY WEST FLORIDA UNDEVELOPED ONE PARCEL	CONTRACTOR	SCALE AS SHOWN	PRELIM PLANS
CHRIS LIDDLE ARCHITECT 1000 BANK ST. 1ST FL. KEY WEST FLORIDA 33002 305-797-4162 FL LIC. 9883860	NOT FOR CONSTRUCTION	DATE 12/12/11	A104

