

SPOTTSWOOD, SPOTTSWOOD, SPOTTSWOOD & STERLING, PLLC

ATTORNEYS AND COUNSELORS AT LAW
500 FLEMING STREET
KEY WEST, FLORIDA 33040

JOHN M. SPOTTSWOOD, JR.
ERICA HUGHES STERLING
ROBERT A. SPOTTSWOOD, JR.
RICHARD J. McCHESNEY

Telephone | 305-294-9556
Facsimile | 305-504-2696

ROBERT H. GEBARDE

OF COUNSEL:

JOHN M. SPOTTSWOOD (1920 – 1975)

January 17, 2025

VIA HAND DELIVERY

Katie Halloran, Planning Director
City of Key West Planning Department
1300 White Street
Key West, Florida 33040



Re: Application for Conditional Use – Recreational Rental Vehicles
2400 N. Roosevelt Blvd., Key West, FL 33040

Ms. Halloran:

Please allow this letter and supporting documentation to serve as Bone Island Rental's ("Applicant") application for an amendment to an existing Conditional Use at 2400 N. Roosevelt Blvd, Key West, Florida 33040 (the "Property"). The operation of small recreational rental vehicles (RRVs) as an accessory use to a hotel is a Conditional Use in the General Commercial ("CG") zoning district, per code Sec. 122-418(19) and, furthermore, per code Sec. 18-355 designating all RRV operations a Conditional Use throughout the city. The current scooter rental business is deemed to have an existing Conditional Use Approval pursuant to Section 18-355 as operating prior to the enactment of Ordinance 13-13. The Applicant proposes to add ten (10) golf carts to their scooter rental operation at the Fairfield Inn, 2400 N Roosevelt Blvd. This request is to amend that Conditional Use in order to add ten (10) golf carts to the existing scooter rentals. The Applicant is submitting a companion parking variance application simultaneously with this application.

Conditional Use Application

Existing Conditions:

- A. **Survey:** Please find a copy of the survey for the subject Property included in this application.
- B. **Existing size, type and location of trees, hedges and other features:** No change to existing conditions.

- C. **Existing stormwater retention areas and drainage flows:** No change to existing conditions.
- D. **Adjacent land uses, buildings and driveways:** The Property is located along North Roosevelt Boulevard, the city's most prominent commercial corridor. Residential use begins one block at the rear of the Property, away from the proposed use which is operated from the North Roosevelt Blvd side. The Property is situated on the corner of North Roosevelt Blvd and 7th Street providing for egress and ingress along both roadways.

Proposed Development:

- A. **Site Plan:** Please find a copy of the site plans for the subject Property included in this application.
- B. **Building Elevations:** Not applicable.
- C. **Drainage Plan:** Not applicable. No change to impervious surface ratio.
- D. **Landscape Plan:** Not applicable. No change to existing landscape.

Solutions Statement: The Applicant seeks to add (ten) 10 golf carts to an existing scooter rental business operating as an accessory use to a hotel as provided in section 122-418(19) of the Land Development Regulations. The 10 gas-powered golf carts shall be located on the Property as indicated on the site plan. Bone Island Rentals stores vehicles one block away at 2600 N Roosevelt Blvd. No servicing of vehicles will take place on the Property. Many guests travel to the city by air and therefore have no personal vehicle available. Four (4) on-site parking spaces will be used to store the vehicles until rented. The proposed use is similar and complimentary to other uses in the immediate area and provides an alternate means of transportation for hotel guests.

Conditional Use Criteria Section 122-62:

Characteristics of use described

1. **Scale and intensity of the proposed conditional use as measured by the following:**
 - a. **Floor area ratio:** The floor area ratio will not change as part of this proposal.
 - b. **Traffic generation:** As an accessory use to the principal use, no additional traffic impacts will be generated from initial approval if rentals are for existing patrons of the hotel.
 - c. **Square feet of enclosed building for each specific use:** No change.
 - d. **Proposed employment:** Existing employees are in place.
 - e. **Proposed number and type of service vehicles:** No service vehicles proposed.
 - f. **Off-street parking needs:** The proposed use requires 1 space per 3 RRVs. (4 spaces).
2. **On or off-site improvement needs generated by the proposed conditional use and not identified on the list in subsection (b)(1) of this section including the following:**
 - a. **Utilities:** The property has adequate utilities to support the proposed use.
 - b. **Public facilities, especially any improvements required to ensure compliance with concurrency management as provided in chapter 94:** Not applicable.
 - c. **Roadway or signalization improvements, or other similar improvements:**

Not applicable. RRVs will follow existing traffic patterns.

d. **Accessory structures or facilities:** None proposed.

e. **Other unique facilities/structures proposed as part of site improvement:** NA

3. **On-site amenities proposed to enhance site and planned improvements. Amenities including mitigative techniques such as:**

a. **Open space:** No change.

b. **Setbacks from adjacent properties:** No change.

c. **Screening and buffers:** No change.

d. **Landscaped berms proposed to mitigate against adverse impacts to adjacent sites:** No change.

e. **Mitigative techniques for abating smoke, odor, noise, and other noxious impacts:** The business operates along a major traffic corridor; therefore impacts will be minimal.

Criteria for conditional use review and approval

1. **Land use compatibility:** The conditional use is compatible with the surrounding area in that the neighborhood is along a major thoroughfare and zoned General Commercial (GC) with an adjacent hotel, private and public marinas, drive-thru restaurants and a multitude of commercial activities. The location of the hotel is such that the demand for small recreational power-driven vehicles is great. The applicant seeks to service the needs of its guests rather than leaving them to look elsewhere for the same services.

2. **Sufficient site size, adequate site specifications, and infrastructure to accommodate the proposed use:** The size and shape of the site are more than adequate to accommodate the proposed scale and intensity of the conditional use requested. As an accessory use, the Applicant feels that all infrastructure currently exists to support the proposed use. The proposed use will seamlessly fold into the current operations.

3. **Proper use of mitigative techniques:** No mitigative techniques appear to be necessary. The Applicant is currently providing scooter rentals on site. There is an increasing demand for golf cart rentals as they are safer and more family oriented.

4. **Hazardous Waste:** No materials that contain hazardous waste will be used in connection with the proposed use. Vehicles will be gassed and serviced off site.

5. **Compliance with applicable laws and ordinances:** The Applicant will comply with all applicable laws and regulations as a condition of approval.

6. **Additional criteria applicable to specific land uses**

a. **Land uses within a conservation area:** Not applicable. This site is not located within a conservation area.

- b. **Residential development:** Not applicable. This application does not contemplate residential development.
- c. **Commercial or mixed-use development:** The proposed accessory use is compatible to the existing and surrounding uses.
- d. **Development within or adjacent to historic district:** Not applicable.
- e. **Public facilities or institutional development:** Not applicable. Public facilities or institutional development is not being proposed as part of this application.
- f. **Commercial structures, uses and related activities within tidal waters:** Not applicable. The subject property is not located within tidal waters.
- g. **Adult entertainment establishments:** Not applicable.

If you should have any questions, comments, or concerns, please do not hesitate to contact me.

Sincerely,

A handwritten signature in blue ink, appearing to read "Richard J. McChesney".

Richard J. McChesney, Esq.

Enclosures
As stated

Application



DEVELOPMENT PLAN AND CONDITIONAL USE APPLICATION

CITY OF KEY WEST, FLORIDA • PLANNING DEPARTMENT

Address: 1300 White Street • Key West, Florida 33040

Phone: 305-809-3764

Website: www.cityofkeywest-fl.gov

Fees listed below include a \$358.87 advertising/noticing fee and a \$127.63 fire review fee where applicable. Any Major or Minor Development Plan returned to the Planning Board after initial approval will require a new application fee equivalent to one-half of the current fee schedule

Development Plan and Conditional Use application fee schedule

Development Plan	
Minor Development Plan	
Within Historic District Total Application Fee	\$ 3,932.46
Outside Historic District Total Application Fee	\$ 3,166.69
Conditional Use Total Application Fee	\$ 1,403.91
Extension Total Application Fee	\$ 1,124.64
Major Development Plan Total Application Fee	\$ 5,208.74
Conditional Use Total Application Fee	\$ 1,403.91
Extension Total Application Fee	\$ 1,124.64
Administrative Modification Fee	\$ 926.10
Minor Modification Fee	\$ 1,765.38
Major Modification Fee	\$ 2,981.18
Conditional Use (not part of a development plan) Total Application Fee	\$ 3,677.20
Extension (not part of a development plan) Total Application Fee	\$ 1,124.64
Revision or Addition (not part of a development plan) Fee	\$ 2,801.75

Applications will not be accepted unless complete

Development Plan

Major _____

Minor _____

Conditional Use

X _____

Historic District

Yes _____

No X _____

Please print or type:

- 1) Site Address: 2400 N Roosevelt Blvd
- 2) Name of Applicant: Richard J. McChesney on behalf of Bone Island Rentals
- 3) Applicant is:
Property Owner: _____
Authorized Representative: X _____
(attached Authorization and Verification Forms must be completed)
- 4) Address of Applicant: 500 Fleming Street, Key West, FL 33040
- 5) Applicant's Phone #: 305-294-9556 Email: Richard@spottswoodlaw.com
- 6) Email Address: Richard@spottswoodlaw.com
- 7) Name of Owner, if different than above: RLJ II-F KEY WEST LLC
- 8) Address of Owner: 3 Bethesda Metro Ste 1000, Bethesda MD 20814

9) Owner Phone #: _____ Email: _____

10) Zoning District of Parcel: CG RE# 00065220-000100

11) Is Subject Property located within the Historic District? Yes _____ No X

If Yes: Date of approval _____

HARC approval # _____

OR: Date of meeting _____

12) Description of Proposed Development and Use. Please be specific, list existing and proposed buildings and uses, number of dwelling units, parking, restaurant seats, vehicles proposed, etc. If there is more than one use, describe in detail the nature of each use (Give concise description here and use a separate sheet if necessary).

Bone Island Rentals rents scooters at Fairfield Inn, 2400 N Roosevelt Blvd. They are looking to add 10 golf carts to their existing rentals for guests of the hotel.

13) Has subject Property received any variance(s)? Yes X No _____

If Yes: Date of approval 2014 Resolution # 2014-32

Attach resolution(s).

14) Are there any easements, deed restrictions or other encumbrances on the subject property?

Yes X No _____

If Yes, describe and attach relevant documents.

Public easement OR 188 p. 414

A. For both *Conditional Uses* and *Development Plans*, provide the information requested from the attached **Conditional Use and Development Plan** sheet.

B. For *Conditional Uses* only, also include the **Conditional Use Criteria** required under Chapter 122, Article III, Sections 122-61 and 122-62 of the Land Development Regulations (see attached copy of criteria).

C. For *Major Development Plans* only, also provide the **Development Plan Submission Materials** required under Chapter 108, Article II, Division 7, Sections 108-226 through 108-248 of the Land Development Regulations (see attached copy of criteria) and any additional information as determined by the Planning Staff.

D. For both *Conditional Uses* and *Development Plans*, one set of plans MUST be signed & sealed by an Engineer or Architect.

Please note, development plan and conditional use approvals are quasi-judicial hearings, and it is improper to speak to a Planning Board member or City Commissioner about the project outside of the hearing.

Required Plans and Related Materials for both a Conditional Use and Minor/Major Development Plan

I. Existing Conditions.

- A) Recent Survey of the site by a licensed Surveyor (Survey must be within 10 years from submittal date of this application) showing all dimensions including distances from property lines, and including:
- 1) Size of site;
 - 2) Buildings, structures, and parking;
 - 3) FEMA Flood Zone;
 - 4) Topography;
 - 5) Easements; and
 - 6) Location of Utility Lines (sewer, water, electric, cable) adjacent and extending into the site.
- B) Existing size, type and location of trees, hedges, and other features.
- C) Existing stormwater retention areas and drainage flows.
- D) A sketch showing adjacent land uses, buildings, and driveways.

II. Proposed Development: Plans at 11" X 17" (10,000 Sq. ft. or less); 24" X 36" if site is over 10,000 sq. ft.

- A) Site Plan to scale of with north arrow and dimensions by a licensed architect or engineer.
- 1) Buildings
 - 2) Setbacks
 - 3) Parking:
 - a. Number, location and size of automobile and bicycle spaces
 - b. Handicapped spaces
 - c. Curbs or wheel stops around landscaping
 - d. Type of pavement
 - 4) Driveway dimensions and material
 - 5) Location of Utility Lines (sewer, water, electric, cable) adjacent and extending into the site.
 - 6) Location of garbage and recycling
 - 7) Signs
 - 8) Lighting
 - 8) Project Statistics:
 - a. Zoning
 - b. Size of site
 - c. Number of units (or units and Licenses)
 - d. If non-residential, floor area & proposed floor area ratio
 - e. Consumption area of restaurants & bars
 - f. Open space area and open space ratio
 - g. Impermeable surface area and impermeable surface ratio
 - h. Number of automobile and bicycle spaces required and proposed
- B) Building Elevations
- 1) Drawings of all building from every direction. If the project is in the Historic District, please submit HARC approved site plans.
 - 2) Height of building.
 - 3) Finished floor elevations and bottom of first horizontal structure
 - 4) Height of existing and proposed grades
- C) Drainage Plan: Existing & Proposed retention areas and calculations approved by the City Engineer. See one of the attached commercial and residential use Stormwater Retention Forms.
- D) Landscape Plan: Size, type, location and number of plants to be removed, kept, and installed. The plan must be approved by the City Landscape Coordinator through a letter of approval. If the project is a Major Development Plan a landscape design prepared by a licensed Landscape Architect is required per Section 108-511(b) of the Land Development Regulations.

- III. **Solutions Statement.** Aspects of the design that address community issues including but not limited to water pollution from stormwater runoff, potable water conservation, waste disposal, recycling, energy conservation, affordable housing, and impacts on neighbors such as lighting, noise, traffic and parking.

Development Plan Submission Materials

Sec. 108-226. Scope.

A development plan, for the purposes of this division, shall include but not necessarily be limited to the requirements in this division. With the exception of sections 108-227 through 108-229, the city planner may waive or modify requirements, information and specific performance criteria for development plan review after rendering a finding in writing that such requirements:

- (1) Are not necessary prior to development plan approval in order to protect the public interest or adjacent properties.
- (2) Bear no relationship to the proposed project or its impacts; and
- (3) Are found to be impractical based on the characteristics of the use, including the proposed scale, density/intensity, and anticipated impacts on the environment, public facilities and adjacent land uses.

Sec. 108-227. Title block.

The development plan shall contain the following pertaining to the title block:

- (1) Name of development.
- (2) Name of owner/developer.
- (3) Scale.
- (4) North arrow.
- (5) Preparation and revision date.
- (6) Location/street address of development.

Sec. 108-228. Identification of key persons.

The development plan shall contain the following pertaining to identification of key persons:

- (1) Owner.
- (2) Owner's authorized agent.
- (3) Engineer and architect.
- (4) Surveyor.
- (5) Landscape architect and/or environmental consultant.
- (6) Others involved in the application.
- (7) A verified statement showing each and every individual person having a legal and/or equitable ownership interest in the subject property, except publicly held corporations whose stock is traded on a nationally recognized stock exchange, in which case the names and addresses of the corporation and principal executive officers together with any majority stockholders will be sufficient.

Sec. 108-229. Project description.

Project description should be included on the site plan sheet. The development plan shall contain the following pertaining to the project description:

- (1) Zoning (include any special districts).
- (2) Project site size (acreage and/or square footage).
- (3) Legal description.
- (4) Building size.
- (5) Floor area ratio permitted and proposed.
- (6) Lot coverage permitted and proposed.
- (7) Impervious surface.
- (8) Pervious surface.
- (9) Landscape areas.
- (10) Parking spaces permitted and proposed.
- (11) Delineation of location of existing and proposed structures.
- (12) Existing and proposed development type denoted by land use including density/intensity.
- (13) Setbacks.

Sec. 108-230. Other project information.

A general outline of the proposed development shall include the following criteria where applicable:

- (1) Proposed stages or phases of development or operation and facility utilization.
- (2) Target dates for each phase.
- (3) Expected date of completion.
- (4) Proposed development plan for the site.
- (5) A written description of characteristics of the proposed development (i.e., number and type of residential units; floor area by land use; number of tourist accommodations units; seating or parking capacities; number of hospitalbeds; any proposed outside facilities or areas to be used for storage, display, outside sales, waste disposal or similar use; and any other proposed uses).
- (6) For planned unit developments, indicate design techniques (i.e., clustering, zero lot line, or other techniques) used to reduce public facility costs, reduce disturbance of natural resources, and preserve scenic quality of the site.
- (7) Buildings and siting specifications which shall be utilized to reduce damage potential and to comply with federal flood insurance regulations.
- (8) Protection against encroachment together with proposed mitigation measures to be employed within environmentally sensitive areas.

Sec. 108-231. Residential developments.

- (a) If the development includes residential units, the following characteristics shall be discussed in the written description:
 - (1) A breakdown of the proposed residential units by number of bedrooms.
 - (2) Tenure (i.e., owner-occupied or rental); and
 - (3) Structure type, such as single-family, duplex, multiple-family, mobile home.
- (b) Refer to division 10 of article V of chapter 122 for information and legal instruments needed to satisfy the city's affordable housing requirements.

Sec. 108-232. Intergovernmental coordination.

The development plan shall contain the following pertaining to intergovernmental coordination:

- (1) Provide proof of coordination with applicable local, regional, state and federal agencies, including but not limited to the following agencies that will be involved in the project:
 - a. South Florida Regional Planning Council (SFRPC).
 - b. City electric system (CES).
 - c. State department of environmental protection (DEP).
 - d. Army Corps of Engineers (ACOE).
 - e. South Florida Water Management District (SFWMD).
 - f. State department of transportation (DOT).
 - g. State department of community affairs (DCA).
 - h. Florida Keys Aqueduct Authority (FKAA).
 - i. State fish and wildlife conservation commission (F&GC).
 - j. The county.
- (2) Provide evidence that any necessary permit, lease or other permission from applicable local, regional, state and federal agencies has been obtained for any activity that will impact wetland communities or submerged land.
- (3) When intergovernmental coordination efforts are incomplete, the applicant shall provide evidence of good faith efforts towards resolving intergovernmental coordination issues.

CONDITIONAL USE CRITERIA

Sec. 122-61. Purpose and intent

The purpose of this article is to ensure that a conditional use shall only be permitted on specific sites where the proposed use may be adequately accommodated without generating adverse impacts on properties and land uses within the immediate vicinity. This article sets forth provisions and criteria for consideration of conditional uses on specific sites. Conditional uses shall be permitted only upon a finding that the proposed use satisfies this article.

Sec. 122-62. Specific criteria for approval.

- (a) Findings. A conditional use shall be permitted upon a finding by the planning board that the proposed use, application and, if applicable, development plan complies with the criteria specified in this section, including specific conditions established by the planning board and or the city commission during review of the respective application in order to ensure compliance with the comprehensive plan and land development regulations. If the proposed conditional use is a major development pursuant to sections 108-165 and 108-166, the city commission shall render the final determination pursuant to section 122-63. A conditional use shall be denied if the city determines that the proposed use does not meet the criteria provided in this section and, further, that the proposed conditional use is adverse to the public's interest. An application for a conditional use shall describe how the specific land use characteristics proposed meet the criteria described in subsection (c) of this section and shall include a description of any measures proposed to mitigate against possible adverse impacts of the proposed conditional use on properties in the immediate vicinity.
- (b) Characteristics of use described. The following characteristics of a proposed conditional use shall be clearly described as part of the conditional use application:
- (1) Scale and intensity of the proposed conditional use as measured by the following:
 - a. Floor area ratio;
 - b. Traffic generation;
 - c. Square feet of enclosed building for each specific use;
 - d. Proposed employment;
 - e. Proposed number and type of service vehicles; and
 - f. Off-street parking needs.
 - (2) On- or off-site improvement needs generated by the proposed conditional use and not identified on the list in subsection (b)(1) of this section including the following:
 - a. Utilities;
 - b. Public facilities, especially any improvements required to ensure compliance with concurrency management as provided in chapter 94;
 - c. Roadway or signalization improvements, or other similar improvements;
 - d. Accessory structures or facilities; and
 - e. Other unique facilities/structures proposed as part of site improvements.
 - (3) On-site amenities proposed to enhance site and planned improvements. Amenities including mitigative techniques such as:
 - a. Open space;
 - b. Setbacks from adjacent properties;
 - c. Screening and buffers;
 - d. Landscaped berms proposed to mitigate against adverse impacts to adjacent sites; and
 - e. Mitigative techniques for abating smoke, odor, noise, and other noxious impacts
- (c) Criteria for conditional use review and approval. Applications for a conditional use shall clearly demonstrate the following:
- (1) Land use compatibility. The applicant shall demonstrate that the conditional use, including its proposed scale and intensity, traffic-generating characteristics, and off-site impacts are compatible and harmonious with adjacent land use and will not adversely impact land use activities in the immediate vicinity.
 - (2) Sufficient site size, adequate site specifications, and infrastructure to accommodate the proposed use. The size and shape of the site, the proposed access and internal circulation, and the urban design enhancements must be adequate to accommodate the proposed scale and intensity of the conditional use requested. The site shall be of sufficient size to accommodate urban design amenities such as screening, buffers, landscaping, open space, off-street parking, efficient internal traffic circulation, infrastructure (i.e., refer to chapter 94 to ensure concurrency management requirements are met) and similar site plan improvements needed to mitigate against potential adverse impacts of the proposed use.

- (3) Proper use of mitigative techniques. The applicant shall demonstrate that the conditional use and site plan have been designed to incorporate mitigative techniques needed to prevent adverse impacts to adjacent land uses. In addition, the design scheme shall appropriately address off-site impacts to ensure that land use activities in the immediate vicinity, including community infrastructure, are not burdened with adverse impacts detrimental to the general public health, safety and welfare.
- (4) Hazardous waste. The proposed use shall not generate hazardous waste or require use of hazardous materials in its operation without use of city-approved mitigative techniques designed to prevent any adverse impact to the general health, safety and welfare. The plan shall provide for appropriate identification of hazardous waste and hazardous material and shall regulate its use, storage and transfer consistent with best management principles and practices. No use which generates hazardous waste or uses hazardous materials shall be located in the city unless the specific location is consistent with the comprehensive plan and land development regulations and does not adversely impact wellfields, aquifer recharge areas, or other conservation resources.
- (5) Compliance with applicable laws and ordinances. A conditional use application shall demonstrate compliance with all applicable federal, state, county, and city laws and ordinances. Where permits are required from governmental agencies other than the city, these permits shall be obtained as a condition of approval. The city may affix other conditions to any approval of a conditional use in order to protect the public health, safety, and welfare.
- (6) Additional criteria applicable to specific land uses. Applicants for conditional use approval shall demonstrate that the proposed conditional use satisfies the following specific criteria designed to ensure against potential adverse impacts which may be associated with the proposed land use:
 - a. Land uses within a conservation area. Land uses in conservation areas shall be reviewed with emphasis on compliance with section 108-1 and articles III, IV, V, VII and VIII of chapter 110 pertaining to environmental protection, especially compliance with criteria, including land use compatibility and mitigative measures related to wetland preservation, coastal resource impact analysis and shoreline protection, protection of marine life and fisheries, protection of flora and fauna, and floodplain protection. The size, scale and design of structures located within a conservation area shall be restricted in order to prevent and/or minimize adverse impacts on natural resources. Similarly, public uses should only be approved within a wetland or coastal high hazard area V zone when alternative upland locations are not feasible on an upland site outside the V zone.
 - b. Residential development. Residential development proposed as a conditional use shall be reviewed for land use compatibility based on compliance with divisions 2 through 14 of article IV and divisions 2 and 3 of article V of this chapter pertaining to zoning district regulations, including size and dimension regulations impacting setbacks, lot coverage, height, mass of building, building coverage, and open space criteria. Land use compatibility also shall be measured by appearance, design, and land use compatibility criteria established in chapter 102; articles III, IV and V of chapter 108; section 108-956; and article II of chapter 110; especially protection of historic resources; subdivision of land; access, internal circulation, and off-street parking; as well as as possible required mitigative measures such as landscaping and site design amenities.
 - c. Commercial or mixed-use development. Commercial or mixed-use development proposed as a conditional use shall be reviewed for land use compatibility based on compliance with divisions 2 through 14 of article IV and divisions 2 and 3 of article V of this chapter pertaining to zoning district regulations, including size and dimension regulations impacting floor area ratio, setbacks, lot coverage, height, mass of buildings, building coverage, and open space criteria. Land use compatibility also shall be measured by appearance, design, and land use compatibility criteria established in chapter 102; articles I, II, IV and V of chapter 108; section 108-956; and article II of chapter 110; especially protection of historic resources; subdivision of land; access, pedestrian access and circulation; internal vehicular circulation together with access and egress to the site, and off-street parking; as well as as possible required mitigative measures such as landscaping, buffering, and other site design amenities. Where commercial or mixed-use development is proposed as a conditional use adjacent to U.S. 1, the development shall be required to provide mitigative measures to avoid potential adverse impacts to traffic flow along the U.S. 1 corridor, including but not limited to restrictions on access from and egress to U.S. 1, providing for signalization, acceleration and deceleration lanes, and/or other appropriate mitigative measures.
 - d. Development within or adjacent to historic district. All development proposed as a conditional use within or

adjacent to the historic district shall be reviewed based on applicable criteria stated in this section for residential, commercial, or mixed use development and shall also comply with appearance and design guidelines for historic structures and contributing structures and/or shall be required to provide special mitigative site and structural appearance and design attributes or amenities that reinforce the appearance, historic attributes, and amenities of structures within the historic district.

- e. Public facilities or institutional development. Public facilities or other institutional development proposed as a conditional use shall be reviewed based on land use compatibility and design criteria established for commercial and mixed-use development. In addition, the city shall analyze the proposed site location and design attributes relative to other available sites and the comparative merits of the proposed site, considering professionally accepted principles and standards for the design and location of similar community facilities and public infrastructure. The city shall also consider compliance with relevant comprehensive plan assessments of community facility and infrastructure needs and location impacts relative to service area deficiencies or improvement needs.
- f. Commercial structures uses and related activities within tidal waters. The criteria for commercial structures, uses and related activities within tidal waters are as provided in section 122-1186.
- g. Adult entertainment establishments. The criteria for adult entertainment establishments are as provided in division 12 of article V of this chapter.

Authorization & Verification



**City of Key West
Planning Department**

Authorization Form
(Where Owner is a Business Entity)

Please complete this form if someone other than the owner is representing the property owner in this matter.

I, Wilfredo Duran as
Please Print Name of person with authority to execute documents on behalf of entity

President of Bone Island Cart Rentals, LLC
Name of office (President, Managing Member) *Name of owner from deed*

authorize Richard J. McChesney/Spottswood, Spottswood, Spottswood & Sterling, PLLC
Please Print Name of Representative

to be the representative for this application and act on my/our behalf before the City of Key West.

[Signature]
Signature of person with authority to execute documents on behalf of entity owner

Subscribed and sworn to (or affirmed) before me on this January 10, 2025
Date

by Wilfredo Duran
Name of person with authority to execute documents on behalf of entity owner

He/She is personally known to me or has presented FL Drivers License as identification.

[Signature]
Notary's Signature and Seal

Monica Hornyak
Name of Acknowledger typed, printed or stamped

Commission Number, if any



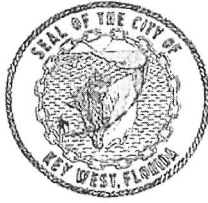

**City of Key West
Planning Department
Verification Form**

(Where Authorized Representative is an individual)

I, Richard J. McChesney, being duly sworn, depose and say that I am the Authorized Representative of the Owner (as appears on the deed), for the following property identified as the subject matter of this application:

2400 N Roosevelt Blvd.

Street address of subject property

I, the undersigned, declare under penalty of perjury under the laws of the State of Florida that the information on all plans, drawings and sketches attached hereto and all the statements and answers contained herein are in all respects true and correct.

In the event the City or the Planning Department relies on any representation herein which proves to be untrue or incorrect, any action or approval based on said representation shall be subject to revocation.

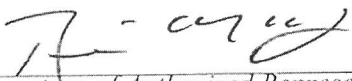
Signature of Authorized Representative

Subscribed and sworn to (or affirmed) before me on this January 16, 2025 by
date

Richard McChesney
Name of Authorized Representative

He/She is personally known to me or has presented _____ as identification.

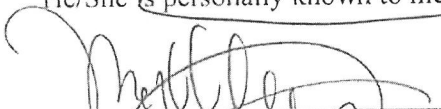
Notary's Signature and Seal

Monica Hornyak
Name of Acknowledger typed, printed or stamped



Commission Number, if any

Bone Island Rentals Contract

HOTEL CONTRACT

Date	06/26/24
Hotel Name	Fairfield Inn Key West
Hotel Address	2400 N. Roosevelt Blvd. Key West, FL 33040
GM Email	Agnes.mompont@aimbridge.com
Property Owner Legal Name	Interstate Management Company LLC as agent for RLJ II - F Key West Lessee, LLC dba Fairfield Inn and Suites
Vendor Legal Name	Bone Island Rentals
Vendor Address	2400 N. Roosevelt Blvd. Key West, FL 33040
Vendor Contact Name	Wilfredo Duran
Vendor Phone Number	305-462-6145
Vendor Fax Number	NA
Vendor Contact Email	wilfredo@islandsafarirentals.com
Description of Goods/Work/Services to be provided/performed by Vendor	vendor to utilize space at hotel to rent scooters/bikes
Contract Price and Terms of Payment	\$9,900.00 (\$825 per month)
Contract Commencement Date	06/26/24
Contract Expiration Date	06/25/25

THIS HOTEL CONTRACT ("Contract"), by and between Owner and Vendor is entered into as of the Date. Owner and Vendor stipulate and agree that the General Terms and Conditions attached hereto (the "Terms and Conditions") shall govern the Contract.

The Terms and Conditions set forth the exclusive terms and conditions for the Contract. By signing below, Vendor stipulates and agrees that any terms and conditions proposed by Vendor which are different from or in addition to the provisions of this Contract are unacceptable to Owner, are expressly rejected by Owner, and are not a part of this Contract.

IN WITNESS WHEREOF, the parties have hereunto executed this Contract on the date first written above.

Owner: RLJ II - F Key West Lessee, LLC dba
Fairfield Inn and Suites
by Interstate Management Company LLC as
agent for Owner

Vendor: Bone Island Rentals

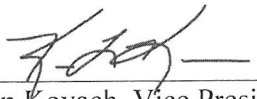
By: 
Karen Kovach, Vice President

By: _____
Wilfredo Duran, Owner

GENERAL TERMS AND CONDITIONS

1. These general terms and conditions ("GTC") shall apply to and are an integral part of any hotel contract ("Contract") offered or provided by vendors (each a "Vendor") to

Interstate Management Company
LLC as agent for RLJ II - F Key
West Lessee, LLC dba Fairfield
Inn and Suites

("Owner") . THESE GENERAL TERMS AND

CONDITIONS CONTAIN THE FINAL AND COMPLETE AGREEMENT BETWEEN OWNER AND VENDOR AND NO OTHER AGREEMENT IN ANY WAY MODIFYING ANY OF THESE TERMS AND CONDITIONS WILL BE BINDING UPON OWNER UNLESS MADE IN WRITING AND SIGNED BY KEN BARRETT OR ANOTHER PERSON AT HIS DIRECTION. ANY ADDITIONAL OR DIFFERENT TERMS PROPOSED BY VENDOR ARE HEREBY DEEMED TO BE MATERIAL ALTERATIONS AND NOTICE OF OBJECTION TO THEM AND REJECTION OF THEM IS HEREBY GIVEN.

2. ACCEPTANCE: Vendor has read and understands these GTC and agrees that Vendor's written acceptance or commencement under this Contract shall constitute Vendor's acceptance of these GTC.

3. DELIVERY: Time is of the essence. If Vendor fails to perform at the time specified, Owner may terminate the Contract and contract elsewhere and charge Vendor with any loss.

4. INSPECTION: All work or services performed is subject to the inspection and acceptance of Owner.

5. INTELLECTUAL PROPERTY RIGHTS: Vendor warrants that nothing covered by the Contract will infringe upon or violate other legal rights of any third party. Vendor shall indemnify and hold Owner harmless against all actions or claims, liability, loss, costs, attorneys' fees, expenses and damages due to or arising from any infringement on the rights of third parties. Vendor shall, at its own expense, if so requested by Owner, defend Owner against all such claims, proceedings and suits.

6. TERMINATION:

6.1 Owner shall always be entitled, even though Vendor is not in breach of any obligation, to suspend the Contract, or to terminate it in whole or in part, by giving thirty days' advance notice to Vendor. Vendor shall be obligated to mitigate its costs related to any such termination. In no event shall Vendor be entitled to recover incidental or consequential damages or loss of profits.

6.2 In the event Vendor fails to comply with any material term or condition of the Contract, Owner shall be entitled, by written notice to Vendor and without prejudice to any other remedy available under the Contract, at law or in equity, to terminate the Contract in whole or in part without any further liability or obligation, to recover from Vendor all moneys paid by Owner to Vendor, contract through an alternative vendor and recover from Vendor the difference between such cost of cover and the Contract price, plus any incidental costs and any reasonable costs incurred by Owner.

6.3 If Owner has a reasonable basis to believe that the financial condition of Vendor imperils Vendor's performance of the Contract, Owner may demand, and Vendor shall promptly furnish at Vendor's cost, a bond with such surety or sureties reasonably acceptable to Owner covering the faithful performance of the Contract by Vendor. In the event that Vendor fails to promptly provide such bond or surety, Owner may terminate the Contract with immediate effect without any further obligation or liability.

7. INDEMNITY: Vendor shall defend, indemnify and save harmless Owner and any of its affiliates and their respective shareholders, partners, members, managers, officers, directors, employees, agents, representatives, franchisors, and/or licensors (collectively "Indemnitees") from and against, and reimburse them for, any loss, damage, liability, cost or expense (including reasonable attorneys' fees and legal expenses) relating to the death of or injury to any person whomsoever (including any employee of Owner or any of its affiliates) or to the loss of or damage to any property whatsoever (including any property of Owner or any of its affiliates or guests of the Hotel) arising directly or indirectly from or in connection with any defect in or any breach of warranty with respect to the Contract or from or in connection with any services or work performed or to be performed by Vendor, whether performed by Vendor or sub-contractor of Vendor. Vendor further agrees to release, and does hereby release, Owner and any of its affiliates and Indemnitees from and does hereby waive any right to claim or ask for, any damages or reimbursement for or on account of any loss or damage to any property of Vendor arising directly or indirectly from or in connection with any work performed or to be performed under the Contract.

Vendor's indemnification obligations shall apply whether such claims, damages, suits, losses and liabilities are based upon or result in whole or in part from the active or passive negligence of Owner (or its affiliates, including but not limited to White Lodging Services Corporation or any Indemnatee) or strict liability in tort, breach of contract, duty to indemnify or any other basis or cause whatsoever whereby Owner, and/or any of its affiliates or any Indemnatee, might be held liable.

8. INSURANCE: At Vendor's expense, Vendor shall maintain, and shall require each of its subcontractors, if any, to maintain minimum insurance coverage of the following types, continuously during the Contract:

a. Commercial General Liability: \$1,000,000 Each Occurrence, \$2,000,000 General and Products/Completed Operations Aggregates, \$1,000,000 Personal & Advertising Injury Liability.

b. Automobile Liability: \$1,000,000 Combined Single Limit including Owned, Hired and Non-Owned Auto.

c. Workers' Compensation and Employer's Liability as follows: Vendor shall carry workers' compensation insurance in accordance with the laws of the state where the Property is located, and Employers Liability with a limit not less than the required statutory limit, or \$250,000 each accident for bodily injury, \$250,000 each employee for bodily injury by disease and \$250,000 policy limit for disease, whichever is greater.

d. Umbrella: \$ 5000000 Each Occurrence and \$ 5000000 Aggregate.

e. Insurance companies affording the coverage required above shall have an AM Best rating of no less than A-VIII. Failure to maintain the required insurance may result in termination of this Agreement at Owner's option. **Owner does not represent, and specifically disclaims any contrary statement or implication, that the insurance coverage or limit specified herein shall be adequate or reasonable for the protection of Vendor. Vendor has made its own determination that the insurance it has in place is adequate and appropriate for its activities.**

f. On all insurance coverages set forth above, Vendor shall waive subrogation rights against Owner, franchisor, licensors, and their respective shareholders, partners, members, managers, officers, directors, employees, agents, and representatives.

g. On all insurance coverage set forth above (except Worker's Compensation and Employer's Liability), Owner, franchisor, licensors, and their respective shareholders, partners, members, managers, officers, directors, employees, agents, and representatives, shall be named as an additional insured and such policies shall provide that all rights of subrogation against Owner and its affiliates are waived. Vendor's insurance shall be primary and non-contributory to any insurance or self-retention of Owner or White Lodging Services Corporation. Where any part of the Contract is assigned to or performed by a subcontractor of Vendor, evidence of such insurance on behalf of such subcontractor similarly shall be provided by Vendor to Owner.

h. The insurance policies shall contain a provision that coverages afforded under the policies will not be cancelled due to non-payment of premiums without at least ten (10) days' prior written notice to Owner and otherwise will not be cancelled, not renewed, or materially modified until at least thirty (30) days' prior written notice is given to Owner.

i. Prior to commencing any activity under the Contract, Vendor shall provide certificates of insurance, as well as timely replacements, evidencing insurance coverage at all times during the term of the Contract, in compliance with paragraph 8.a-d, inclusive. Certificates of insurance and their replacements are to be sent to IH WL Acquisition Manager LLC as agent for RLJ II - F Key West Lessee, LLC dba Fairfield Inn and Suites agnes.mompont@aimbridge.com

The Description of Operations section of the certificate of insurance shall state the following:
IH WL Acquisition Manager LLC as agent for RLJ II - F Key West Lessee, LLC dba Fairfield Inn and Suites____, *its owners, franchisor, licensors, and their respective shareholders, members, managers, partners, officers, directors, employees, agents, and representatives, are named as additional insured for liability, per the terms of the contract. Insurance is provided on a primary & non-contributory basis. Vendor waives for itself and its insurer any and all rights of subrogation against Owner and its affiliates. Policy cancellation clause provides 30 days' notice of cancellation, except for non-payment of premium, which provides 10 days' notice*

j. Failure of Owner to demand evidence of compliance with these insurance requirements or failure of Owner to identify a deficiency from evidence that is provided shall not be construed as a waiver of Vendor's obligation to maintain such insurance.

9. REMEDIES OF OWNER: No remedy reserved to Owner shall be exclusive of any other right or remedy, and Owner may exercise any other right or remedy available to Owner at law or in equity.

10. SUBCONTRACTING: Vendor must obtain written authorization from Owner before sub-contracting any work covered by the Contract. If Vendor is authorized to sub-contract all or part of its obligations to third parties, such sub-contracting shall be at Vendor's sole expense and under Vendor's sole responsibility and subject to the conditions of this Contract. Vendor shall inform all sub-contractors of the provisions of these GTC as well as those of the Contract, and shall provide them with all information regarding Owner's requirements. Owner reserves the right to refuse any of Vendor's sub-contractors that are not in compliance with these conditions or are otherwise generally barred from performing work for Owner. Vendor shall be responsible for the acts and omissions of Vendor's subcontractors as if they were the acts and omissions of Vendor. Nothing in this Paragraph shall be deemed to create a contractual relationship between Owner or any subcontractor of Vendor or create any third party beneficiary rights for the subcontractor.

11. RELATIONSHIP OF PARTIES: Owner and Vendor are independent contracting parties and nothing in the Contract shall make either party the agent or legal representative of the other for any purpose whatsoever, nor does it grant either party any authority to assume or to create any obligation on behalf of or in the name of the other.

12. SEVERABILITY: If any term(s) of the Contract is invalid or unenforceable under any statute, regulation, ordinance, executive order or other rule of law, such term(s) shall be deemed reformed or deleted, as the case may be, but only to the extent necessary to comply with such statute, regulation, ordinance, order or rule, and the remaining provisions of the Contract shall remain in full force and effect.

13. SETOFF: Any monies due from Owner under the Contract may at the option of Owner be applied by Owner to the payment of any sums owed by Vendor or any affiliate to Owner or any affiliate.

14. ASSIGNMENT: Vendor agrees not to assign the Contract or delegate the performance of its duties without the prior written consent of Owner. Owner may assign the Contract to any purchaser or ground lessee of the Hotel.

15. GOVERNING LAW: The Contract shall be construed under and governed by the laws of the State of Florida.

16. WAIVER: The failure of Owner to insist in any one or more instances upon the performance of any of the terms, covenants or conditions of the Contract or to exercise any right shall not be construed as a waiver or relinquishment of the future performance of any such term, covenant or condition or the future exercise of such right, but the obligation of Vendor with respect to such future performance shall continue in force and effect.

17. NOTICE: Whenever, by the terms of this Contract, notice, demand, or other communication shall, or may be given, to either party, same shall be in writing and shall be sent by certified mail or commercial overnight delivery:

If intended for Owner: Agnes Mompoint, GM
Fairfield Inn and Suites
2400 N Roosevelt Blvd
Key West, FL 33040

If intended for Vendor: Wilfredo Duran, Owner Bone Island Rentals
2400 N Roosevelt Blvd
Key West, FL 33040

18. COUNTERPARTS: This Agreement may be executed in two or more counterparts through the exchange of electronic, e.g., (PDF), or facsimile signatures, each of which shall be an original and, together, will constitute one in the same agreement. The signed copy of this Contract delivered by email, facsimile, or other means of electronic transmission shall be deemed to have the same legal effect as delivery of an original signed copy of this Contract.

Property Info & Ownership

PROPERTY RECORD CARD

Disclaimer

The Monroe County Property Appraiser's office maintains data on property within the County solely for the purpose of fulfilling its responsibility to secure a just valuation for ad valorem tax purposes of all property within the County. The Monroe County Property Appraiser's office cannot guarantee its accuracy for any other purpose. Likewise, data provided regarding one tax year may not be applicable in prior or subsequent years. By requesting such data, you hereby understand and agree that the data is intended for ad valorem tax purposes only and should not be relied on for any other purpose.

By continuing into this site you assert that you have read and agree to the above statement.

Summary

Parcel ID 00065220-000100
 Account# 1067849
 Property ID 1067849
 Millage Group 10KW
 Location 2400 N ROOSEVELT Blvd, KEY WEST
 Address
 Legal PT KW NO 12 A PARCEL OF LAND LYING SE OF N ROOSEVELT BOULEVARD OR64-
 Description 214/15 OR114-84/86 OR118-361/64 OR767-452/54 OR794-947 OR946-153D/C
 OR955-2323/25 OR998-8/9 OR1176-1306/08Q/C OR1185-973/78Q/C OR1256-117
 OR1336-91/97 OR1410-598 OR2246-621/25
 (Note: Not to be used on legal documents.)

Neighborhood 31040
 Property Class HOTEL (FLACT3901)
 Subdivision
 Sec/Twp/Rng 33/67/25
 Affordable No
 Housing

Monroe County, FL



Owner

RLJ II-F KEY WEST LLC
 3 Bethesda Metro
 Ste 1000
 Bethesda MD 20814

Valuation

	2024 Certified Values	2023 Certified Values	2022 Certified Values	2021 Certified Values
+ Market Improvement Value	\$12,186,470	\$12,498,485	\$5,837,972	\$6,823,604
+ Market Misc Value	\$5,651,344	\$1,785,498	\$841,578	\$758,178
+ Market Land Value	\$17,872,143	\$21,425,974	\$10,007,952	\$7,581,782
= Just Market Value	\$35,709,957	\$35,709,957	\$16,687,502	\$15,163,564
= Total Assessed Value	\$20,447,004	\$17,182,588	\$15,620,535	\$14,200,487
- School Exempt Value	\$0	\$0	\$0	\$0
= School Taxable Value	\$35,709,957	\$35,709,957	\$16,687,502	\$15,163,564

Historical Assessments

Year	Land Value	Building Value	Yard Item Value	Just (Market) Value	Assessed Value	Exempt Value	Taxable Value	Maximum Portability
2024	\$17,872,143	\$12,186,470	\$5,651,344	\$35,709,957	\$20,447,004	\$0	\$35,709,957	\$0
2023	\$21,425,974	\$12,498,485	\$1,785,498	\$35,709,957	\$17,182,588	\$0	\$35,709,957	\$0
2022	\$10,007,952	\$5,837,972	\$841,578	\$16,687,502	\$15,620,535	\$0	\$16,687,502	\$0
2021	\$7,581,782	\$6,823,604	\$758,178	\$15,163,564	\$14,200,487	\$0	\$15,163,564	\$0
2020	\$7,636,402	\$8,484,892	\$848,489	\$16,969,783	\$12,909,534	\$0	\$16,969,783	\$0
2019	\$6,925,010	\$6,232,509	\$692,501	\$13,850,020	\$11,735,940	\$0	\$13,850,020	\$0
2018	\$6,925,010	\$6,232,509	\$692,501	\$13,850,020	\$10,669,037	\$0	\$13,850,020	\$0

The Maximum Portability is an estimate only and should not be relied upon as the actual portability amount. Contact our office to verify the actual portability amount.

Land

Land Use	Number of Units	Unit Type	Frontage	Depth
COMMERCIAL HIGHWAY (100H)	88,302.00	Square Foot	200	350

Buildings

Building ID 40414
 Style STILT 2 STORY
 Building Type HOTEL/MOTEL B / 39B
 Building Name
 Gross Sq Ft 57325
 Finished Sq Ft 27342
 Stories 3 Floor
 Condition GOOD
 Perimeter 780
 Functional Obs 0
 Economic Obs 0
 Depreciation % 35
 Interior Walls

Exterior Walls C.B.S.
 Year Built 1987
 EffectiveYearBuilt 1998
 Foundation CONC PILINGS
 Roof Type FLAT OR SHED
 Roof Coverage MEMBRANE
 Flooring Type
 Heating Type
 Bedrooms 0
 Full Bathrooms 0
 Half Bathrooms 0
 Grade 400
 Number of Fire Pl 0

Code	Description	Sketch Area	Finished Area	Perimeter
CPF	COVERED PARKING FIN	17,297	0	1,064
OPX	EXC OPEN PORCH	9,410	0	3,560
FLA	FLOOR LIV AREA	27,342	27,342	1,638
SBF	UTIL FIN BLK	3,276	0	324
TOTAL		57,325	27,342	6,586

Building ID 5969
 Style
 Building Type HOTEL/MOTEL B / 39B
 Building Name
 Gross Sq Ft 9080
 Finished Sq Ft 6987
 Stories 2 Floor
 Condition GOOD
 Perimeter 576
 Functional Obs 0
 Economic Obs 0
 Depreciation % 15
 Interior Walls

Exterior Walls CUSTOM
 Year Built 2008
 EffectiveYearBuilt 2012
 Foundation
 Roof Type IRR/CUSTOM
 Roof Coverage METAL
 Flooring Type
 Heating Type
 Bedrooms 0
 Full Bathrooms 0
 Half Bathrooms 0
 Grade 400
 Number of Fire Pl 0

Code	Description	Sketch Area	Finished Area	Perimeter
OPX	EXC OPEN PORCH	2,093	0	608
FLA	FLOOR LIV AREA	6,987	6,987	624
TOTAL		9,080	6,987	1,232

Building ID 66379
 Style
 Building Type HOTEL/MOTEL D / 39D
 Building Name
 Gross Sq Ft 11604
 Finished Sq Ft 8690
 Stories 2 Floor
 Condition EXCELLENT
 Perimeter 740
 Functional Obs 0
 Economic Obs 0
 Depreciation % 23
 Interior Walls

Exterior Walls C.B.S.
 Year Built 1995
 EffectiveYearBuilt 2008
 Foundation
 Roof Type IRR/CUSTOM
 Roof Coverage METAL
 Flooring Type
 Heating Type
 Bedrooms
 Full Bathrooms 6
 Half Bathrooms 0
 Grade 400
 Number of Fire Pl 0

Code	Description	Sketch Area	Finished Area	Perimeter
FLA	FLOOR LIV AREA	8,690	8,690	0
OPU	OP PR UNFIN LL	594	0	0
OPF	OP PRCH FIN LL	2,230	0	0
SBU	UTIL UNFIN BLK	90	0	0
TOTAL		11,604	8,690	0

Yard Items

Description	Year Built	Roll Year	Size	Quantity	Units	Grade
RW2	1986	1987	0 x 0	1	1211 SF	3
ASPHALT PAVING	1986	1987	0 x 0	1	33332 SF	2
TIKI	1999	2000	20 x 20	1	400 SF	4
FENCES	1999	2000	6 x 120	1	720 SF	2
WOOD DECK	1999	2000	20 x 38	1	760 SF	3
CUSTOM POOL	2007	2014	0 x 0	1	3181 SF	2
BRICK PATIO	2008	2014	0 x 0	1	3287 SF	3
FENCES	2007	2014	4 x 310	1	1240 SF	2
ASPHALT PAVING	1994	1995	0 x 0	1	5728 SF	2
CONC PATIO	1994	1995	0 x 0	1	858 SF	2

Sales

Sale Date	Sale Price	Instrument	Instrument Number	Deed Book	Deed Page
6/5/2006	\$1	Warranty Deed		2246	621
9/1/1991	\$5,600,000	Warranty Deed		1185	973
7/1/1991	\$2,800,000	Warranty Deed		1176	1306

Permits

Number	Date Issued	Status	Amount	Permit Type	Notes
2024-1209	11/19/2024	Active	\$150,000	Commercial	rebuild laundry area floor finish demo of floor (see permit bld2022-2807). Demo electric/plumbing/fire in area. Rebuild floor to drawing specs, re install new electrical/plumbing/fixtures back into same locations
2024-0437	02/26/2024	Active	\$18,840	Commercial	Changing Out Existing 7 1/2 Ton Split System , Replacing With New 7 1/2 Ton American Standard In Same Location.
2024-0321	02/13/2024	Active	\$20,000	Commercial	Deck is on inside of Fairfield Inn hotel complex and provides space for 3 suite's usage. Was falling and dangerous
BLD2022-0809	03/25/2022	Completed	\$15,000	Commercial	REPAIR DESCRIBED AREAS OF SPALLING. WE HAVE APPROXIMATELY 40 SF OF SPALLING REPAIRS NEEDED ON CEILING OF PARKING AREA UNDER HOTEL. **NOC REQUIRED**
BLD2021-2723	09/24/2021	Completed	\$71,100	Commercial	REPLACE WATER HEATERS & STORAGE TANKS. 2- 285 MBH WATER HEATERS & 2- 80 GALLON STORAGE TANKS.
17-00003757	11/09/2017	Completed	\$6,800	Commercial	ASPHALT PATCHING UP TO 100 SQ/FT, SEAL COATING PARKING LOT AND RE STRIPING ALL PAVEMENT MARKING USING DOT CERTIFIED TRAFFIC PAINT. GH.
17-3459	09/25/2017	Completed	\$37,018	Commercial	Revision #1 the total square footage of the flat roofs is 216 sf and coating of 1817 sf of metal roof * NOC required* Re-roof partial flat areas. 10817 sq ft - Metal Roof. 102 sq ft and 114 sq ft - Single Ply Flat Roof. **noc received 11/19/2018 Revision #1 the total square footage of the flat roofs is 216 sf and coating of 1817 sf of metal roof * NOC required* ** August 30, 2017
14-4680	10/20/2014	Completed	\$10,000		REPLACE 4 WALL SIGNS
14-4681	10/20/2014	Completed	\$200		4 ELECTRICAL WALL SIGNS
14-4643	10/09/2014	Completed	\$5,147	Commercial	INSTALL 3/4 TON MINI SPLIT A.C. UNIT IN ELEVATOR MACHINE ROOM. (NOC W/APP) *
14-4644	10/08/2014	Completed	\$8,997	Commercial	ELECTRICAL REPAIRS TO ELEVATOR MACHINE ROOM AND ELEVATOR MACHINE DOOR A.C. MC *REC'D N.O.C.
14-4416	10/06/2014	Completed	\$6,944	Commercial	ELEVATOR RECALL. (NOC REC'D W/APP)
14-4378	09/19/2014	Expired	\$1,400	Commercial	RENOVATE 5 GUESTROOMS; TOILETS, SINK & FAUCETT; SHOWERS / TUB WITH NEW PANS.
14-4327	09/12/2014	Completed	\$226,000	Commercial	TEAR OFF EXISTING ROOFING MENBRANE AND ASSEMBLIES TO THE STRUCTURAL CONCRETE DOCK PREP DECK AND INSTALL TAPER INSULATION USING APPROVED FOAM ADHESIVE. INSTALL 60 PVC ROOFING MEMBRANE IN ADHESIE AND PROPERLY INSTALL ALL FLASHING AND ROOF ACCESSORIES PER BUILDING CODE. MIAMI DADE N.O.A AND MANUFACTURES SPECS. N.O.C. RECEVD
14-3756	08/05/2014	Completed	\$75,000	Commercial	RENOVATION/REMODEL OF BATHROOMS IN ALL GUEST ROOMS; LOBBY AND BAR/RESTAURANT AREAS W/ASSOCIATED POWER AND LIGHTING INSTALLATION; RENOVATION OF FITNESS CTR W/ASSOCIATED LIGHTING AND POWER. ** MC *NEED FILE NOTICE OF COMMENCEMENT
14-3757	08/05/2014	Completed	\$900	Commercial	INSTALLATION OF BOXES, DEVICES AND CABLING FOR TELE/DATA AND TV.
14-3491	07/28/2014	Completed	\$257,000	Commercial	Level 1 alteration includes exterior painting; exterior handrail-guard rail replacement; ADA upgrades with 2 public restrooms; interior millwork and finishes. **NOC REQ**
14-2471	07/07/2014	Completed	\$1,990,084	Commercial	LEVEL 1-ALTERATION INCLUDES: EXTERIOR PAINTING CONCRETE SPALLING REPAIR, ROOF REPLACEMENT, EXTERIOR HANDRAILS/GUARD RAIL REPLACEMENT, ADA UPGRADES W/4 GUEST ROOMS, AND INTERIOR MILLWORK FINISHES THROUGHOUT. UPGRADES THROUGHOUT.
14-3240	07/07/2014	Completed	\$198,473	Commercial	ENCHANCED LANDSCAPE AND HARD SCAPE W/ACCESSIBLE ROUTES AND PARKING AREAS. PLANS ARE W/PERMIT
14-3266	07/07/2014	Completed	\$272,000	Commercial	LEVEL 1 ALTERATION INCLUDES EXTERIOR PAINTING, EXTERIOR DECK REPAIR EXTERIOR HANDRAILS GUARD RAIL REPLACEMENT, ADA UPGRADES W/3 GUEST ROOMS AND INTERIOR MILLWORK AND FINISHES THROUGHOUT
13-3750	09/12/2013	Completed	\$23,399	Commercial	INSTALL STEEL ANGELS TO REINFORCE EXISTING RAILING POSTS.
12-4414	12/11/2012	Completed	\$8,973	Commercial	REMOVE UNSAFE CHIPPED AND CRACKING CONCRETE AT VARIOUS LOCATIONS ON BUILDING. DEMO ONLY. SPOT PAINT TO MATCH.
09-00003142	09/16/2009	Completed	\$3,800	Commercial	SPALLING REPAIR
09-2364	08/03/2009	Completed	\$18,000	Commercial	***EMERGENCY REPLACEMENT*** THREE (3) WATER HEATER'S
09-0161	01/26/2009	Completed	\$2,400	Commercial	REMOVE & REPLACE SLAB EDGE SPALLING
09-0161	01/26/2009	Completed	\$2,400	Commercial	REMOVE & REPLACE SLAB EDGE SPALLING ORIGINALLY PERMITTED FOR PATCH/REPAIR AS PER ENGINEERING DRAWINGS
08-2956	08/16/2008	Completed	\$2,600	Commercial	REPAIR DELAMINTATED STUCCO AND 200 LF OF CRACKS AND 11 SF OF STUCCO.
07-5227	11/30/2007	Completed	\$800	Commercial	INSTALL FIVE DEDICATED 20 AMP RECEP.
07-1529	04/16/2007	Completed	\$6,500	Commercial	REPAIR TO EXISTING HANDRAIOS ON OLD BUILDING, PICKET STRIGHTENING
07-0769	02/16/2007	Completed	\$7,500	Commercial	INSTALL IRRIGATION SPRINKLER SYSTEM
07-0360	01/29/2007	Completed	\$0	Commercial	INSTALL 313 LF OF PICKET FENCE
06-6813	01/10/2007	Completed	\$30	Commercial	CHANGE AUTO PARKING AREA TO SCOOTER PARKING
06-6316	12/07/2006	Completed	\$40,000	Commercial	INSTALL ONE SPLIT SYSTEM 7.5 TON, THREE 3/4 TON, AND 22 OPENINGS.
06-6317	12/07/2006	Completed	\$40,000	Commercial	INSTALL 2 SPLIT A/C UNITS & 12 DUCTWORK FOR POOL BAR & SUITES, 3 FANS & 2 UTAC UNITS.
06-6526	12/05/2006	Completed	\$18,000	Commercial	INSTALL V-CRIMP & 30 LB FELT.
06-6527	12/05/2006	Completed	\$6,000	Commercial	INSTALL ROOFING V-CRIMP & 30 LB FELT.
06-6283	11/29/2006	Completed	\$152,000	Commercial	NEW COMMERCIAL SWIMMING POOL 3,181 SF.

Number	Date Issued	Status	Amount	Permit Type	Notes
06-6285	11/29/2006	Completed	\$2,300	Commercial	WIRING FOR POOL HOOKUP.
06-5539	11/28/2006	Completed	\$14,000	Commercial	INSTALL 80 FIRE SPRINKLERS, 1 WATER CONNECTION & 1 SANDPIPE.
06-5541	10/30/2006	Completed	\$18,000	Commercial	INSTALL 17 FIRE SPRINKLERS IN LOBBY.
06-5905	10/26/2006	Completed	\$26,000	Commercial	INSTALL ROOFING V-CRIMP & 30 LB FELT.
06-5572	10/17/2006	Completed	\$0	Commercial	CHANGE OUT 100 TON COOLING TOWER.
06-4573	08/02/2006	Completed	\$409,343	Commercial	WIRE NEW RETAIL BLDG, POOL SIDE BAR, & INSTALL NEW SERVICES.
06-4574	08/01/2006	Completed	\$1,000	Commercial	INSTALL 2 TEMP SERVICES.
06-4006	07/27/2006	Completed	\$21,000	Commercial	NEW BLDG ROUGH & TRIM 41 FIXTURES, 4 W/H.
06-4005	07/25/2006	Completed	\$6,300	Commercial	ROUGH & TRIM LOBBY BLDG.
05-3023	08/05/2005	Completed	\$1,000	Commercial	REPLACE TUB WITH SHOWER IN UNIS #310,6
03-1296	06/06/2003	Completed	\$89,860	Commercial	REMOVED EXISTING ROOF
03-1954	06/06/2003	Completed	\$10,500	Commercial	COAL TAR SEALER PARKLOT
03-1647	05/16/2003	Completed	\$4,500	Commercial	CONCRETE RESTORATION
03-1411	04/22/2003	Completed	\$8,740	Commercial	REPAIRED SEWER LATERAL
0200739	04/02/2002	Completed	\$10,000	Commercial	RENOVATIONS DOMINOS PIZZA
0103329	10/10/2001	Completed	\$3,200	Commercial	INSTALL AWNINGS/DOMINOS
97-4139	12/01/1997	Completed	\$1,700	Commercial	REPAIRS
97-2657	09/01/1997	Completed	\$3,000	Commercial	INFORMATION BOOTH
9702542	08/01/1997	Completed	\$700	Commercial	SIGN
9702736	08/01/1997	Completed	\$900	Commercial	ELECTRICAL
9702199	07/01/1997	Completed	\$1,200	Commercial	INTERIOR ALTERATIONS
9700499	06/01/1997	Completed	\$4,000	Commercial	SIGN
9701748	06/01/1997	Completed	\$500	Commercial	ELECTRICAL
9701659	05/01/1997	Completed	\$2,600	Commercial	2 TON AC
97-0992	04/01/1997	Completed	\$45,000	Commercial	REPAIR & PAINTING
97-0473	02/01/1997	Completed	\$2,000	Commercial	DEMOLITION
96-3384	08/01/1996	Completed	\$125	Commercial	TENT
9603147	07/01/1996	Completed	\$4,000	Commercial	AWNINGS
96-3007	07/01/1996	Completed	\$3,500	Commercial	REMODELING
9602284	06/01/1996	Completed	\$1,100	Commercial	ELECTRIC
9602298	06/01/1996	Completed	\$2,200	Commercial	ELECTRICAL
9602300	06/01/1996	Completed	\$4,500	Commercial	FIRE ALARM
9602308	06/01/1996	Completed	\$4,600	Commercial	PLUMBING
9602528	06/01/1996	Completed	\$4,000	Commercial	MECHANICAL
9602550	06/01/1996	Completed	\$8,000	Commercial	SIGN
96-2459	06/01/1996	Completed	\$1,500	Commercial	ELECTRICAL
96-2474	06/01/1996	Completed	\$585	Commercial	FIRE ALARM
9601913	05/01/1996	Completed	\$57,000	Commercial	RENOVATIONS
9602059	05/01/1996	Completed	\$10,000	Commercial	RENOVATIONS
9602205	05/01/1996	Completed	\$8,000	Commercial	ELECTRIC
96-1738	04/01/1996	Completed	\$200,000	Commercial	ROOM RENOVATION
B950392	02/01/1995	Completed	\$7,500	Commercial	WOOD DECK
B950393	02/01/1995	Completed	\$9,500	Commercial	SIDEWALK
B95-0394	02/01/1995	Completed	\$5,000	Commercial	STAIN POOL DECK & WALLS
B950298	01/01/1995	Completed	\$9,000	Commercial	PAVE PARKING
P943904	11/01/1994	Completed	\$6,500	Commercial	FIRE SPRINKLERS
B940083	01/01/1994	Completed	\$560,000	Commercial	1 STORE/6 UNIT GUEST HOUSE

View Tax Info

[View Taxes for this Parcel](#)

Sketches (click to enlarge)

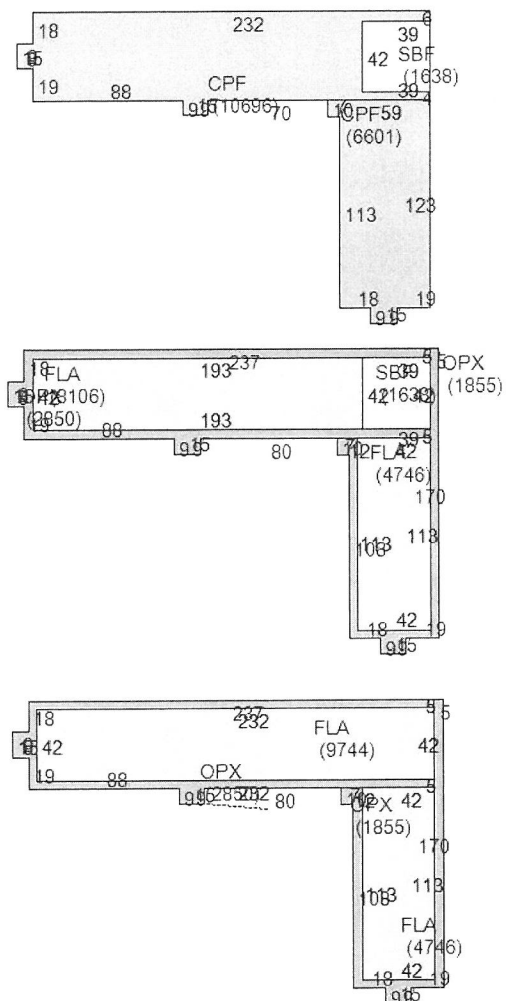

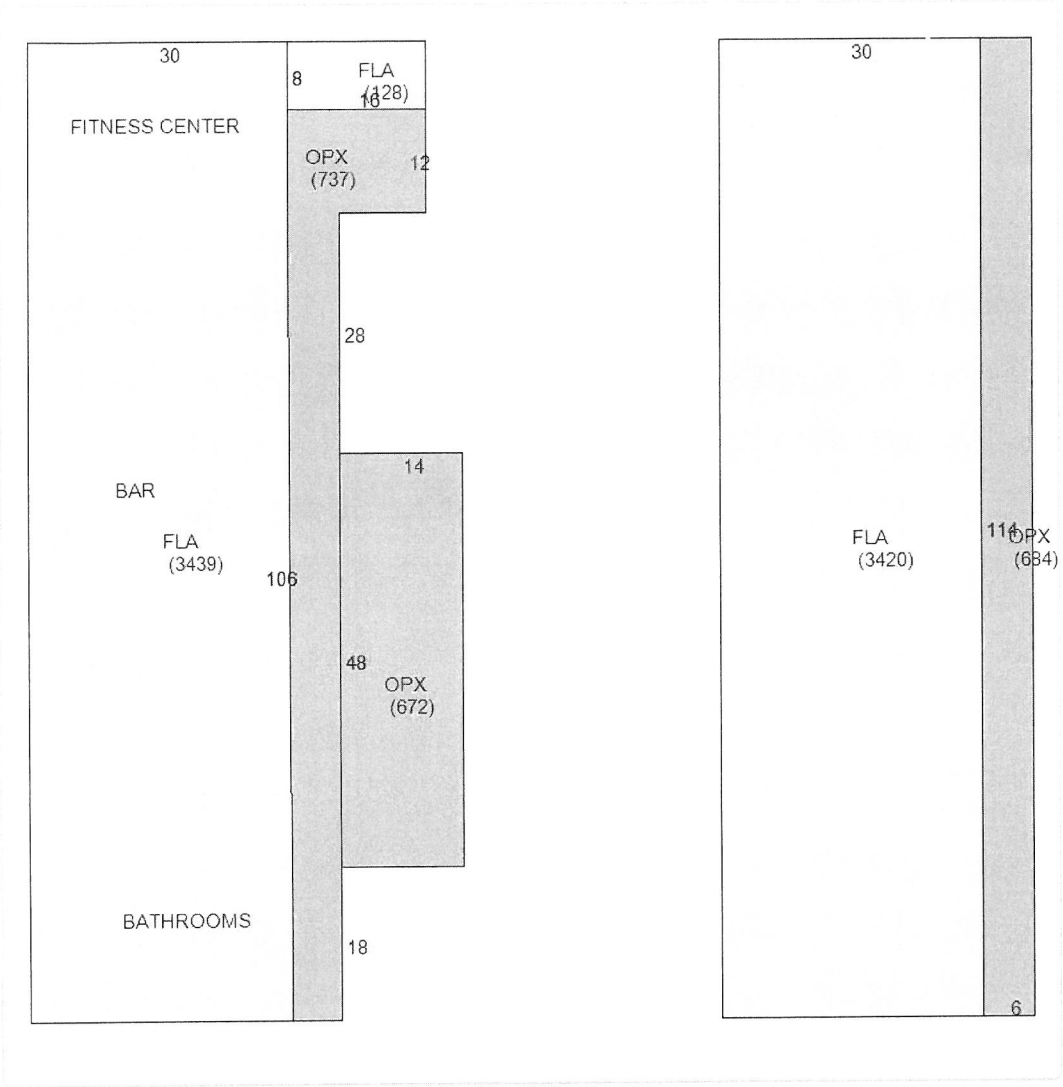

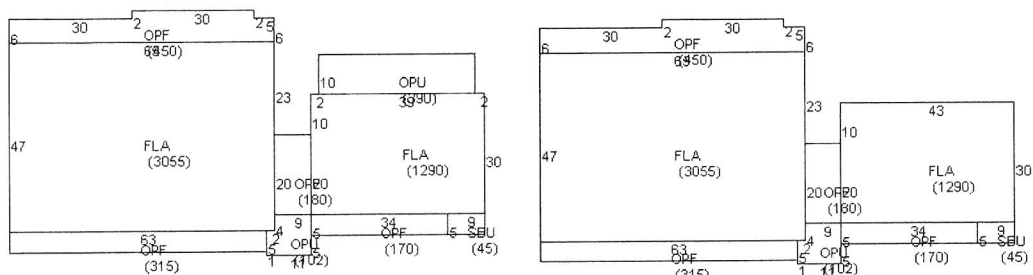

Photos





Map

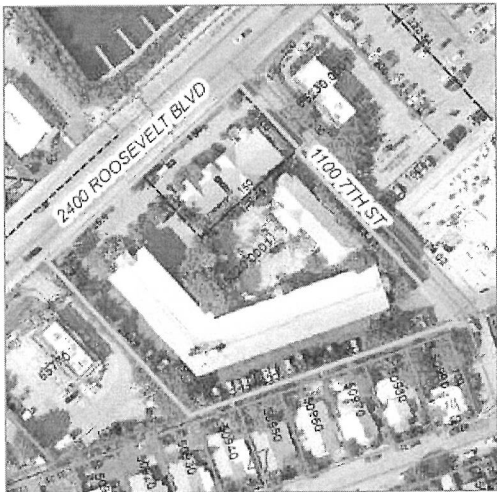

TRIM Notice



[User Privacy Policy](#) [GDPR Privacy Notice](#)
Last Data Upload: 1/8/2025, 1:29:00 AM

Site Plan & Survey

4	BRIDGE APPROACH	1	BRIDGE JOINT
5	ALSO APPROACH	12	PIERCE APPROACH
6	CHURN	13	LAND AREA
7	PIERCE APPROACH	14	BRIDGE AREA

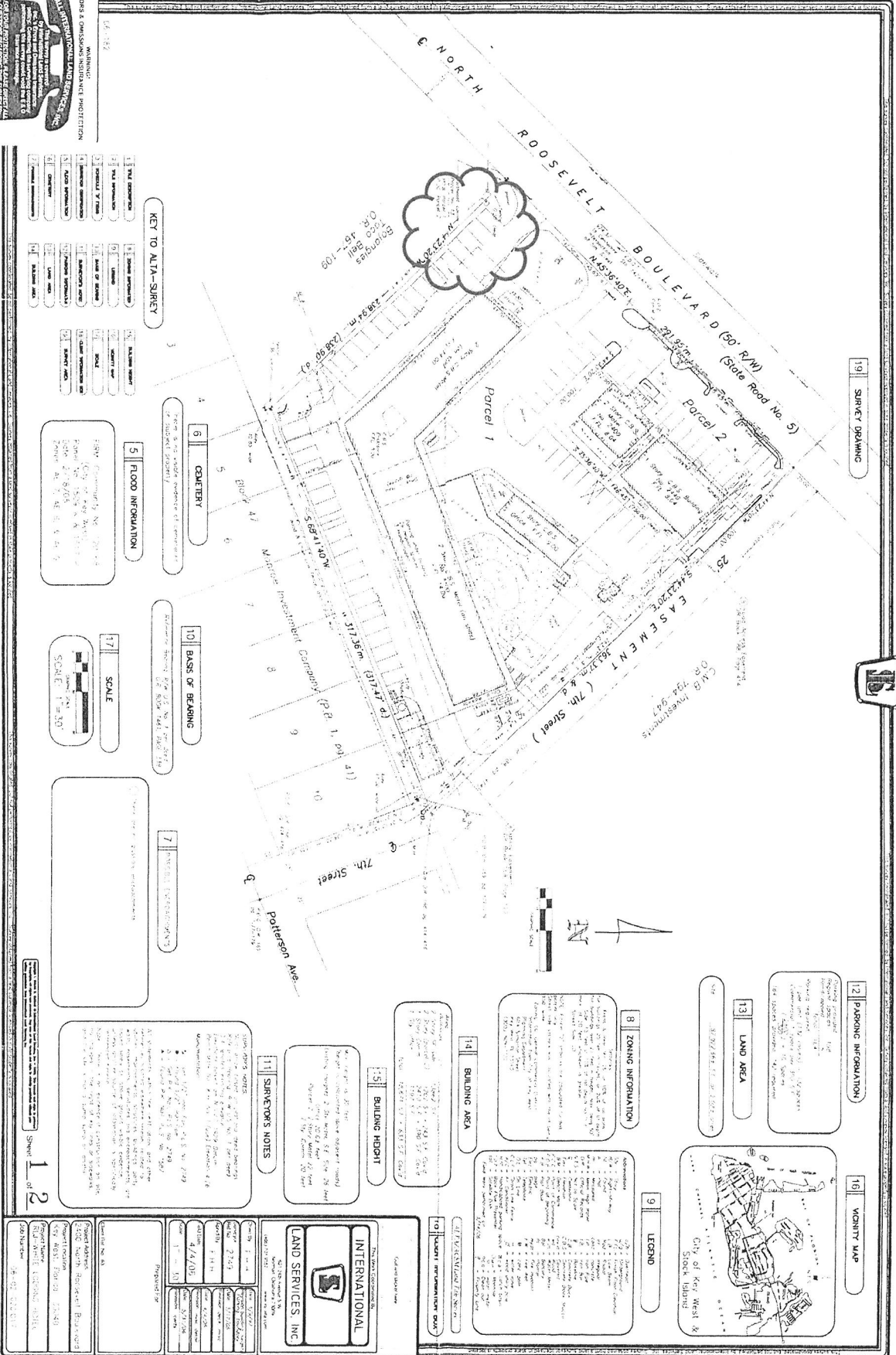

Received 10/10/1998; accepted 10/10/1998. This manuscript was
received by the Editor on 10/10/1998. The author(s) have
received no financial support for this work. The author(s) have
received no financial support for this work. The author(s) have
received no financial support for this work.

1
 2
 3
 4
 5
 6
 7
 8
 9
 10
 11
 12
 13
 14
 15
 16
 17
 18
 19
 20
 21
 22
 23
 24
 25
 26
 27
 28
 29
 30
 31
 32
 33
 34
 35
 36
 37
 38
 39
 40
 41
 42
 43
 44
 45
 46
 47
 48
 49
 50
 51
 52
 53
 54
 55
 56
 57
 58
 59
 60
 61
 62
 63
 64
 65
 66
 67
 68
 69
 70
 71
 72
 73
 74
 75
 76
 77
 78
 79
 80
 81
 82
 83
 84
 85
 86
 87
 88
 89
 90
 91
 92
 93
 94
 95
 96
 97
 98
 99
 100
 101
 102
 103
 104
 105
 106
 107
 108
 109
 110
 111
 112
 113
 114
 115
 116
 117
 118
 119
 120
 121
 122
 123
 124
 125
 126
 127
 128
 129
 130
 131
 132
 133
 134
 135
 136
 137
 138
 139
 140
 141
 142
 143
 144
 145
 146
 147
 148
 149
 150
 151
 152
 153
 154
 155
 156
 157
 158
 159
 160
 161
 162
 163
 164
 165
 166
 167
 168
 169
 170
 171
 172
 173
 174
 175
 176
 177
 178
 179
 180
 181
 182
 183
 184
 185
 186
 187
 188
 189
 190
 191
 192
 193
 194
 195
 196
 197
 198
 199
 200
 201
 202
 203
 204
 205
 206
 207
 208
 209
 210
 211
 212
 213
 214
 215
 216
 217
 218
 219
 220
 221
 222
 223
 224
 225
 226
 227
 228
 229
 230
 231
 232
 233
 234
 235
 236
 237
 238
 239
 240
 241
 242
 243
 244
 245
 246
 247
 248
 249
 250
 251
 252
 253
 254
 255
 256
 257
 258
 259
 260
 261
 262
 263
 264
 265
 266
 267
 268
 269
 270
 271
 272
 273
 274
 275
 276
 277
 278
 279
 280
 281
 282
 283
 284
 285
 286
 287
 288
 289
 290
 291
 292
 293
 294
 295
 296
 297
 298
 299
 300
 301
 302
 303
 304
 305
 306
 307
 308
 309
 310
 311
 312
 313
 314
 315
 316
 317
 318
 319
 320
 321
 322
 323
 324
 325
 326
 327
 328
 329
 330
 331
 332
 333
 334
 335
 336
 337
 338
 339
 340
 341
 342
 343
 344
 345
 346
 347
 348
 349
 350
 351
 352
 353
 354
 355
 356
 357
 358
 359
 360
 361
 362
 363
 364
 365
 366
 367
 368
 369
 370
 371
 372
 373
 374
 375
 376
 377
 378
 379
 380
 381
 382
 383
 384
 385
 386
 387
 388
 389
 390
 391
 392
 393
 394
 395
 396
 397
 398
 399
 400
 401
 402
 403
 404
 405
 406
 407
 408
 409
 410
 411
 412
 413
 414
 415
 416
 417
 418
 419
 420
 421
 422
 423
 424
 425
 426
 427
 428
 429
 430
 431
 432
 433
 434
 435
 436
 437
 438
 439
 440
 441
 442
 443
 444
 445
 446
 447
 448
 449
 450
 451
 452
 453
 454
 455
 456
 457
 458
 459
 460
 461
 462
 463
 464
 465
 466
 467
 468
 469
 470
 471
 472
 473
 474
 475
 476
 477
 478
 479
 480
 481
 482
 483
 484
 485
 486
 487
 488
 489
 490
 491
 492
 493
 494
 495
 496
 497
 498
 499
 500
 501
 502
 503
 504
 505
 506
 507
 508
 509
 510
 511
 512
 513
 514
 515
 516
 517
 518
 519
 520
 521
 522
 523
 524
 525

$\frac{d}{dt} \left(\frac{\partial L}{\partial \dot{x}} \right) = \frac{\partial L}{\partial x}$

[illegible]

100

1. The first group of students, who were not
 2. involved in the project, were asked to
 3. write a letter to the principal of the
 4. school, in which they expressed their
 5. feelings about the project and the
 6. school. The second group of students,
 7. who were involved in the project, were
 8. asked to write a letter to the principal
 9. of the school, in which they expressed
 10. their feelings about the project and the
 11. school. The third group of students,
 12. who were not involved in the project,
 13. were asked to write a letter to the
 14. principal of the school, in which they
 15. expressed their feelings about the
 16. project and the school. The fourth
 17. group of students, who were involved
 18. in the project, were asked to write a
 19. letter to the principal of the school,
 20. in which they expressed their feelings
 21. about the project and the school. The
 22. fifth group of students, who were not
 23. involved in the project, were asked to
 24. write a letter to the principal of the
 25. school, in which they expressed their
 26. feelings about the project and the
 27. school. The sixth group of students,
 28. who were involved in the project, were
 29. asked to write a letter to the principal
 30. of the school, in which they expressed
 31. their feelings about the project and the
 32. school. The seventh group of students,
 33. who were not involved in the project,
 34. were asked to write a letter to the
 35. principal of the school, in which they
 36. expressed their feelings about the
 37. project and the school. The eighth
 38. group of students, who were involved
 39. in the project, were asked to write a
 40. letter to the principal of the school,
 41. in which they expressed their feelings
 42. about the project and the school. The
 43. ninth group of students, who were not
 44. involved in the project, were asked to
 45. write a letter to the principal of the
 46. school, in which they expressed their
 47. feelings about the project and the
 48. school. The tenth group of students,
 49. who were involved in the project, were
 50. asked to write a letter to the principal
 51. of the school, in which they expressed
 52. their feelings about the project and the
 53. school. The eleventh group of students,
 54. who were not involved in the project,
 55. were asked to write a letter to the
 56. principal of the school, in which they
 57. expressed their feelings about the
 58. project and the school. The twelfth
 59. group of students, who were involved
 60. in the project, were asked to write a
 61. letter to the principal of the school,
 62. in which they expressed their feelings
 63. about the project and the school. The
 64. thirteenth group of students, who were
 65. not involved in the project, were asked
 66. to write a letter to the principal of the
 67. school, in which they expressed their
 68. feelings about the project and the
 69. school. The fourteenth group of students,
 70. who were involved in the project, were
 71. asked to write a letter to the principal
 72. of the school, in which they expressed
 73. their feelings about the project and the
 74. school. The fifteenth group of students,
 75. who were not involved in the project,
 76. were asked to write a letter to the
 77. principal of the school, in which they
 78. expressed their feelings about the
 79. project and the school. The sixteenth
 80. group of students, who were involved
 81. in the project, were asked to write a
 82. letter to the principal of the school,
 83. in which they expressed their feelings
 84. about the project and the school. The
 85. seventeenth group of students, who were
 86. not involved in the project, were asked
 87. to write a letter to the principal of the
 88. school, in which they expressed their
 89. feelings about the project and the
 90. school. The eighteenth group of students,
 91. who were involved in the project, were
 92. asked to write a letter to the principal
 93. of the school, in which they expressed
 94. their feelings about the project and the
 95. school. The nineteenth group of students,
 96. who were not involved in the project,
 97. were asked to write a letter to the
 98. principal of the school, in which they
 99. expressed their feelings about the
 100. project and the school. The twentieth
 101. group of students, who were involved
 102. in the project, were asked to write a
 103. letter to the principal of the school,
 104. in which they expressed their feelings
 105. about the project and the school. The
 106. twenty-first group of students, who were
 107. not involved in the project, were asked
 108. to write a letter to the principal of the
 109. school, in which they expressed their
 110. feelings about the project and the
 111. school. The twenty-second group of students,
 112. who were involved in the project, were
 113. asked to write a letter to the principal
 114. of the school, in which they expressed
 115. their feelings about the project and the
 116. school. The twenty-third group of students,
 117. who were not involved in the project,
 118. were asked to write a letter to the
 119. principal of the school, in which they
 120. expressed their feelings about the
 121. project and the school. The twenty-fourth
 122. group of students, who were involved
 123. in the project, were asked to write a
 124. letter to the principal of the school,
 125. in which they expressed their feelings
 126. about the project and the school. The
 127. twenty-fifth group of students, who were
 128. not involved in the project, were asked
 129. to write a letter to the principal of the
 130. school, in which they expressed their
 131. feelings about the project and the
 132. school. The twenty-sixth group of students,
 133. who were involved in the project, were
 134. asked to write a letter to the principal
 135. of the school, in which they expressed
 136. their feelings about the project and the
 137. school. The twenty-seventh group of students,
 138. who were not involved in the project,
 139. were asked to write a letter to the
 140. principal of the school, in which they
 141. expressed their feelings about the
 142. project and the school. The twenty-eighth
 143. group of students, who were involved
 144. in the project, were asked to write a
 145. letter to the principal of the school,
 146. in which they expressed their feelings
 147. about the project and the school. The
 148. twenty-ninth group of students, who were
 149. not involved in the project, were asked
 150. to write a letter to the principal of the
 151. school, in which they expressed their
 152. feelings about the project and the
 153. school. The thirtieth group of students,
 154. who were involved in the project, were
 155. asked to write a letter to the principal
 156. of the school, in which they expressed
 157. their feelings about the project and the
 158. school. The thirty-first group of students,
 159. who were not involved in the project,
 160. were asked to write a letter to the
 161. principal of the school, in which they
 162. expressed their feelings about the
 163. project and the school. The thirty-second
 164. group of students, who were involved
 165. in the project, were asked to write a
 166. letter to the principal of the school,
 167. in which they expressed their feelings
 168. about the project and the school. The
 169. thirty-third group of students, who were
 170. not involved in the project, were asked
 171. to write a letter to the principal of the
 172. school, in which they expressed their
 173. feelings about the project and the
 174. school. The thirty-fourth group of students,
 175. who were involved in the project, were
 176. asked to write a letter to the principal
 177. of the school, in which they expressed
 178. their feelings about the project and the
 179. school. The thirty-fifth group of students,
 180. who were not involved in the project,
 181. were asked to write a letter to the
 182. principal of the school, in which they
 183. expressed their feelings about the
 184. project and the school. The thirty-sixth
 185. group of students, who were involved
 186. in the project, were asked to write a
 187. letter to the principal of the school,
 188. in which they expressed their feelings
 189. about the project and the school. The
 190. thirty-seventh group of students, who were
 191. not involved in the project, were asked
 192. to write a letter to the principal of the
 193. school, in which they expressed their
 194. feelings about the project and the
 195. school. The thirty-eighth group of students,
 196. who were involved in the project, were
 197. asked to write a letter to the principal
 198. of the school, in which they expressed
 199. their feelings about the project and the
 200. school. The thirty-ninth group of students,
 201. who were not involved in the project,
 202. were asked to write a letter to the
 203. principal of the school, in which they
 204. expressed their feelings about the
 205. project and the school. The fortieth
 206. group of students, who were involved
 207. in the project, were asked to write a
 208. letter to the principal of the school,
 209. in which they expressed their feelings
 210. about the project and the school. The
 211. forty-first group of students, who were
 212. not involved in the project, were asked
 213. to write a letter to the principal of the
 214. school, in which they expressed their
 215. feelings about the project and the
 216. school. The forty-second group of students,
 217. who were involved in the project, were
 218. asked to write a letter to the principal
 219. of the school, in which they expressed
 220. their feelings about the project and the
 221. school. The forty-third group of students,
 222. who were not involved in the project,
 223. were asked to write a letter to the
 224. principal of the school, in which they
 225. expressed their feelings about the
 226. project and the school. The forty-fourth
 227. group of students, who were involved
 228. in the project, were asked to write a
 229. letter to the principal of the school,
 230. in which they expressed their feelings
 231. about the project and the school. The
 232. forty-fifth group of students, who were
 233. not involved in the project, were asked
 234. to write a letter to the principal of the
 235. school, in which they expressed their
 236. feelings about the project and the
 237. school. The forty-sixth group of students,
 238. who were involved in the project, were
 239. asked to write a letter to the principal
 240. of the school, in which they expressed
 241. their feelings about the project and the
 242. school. The forty-seventh group of students,
 243. who were not involved in the project,
 244. were asked to write a letter to the
 245. principal of the school, in which they
 246. expressed their feelings about the
 247. project and the school. The forty-eighth
 248. group of students, who were involved
 249. in the project, were asked to write a
 250. letter to the principal of the school,
 251. in which they expressed their feelings

1996 The University of Maryland System
College Park, Maryland 20742-7015
Tel: 410/326-7300 Fax: 410/326-7301
E-mail: info@um.edu

[illegible][illegible][illegible]

[illegible]

...of the ...
...of the ...
...of the ...



LAND SERVICES, INC.

© 2006 Blackwell Publishing Ltd, *Journal of Internal Medicine* 260: 111–120

100-100-11
 100-100-12
 100-100-13
 100-100-14
 100-100-15
 100-100-16
 100-100-17
 100-100-18
 100-100-19
 100-100-20
 100-100-21
 100-100-22
 100-100-23
 100-100-24
 100-100-25
 100-100-26
 100-100-27
 100-100-28
 100-100-29
 100-100-30
 100-100-31
 100-100-32
 100-100-33
 100-100-34
 100-100-35
 100-100-36
 100-100-37
 100-100-38
 100-100-39
 100-100-40
 100-100-41
 100-100-42
 100-100-43
 100-100-44
 100-100-45
 100-100-46
 100-100-47
 100-100-48
 100-100-49
 100-100-50
 100-100-51
 100-100-52
 100-100-53
 100-100-54
 100-100-55
 100-100-56
 100-100-57
 100-100-58
 100-100-59
 100-100-60
 100-100-61
 100-100-62
 100-100-63
 100-100-64
 100-100-65
 100-100-66
 100-100-67
 100-100-68
 100-100-69
 100-100-70
 100-100-71
 100-100-72
 100-100-73
 100-100-74
 100-100-75
 100-100-76
 100-100-77
 100-100-78
 100-100-79
 100-100-80
 100-100-81
 100-100-82
 100-100-83
 100-100-84
 100-100-85
 100-100-86
 100-100-87
 100-100-88
 100-100-89
 100-100-90
 100-100-91
 100-100-92
 100-100-93
 100-100-94
 100-100-95
 100-100-96
 100-100-97
 100-100-98
 100-100-99
 100-100-100

[illegible]

Project Name	2400 North Forest Hill Blvd
Project Number	06-02-026017
Project Location	Key West, Florida 33040
Project Name	2400 North Forest Hill Blvd
Project Number	06-02-026017

The survey is prepared by International Land Services, Inc.'s Survey and Consulting Services Group. Consulting the surveying company performing this survey could yield the B.O. insurance coverage.

FOR MORE INFORMATION, PLEASE CONTACT:
INTERNATIONAL LAND SERVICES, INC.
Phone (408) 701-4955 Fax (408) 701-1002

Project Name	2400 North Forest Hill Blvd
Project Number	06-02-026017
Project Location	Key West, Florida 33040
Project Name	2400 North Forest Hill Blvd
Project Number	06-02-026017

Traffic Study

KBP CONSULTING, INC.

January 15, 2025

Ms. Lori Thompson
Research & Planning Coordinator
Spottswood, Spottswood & Sterling, PLLC
500 Fleming Street
Key West, FL 33040

**Re: Fairfield Inn & Suites Golf Carts – Key West, Florida
Traffic Statement**

Dear Lori:

The Fairfield Inn & Suites property is located at 2400 N. Roosevelt Boulevard / US 1 in Key West, Monroe County, Florida. Bone Island Rentals proposes to locate ten (10) small recreational rental vehicles (i.e. golf carts) on this site. The purpose of this traffic statement is to document the anticipated roadway impacts associated with the location of these rental golf carts at 2400 N. Roosevelt Boulevard.

Location of Proposed Golf Carts & Roadway Access

The proposed golf carts will be located within four (4) parking spaces in the northwest corner of the site. Vehicular access to N. Roosevelt Boulevard is located immediately adjacent to these parking spaces. The proposed parking location for these vehicles is depicted on the preliminary site plan contained in Attachment A to this memorandum.

Trip Generation Analysis

These proposed golf carts can be rented on an hourly or daily basis with most being rented on a daily basis. The trip generation characteristics associated with the proposed location of ten (10) rental golf carts at 2400 N. Roosevelt Boulevard has been estimated based upon the trip generation characteristics of similar facilities in Key West. Based upon data and analyses previously submitted by our firm to the City of Key West, the anticipated golf cart rental trip generation rates are as follows:

- **Daily Trip Generation Rate:** 1.22 trips / golf cart
- **Peak Hour Trip Generation Rate:** 0.25 trips / golf cart

With ten (10) rental golf carts proposed to be available at 2400 N. Roosevelt Boulevard, the number of new daily and peak hour trips to be generated are as follows:

- **Daily Trips = 12**
- **Peak Hour = 3**

Since Bone Island Rentals is already operating on this site with rental scooters and rental bicycles, no other vehicle trips (e.g. employee trips) are anticipated as a result of this action.

Traffic Impacts

In accordance with Section 18-358 of the City's Code of Ordinances, the traffic impacts associated with the proposed golf cart rentals at the subject location must be addressed. More specifically, insignificant (or "de minimis") impacts are defined as those that constitute an impact of less than three percent (3.0%) of the capacity on the local transportation network.

KBP CONSULTING, INC.

Based upon the location of the proposed rental golf carts, it is expected that these vehicles will access N. Roosevelt Boulevard and quickly disperse throughout the City's street grid network. As a result of this trip dispersion, impacts to any single roadway or intersection will be minimal. However, for the purposes of this traffic impact analysis, the focus is on N. Roosevelt Boulevard, Kennedy Drive, 7th Street, 5th Street, 1st Street, and Garrison Bight Causeway / Palm Avenue.

The trip distribution patterns for this site have been developed based upon the surrounding roadway network and the area's land uses / attractions. The inbound and outbound trip distribution patterns are presented in Attachment B to this memorandum.

Capacity Analyses

The capacities of the study roadway segments were determined based upon data published by the Florida Department of Transportation (FDOT) in their latest *2023 Multimodal Quality / Level of Service Handbook (January 2023)*. The first step to determine the capacity of this roadway segment is to establish the FDOT context classification. This was done by reviewing the step-by-step guide in the *FDOT Context Classification Guide (February 2022)*. Within this study area, there is a mix of retail, office, institutional and residential uses with small blocks and a well-connected roadway network. As a result, this area has the characteristics associated with a "C4 – Urban General" classification.

The daily capacity of N. Roosevelt Boulevard (a five-lane state-maintained roadway) is 36,100 vehicles per day (vpd). The daily capacity of Kennedy Drive (a four-lane locally-maintained roadway) is 25,992 (vpd) (i.e. LOS "D" service volume of 36,100 vpd with a 0.90 adjustment factor for a non-State signalized roadway and a 0.80 adjustment factor to account for the absence of exclusive left-turn lanes). The resulting daily capacity of the two-lane roadways within the project study area (i.e. 7th Street, 5th Street, 1st Street and Garrison Bight Causeway / Palm Avenue) is 12,672 vehicles per day (vpd) (i.e. LOS "D" service volume of 17,600 vpd with a 0.90 adjustment factor for a non-State signalized roadway and a 0.80 adjustment factor to account for the absence of exclusive left-turn lanes).

In a similar manner, the hourly capacity for these roadways was established. The resulting peak hour / two-way LOS "D" capacity for N. Roosevelt Boulevard is 3,250 vehicle per hour (vph). And the peak hour / two-way LOS "D" capacity for Kennedy Drive is 2,340 vph (i.e. LOS "D" service volume of 3,250 vpd with a 0.90 adjustment factor for a non-State signalized roadway and a 0.80 adjustment factor to account for the absence of exclusive left-turn lanes). The resulting peak hour capacity of the two-lane roadways within the project study area is 1,137 vehicles per day (vpd) (i.e. LOS "D" service volume of 1,580 vpd with a 0.90 adjustment factor for a non-State signalized roadway and a 0.80 adjustment factor to account for the absence of exclusive left-turn lanes). Please see Attachment C for the referenced level of service thresholds. The daily and peak hour traffic impacts on the surrounding (and primarily impacted) roadway segments are summarized in Table 1 on the following page.

As indicated in Table 1, the projected daily and peak hour vehicle trips associated with the proposed golf carts at 2400 N. Roosevelt Boulevard are substantially less than the 3.0% significance thresholds on each of the directly impacted roadway segments in close proximity to the site. Therefore, these volumes will not have a significant impact on the local street network.

<p align="center">Table 1 Fairfield Inn & Suites - Golf Carts Key West, Florida</p>						
Roadway	Daily			Peak Hour		
	Capacity	Project Traffic	% Impact	Capacity	Project Traffic	% Impact
N. Roosevelt Boulevard - NE of Kennedy Drive	36,100	2	0.01%	3,250	1	0.03%
N. Roosevelt Boulevard - Kennedy Dr to 7th Street	36,100	4	0.01%	3,250	1	0.03%
N. Roosevelt Boulevard - 7th Street to 5th Street	36,100	7	0.02%	3,250	2	0.06%
N. Roosevelt Boulevard - 5th Street to Palm Avenue	36,100	6	0.02%	3,250	2	0.06%
N. Roosevelt Boulevard - SW of Palm Ave / 1st Street	36,100	2	0.01%	3,250	1	0.03%
Kennedy Drive - N. Roosevelt to Flagler Ave	25,992	1	0.00%	2,340	0	0.00%
7th Street - N. Roosevelt to Flagler Ave	12,672	1	0.01%	1,137	0	0.00%
5th Street - N. Roosevelt to Flagler Ave	12,672	1	0.01%	1,137	0	0.00%
1st Street - N. Roosevelt to Flagler Ave	12,672	1	0.01%	1,137	0	0.00%
Garrison Bight / Palm Ave - NW of N. Roosevelt Blvd	12,672	2	0.02%	1,137	1	0.09%

As requested by City staff, we have also considered the impact of the project traffic as it relates to the existing traffic volumes on the surrounding street system. The study roadway segments with daily traffic volumes reported by FDOT are presented below along with the percent project traffic impact.

- **N. Roosevelt Boulevard / US 1**
 - **NE of Kennedy Drive**
 - Daily Vol.: 34,000 vpd – Project Traffic: 2 daily trips (0.006%)
 - **Kennedy Drive to 7th Street**
 - Daily Vol.: 37,000 vpd – Project Traffic: 4 daily trips (0.011%)
 - **7th Street to 5th Street**
 - Daily Vol.: 37,000 vpd – Project Traffic: 7 daily trips (0.019%)
 - **5th Street to Palm Avenue / 1st Street**
 - Daily Vol.: 37,000 vpd – Project Traffic: 6 daily trips (0.016%)
 - **SW of Palm Avenue / 1st Street**
 - Daily Vol.: 21,500 vpd – Project Traffic: 2 daily trips (0.009%)
- **Kennedy Drive – N. Roosevelt Boulevard to Flagler Avenue**
 - Daily Vol.: 9,600 vpd – Project Traffic: 1 daily trip (0.042%)
- **7th Street – N. Roosevelt Boulevard to Flagler Avenue**
 - Daily Vol.: 1,750 vpd – Project Traffic: 1 daily trip (0.057%)
- **5th Street – N. Roosevelt Boulevard to Flagler Avenue**
 - Daily Vol.: 5,300 vpd – Project Traffic: 1 daily trip (0.019%)

KBP CONSULTING, INC.

- **1st Street – N. Roosevelt Boulevard to Flagler Avenue**
 - Daily Vol.: 5,900 vpd – Project Traffic: 1 daily trip (0.017%)
- **Garrison Bight / Palm Avenue – NW of N. Roosevelt Boulevard**
 - Daily Vol.: 19,500 vpd – Project Traffic: 2 daily trips (0.010%)

Conclusions

Based upon the foregoing analysis and assessment of the traffic operations associated with the proposed golf cart rentals to be located at 2400 N. Roosevelt Boulevard in Key West, it is evident that the resulting daily and peak hour traffic can be accommodated well within the City's 3.0% traffic impact threshold on the directly impacted roadway segments.

If you have any questions or require additional information, please do not hesitate to contact me.

KBP CONSULTING, INC.



Karl B. Peterson, P.E.
Senior Transportation Engineer

Attachment A

Site Plan with Proposed Golf Cart Location

[illegible][illegible]

SITE PLAN LEGEND	
	PAVING / DRIVEWAYS
	EXISTING CONCRETE
	EXISTING ASPHALT
	EXISTING BRICK / STONE
	EXISTING GRAVEL

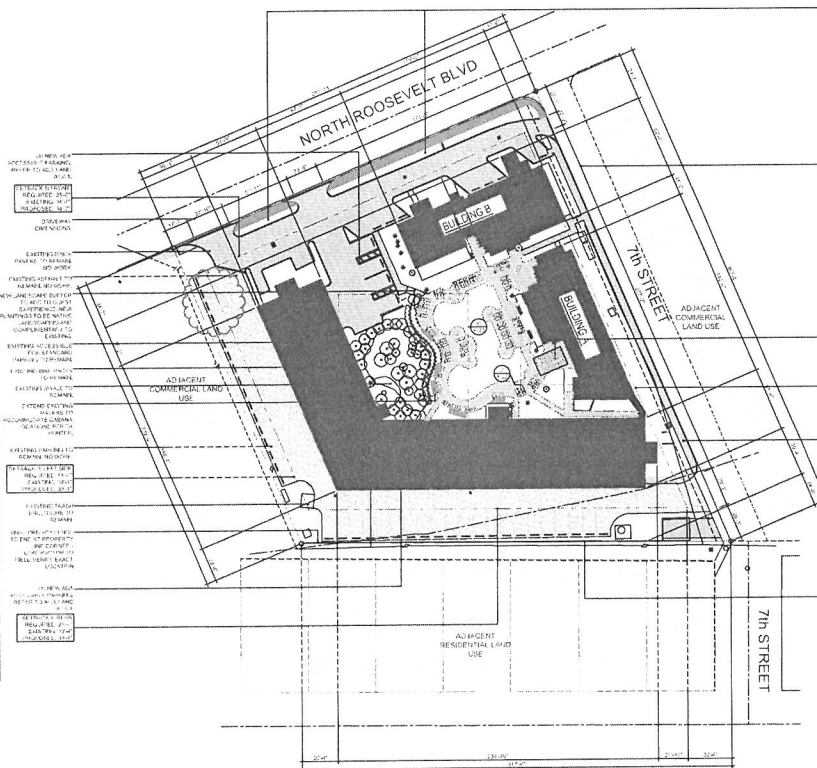
[illegible]

0 32 64 128
GRAPHIC SCALE: 1/32" = 1'-0"

[illegible]

Site Plan & Survey

May 7th 2025 Clarification

1. REFER TO A.1.3 FOR GENERAL SITE AND SITE DEMO NOTES.
2. REFER TO A.1.1 AND A.1.2 FOR OVERALL 1ST AND 2ND FLOOR PLANS.
3. CONTRACTOR TO CONFIRM LOCATION OF SOUTHERN PROPERTY LINE. NEW FENCELINE IS NOT TO EXTEND OVER THE PROPERTY LINE AT ANY POINT.
4. COORDINATE THE REWORKING OF ALL PAVEMENT WITH A.1.0 ADA ACCESSIBLE ROUTE PLAN.
5. EXISTING LANDSCAPE TO REMAIN.
6. PLANTING CONSIDERATION SHOULD BE AS FOLLOWS:
 - WATER TOLERANT PLANTINGS
 - PARADISE TREES
 - PIGEON PLUM TREE

K2M
Architecture, Interior Design
Procurement,
Owner Representation,
Specialty Consulting

1001 Whitehead St., Unit 101
Key West, Florida 33040
Tel: 305-294-4011
Fax: 305-292-2162
Email: info@k2mdesign.com
URL: www.k2mdesign.com
URM: www.k2m.com

**Building Relationships
Based on Trust and Results**

Consultants

M.E.P. ENGINEER:
Steven Grasley, P.E.
Solaris Design & Consulting, Co.
Florida CDA 28784
3100 Overseas Highway
Marathon, Florida, 33050
305.289.7500

STRUCTURAL ENGINEER:
Building Consultants, Ltd.
215 North Arlington Heights Road
Arlington Heights, Illinois, 60004
847.748.0300

INTERIOR:
F.A. Hutter and Associates
340 Peachtree Hills Avenue NE, Suite C-
Atlanta, Georgia, 30305
404.580.8700

Submissions

[illegible]

FAIRFIELD INN & SUITES
1000 North Rosemary Avenue, Fort Lauderdale, Florida 33309
COMMERCIAL RENOVATION

PLOTTED: 4/14/2014 11:56 AM
Drawing Size: 24x36 Project #: MK-13 157
Drawn By: KMA Checked By: ADS

Title:
OVERALL SITE
PLAN

Sheet Number:

A1.1.0

Date: April 14, 2014

©2014 by k2m Design, Inc.

A1.1.0 SCALE: N.T.S

	CODE REQUIREMENT	EXISTING	PROPOSED	VARIANCE REQUESTED
ZONING	CG			
FLOOD ZONE	AE EL 8			
SIZE OF SITE	79,921.5 SF			
HEIGHT	32'-0"	34'-4"	34'-4"	NO CHANGE
SETBACK 1: FRONT	25'-0"	34'-0"	34'-0"	NO CHANGE
SETBACK 2: RIGHT SIDE SETBACK	20'-0"	17'-0"	17'-0"	NO CHANGE
SETBACK 3: LEFT SIDE SETBACK	10'-0"	39'-11"	39'-11"	NO CHANGE
SETBACK 4: REAR SETBACK	25'-0"	39'-4"	39'-4"	NO CHANGE
FLOOR AREA RATIO	#	0.60	0.60	NO CHANGE
BUILDING COVERAGE	40% (35,168.6 SF)	32.7 % (28,806.5 SF)	33.1 % (29,117.5 SF)	COMPLIANT
IMPERVIOUS SURFACE	60% (52,752.9 SF)	79.7 % (70,980.39 SF)	78.4% (68,971.65 SF)	IMPROVING

PARKING:	CODE REQUIREMENT		EXISTING	PROPOSED	VARIANCE REQUESTED
	CAR (STANDARD)	112-1 SPACE PER LODGING UNIT PLUS 1 SPACE FOR OWNER OR MANAGER.		78	76
CAR (HANDICAP)	5-1 PER 25 STANDARD PROVIDED		4	5	IMPROVING
ELECTRIC VEHICLES	N/A	N/A	N/A	N/A	N/A
SCOOTER	N/A	4	4	4	NO CHANGE
BICYCLE	39- 35% OF STANDARD PROVIDED		20	20	NO CHANGE

	BUILDING COVERAGE
	EXISTING CONCRETE
	EXISTING ASPHALT
	EXISTING BRICK PAVEMENT
	EXTENDED PAVERS

*IN ORDER TO PROVIDE THE CURRENT REQUIRED ADA SPACES
TWO STANDARD PARKING SPACES NEEDED TO BE REMOVED.

VINYL PRIVACY FENCE
TO END AT PROPERTY
LINE CORNER -
CONTRACTOR TO
FIELD VERIFY EXACT
LOCATION

01
A1.1.0

SCALE: 1/32" = 1'-0"

Scooter parking
under Building A.
No vehicles spaces
used.

ADJACENT
COMMERCIAL
LAND USE

DRIVEWAY
DIMENSIONS

EXISTING BRICK
WALKWAY TO
REMAIN, NO
WORK.

EXISTING TO
REMAIN PVC
FENCE

VINYL PRIVACY
FENCE TO ALIGN
W/ AND
TERMINATE 4"
FROM EXISTING TO
REMAIN PVC
FENCE.
CONTRACTOR TO
VERIFY THE FENCE
AT NO POINT
EXTENDS PAST
THE PROPERTY
LINE

8' HIGH X 8'
LENGTH VINYL
PRIVACY FENCE,
COLOR WHITE.
BASIS OF DESIGN:
VERANDA "WHITE
DOGWOOD VINYL
PRIVACY PANEL"
PROVIDE
ASSOCIATED 5'X5'
POSTS AND POST
CAPS. CONCRETE
FOUNDATION AT
MIN 24" BELOW
GRADE.
CONTRACTOR TO
FIELD IDENTIFY
ANY SITE
OBSTRUCTIONS
AND CONTACT
ARCHITECT W/
ISSUES AND
CONCERNS PRIOR
TO INSTALLATION.

7

Attachment B

Trip Distribution Patterns

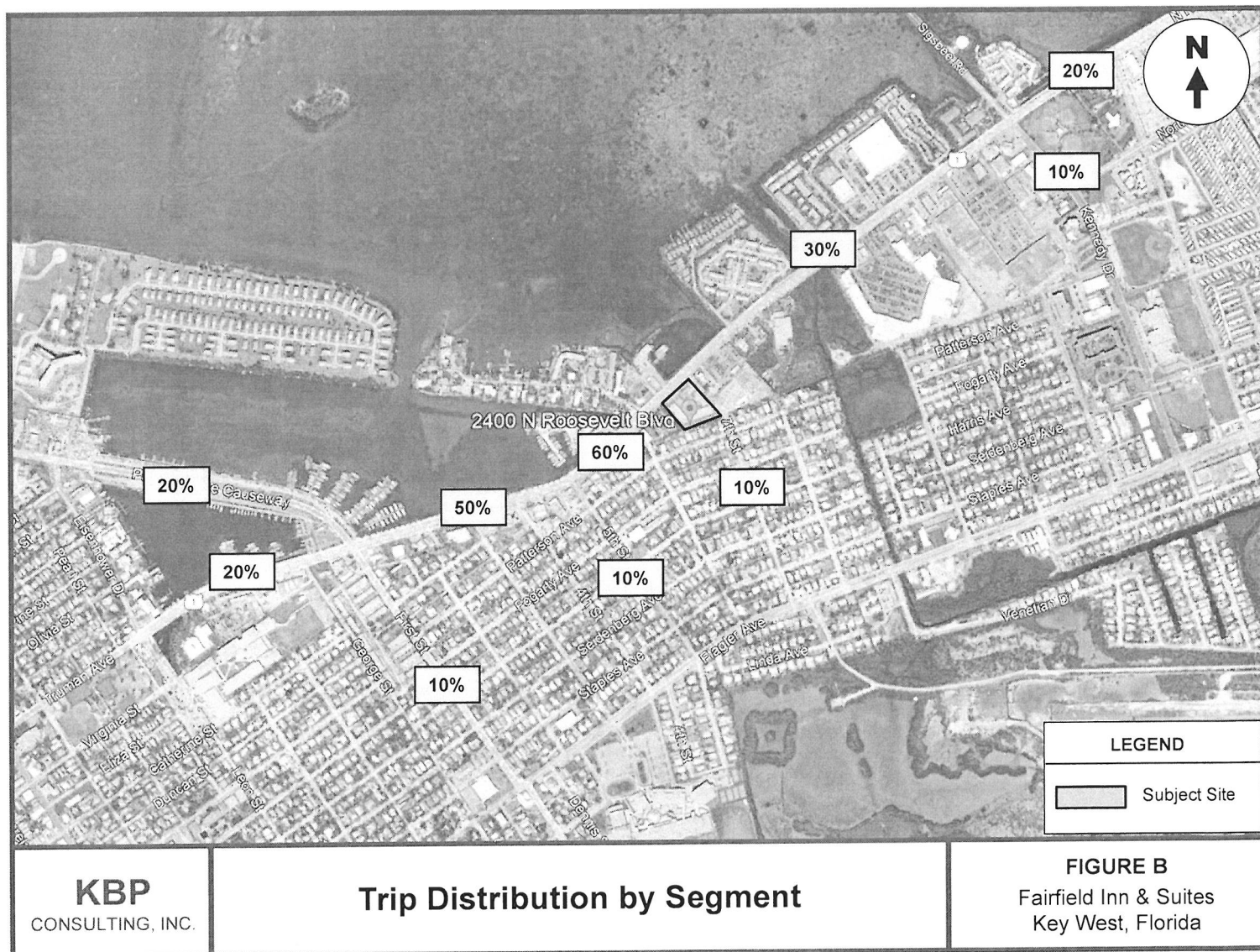

Attachment C

FDOT Level of Service Tables

C2T, C4, C5, & C6

Motor Vehicle Arterial Generalized Service Volume Tables



Peak Hour Directional

	B	C	D	E
1 Lane	*	720	940	**
2 Lane	*	1,140	1,640	**
3 Lane	*	2,120	2,510	**

Peak Hour Two-Way

	B	C	D	E
2 Lane	*	1,310	1,710	**
4 Lane	*	2,070	2,980	**
6 Lane	*	3,850	4,560	**

AADT

	B	C	D	E
2 Lane	*	13,800	18,000	**
4 Lane	*	21,800	31,400	**
6 Lane	*	40,500	48,000	**

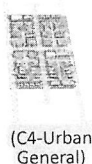

	B	C	D	E
1 Lane	*	*	870	1,190
2 Lane	*	1,210	1,790	2,020
3 Lane	*	2,210	2,810	2,990
4 Lane	*	2,590	3,310	3,510

	B	C	D	E
2 Lane	*	*	1,580	2,160
4 Lane	*	2,200	3,250	3,670
6 Lane	*	4,020	5,110	5,440
8 Lane	*	4,710	6,020	6,380

	B	C	D	E
2 Lane	*	*	17,600	24,000
4 Lane	*	24,400	36,100	40,800
6 Lane	*	44,700	56,800	60,400
8 Lane	*	52,300	66,900	70,900



	B	C	D	E
1 Lane	*	*	690	1,080
2 Lane	*	1,290	1,900	2,130
3 Lane	*	1,410	2,670	3,110
4 Lane	*	2,910	3,560	3,640

	B	C	D	E
2 Lane	*	*	1,250	1,960
4 Lane	*	2,350	3,450	3,870
6 Lane	*	2,560	4,850	5,650
8 Lane	*	5,290	6,470	6,620

	B	C	D	E
2 Lane	*	*	13,900	21,800
4 Lane	*	26,100	38,300	43,000
6 Lane	*	28,400	53,900	62,800
8 Lane	*	58,800	71,900	73,600



	B	C	D	E
1 Lane	*	***	790	1,030
2 Lane	*	***	1,490	1,920
3 Lane	*	***	2,730	2,940
4 Lane	*	***	3,250	3,490

	B	C	D	E
2 Lane	*	***	1,440	1,870
4 Lane	*	***	2,710	3,490
6 Lane	*	***	4,960	5,350
8 Lane	*	***	5,910	6,350

	B	C	D	E
2 Lane	*	***	16,000	20,800
4 Lane	*	***	30,100	38,800
6 Lane	*	***	55,100	59,400
8 Lane	*	***	65,700	70,600

Adjustment Factors

The peak hour directional service volumes should be adjusted by multiplying by 1.2 for one-way facilities
The AADT service volumes should be adjusted by multiplying 0.6 for one way facilities 2 Lane Divided
Roadway with an Exclusive Left Turn Lane(s): Multiply by 1.05
2 lane Undivided Roadway with No Exclusive Left Turn Lane(s): Multiply by 0.80

Exclusive right turn lane(s): Multiply by 1.05
Multilane Undivided Roadway with an Exclusive Left Turn Lane(s): Multiply by 0.95
Multilane Roadway with No Exclusive Left Turn Lane(s): Multiply by 0.75
Non-State Signalized Roadway: Multiply by 0.90

This table does not constitute a standard and should be used only for general planning applications. The table should not be used for corridor or intersection design, where more refined techniques exist.
* Cannot be achieved using table input value defaults. ** Not applicable for that level of service letter grade. For the automobile mode, volumes greater than level of service D become F because intersection capacities have been reached.
*** LOS C thresholds are not applicable for C6 as C6 roadway facilities are neither planned nor designed to achieve automobile LOS C.

Vehicle	Manufacturer	Displacement	CO2 (g/kw-hr)	HC+Nox (g/kW-hr)	CO (g/kw-hr)
Club Car	KOHLER COMPANY	429	988	6.2	260
EZGO	WALBRO LLC	401	938.8	7.8	308
Yamaha Consumer	YAMAHA MOTOR CO., LTD.	357	1056	7.4	281

Variable Parameters (Golf Car)		Update Below
miles/month		300

CC Gas		CC Gas	EZGo Gas	Yamaha Gas
CO2 (kg/year)		2,997	2,847	3,203
CO - Carbon Monoxide (kg/year)		789	934	852

Electric Golf Car Parameters

Tire Cost (per 1000 miles)		\$18.06
Electricity Usage (KWh/mile)		0.15
Battery Cost		\$1,000

<-- guess

Club Car

Parameters		
Tire Cost (per 1000 miles)		\$18.06
Fuel Consumption (mpg)		40
Oil Change Cost/yr		\$40

<-- guess

Yamaha Parameters

Tire Cost (per 1000 miles)		\$18.06
Fuel Consumption (mpg)		40
Oil Change Cost/yr		\$40

<-- guess

EZGO Parameters

Tire Cost (per 1000 miles)		
Fuel Consumption (mpg)		
Oil Change Cost/yr		

Kohler Engine Information

Background:

- Founded in 1873 and headquartered in Kohler, Wis. Kohler Co. is one of America's oldest and largest privately held companies
- Kohler is an innovator in the engine industry
- Kohler released a Cougar Engine in 2002 that had an inverted crank case to prevent leaks, dual-camshafts for optimal cooling, ported power intake to increase power and combustion and cross-flow cylinder heads for cooler operation.
- In 2004, Kohler offered Aegis engines able to produce 31 horse power, followed by the Command PRO engine with 34 to 38 hp in 2005.
- Then 2008 brought the promise of Kohler engines offering 4 to 65 hp and the announcement that all 2-cylinder Command PRO and Aegis engines will now have electric fuel injection (EFI) as a standard feature in order to reduce emissions.

Efforts to Go Green:

- In 2018, Kohler underwent an initiative to redesign their engines to reduce emissions
- Since there has been a demand for more fuel efficient, low-emission engines on the rise, Kohler rolled out its ECH440LE Command PRO EFI.
- This engine reduces Carbon Monoxide emissions by 75 percent when compared to comparable KOHLER carbureted engines under similar loads and duty cycles

PeachTree City, GA

- In 2010, PeachTree city faced a proposal to ban the use of all gas golf cars
- The council rejected this proposal after extensive research
- Their research supported the notion that the environmental effects of recycling EV batteries and the added toll on the PowerGrid were more harmful than the low emission small gas engines

EFI Technology:

- Kohler engines feature a closed-loop EFI (Electronic Fuel Injection) system as well as an integrated catalytic exhaust system
- This closed-loop EFI system replaces the engine's carburetor
- Carburetors have no mechanical ability to correct lean or rich fuel mixtures, which in turn causes the engine to get poor fuel mileage, carbon build up on spark plugs, and poor emissions

- Kohler saw an opportunity to create a more fuel efficient/environmentally friendly engine by simply replacing the carburetor with the EFI system
- Kohler's EFI technology utilizes an oxygen sensor in the engine's muffler, which continuously monitors the amount of fuel injected and adjusts fuel levels
- If the air/fuel mixture strays from the ideal level, the sensor triggers adjustments to the amount of fuel injected into the system
- The EFI system and catalytic exhaust systems combine to help significantly lower Carbon Monoxide Emissions

Signage installed as of June 17



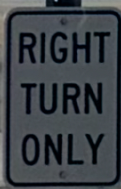



DO NOT
ENTER

KEY WEST LIONS CLUB
HONORARY OFF
Dr. JOSE SANCHEZ
EYE CLINIC

Blossom by GARDEN