Lease Agreement

between

**Caroline Street Corridor and Bahama Village Community
Redevelopment Agency**

as Landlord

and

Moro Management, Inc., DBA Half Shell Raw Bar

as Tenant

Dated 2/28/15

R

THIS LEASE is made as of the 17th day of MARCH, 2015 by and between the LANDLORD and TENANT identified below:

1. INFORMATION PROVISIONS: Information provisions in this section are intended to provide a summary of the corresponding sections of this lease and are in no way inclusive of the complete terms and conditions of this lease.

1.1 LANDLORD'S NAME & MAILING ADDRESS:

Caroline Street Corridor and
Bahama Village Community
Redevelopment Agency,
P.O. BOX 6434
KEY WEST, FL 33040

1.2 TENANT'S NAME & MAILING ADDRESS:

Moro Management, Inc.
P.O. Box 520A
Villanova, Pennsylvania 19085

TENANT'S TRADE NAME: Half Shell Raw Bar

1.3 GUARANTOR (S) AND ADDRESS: Pasquale W. Croce
706 Canterbury Lane, Villanova, PA 19085

1.4 DEMISED PREMISES (Section 2): **as per EXHIBIT "A"** located at 231 Margaret Street (hereinafter referred to as the "Demised Premises") in the Historic Seaport (hereinafter referred to as the "Property")

9715 NET USABLE SQUARE FEET COMPRISED OF:

(A) Main Building	7827
(B) Covered Outdoor Dining	203
(C), (F) Open Air Dining	1089
(D) (E) Storage	596

The above square footage does not include the Half Shell Fish House as effective with the commencement of the renewal term the TENANT shall vacate the Half Shell Fish House and return the premises to the LANDLORD.

The Demised Premises does not include the dock immediately behind the Demised Premises and TENANT agrees to remove all personal property and equipment and discontinue any and all uses thereof.

PROPORTIONATE SHARE OF THE TOTAL NET USABLE SQUARE FEET:

TENANT'S Proportionate Share is based upon TENANT'S Net Usable Square Feet as it relates to the Total Net Usable Square Feet of the Property and will be adjusted by the factor described in Maximus CAM Report for the purposes of calculating property Common Area Maintenance charges.

Property Common Area is defined as all facilities furnished by the LANDLORD and designated for the general use in common, with other occupants of the Property,

including TENANT, their officers, agents, employees and customers, and the general public, including but not limited to any of the following which may have been furnished by LANDLORD: lavatories, parking areas, driveways, entrances, and exits thereto, pedestrian sidewalks and ramps, landscapes areas, and other similar facilities, and all areas which are located within the Property and which are not leased to tenants.

Common Area Maintenance (CAM) charges will be based upon the square feet as described in the Maximus CAM report which provides that additional outdoor areas be factored at 50%. This includes (1) consumption area (2) area that is available for exclusive use of the tenant and (3) generates revenue therefore CAM square footage is:

Main Building	7827
Covered Outdoor Dining	203
Open air Dining	545
Storage	298
Total CAM Square Feet	8,873 SF

- 1.4.1 EXPANSION/RIGHT OF FIRST REFUSAL: None
- 1.5 TERM (Section 3.): TEN (10) YEARS
- 1.5.1 COMMENCEMENT DATE: April 1, 2015 as acknowledged by TENANT'S written statement
- 1.5.2 RIGHT TO TERMINATE: None
- 1.5.3 RIGHT TO RENEW: This Lease may be renewed upon rent and terms to be negotiated by the parties and in accordance with the City of Key West Code of Ordinances.
- 1.6 MINIMUM RENT FOR TERM (Section 4): The base rent and base rent increases for the term and any renewals thereof as **per EXHIBIT "B"** attached hereto and incorporated herein. Every year thereafter throughout the term of the lease the minimum base rent shall be adjusted annually on the anniversary date of the lease by the increase in Consumer Price Index for all Urban Consumers as published by the United States Department of Labor. In no event shall the minimum base rent be decreased. **The base rent for year one shall be calculated at an annualized rate of Twenty Nine and 19/100 Dollars (\$29.19) per Net Usable Square Foot.** The base rent for year one of the lease is a blended rate comprised of:
- \$31.00 per square foot for the main building
\$26.00 per square foot for covered outdoor dining
\$24.00 for the open air dining area
\$16.00 per square foot for the storage area
- 1.6.1 ADDITIONAL RENT: Tenant shall pay its Proportionate share of CAM, Real Estate Taxes, Insurance, Sales, Use or Excise Taxes together with Management and Administrative fees estimated as per **EXHIBIT "B"**, and any and all other sums of money or charges required to be paid by TENANT pursuant to the provisions of this lease.
- 1.6.2 RENT PAYMENT DUE DATE: Payable in advance on the first (1st) of each and every month of the term hereof.

- 1.6.3 LATE CHARGE: 15% of the amount in arrears if received after the fifth day of each and every month together with an administrative fee of \$50.00 for processing late payments.
- 1.6.4 PERCENTAGE RENT: Six Percent (6%) of TENANT'S Gross Sales in excess of the "Percentage Rent Base Amount" as per EXHIBIT "B".
- 1.6.5 HOLD OVER RENT: 150% of the Minimum Base rent during the last year of the expiring term.
- 1.6.6 RENT CONCESSIONS: None
- 1.6.7 REMBURSEMENT OF BUILDING IMPROVEMENTS (Section 4.5): The LANDLORD agrees to provide the initial building improvement funding as follows:
- An amount not to exceed \$150,000.00 as determined by final competitive bidding for the entire cost of the roof replacement only pursuant the plans and specifications approved by LANDLORD and TENANT and in accordance with the scope of work attached hereto and incorporated herein as Exhibit "E". Final amount will be reimbursed over the term of the lease and TENANT agrees to reimburse LANDLORD the full amount plus interest calculated at the prime rate plus 1% which will be adjusted annually at the beginning of each lease year. In the event that the TENANT elects to repay the outstanding balance of the building improvements for roof replacement at any time during the lease term, TENANT shall not incur a prepayment penalty.
- 1.7 SECURITY DEPOSIT (Section 5): Tenant shall maintain an irrevocable letter of credit in the amount equal to six months' rent throughout the term of this lease and until such time as the tenant has vacated the Demise Premises and the LANDLORD has determined that the TENANT has no outstanding amounts due under this lease.
- 1.8 PERMITTED USE (Section 6): Operation of restaurant containing 247 licensed seats with alcohol sales, retail area for logo apparel, gifts, souvenirs, fish market sales (fish food products), retail sales of alcohol and beer and no other purpose.
- 1.9 INSURANCE: (Section 9) \$2,000,000.00 commercial liability minimum aggregate, \$1,000,000.00 per occurrence
- 1.10 ASSIGNMENT OR SUBLETTING: (Section 10) TENANT shall have the right to assign the Lease only to a qualified tenant and with the written consent of the LANDLORD, which consent shall be based upon consideration of the proposed tenant's background, current financial statements, and expertise in the restaurant business.
- 1.11 UTILITIES: (Section 17) The TENANT shall pay for all utilities associated with the use of the Demised Premises.

INITIALS: LANDLORD AC

TENANT R

WITNESSETH:

That the LANDLORD and the TENANT, for and in consideration of the keeping by the parties of
Rev-10.3.14

their respective obligations hereinafter contained, as well as for one dollar (\$1.00) and other good and valuable consideration by each of the parties unto the other, in hand paid simultaneously with the execution and delivery of these presents, the receipt of which is hereby acknowledged, have agreed as follows:

2. DEMISED PREMISES - Upon the terms and conditions hereinafter set forth, and in consideration of the payment from time to time by the TENANT of the rents hereinafter set forth, and in consideration of the performance continuously by the TENANT of each and every one of the covenants and agreements hereinafter contained by the TENANT to be kept and performed, the LANDLORD does hereby lease, let, and demise unto the TENANT, and the TENANT does hereby lease of and from the LANDLORD, the following Demised Premises situated, lying, and being in Monroe County, Florida: That portion of the Property outlined and/or crosshatched on Exhibit "A" which depicts the Net Usable Square Feet of the Demised Premises. The Net Usable Square Feet is defined as all interior floor space, any second floor space, storage, covered dining areas and commercially used outdoor areas or any other area set aside for the exclusive use and economic benefit of the Tenant and containing the approximate dimensions and area measured in accordance with the published BOMA/ANSI standard for calculating net usable floor area for stores. It is agreed that the Net Usable Square Feet for the purpose of any calculations which are based on Net Usable Square Feet is as stated in Section 1.4. It is agreed that TENANT'S Proportionate Share is based upon TENANT'S Net Usable Square Feet as it relates to the Total Net Usable Square Feet of the Property. LANDLORD reserves the right to re-measure the Demised Premises from time to time and to adjust the TENANT'S Net Usable Square Feet and the rent or rental rate applied to the square footage as determined by any re-measurement or change in use. TENANT accepts the Demised Premises in an "as is", "where is" condition and acknowledges that LANDLORD has no obligations for any construction or improvements in connection with TENANT'S occupancy of the Demised Premises.

Property Common Area is defined as all facilities furnished by the LANDLORD and designated for the general use in common, with other occupants of the Property, including TENANT, their officers, agents, employees and customers, and the general public, including but not limited to any of the following which may have been furnished by LANDLORD: lavatories, parking areas, driveways, entrances, and exits thereto, pedestrian sidewalks and ramps, landscapes areas, and other similar facilities, and all areas which are located within the Property and which are not leased to tenants.

Expansion/Right of First Refusal – None

3. TERM - The term of this Lease shall be for ten years which shall commence on April 1, 2015 and shall end at midnight on March 31, 2025 unless sooner terminated as provided for herein. Upon occupancy TENANT shall furnish LANDLORD a written statement stating the TENANT has accepted the Demised Premises for occupancy and setting forth the actual commencement and expiration dates of the Lease. TENANT'S written statement shall become attached to and incorporated into this lease as Exhibit "D". In the absence of TENANT'S written statement the lease term shall remain as stated above. A Lease Year is the twelve-month period beginning on the commencement date of each year and ending at the conclusion of the same date one year later. If possession of the Demised Premises shall for any reason not be delivered to Tenant on the Commencement Date, this Lease shall nevertheless continue in full force and effect, and no liability whatsoever shall arise against LANDLORD out of any delay other than the abatement of rent.

3.1 Right to Terminate – None



3.2 **Right to Renew** – This Lease may be renewed upon rent and terms to be negotiated by the parties in accordance with the City of Key West Code of Ordinances. The rent and terms of the renewal term must be acceptable to both the LANDLORD and the TENANT in their absolute discretion and must be set forth in written addendum to this Lease. If the parties fail for any reason whatsoever to agree upon and enter into such addendum at least 120 days prior to the end of the initial term of this Lease, then any obligations that the parties may have pursuant to this section to negotiate renewal terms shall cease and LANDLORD shall be free to lease the Demised Premises to the general public upon such rent and terms as it deems appropriate.

4. **RENT** - The base rent and base rent increases for the term and any renewals thereof as per **EXHIBIT "B"** attached hereto and incorporated herein. Every year thereafter throughout the term of the lease the minimum base rent shall be adjusted annually on the anniversary date of the lease by the increase in Consumer Price Index for all Urban Consumers as published by the United States Department of Labor. In no event shall the minimum base rent be decreased. All rentals provided for herein shall be payable in advance, without prior demand therefore and without deductions or setoffs for any reason whatsoever on the first day of each and every month of the term hereof.

4.1 **Late Charges.** Any monthly rental not received by the fifth day of the month shall incur a late fee equal to fifteen percent 15% of the amount in arrears. In addition, all payments received after the due date shall incur a **\$50.00** administrative fee to cover the costs of collecting and processing late payments. LANDLORD shall have no obligation to accept less than the full amount of all installments of rental, additional rental or other amounts due hereunder and interest thereon which are due and owing by TENANT to LANDLORD. If LANDLORD accepts less than the full amount owing, LANDLORD may apply the sums received toward such TENANT'S obligations, as LANDLORD shall determine in its sole discretion, without waiving LANDLORD'S remedies for default.

4.2 **Interest on Rent.** Rent and additional rent not paid within fifteen (15) days of when due shall bear interest from the date due until paid at the highest rate permitted by law.

4.3 **Obligation to Survive.** TENANT'S obligation to pay rent that is accrued and unpaid hereunder shall survive the expiration or termination of the Lease.

4.4 The rent reserved under this Lease for the term hereof shall be and consist of:

(a) Beginning with the commencement date and throughout the term of this Lease, TENANT agrees to pay to the LANDLORD as and for minimum rent for the Demised Premises the annual amount, in equal monthly installments, in advance, on the first day of each and every calendar month, as per **EXHIBIT "B"**. In the event the rent commencement date is other than the first day of a calendar month, the rent for the partial first calendar month of the term will be prorated on a daily basis and payable on the commencement date.

(b) Simultaneously with each such payment, TENANT agrees to pay to LANDLORD any sales, use or excise tax imposed or levied against rent or any other charge or payment required hereunder to be made by TENANT which tax has been imposed or levied by any governmental agency having jurisdiction thereof, this shall include any new taxes imposed during the term of this Lease which are in addition to or in substitution for any such tax which is presently imposed.

(c) Commencing with the 1st day of the Term, TENANT agrees to pay to LANDLORD,



as Additional Rent, TENANT'S Proportionate Share, as stated in Section 1.4, of Common Area Maintenance Charges in Monthly Installments as specified herein.

The Common Area Maintenance Charges are based on the Estimated Common Area Maintenance Charges attached hereto as **EXHIBIT "B"** These charges are only estimates. The TENANT shall be responsible for its proportionate share of all Common Area Maintenance Charges actually incurred. Any increase in the common area charges shall result in an increase in the TENANT'S Common Area Maintenance Charges. Except for TENANT'S proportionate share of Real Estate Taxes and Insurance Premiums, Common Area Maintenance Charges for expenses assessed after the base year shall not increase in any given year by more than 5% of the previous year's common area assessment for expenses. The base year for the purpose of limiting increases in Common Area Maintenance Charges shall be the first year of the term of this lease. This limitation shall apply only to those services included in the base year's common area charges. Any services charged for that are not included in the base year's charges shall not be limited by this 5% cap nor shall they be included for determining this 5% cap.

Common Area Maintenance Charges shall include any and all expenses reasonably incurred in the operation and maintenance of the Property Common Area including but not limited to management and administrative fees, salaries and compensation paid in connection with operations, maintenance and administration, amortization (including interest) of equipment and facilities acquired and used for maintenance, to reduce energy usage, to otherwise reduce operating costs or common area seasonal decorating or redecorating. Major capital improvements will not be included in Common Area Maintenance Charges unless those improvements reduce expenses and if so the improvements will be amortized over the useful life of the equipment as determined by the manufacturers' specifications or IRS depreciation regulations. Additionally, notwithstanding anything contained herein to the contrary, Common Area Maintenance Charges will not include any expenses incurred in the City Common Area Enhancement Plan Project No. KB-1103.

Monthly installments shall be due and payable on the 1st day of each calendar month during the Term. The installments set forth herein represent TENANT'S Proportionate Share of the estimated Common Area Maintenance Charges at the Commencement Date. Thereafter, LANDLORD shall, prior to the beginning of each calendar year, estimate the expected Common Area Maintenance Charges for the coming calendar year and TENANT'S Proportionate Share thereof, 1/12th of which shall constitute the Monthly Installments for such year; provided such installments shall never be lower than the installments specified herein. Within 90 days after the end of each year, LANDLORD shall calculate the actual Common Area Maintenance Charges paid or payable during the prior calendar year, and there shall be an adjustment between LANDLORD and TENANT so that LANDLORD shall receive the actual amount of TENANT'S annual Proportionate Share for said year. If TENANT'S Proportionate Share is less than the amount paid by TENANT during the prior year, LANDLORD shall, at its option, pay TENANT the difference between the amount received and the amount actually due, or credit such difference against TENANT'S next succeeding installments. If TENANT'S Proportionate Share is greater than the amount paid by TENANT during the prior year, TENANT shall pay LANDLORD the difference between the amount paid by TENANT and the amount actually due upon LANDLORD billing TENANT for same. LANDLORD agrees to keep, at its principal office, records relating to said Common Area Maintenance Charges. TENANT shall have the right to audit said records for the sole purpose of ascertaining the correctness of said Charges. Such audit shall be made

during normal business hours; not unreasonably interfere with LANDLORD'S office operations; shall be performed by TENANT, TENANT'S chief financial officer, or a CPA selected by TENANT; shall not be made more often than once during each calendar year; and shall be limited to the preceding calendar year. If TENANT desires to audit said records as aforesaid, TENANT shall notify LANDLORD 30 days in advance thereof, commence said audit within 60 days of said notice, and once commenced, diligently complete the same. If any such audit shows the amount of such charges to TENANT was overstated, LANDLORD shall refund any such overcharge.

Commencing with the 1st day of the Term, TENANT agrees to pay to LANDLORD, as Additional Rent, TENANT'S Proportionate Share as stated in Section 1.4 of the Real Estate Tax Expense which shall include all real estate taxes and assessments both general and special imposed by federal, state or local governmental authority or any other taxing authority having jurisdiction over the Property against the land, buildings, store rooms, Common Areas and all other improvements within the Upland Property (excluding any public area which will not be taxed and excluding the Marina), together with any and all expenses incurred by LANDLORD in negotiations, appealing or contesting such taxes and assessments. Real Estate Tax Expense shall not include any additional charges or penalties incurred by LANDLORD due to late payment of Real Estate Taxes. In the event that any of the public area excluded later becomes taxable or is determined to be taxable then it shall be included for purposes of determining TENANT'S proportionate share.

TENANT'S Proportionate Share of Real Estate Taxes shall be paid as part of the Common Area Charges provided for herein. The 5% cap limitation provided for in Section 4.4(c) shall not be applicable to this particular common area charge.

Commencing with the 1st day of the Term, TENANT agrees to pay to LANDLORD, as Additional Rent, TENANT'S Proportionate Share as stated in Section 1.4, of the Insurance Expenses which shall include all insurance premiums incurred by the LANDLORD in insuring the Property including hazard and liability insurance for any and/or all buildings, improvements and common areas.

TENANT'S Proportionate Share of Insurance expenses shall be paid as part of the Common Area Charges provided for herein. The 5% cap limitation provided for in Section 4.4(c) shall not be applicable to this particular common area charge.

Should any governmental taxing authority acting under any present or future law, ordinance or regulation, levy, assess or impose a tax, excise and/or assessment (other than an income or franchise tax) upon or against the rentals payable by TENANT to LANDLORD, whether by way of substitution for, or in addition to, any existing tax on land and buildings or otherwise, or any other substitute tax, the proceeds of which are to be used to fund the same governmental functions as were funded by ad valorem taxes, TENANT shall be responsible for and reimburse LANDLORD for the amount thereof, as the case may be, as additional rent, 7 days before the date that any penalty or interest would be added thereto for non-payment or, at the option of LANDLORD, the same shall be payable in the manner provided for in the preceding paragraph. Substitute taxes as referred to above in this Section shall include, without limitation, any surtax on parking spaces.

Initial here if applicable

LANDLORD



TENANT



(d) In addition to the foregoing rent, TENANT agrees to pay LANDLORD as Percentage Rent a sum equal to 6% multiplied by an annual Gross Sales per Lease Year in excess of the Percentage Rent Base Amount. The Percentage Rent Base Amount is calculated by dividing the current annual Base Rent by six percent (6%). Within twenty (20) days following the end of each month of each Lease Year, TENANT shall forward to LANDLORD a statement of Gross Sales together with an accurate and complete copy of the State of Florida Department of Revenue, Sales and Use Return Form DR-15 (or such forms as the State of Florida shall hereafter substitute for said form) showing the full amount of Tenant's Gross Receipts from the Demised Premises during the previous month. The statement of Gross Sales must be in affidavit form. TENANT is subject to a fifty-dollar (\$50.00) late submission penalty should TENANT not furnish to LANDLORD copies of Form DR-15 by the twentieth (20th) day of each month. Failure of Tenant to timely submit any monthly report shall entitle LANDLORD to estimate Gross Sales based upon available data (with a reconciliation upon receipt of the final report), and TENANT shall be obligated to pay percentage rent on such estimated Gross Sales. If by the end of any such preceding month the Gross Sales in the Demised Premises during such Lease Year shall exceed the Percentage Base Rent Amount, TENANT shall pay to LANDLORD, at the time of delivery of said Statement, an amount equal to the Percentage Rent times the Gross Sales exceeding the Percentage Rent Base Amount, less the Percentage Rent, if any, previously paid by TENANT to LANDLORD during that Lease Year. TENANT shall also furnish to LANDLORD within thirty (30) days after the expiration of each full Lease Year, a complete statement showing in all reasonable detail the amount of Gross Sales made by TENANT from the Demised Premises during the preceding Lease Year.

"Gross Sales" shall mean the amount of sales of all merchandise or services sold or rendered at or derived from the use of the Demised Premises by TENANT or any sub-TENANT, licensee, etc. TENANT may deduct from Gross Sales: (i) any refunds to customers or discounts to customers or discounts to employees, provided they have been included in Gross Sales; (ii) the amount of any sales tax levied upon retail sales and payable over to the appropriate governmental authority (iii) wholesale sale of fish market products to restaurants in which Pat Croce or members of his immediate family have a controlling interest. TENANT agrees to keep, at its principal office, records in accordance with generally accepted accounting practices, in which said Gross Sales shall be recorded. Such records shall be open for inspection by LANDLORD or its agents, including accountants retained for that purpose, during reasonable business hours for the Term and for at least 3 years thereafter.

Pursuant to City Ordinance Section 2-872, In addition to other periodic reviews, all city leases, franchises, concessions and other agreements wherein percentage revenues are collected shall be audited at least once every three years by an external certified public accountant utilizing generally accepted accounting principles (GAAP) and in such a manner as directed by the city manager. All city leases, franchises, concessions and agreements entered into after the effective date of this ordinance shall provide for such audits without cost or expenses to the city.

If any audit shows that the amount of Gross Sales on the statement was understated by more than 1% for any year, then shall pay the Percentage Rent due for such understatement within ten (10) days after TENANT'S receipt of LANDLORD'S invoice. If such understatement is willful and/or fraudulent, LANDLORD shall have the option, upon ten (10) days notice to TENANT, to terminate this Lease on the date specified in

such notice and Tenant shall remain liable for all rent and other charges under this lease for the full term hereof.

(e) **Additional Rent.** Any and all other sums of money or charges required to be paid by Tenant pursuant to the provisions of this Lease, whether or not the same be so designated, shall be considered as "Additional Rent", and shall be payable and recoverable in the same manner as Rent. However, such Additional Rent shall be due upon demand and failure to pay such additional rent within seven (7) days shall be deemed a material breach of this lease. If Landlord shall make any expenditure for which Tenant is liable under this Lease and for which Tenant has not paid, the amount thereof shall be deemed Additional Rent due and payable by as indicated above. In addition to the foregoing rent, all other payments to be made by TENANT shall be deemed to be and shall become additional rent hereunder whether or not the same be designated as such and it shall be due and payable upon demand together with interest thereon at the highest rate permissible by law from their due date until the date it is paid. The LANDLORD shall have the same remedies for TENANT'S failure to pay said additional rental the same as for non-payment of rent. LANDLORD, at its election, shall have the right to pay or do any act which requires the expenditure of any sums of money by reason of the failure or neglect of TENANT to perform any of the provisions of this Lease, and in the event LANDLORD shall, at its election, pay such sums or do such acts requiring the expenditure of monies, TENANT agrees to pay LANDLORD, upon demand, all such sums, and the sums so paid by LANDLORD and any expenses incurred by LANDLORD in the payment of such sums together with interest thereon at the highest rate permitted by law from their due date through the date they are paid by TENANT shall be deemed additional rent and shall be payable and collectible as such. Rent shall be made payable to the LANDLORD as stated in Section 1.1 hereof.

(f) **Holding Over.** It is agreed that in the event of TENANT holding over after the termination of this lease, thereafter the tenancy shall be from month to month in the absence of a written agreement to the contrary; the TENANT shall pay to LANDLORD a monthly occupancy charge equal to One Hundred Fifty (150%) Percent of the monthly rental for the last lease year for each month from the termination or expiration of this Lease until the Demised Premises are delivered to the LANDLORD in the condition required herein, and LANDLORD'S right to damages for such illegal occupancy shall survive. In addition, TENANT shall pay all other charges payable by TENANT under this Lease

(g) **Rent Concessions - None**

4.5 Reimbursement of Building Improvement Costs: If requested by TENANT, the LANDLORD agrees to provide the initial roof replacement funding as referred to in Section 15 below as follows:

(a) An amount not to exceed \$150,000.00 as determined by final competitive bidding for the entire cost of the roof replacement only pursuant the plans and specifications approved by LANDLORD and TENANT and in accordance with the scope of work attached hereto and incorporated herein as Exhibit "E".

(b) The final approved amount (which shall not exceed \$150,000) will be reimbursed by TENANT on a monthly basis over the term of the lease commencing thirty (30) days after LANDLORD releases funds (as set forth in Section e below) and TENANT agrees to reimburse LANDLORD for the full amount plus interest calculated at the prime rate as

determined by LIBOR plus 100 basis points (1%) which will be adjusted annually at the beginning of each lease year.

(c) TENANT'S reimbursement of the roof replacement shall be considered additional rent and subject to the provisions in Section 4.4(e) herein

(d) In the event that the TENANT elects to repay the outstanding balance of the building improvements for roof replacement at any time, TENANT shall not incur a prepayment penalty.

(e) LANDLORD will release funding when final inspection is passed and a full release of lien waiver is received. TENANT agrees that the construction contract will meet the City of Key West general contract conditions, in accordance with procurement policy, attached hereto and incorporated as Exhibit "G". Landlord acknowledges that a payment and performance bond will not be required.

5. SECURITY – TENANT simultaneously with the execution and delivery of this Lease, Tenant shall maintain an irrevocable letter of credit in the amount equal to six months rent throughout the term of this lease and until such time as the tenant has vacated the Demised Premises and the LANDLORD has determined that the TENANT has no outstanding amounts due under this lease as stated in Section 1.7 hereof, the receipt of which is hereby acknowledged as security for the payment by TENANT of the rents herein agreed to be paid by TENANT and for the faithful performance by TENANT of the terms, conditions and covenants of this Lease. It is agreed that LANDLORD, at LANDLORD'S option, may at any time apply said sum or any part thereof toward the payment of the rents and any other sum payable by TENANT under this Lease, and/or toward the performance of each and every covenant under this Lease, but such covenants and TENANT'S liability under this Lease shall thereby be discharged only pro tanto; that TENANT shall remain liable for any amounts that such sum shall be insufficient to pay; that LANDLORD may exhaust any or all rights and remedies against TENANT before resorting to said sum, but nothing herein contained shall require or be deemed to require LANDLORD to do so; that, in the event this deposit shall not be utilized for any of such purposes, then such deposit shall be returned by LANDLORD to TENANT within sixty (60) days after the expiration of the term of this Lease. TENANT shall deposit with LANDLORD such additional sums which may be necessary to replace any amounts expended there from by LANDLORD pursuant hereof, so that there shall always be a security deposit in the sum first set forth above. The Security deposit provided for herein shall be held by the LANDLORD in a non-interest bearing account and may be co-mingled by the LANDLORD at the LANDLORD'S sole discretion.

6. USE OF THE DEMISED PREMISES -TENANT shall use the Demised Premises for the purposes of:

Operation of restaurant containing 247 licensed seats with alcohol sales, retail area for logo apparel, gifts, souvenirs, fish market sales (fish food products), retail sales of alcohol and beer and no other purpose.

TENANT further agrees:

(a) To operate 100% of the Demised Premises for the entire term of this lease during all reasonable hours established by LANDLORD, pursuant to the highest reasonable standards of its Business category, maintaining a substantial stock of appropriate merchandise on display, with sufficient personnel to service its trade.

- (b) With respect to the Property, not to display any merchandise, solicit business or distribute advertising material beyond the Demised Premises, nor in any manner use any art of the Common Areas for purposes other than for their intended common use and not to obstruct any part thereof.
- (c) Not to display any banners, pennants, searchlights, window signs, balloons, or similar temporary advertising media on the exterior of the Demised Premises.
- (d) Not to commit waste in the Demised Premises or Common Areas and to keep the Demised Premises and immediate adjacent areas including, without limitation, adjacent sidewalks, in a safe, neat, clean and orderly condition and to maintain and repair any lighting or signs under any canopy immediately in front of the Demised Premises.
- (e) Not to use the Demised Premises or permit the same to be used in any manner which violates any law, ordinance or constitutes a nuisance; for lodging purposes; that may injure the reputation of the Property or annoy, inconvenience or damage its patrons or other TENANT'S; or that would constitute an extra-hazardous use or violate any insurance policy of TENANT, LANDLORD or any other TENANT in the Property or increase the cost thereof.
- (f) To keep all garbage, refuse and solid waste inside the Demised Premises in the kind of containers specified by LANDLORD, or to place the same outside the Demised Premises, prepared for collection, in the manner and at the times and places designated by LANDLORD or the appropriate disposal company. TENANT agrees not to burn or permit any burning of garbage or refuse on the Demised Premises or any part of the Property. TENANT further agrees that, upon LANDLORD'S instruction, TENANT shall separate garbage for recycling and deposit the separate garbage in the receptacle designated by LANDLORD. TENANT further agrees to make every effort to recycle all glass, metal, paper and plastic refuse and solid waste. Sort glass by colors and metal and paper by type and deposit in the appropriate recycling containers provided by the LANDLORD.
- (g) TENANT shall contract directly with the pertinent governmental authority or disposal company and shall be responsible for all fees and costs of removal and disposal of solid waste, garbage, and refuse, including but not limited to, impact fees and dumpster rental. TENANT shall indemnify, save harmless and defend LANDLORD from and against any loss, claim, injury, damage or expense arising out of or related to the generation, storage, or removal or disposal of TENANT'S garbage, refuse or solid waste.
- (h) To use its best efforts to cause all trucks serving the Demised Premises to load and unload from the hours of 7:00 a.m. to 11:00 a.m. and not to permit such trucks to service through the front entrance of the Demised Premises except when no other entrance is available.
- (i) To take no action that would: (i) violate LANDLORD'S contracts if any, affecting the Property (including without limitation the use restrictions contained in LANDLORD'S leases with its Anchor Tenants, which restrictions have been explained to TENANT); or (ii) cause any work stoppage, picketing or cause any manner or interference with LANDLORD or other Tenants, occupants, customers or any person lawfully in and upon the Property.



(j) Not to use amplified music or any other noise making machinery or devices that in LANDLORD'S determination is harmful to the building or disturbing to other Tenants.

(k) To abide by and observe all reasonable rules and regulations established from time to time by LANDLORD and LANDLORD'S insurance carrier with respect to the operation of the Property and it's Common Areas. Rules and regulation are attached and incorporated herein as **EXHIBIT "C"**.

(l) Not to conduct any auction, fire, bankruptcy or selling-out sale on or about the Demised Premises except in strict compliance with City Code Chapter 18.

(m) To pay its proportionate share of any and all maintenance contracts wherein LANDLORD elects to purchases goods and services for the benefit of the entire Property including but not limited to LANDLORD directing all pest extermination at such intervals and service levels that LANDLORD deems appropriate.

(n) TENANT shall not (either with or without negligence) cause or permit the escape, disposal or release of any biologically or chemically active or other hazardous substances or materials which TENANT or it agents brought onto the Property. TENANT shall not allow storage or use of such materials or substances in any manner not sanctioned by law or by the highest standards prevailing in the industry for the storage and use of such substances or materials, nor allow to be brought into the Demised Premised or the Property any such materials or substances except to use in the ordinary course of TENANT'S business, and then only after written notice is given to LANDLORD of the identity of such substances or materials. Without limitation, hazardous substances and materials shall include those described in the Comprehensive Environmental Response, Compensation and Liability Act of 1980, as amended, 42 U.S.C. Section 9601 et seq., the Resource Conservation and Recovery Act, as amended, 42 U.S.C. Section 6901 et seq., any applicable state or local law and the regulations adopted under these acts. In addition, TENANT shall execute affidavits, representations and the like from time to time at LANDLORD'S request concerning TENANT'S best knowledge and belief regarding the presence of hazardous substances or materials in the Demised Premises. In all events, TENANT shall indemnify LANDLORD in the manner elsewhere provided for in this Lease against any liability resulting from any release of hazardous substances or materials in the Demised Premises or Property by TENANT or it agents, while TENANT is in possession or caused by TENANT or persons acting under TENANT which is due to hazardous substances that TENANT or its agents brought onto the Demised Premises or Property.

6.1 **Use of the Property Common Area** -TENANT has the non-exclusive right to use the Property Common Areas solely for the purposes for which they were designed. The Property Common Area may also be used by anyone else LANDLORD has or hereinafter in its sole discretion grants the right to use them.

Subject to the LANDLORD'S sole discretion, TENANT shall have the right to use the Plaza area adjacent to the Demised Premises up to **six (6) times per calendar year** without an additional usage fee therefor however any revenue generated by the TENANT'S use shall be included in the definition of TENANT'S Gross Sales for the purposes of determining Percentage Rent.

In the event that the TENANT'S use requires a special events permit the



TENANT shall be responsible for obtaining the permit. Use of the plaza that does not require special events permit must be approved in writing by the LANDLORD and the TENANT'S request must include a description of all activities to occur during the event, schedule of the activities and map showing how plaza will be used. The events must not close down the small parking lot in front of the Demised Premises.

7. COVENANT OF QUIET POSSESSION - So long as TENANT pays all of the rent and charges due herein, TENANT shall peaceably and quietly have, hold, and enjoy the Demised Premises throughout the term of this Lease without interference or hindrance by LANDLORD or any person claiming by, through, or under LANDLORD.

8. INDEMNIFICATION - TENANT does hereby agree to indemnify, defend, and save LANDLORD, its respective officers, directors, agents and employees harmless from and against any and all liability for any injury to or death of any person or persons or damage to property (including adjoining property for environmental damage) in any way arising out of or connected with the conditions, use or occupancy of the Demised Premises, or in any way arising out of the activities of TENANT, its agents, employees, licensees or invitees on the Demised Premises and/or the building, including reasonable attorney's fees and court costs incurred by LANDLORD in connection therewith, such legal expenses to include costs incurred in establishing the indemnification and other rights agreed to in this Paragraph, excepting, however, only liability caused by LANDLORD'S gross negligence or willful misconduct, or the gross negligence or willful misconduct of any of LANDLORD'S employees, officers, directors or agents in its failure to perform any of LANDLORD'S covenants, obligations or agreements of this Lease. Nothing herein is intended to waive the sovereign immunity afforded to City pursuant to Florida law, including section 768.28, Florida Statutes.

The indemnification obligations under this Section shall not be restricted in any way by any limitation on the amount or type of damages, compensation, or benefits payable by or for TENANT under Workers' Compensation acts, disability benefits acts, or other employee benefits acts, and shall extend to and include any actions brought by or in the name of any employee of TENANT or of any third party to whom TENANT may subcontract work. This indemnification shall continue beyond the date of termination of the Agreement.

9. TENANT'S INSURANCE - At TENANT'S sole cost and expense, TENANT is to secure, pay for, and file with the LANDLORD, during the entire Term hereof, an occurrence form commercial general liability policy, covering the Demised Premises and the operations of TENANT and any person conducting business in, on or about the Demised Premises in a at least the following minimum amounts with specification amounts to prevail if greater than minimum amount indicated. Notwithstanding any other provision of this Lease, TENANT shall provide the minimum limits of liability coverage as follows:

Commercial General Liability	\$2,000,000	Aggregate
	\$2,000,000	Products Aggregate
	\$1,000,000	Any One Occurrence
	\$1,000,000	Personal Injury
	\$300,000	Fire Damage/Legal

TENANT shall also procure the following insurance coverage:

- (i) "All risk" property insurance, including theft coverage, written at replacement cost value and a replacement cost endorsement insuring TENANT'S improvements and

betterments, fixtures, furnishings, equipment and any other property belonging to TENANT.

(ii) Workers compensation coverage as required by the provisions of Florida statute.

Any consignment agreement used by TENANT must provide that consignor acknowledge that the LANDLORD does not have any liability whatsoever for any damage which may be done to items left in the Demised Premises on consignment. The TENANT must provide the LANDLORD with a copy of any consignment agreement used by TENANT regarding Demised Premises. LANDLORD shall not be responsible for damage to any property belonging to TENANT or consignor. TENANT completely indemnifies the LANDLORD with regard to any claims made by any consignor for any reason. From time to time during this Lease, at LANDLORD'S request, TENANT shall (i) procure, pay for and keep in full force and effect such other insurance as LANDLORD shall require and (ii) increase the limits of such insurance as LANDLORD may reasonably require.

Any general liability or other policy insuring the LANDLORD does not provide any contributing or excess coverage for TENANT. The policies TENANT procures for TENANT'S exposure are the only coverage available to TENANT.

TENANT shall furnish an original Certificate of Insurance indicating, and such policy providing coverage, to LANDLORD named as "Additional Insured" on a PRIMARY and NON CONTRIBUTORY basis utilizing an ISO standard endorsement at least as broad as CG 2010 (11/85) or its equivalent, INCLUDING A "Waiver of Subrogation" clause in favor of LANDLORD on all policies. TENANT will maintain the General Liability coverage summarized above with coverage continuing in full force including the "additional insured" endorsement until at least 3 years beyond the termination of this Lease.

TENANT's insurance policies shall be endorsed to give 30 days written notice to LANDLORD in the event of cancellation or material change, using form CG 02 24, or its equivalent.

All policies of insurance required to be carried by TENANT pursuant to this Lease shall be written by responsible insurance companies authorized to do business in Florida with an AM Best rating of A-VI or better. Any such insurance required to be carried by TENANT hereunder may be furnished by TENANT under any blanket policy carried by it or under a separate policy therefore. Certificates shall be delivered to LANDLORD prior to the commencement of the Term of this Lease and, upon renewals, but not less than sixty (60) days prior to the expiration of such coverage. In the event TENANT shall fail to procure such insurance, LANDLORD may, at its option, procure the same for the account of TENANT, and the cost thereof shall be paid to LANDLORD as an additional charge upon receipt by TENANT of bills therefore, together with an administrative fee equal to fifteen (15%) percent to cover the cost of the LANDLORD'S efforts to procure such policy.

Certificates of Insurance submitted to LANDLORD will not be accepted without copies of the endorsements being requested. This includes additional insured endorsements, cancellation/material change notice endorsements, and waivers of subrogation. Copies of USL&H Act and Jones Act endorsements will also be required if necessary. **PLEASE ADVISE YOUR INSURANCE AGENT ACCORDINGLY.**

10. ASSIGNMENT AND HYPOTHECATION - This Lease is not transferable or assignable and may not be hypothecated or sublet without the prior written consent of the LANDLORD, which may not be unreasonably withheld. TENANT shall have the right to assign the Lease only to a qualified tenant and with the written consent of the LANDLORD, which

consent shall be based upon consideration of the proposed tenant's background, current financial statements, and expertise in the restaurant business.

Any assignment or sub-letting, even with LANDLORD'S consent shall not relieve TENANT from liability for payment of Rent or from the obligation to keep and be bound by the agreements of this Lease. The acceptance of Rent from any other person shall not be deemed to be a waiver of any of the agreements of this Lease or to be consent to the assignment for the benefit of creditors or by operation of law and shall not be effective to transfer any rights to any assignee without prior consent of LANDLORD. In the event TENANT wishes to assign this Lease and LANDLORD consents to such assignment, LANDLORD may charge a reasonable fee, not to exceed \$500.00 to help offset any costs LANDLORD may have in preparing such assignment, or in examining the information, financial statements, operating history, references, etc., necessary to effectuate same. Any assignment, transfer, hypothecation, mortgage, or subletting without LANDLORD'S written consent shall give LANDLORD the right to terminate this Lease and to re-enter and repossess the Demised Premises and the LANDLORD'S right to damages shall survive.

If the TENANT is a corporation, then a sale or transfer of a controlling interest in the corporation by sale of stock or otherwise shall constitute an assignment for purposes of this provision.

The provisions of this Section shall not apply to a transfer of the tenant entity (i) to Pasquale Croce's spouse, children, parents, siblings, descendants or spouses of such natural persons (collectively "Family Members"), (ii) to a trust, corporation, partnership, or limited liability company which is solely owned by Pasquale Croce or his Family Members, or (iii) by will or intestate succession.

11. SUBORDINATION - This Lease, and all rights of TENANT hereunder, are and shall be subject and subordinate to all mortgages, bond indentures and any other financing instrument (hereinafter referred to as security agreements) which may now or hereafter affect the Demised Premises and to each and every advance made or hereafter to be made under such security agreements and to all renewals, modifications, replacements and extensions of such security agreements and spreaders and consolidations of such security agreements. This paragraph shall be self-operative and no further instrument of subordination shall be required to make it effective, however, TENANT shall promptly execute and deliver any instrument reasonably requested to evidence such subordination; provided however, TENANT's duty to subordinate to LANDLORD's mortgagees is conditioned upon receipt by TENANT of a Non-Disturbance Agreement from said mortgagees in customary form and one which obligates the mortgagee in the event the mortgagee would take possession of the Demised Premises to be bound and to perform all of the LANDLORD's affirmative obligations as set forth in this Lease. The Agreement will also provide that in the event the mortgagee would take possession, this Lease would continue to be valid and honored by mortgagee as long as TENANT is not in default.

If the holder of any such security instrument shall succeed to the rights of LANDLORD under this Lease, then at the request of such party so succeeding to the LANDLORD'S rights and upon such successor LANDLORD'S written agreement to accept TENANT'S attornment, TENANT shall attorn to such successor LANDLORD and will execute such instruments as may be necessary or appropriate to evidence such attornment. Upon such attornment, this Lease shall continue in full force and effect as if it were a direct Lease between the successor LANDLORD

and TENANT upon all the terms, conditions, and covenants as are set forth in this Lease and shall be applicable after such attornment.

TENANT shall deliver to LANDLORD or the holder of any such security instrument or auditors, or prospective purchaser or the owner of the fee, when requested by LANDLORD, a certificate to the effect that this Lease is in full force and that LANDLORD is not in default therein, or stating specifically any exceptions thereto. Failure to give such a certificate within ten business days after written request shall be conclusive evidence that the Lease is in full force and effect and LANDLORD is not in default and in such event, TENANT shall be stopped from asserting any defaults known to TENANT at that time.

12. CONDEMNATION

(a) It is further understood and agreed that if at any time during the continuance of this Lease the legal title to the Demised real estate or the improvements or buildings located thereon or any portion thereof be taken or appropriated or condemned by reason of eminent domain, there shall be such division of the proceeds and awards in such condemnation proceedings and such abatement of the fixed rent and other adjustments made as shall be just and equitable under the circumstances. If the LANDLORD and the TENANT are unable to agree upon what division of the condemnation award, abatement of fixed rent, or other adjustments are just and equitable within thirty (30) days after such award has been made, then the matters in dispute shall, by appropriate proceedings, be submitted to a court having jurisdiction of the subject matter of such controversy for its decision and determination of the matters in dispute. If the legal title to the entire Demised Premises be wholly taken by condemnation, or if the portion taken will prevent the Demised Premises from being used for the purpose the TENANT intends, this Lease shall be canceled.

(b) In general, it is the intent and agreement of the parties that upon condemnation, the parties hereto shall share in the condemnation award to the extent that they would be entitled to receive compensation and damages under the Florida law for the depreciation, damage, or destruction of their interests by the exercise of the right of eminent domain. In no event shall TENANT be permitted to receive a share based on the value of the land or buildings, and/or improvements.

13. TENANT'S DEFAULT

(a) If the TENANT shall fail to pay any of the taxes or assessments herein provided for; or in case of the sale of or forfeiture of the Demised Premises or any part thereof during the demised term for non-payment of any tax or assessment; or in case the TENANT shall fail to keep insured the building or improvements which are now or which may at any time hereafter be upon the Demised Premises, as herein provided for; or shall fail to spend insurance money, as herein provided for; or if the TENANT shall fail to perform any of the covenants of this Lease by it to be kept and performed; then, in any of such events, except in the event of nonpayment of rent, upon ten (10) business days written notice, within which the TENANT may cure, and upon its failure to cure, it shall and may be lawful for the LANDLORD, at its election, to declare the demised term ended and to re-enter upon said Demised Premises, building, and improvements situated thereon, or any part hereof, either with or without process of law, the TENANT hereby waiving any demand for possession of the Demised Premises and any and all buildings and improvements then situated thereon. In the event of nonpayment of rent, LANDLORD may assert its right of notice and eviction pursuant to Chapter 83, Florida

Statutes.

(b) Or, the LANDLORD may have such other remedies as the law and this instrument afford, and the TENANT covenants and agrees that upon the termination of said demised term, at such election of the said LANDLORD, or in any other way, TENANT will surrender and deliver up the Demised Premises and property (real and personal) peaceably to the LANDLORD, its agent, or attorneys, immediately upon the termination of the said demised term. If the TENANT, its agents, attorneys, or shall hold the Demised Premises or any part thereof, one (1) day after the same should be surrendered according to the terms of this Lease, it shall be deemed guilty of forcible detainer of the Demised Premises under the statute and shall be subject to eviction or removal, forcibly or otherwise, with or without process of law.

(c) BANKRUPTCY OF TENANT. IN THE EVENT TENANT FILES ANY FORM OF BANKRUPTCY, LANDLORD SHALL BE ENTITLED TO IMMEDIATE TERMINATION OF THE AUTOMATIC STAY PROVISIONS OF 11 U.S.C. §362, GRANTING THE LANDLORD COMPLETE RELIEF AND ALLOWING THE LANDLORD TO EXERCISE ALL OF HIS LEGAL AND EQUITABLE RIGHTS AND REMEDIES, INCLUDING, WITHOUT LIMITATION, THE RIGHT TO TERMINATE THIS LEASE AND DISPOSSESS TENANT FROM THE DEMISED PREMISES IN ACCORDANCE WITH FLORIDA LAW. ADDITIONALLY, TENANT AGREES NOT TO DIRECTLY OR INDIRECTLY OPPOSE OR OTHERWISE DEFEND AGAINST THE LANDLORD'S EFFORT TO GAIN RELIEF FROM ANY AUTOMATIC STAY. THE LANDLORD SHALL BE ENTITLED AS AFORESAID TO THE LIFTING OF THE AUTOMATIC STAY WITHOUT THE NECESSITY OF AN EVIDENTIARY HEARING AND WITHOUT THE NECESSITY OR REQUIREMENT OF THE LANDLORD TO ESTABLISH OR PROVE THE VALUE OF THE LEASEHOLD, THE LACK OF ADEQUATE PROTECTION OF HIS INTEREST IN THE LEASEHOLD, OR THE LACK OF EQUITY IN THE SAME. TENANT SPECIFICALLY AGREES AND ACKNOWLEDGES THAT THE LIFTING OF THE AUTOMATIC STAY HEREUNDER BY THE APPROPRIATE BANKRUPTCY COURT SHALL BE DEEMED TO BE "FOR CAUSE" PURSUANT TO SECTION 362(D)(1).

(d) Where the alleged default consists of some alleged violation of any term of this Lease, other than the payments of money, including rent, the LANDLORD may not declare this Lease in default until such violation shall have continued for ten (10) days after the LANDLORD shall have given the TENANT written notice of such violation, and TENANT shall not have undertaken, during said ten (10) day notice period, to cure said violation by vigorous and affirmative action, provided, however, that nothing herein contained shall be construed as precluding the LANDLORD from having such remedy as may be and become necessary in order to preserve the LANDLORD'S right and interest of the LANDLORD in the Demised Premises and in this Lease, even before the expiration of the grace or notice periods provided for in this paragraph, if, under particular circumstances then existing, the allowance of such grace or the giving of such notice would prejudice or endanger the rights and estate of the LANDLORD in this Lease and in the Demised Premises. With respect to the payment of the insurance premiums, the same must be paid at least fifteen (15) days prior to the time when the policies would lapse for the failure to pay premiums thereon, and evidence of such payment given to the LANDLORD without any written notice being required to be served upon the TENANT in connection therewith. Notwithstanding the foregoing, in the event the non-monetary default cannot be reasonably cured within ten (10) days, then TENANT shall not be in default of the Lease provided that TENANT continues to proceed in good faith and in a

timely manner to cure the default.

(e) All default and grace periods shall be deemed to run concurrently and not consecutively.

(f) It is mutually covenanted and agreed that the various rights, powers, options, elections, privileges, and remedies of the LANDLORD contained in this Lease shall be construed as cumulative and no one of them shall be construed as being exclusive of the other or exclusive of any rights or priorities allowed by law.

(g) It is further covenanted and agreed by and between the parties hereto that the right given to the LANDLORD in this Lease to collect the rent that may be due under the terms of this Lease by any proceeding under same, or the right to collect any additional rent, money, or payments due under the terms of this Lease by any proceedings under same, or the right given the LANDLORD to enforce any of the terms and provisions of this Lease shall not in any way affect the right of such LANDLORD to declare this Lease void and the terms ended hereby, as herein provided, when default is made in the payment of said rent or when default is made by the TENANT in any of the terms and provisions of this Lease.

(h) In the event of litigation in connection with this Lease, the prevailing party shall be entitled to recover from the losing party as part of an order, judgment, or award that may be rendered, all of the prevailing party's costs and expenses of such litigation, including without limitation reasonable attorney's fees and costs, through and including all trial and appellate levels and post-judgment proceedings.

14. TENANT'S REPAIRS - The TENANT covenants and agrees with the LANDLORD that during the continuance of this Lease, the TENANT shall be solely responsible for maintaining the Demised Premises in a clean, sanitary and safe condition in accordance with the laws of the State of Florida and in accordance with all directions, rules and regulations of all inspectors, governmental departments and agencies having jurisdiction over the Demised Premises to ensure a good state of repair of the Demised Premises and all furnishings, including any special equipment brought, placed, or installed upon the Demised Premises by TENANT; nor will the TENANT suffer or permit any strip, waste, or neglect of any building or such personal property to be committed; and the TENANT will repair, replace, and renovate the said real and personal property as often as it may be necessary in order to keep the building or buildings and the personal property which is subject to the LANDLORD'S lien, in good repair and condition. In the event that improvements or repairs are contemplated prior to or at the beginning of or during TENANT'S occupancy, then this provision shall apply to the condition of the property as of the last repair, improvement or renovation. TENANT shall also be responsible for repair of the HVAC and all air conditioning systems together with the plumbing and electrical system solely within the Demised Premises. With respect to plumbing, TENANT's obligation shall extend from the interior of the Demised Premises to the nearest manhole outside of the Premises. TENANT shall be responsible for repairing (but not replacing) the roof, storage areas and outdoor dining areas that comprise the Demised Premises.

In addition to the foregoing, with the exception of the LANDLORD repairs, TENANT agrees to make the repairs identified in Exhibit "F" at TENANT'S sole cost and expense. In the event that the existing damaged windows (including but not limited to those shown as being damaged in the report attached as Exhibit "F") cannot be repaired or replaced to match the existing awning style windows, TENANT agrees to replace the windows throughout the Premises in a consistent style approved by the Historic Architectural Review Commission and the LANDLORD, said approval

shall not be unreasonably withheld. Notwithstanding anything contained herein to the contrary, TENANT shall not be obligated to replace the existing double hung windows however in the event that the TENANT replaces the windows throughout the Premises the double hung windows will also be replaced in the approved style. Repairs will be made according to the schedule and time frame established therefore and all TENANT repairs set forth in Exhibit "F" will be completed within 270 days of the commencement of the lease term, unless such items are related to the roof, in which case such repairs will be completed during the roof replacement.

14.1 Landlord Repairs

Notwithstanding anything contained herein to the contrary, LANDLORD shall be responsible for the repair and replacement of the structure of the building, including the repairs identified in 2.0 and 2.1 of Exhibit "F", the walls, foundation, floor, support columns, and exterior of the building, as well as the seawall. In the event that LANDLORD shall deem it reasonably necessary or be required by any governmental authority to repair, alter, remove, reconstruct or improve any part of the Demised Premises or of the property (unless the same result from TENANT'S act, neglect, default or mode of operation, in which event LANDLORD shall make all such repairs, alterations or improvements at TENANT'S sole cost and expense), then the same shall be made by LANDLORD, at LANDLORD'S sole cost and expense, with reasonable dispatch, and should the making of such repairs, alterations and improvements cause any interference with TENANT'S use of the Demised Premises, such interference shall not relieve TENANT from the performance of its obligations hereunder.

Any changes, additions or alterations to the Premises, the Property, the Building or the Shopping Center shall not (a) unreasonably impair access to, visibility of or frontage of the Premises; (b) materially affect the conduct of Tenant's customary business therein; or (c) unreasonably detract from Tenant's signage, create confusion regarding the business conducted in the Premises, or adversely affect the presentation of Tenant's exterior signage and storefront in a material way.

In the event of any such unreasonable interference that results in full or partial closure of TENANT'S business, loss of sales, inventory losses, employee layoffs and employers unemployment obligations due to closure, advertising losses, re-opening expenses in addition to Tenant's other rights and remedies under applicable law and this Lease, the Base Rent shall be equitably abated based on the degree of interference with Tenant's business. Additionally, consideration for rent abatement will include the length of notice period, public meetings, or other communication received from the LANDLORD to enable the TENANT to minimize losses due to the disruption.

15. ALTERATIONS

TENANT agrees to replace the roof on the Demised Premises and TENANT agrees reimburse the LANDLORD for the entire cost thereof in the event LANDLORD funds such roof replacement. LANDLORD will amortize the roof replacement cost over the term of the lease as per Section 4.5 hereof. The scope of the building improvement for roof replacement is attached hereto and incorporated in as Exhibit "E". TENANT hereby agrees that such work shall be completed promptly, efficiently, competently and in a good and workmanlike manner by duly qualified or license persons or entities and in accordance with the City of Key West general contract conditions as per Exhibit "G". TENANT hereby agrees that LANDLORD shall not be liable for any damage, loss, liability or any other claim related to the roof replacement.

Except for those items described in Exhibit F, TENANT shall not make any alterations, additions or improvements to the Demised Premises (whether or not the same may be structural in nature) without LANDLORD'S prior written consent. All alterations, additions, or improvements made to the Demised Premises, except movable furniture and equipment installed at TENANT'S expense, shall be the property of the LANDLORD and remain upon and be surrendered with the Demised Premises at the expiration of the term of this Lease; provided, however, that LANDLORD may require TENANT to remove any additions made at TENANT'S request to the Demised Premises and to repair any damage caused by such removal, and provide further, that if TENANT has not removed its property and equipment within ten (10) days after the expiration or termination of this Lease, LANDLORD may elect to retain the same as abandoned property.

In the event TENANT shall request LANDLORD'S permission, and LANDLORD shall permit TENANT to perform any alterations, additions, improvements or repairs to the Demised Premises, TENANT shall (i) submit its plans and specifications to LANDLORD for its approval prior to the commencement of any construction, (ii) obtain all necessary permits prior to the commencement of any construction, (iii) only use contractors approved by LANDLORD, (iv) not permit any construction liens to be placed or remain on the Demised Premises. In the event a construction lien shall be filed against the Demised Premises as a result of work undertaken by TENANT, TENANT shall within ten (10) days of receiving notice of such lien, discharge the lien of record either by payment of the indebtedness to the lien claimant or by filing a bond as security therefore. All such work made by or on behalf of TENANT shall be performed in such manner as LANDLORD may designate and in accordance with all applicable laws and regulations of governmental authorities having jurisdiction over the same. All such work by TENANT or its contractors shall not interfere with, impede or delay any work by LANDLORD or its contractors, tenants or TENANT'S contractors. All contractors engaged by TENANT shall be licensed contractors, possessing good labor relations, and capable of performing quality workmanship.

16. EQUIPMENT, FIXTURES AND SIGNS

(a) All furnishings, fixtures, trade fixtures, equipment, and signs used on the Demised Premises by TENANT but provided by LANDLORD, will, at all times, be, and remain, the property of LANDLORD. Provided that this Lease is in good standing and subject to the LANDLORD'S lien for rent, TENANT will have the right to remove any furniture or fixtures provided by TENANT, or any part thereof, from the Demised Premises during the term of this Lease, at the expiration thereof, or within a reasonable time thereafter, provided, however, that TENANT, in so doing, does not cause any irreparable damage to the Demised Premises, and provided further, that TENANT will pay or reimburse LANDLORD for the reasonable expense of repairing damage caused by such removal.

(b) All TENANT signs shall be approved by the LANDLORD and must meet all applicable codes. The exact location, style, text, and color(s) of the sign shall be agreed upon by the LANDLORD, in writing, prior to TENANT'S installation. LANDLORD'S approval shall not be unreasonably withheld or delayed.

17. ADDITIONAL COVENANTS OF THE TENANT

(a) The TENANT shall pay for all utilities associated with the use of the Demised Premises including, but not limited to, water, electricity, sewer, gas and waste, (if applicable). In the event that a separate bill for the Demised Premises is not available for one or more of the utility services required by the Demised Premises, then the TENANT shall pay a pro-rated share of that particular utility bill based on a calculation of the ratio

of the square footage of the Demised Premises and the total square footage of the Premises covered by that particular utility bill. In the event that the TENANT shall be billed for a pro-rated share, the LANDLORD shall provide TENANT a utility bill each month and TENANT shall pay the amount due to LANDLORD within ten (10) days of its receipt.

(b) The TENANT covenants and agrees with the LANDLORD that no damage or destruction to any building or improvement by fire, windstorm, or any other casualty shall be deemed to entitle the TENANT to surrender possession of the Demised Premises or to terminate this Lease or to violate any of its provisions or to cause any abatement or rebate in the rent then due or thereafter becoming due under the terms hereof, unless otherwise specifically provided for herein. If the Lease be canceled for the TENANT'S default at any time while there remains outstanding any obligation from any insurance company to pay for the damage or any part thereof, then the claim against the insurance company shall, upon the cancellation of the within-Lease, be deemed immediately to become absolute and unconditional property of the LANDLORD. In the event of destruction to the Demised Premises by casualty or hazard, LANDLORD will have the option of canceling the Lease, or repairing the building, and in the event that the LANDLORD elects to repair the building, an appropriate abatement of rent will occur.

(c) The TENANT shall be responsible for maintaining the HVAC and all air conditioning systems together with the plumbing and electrical system solely within the Demised Premises. With respect to the plumbing, TENANT'S obligation shall extend from the interior of the Demised Premises to the nearest manhole outside the Premises.

(d) The TENANT shall be responsible for maintaining the roof, storage areas and outdoor dining areas that comprise the Demised Premises as well as painting and cleaning the exterior of the building.

(e) The TENANT covenants and agrees with the LANDLORD that nothing in this Lease contained shall ever be construed as empowering the TENANT to encumber or cause the LANDLORD to encumber the title or interest of the LANDLORD.

(f) The TENANT covenants and agrees with the LANDLORD that, at the termination of this Lease, the TENANT will peaceably and quietly deliver unto the LANDLORD, possession of the Demised Premises and all buildings and improvements located thereon. Notwithstanding the foregoing, TENANT shall be authorized to remove any equipment and trade fixtures so long as TENANT repairs any damage caused by such removal. However any fixtures or equipment that are permanently attached to the building including but not limited to hood exhaust/suppression systems, walk in coolers, freezers etc. shall remain unless the LANDLORD agrees, in writing, to the removal thereof.

(g) The TENANT agrees not to make any internal changes or exterior changes or alterations without written approval of the LANDLORD. This provision does not apply to TENANT'S trade fixtures and/or other non-permanent fixtures on the interior of the Demised Premises.

18. LANDLORD'S RIGHT OF ENTRY - The LANDLORD or its agents shall have the right to enter upon the Demised Premises at all reasonable times to examine the condition and use thereof, provided only that such right shall be exercised in such manner as not to interfere with the TENANT in the conduct of the TENANT'S business on said Demised Premises. If the said

Demised Premises are damaged by fire, windstorm, or by any other casualty which caused the Demised Premises to be exposed to the elements, then the LANDLORD may enter upon the Demised Premises to make emergency repairs. LANDLORD may enter upon the Demised Premises to make renovations and repairs of a non-emergency nature by giving reasonable notice to the TENANT, and in such a manner as to minimize any inconvenience to both parties.

19. TENANT'S ACCEPTANCE - The TENANT accepts the Demised Premises and improvements thereon in an as is condition and all improvements and additions shall be at the sole expense of the TENANT except as may be otherwise provided for in this Lease.

20. MISCELLANEOUS PROVISIONS - It is mutually covenanted and agreed by and between the parties as follows:

(a) That no waiver of a breach of any of the covenants in this Lease contained shall be construed to be a waiver of all succeeding breach of the same covenant.

(b) That time is of the essence in every particular and particularly where the obligation to pay money is involved.

(c) That all arrearages in the payment of rent or in the repayment to the LANDLORD of any sums which the LANDLORD may have paid in order to cure a default of the TENANT (as elsewhere herein provided for), shall bear interest from the date when due and payable at the highest rate permitted by law until paid.

(d) That no modification, release, discharge, or waiver of any provision hereof shall be of any force, effect, or value unless in writing and signed by the persons who are then LANDLORD and TENANT.

(e) That all covenants, promises, conditions, and obligations contained herein or implied by law, or covenants running with the land, shall attach to and be binding upon the heirs, executors, administrators, successors, legal representatives, and assigns of each of the parties to this Lease.

(f) That this instrument supersedes any previous agreements and contains the entire agreement between the parties as of this date, and that the execution hereof has not been induced by either of the parties by representations, promises or understandings not expressed herein, and that there are not collateral agreements, stipulations, promises, or understandings whatsoever between the respective parties in any way touching the subject matter of this instrument which are not expressly contained in this instrument.

(g) That when either of the parties desire to give notice to the other or others in connection with and according to the terms of this Lease, such notice shall be deemed given when it shall have been deposited in the U.S. Registered or Certified mail with sufficient postage pre-paid thereon to carry it to its addressed destination. Said notice shall be addressed as follows:

AS TO LANDLORD: PROPERTY MANAGEMENT
CITY OF KEY WEST
P.O. BOX 6434
KEY WEST, FL 33040

AS TO TENANT: MORO MANAGEMENT, INC.

P.O. BOX 520A
VILLANOVA, PA 19085

When the parties on either side (LANDLORD or TENANT) consists of more than one person, notice or default by one of the persons on that side shall constitute notice or default by all of the persons on that side.

(h) This Lease and the provisions thereof shall be governed by and construed and enforced in accordance with the laws of the State of Florida.

(i) If the TENANT or TENANTS are signing in a capacity other than as individuals, then the LANDLORD may require personal guarantees from individuals as the LANDLORD deems necessary.

(j) LANDLORD may delegate its decision-making authority regarding any provision of this Lease to an Advisory Board.

(k) LANDLORD will not permit any development or use of the waterfront directly behind the Demised Premises that would block the view of the water from the existing dining area.

(l) LANDLORD will provide for short term docking for customers and patrons of the Property at the dock behind the Demised Premises if the area is navigable and suitable for such purposes.

IN WITNESS WHEREOF, the parties hereto have caused the foregoing Lease to be executed on the day and year first above written.

ATTEST

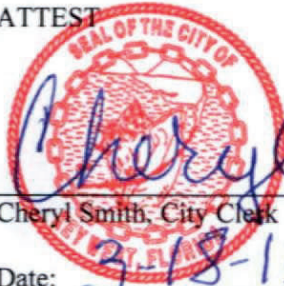
Cheryl Smith, City Clerk
Date: 3-18-15

LANDLORD: Caroline Street Corridor and
Bahama Village Community Redevelopment
Agency

Craig Cates, Chairman

Date: 3-17-15

WITNESS ERICA H. STERLING

Date: 2-28-15

TENANT: Moro Management, Inc.

Pasquale W. Croce, President

Date: 2/28/15

Rev-10.3.14 2/28/15 DIANE T. CASTILLO

GUARANTY

This Guaranty is made this 28 day of Feb, 2015 in accordance with the Lease Agreement (hereinafter Agreement) dated _____, 2015 by and between the City of Key West Caroline Street Corridor and Bahama Village Community Redevelopment Agency (hereinafter City) and Moro Management, Inc. (hereinafter Tenant) and Pasquale W. Croce (hereinafter Guarantor) for the Demised Premises (hereinafter Premises) located at 231 Margaret Street, Key West, Florida.

In consideration of granting the use of the Premises to Tenant, and other good and valuable consideration, Guarantor does hereby covenant and agree that:

- (a) The Guarantor does hereby absolutely, unconditionally and irrevocably guarantee to the City the full and complete performance of all of Tenant's covenants and obligations under the Agreement and full payment by Tenant of all rentals, additional charges and other charges and amounts required to be paid hereunder during the entire term. Guarantor's obligations hereunder shall be primary and not secondary and are independent of the obligations of the Tenant.
- (b) A separate action or actions may be brought and prosecuted against Guarantor, whether or not action is brought against Tenant or whether Tenant shall be joined in any such action or actions. At the City's option, the Guarantor may be joined in any action or proceeding commenced by the City against Tenant in connection with and based upon any covenants and obligations under the Agreement, and the Guarantor hereby waives any demand by City and/or prior action by City of any nature whatsoever against Tenant.
- (c) The Guarantor consents to forbearance, indulgences and extensions of time on the part of the City being afforded to Tenant, the waiver from time to time by City of any right or remedy on its part as against Tenant. The Guarantor hereby agrees that no act or omission on the part of the City shall affect or modify the obligation and liability of the Guarantor hereunder.
- (d) This Guaranty shall remain and continue in full force and effect, notwithstanding (i) any alteration of the Agreement by parties thereto, whether prior or subsequent to the execution hereof, (ii) any renewal, extension, modification or amendment of the Agreement, (iii) any subletting of the Demised Premises or assignment of Tenant's interest in the Agreement.
- (e) The Guarantor's obligations hereunder shall remain fully binding although City may have waived one or more defaults by Tenant, extended the time of performance by Tenant, released, returned, or misapplied other collateral given later as additional security (including other guarantees) and released Tenant from the performance of its obligations under the Agreement.
- (f) In the event any action or proceeding be brought by City to enforce this Guaranty, or City appears in any action or proceeding in any way connected with or growing out of this Guaranty, then and in any such event, the Guarantor shall pay to City reasonable attorney's fees, but only if City is the prevailing party. The Guarantor in any suit brought

2

under this Guaranty does hereby submit to the jurisdiction of the courts of the State of Florida and to the venue in the circuit court of Monroe County, Florida.

(g) This Guaranty shall remain in full force and effect notwithstanding the institution by or against Tenant or bankruptcy, reorganization, readjustment, receivership or insolvency proceedings of any nature, or in the disaffirmance of the Agreement an any such proceedings or otherwise.

(h) This Guaranty shall be applicable to and binding upon the heirs, representatives, successors and assigns of City, Tenant and the Guarantor.

IN WITNESS WHEREOF, the Guarantor has caused the foregoing Guaranty to be executed on this 28th day of Feb 2015.

Witness:

By: [Signature]

Name: ERICA H. STERLING

Date: 2/28/15

State of Florida }
County of Monroe }

Guarantor: Pasquale W. Croce

[Signature]

Name: PASQUALE W. CROCE

Date: 2/28/15

I HEREBY CERTIFY that on this day personally appeared before me, an officer duly authorized to administer oaths and take acknowledgements, Pasquale W. Croce, to me personally known or who provided as photo identification, and who executed the foregoing instrument and he/she acknowledged before me that he/she executed the same individually and for the purposes therein expressed.

IN WITNESS WHEREOF, I have hereunto set my hand and affixed my official seal in the County and State last aforesaid, this 28th day of February, 2015.

[Signature]
Notary Public, State of Florida

My Commission Expires:



EXHIBIT "A" Demised Premises, Site Plan

SPECIFIC PURPOSE SURVEY SKETCH TO SHOW LEASE AREA

NET USABLE SQ FT OF THE DIMENSIONED PREMISES ON HALF SHELL RAW BAR
231 MARGARET STREET, KEY WEST, MONROE COUNTY, STATE OF FLORIDA



LOCATION MAP - NTS
SEC. 31-T675-R25E

AREA DELINEATION / DESCRIPTION	AREA
(A) = MAIN BUILDING INCLUDING DINING AREA, BAR, KITCHEN, STORAGE & OFFICE	7,827.1 SQ FT +/-
(B) = COVERED OUTDOOR DINING AREA	202.8 SQ FT +/-
(C) = OPEN OUTSIDE AREA	722.1 SQ FT +/-
(D) = SIDE CONCRETE AREA	384.2 SQ FT +/-
(E) = SIDE WALLED IN CONCRETE AREA INCLUDING A STORAGE SHED	3,114.5 SQ FT +/-
(F) = SIDE CONCRETE AREA	346.9 SQ FT +/-

*TOTAL AREA OCCUPIED = 9,714.7 SQ FT +/-

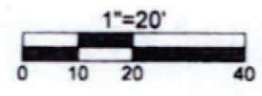
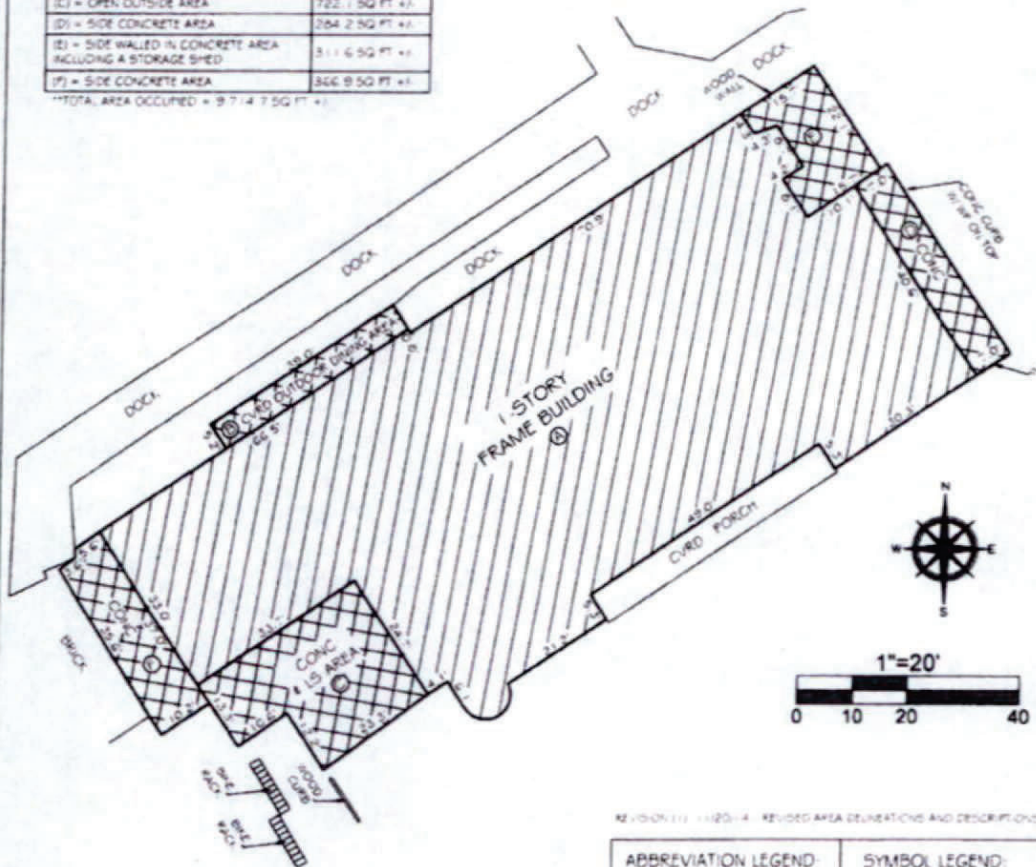

REVISION (1) - 11/20/14 - REVISED AREA DELINEATIONS AND DESCRIPTIONS

NORTH ARROW IS REFERENCED TO GRID NORTH, BASED ON THE 1980 ADJUSTMENT OF THE NORTH AMERICAN DATUM OF 1983 (NAD 83) TO THE FLORIDA STATE PLANE COORDINATE SYSTEM (TRANSVERSE MERCATOR PROJECTION, EAST ZONE 16901).

ALL UNITS ARE SHOWN IN U.S. SURVEY FEET.

THIS IS NOT A BOUNDARY SURVEY. ANY BOUNDARY OR RIGHT OF WAY LINES SHOWN HEREON ARE FOR INFORMATIONAL PURPOSES ONLY AND ARE A GRAPHICAL REPRESENTATION OF THE BOUNDARY BASED ON THE RECOVERY OF SUFFICIENT BOUNDARY MONUMENTATION TO SPATIALLY DEFINE THE LINES. NO ATTEMPT WAS MADE TO RESOLVE CONFLICTS BETWEEN THE RECOVERED BOUNDARY INFORMATION AND OCCUPATIONAL LINES.

ADDRESS:
231 MARGARET STREET
KEY WEST, FL 33040

ABBREVIATION LEGEND

- BM = BENCHMARK
- CALC = CALCULATED
- CB = CONCRETE BLOCK
- CL = CENTERLINE
- CF = CHAINLINK FENCE
- CM = CONCRETE MONUMENT
- CONC = CONCRETE
- CPF = CONCRETE FORMER POLE
- EP = EDGE OF PAVEMENT
- MEAS = MEASURED
- NGS = NATIONAL GEODETIC SURVEY
- NGVD = NATIONAL GEODETIC VERTICAL DATUM (1929)
- NSA = NIGHT OF ANY LINE
- NTS = NOT TO SCALE
- ONS = OVERHEAD SIGN
- PC = POINT OF CURVE
- PCP = PERMANENT CONTROL POINT
- PK = PARKER KALON TAG
- RF = IRIDIUM FENCE

SYMBOL LEGEND

- CATCH BASIN
- DRAINAGE MANHOLE
- CONCRETE UTILITY POLE
- ELECTRIC MANHOLE
- LIGHT POLE
- UTILITY POLE
- SANITARY EASEMENT
- UTILITY EASEMENT
- WALL
- WOOD UTILITY POLE
- WOOD BUILDING
- BRICK WALL

NOTE: LEGAL DESCRIPTIONS HAVE BEEN FURNISHED BY THE CLIENT OR HIS/her REPRESENTATIVE. PUBLIC RECORDS HAVE NOT BEEN RESEARCHED BY THE SURVEYOR TO DETERMINE THE ACCURACY OF THESE DESCRIPTIONS NOR HAVE ADDITIONAL RESEARCH BEEN RESEARCHED TO DETERMINE QUALITY OF RIGHTS. ADDITIONS OF DETAILS TO SURVEY MAP OR REPORT BY OTHER THAN THE SURVEYOR IS PROHIBITED WITHOUT WRITTEN CONSENT OF THE SURVEYOR. THE BOLD LINE SHOWN HEREON REPRESENTS THE SURVEYOR'S OPINION OF THE DEED LINES. THE BOLD LINE WATER LINE WAS NOT RESEARCHED FOR THIS SURVEY. THE APPARENT DEPTH FROM WATER LINE IS SHOWN FOR REFERENCE ONLY.

SCALE	1"=20'
FILE NO./DATE	02011/02/14
REVISION/DATE	11/20/2014
SHEET	1 OF 1
DRAWN BY	MFB
CHECKED BY	
DATE	07/2/2015

I HEREBY CERTIFY THAT THIS SKETCH WAS MADE UNDER MY RESPONSIBLE CHARGE AND MEETS THE STANDARDS OF PRACTICE AS SET FORTH BY THE FLORIDA BOARD OF PROFESSIONAL SURVEYORS AND SURVEYS (CHAPTERS 22 & 464 S.F.S.) OR, FLORIDA ADMINISTRATIVE CODE PURSUANT TO SECTION 472.001, FLORIDA STATUTES AND COMPLIES WITH CHAPTER 1111, PART 1, FLORIDA STATUTES.



**FLORIDA KEYS
LAND SURVEYING**

18960 OVERSEAS HIGHWAY
SUGARLOAF KEY, FL 33042
PHONE (305) 394-3690
EMAIL: FKLSS@aol.com

NOT VALID UNTIL THE
SIGNATURE AND THE EXISTING
SEAL OF A FLORIDA
SURVEYOR IS USED

ERIC A. SAKIS, PROFESSIONAL SURVEYOR AND MAPPER, 26474

EXHIBIT "B" Rent Schedule

EXHIBIT "B"

Tenant: Moro Mgt LLC DBA Half Shell Raw Bar
 Location: 231 Margaret
 Contact: Pasquale Croce

Square Feet 8873 CAM
 Square Feet 9715 BASE RENT
 Term 10 years Effective April 1, 2015

\$4.05 PER SQ. FT.

YEAR #	Period Beginning	Base Rent per sq. ft.	Annual Base Rent	Monthly Base Rent	Tax, Ins., CAM		Total Rent		TOTAL RENT ANNUAL	Percentage Rent Base Amount
					Annual	Monthly	Before Sales Tax	Sales Tax		
1	April 1, 2015	\$29.19	\$283,580.85	\$23,631.74		\$26,626.38	\$1,996.98	\$28,623.35	\$343,480.24	\$4,726,347.50
2	April 1, 2016	CPI								
3	April 1, 2017	CPI								
4	April 1, 2018	CPI								
5	April 1, 2019	CPI								
6	April 1, 2020	CPI								
7	April 1, 2021	CPI								
8	April 1, 2022	CPI								
9	April 1, 2023	CPI								
10	April 1, 2024	CPI								

Tax, Insurance and CAM are estimated

EXHIBIT "C" Rules and Regulations

1. TENANT shall not use any area outside of the demised premises as shown on Exhibit A or any portion of any common area or any parking areas for or any other purpose whatsoever including but not limited to the storage of goods, inventory, equipment, materials, whether or not said area is inside a building or outdoors.

EXHIBIT "D"

Tenant's written statement occupancy commencement

Exhibit "E"

Building Improvement Scope for Roof Replacement