



Marquesas Region















Marquesas Region: Marine Zones

- Marquesas Regional Map
- Sand Key, Rock Key, and Eastern Dry Rocks Sanctuary Preservation Areas, and Sand Key Nursery Restoration Area
- Western Dry Rocks Wildlife Management Area
- Archer Key Wildlife Management Area
- Big Mullet Key, Little Mullet Key and Cottrell Key Wildlife Management Areas
- Ballast and Man Key Flats Wildlife Management Area
- Boca Grande Key and Woman Key Wildlife Management Areas
- Marquesas Keys Wildlife Management Area
- Marquesas Keys Turtle Wildlife Management Area

Cover photo: Boca Grande Key Wildlife Management Area in the Key West National Wildlife Refuge lies 14 miles west of Key West, Florida. Photo: USFWS

-  Existing sanctuary boundary
-  National Wildlife Refuges
- Proposed Rule Marine Zones
-  Sanctuary Preservation Area
-  No Entry
-  No Motor
-  Transit Only
-  Management Area
-  Idle Speed
-  No Anchor
-  Transit Only and No Anchor April 1 to July 31
-  Proposed Boundary

Note: This map contains proposed marine zones for public comment. These proposed zones are part of a NOAA Notice of Proposed Rulemaking. For more information and to access links for the Notice of Proposed Rulemaking and to make public comment please visit floridakeys.noaa.gov.

Marquesas Keys
Turtle WMA

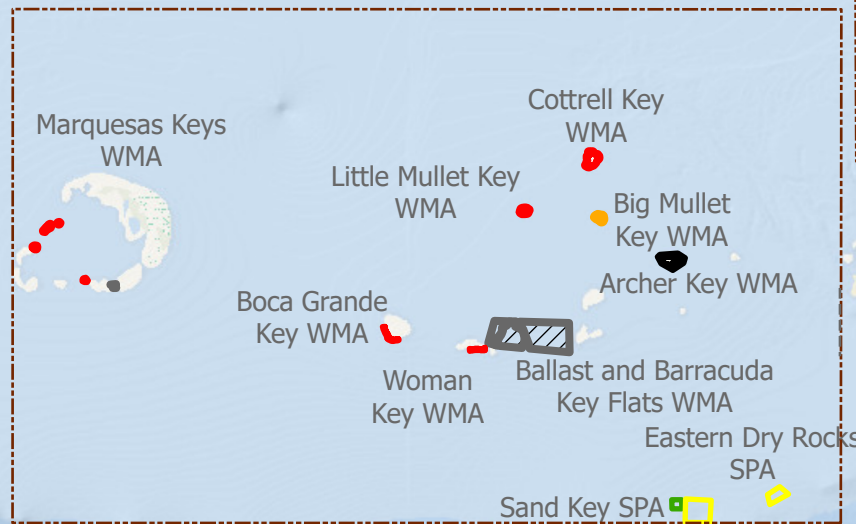
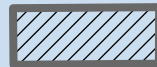

Florida Keys National Marine Sanctuary Marquesas Region Proposed Rule Marine Zones



0 2.48 4.95 9.9 Miles

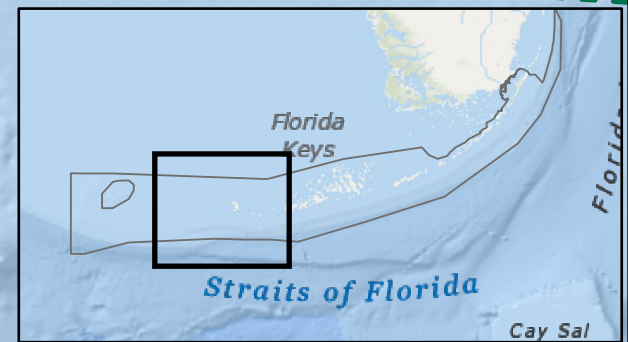

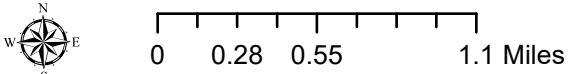
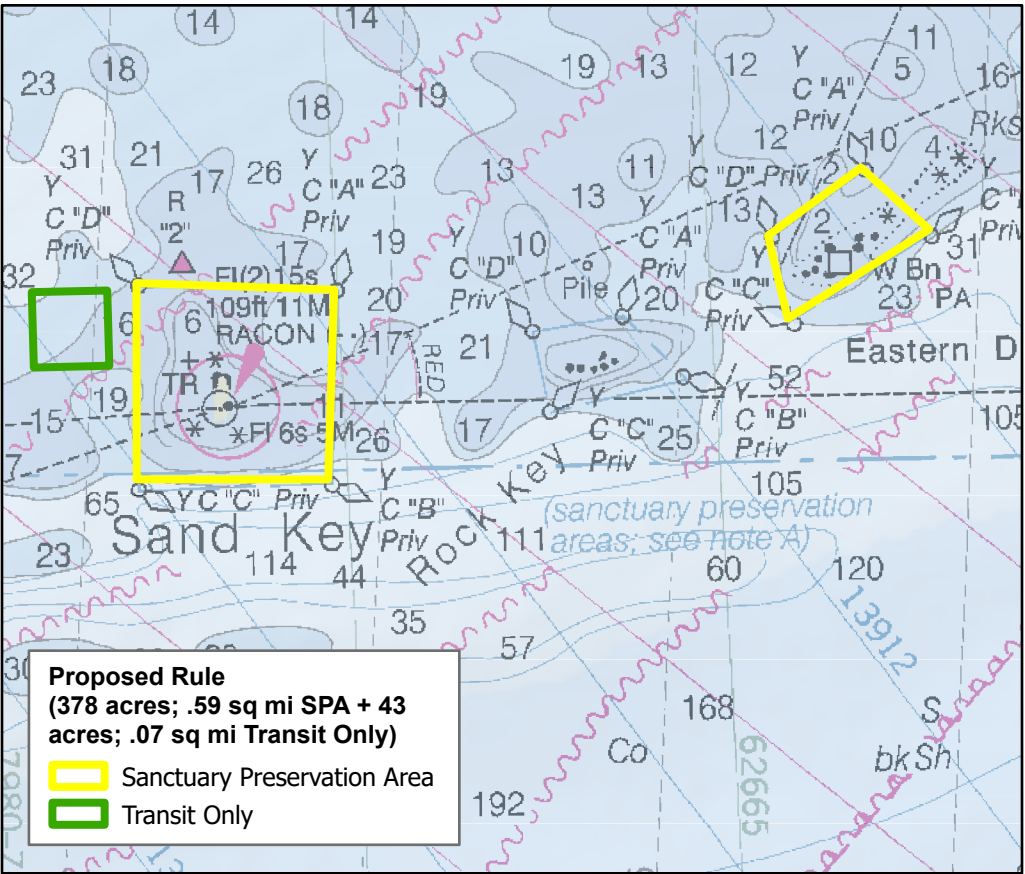
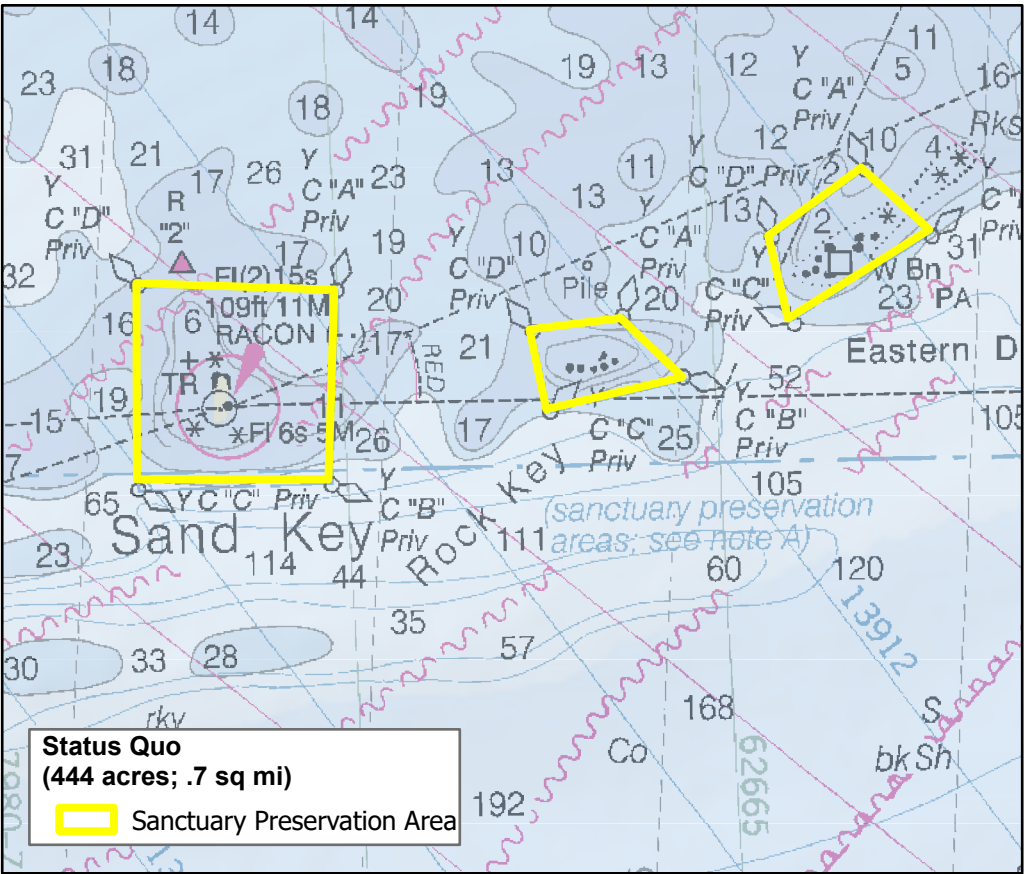

Sand Key, Rock Key, and Eastern Dry Rocks Sanctuary Preservation Areas, and Sand Key Nursery Restoration Area

Eastern Dry Rocks SPA: Protects spur and groove as well as deeper bank reef habitats that historically supported thickets of ESA-listed elkhorn coral. Currently contains remnant populations of ESA-listed star corals and a diverse assemblage of other boulder and plating coral species. Important site for ongoing restoration of ESA-listed elkhorn and staghorn corals. This is one of the 7 Mission:Iconic Reef sites. This zone was originally designed to limit consumptive activities and separate users engaged in different activities.

Sand Key SPA: Protects spur and groove as well as deeper bank reef habitats that historically supported thickets of ESA-listed elkhorn coral. Currently contains a high abundance of large ESA-listed star corals, a single remaining ESA-listed pillar coral and a diverse assemblage of other boulder and plating coral species. Important site for ongoing restoration of ESA-listed elkhorn and staghorn corals. This zone was originally designed to limit consumptive activities and separate users engaged in different activities.

Sand Key RA: Provide additional protections to an existing, permitted coral nursery site.

Existing zone proposed to be eliminated as this zone no longer contains reproductively viable populations of ESA listed coral reef.

This map contains proposed marine zones for public comment. These proposed zones are part of a NOAA Notice of Proposed Rulemaking. For more information and to access links for the Notice of Proposed Rulemaking and to make public comment please visit floridakeys.noaa.gov. These maps are for visual representation and should not be relied upon for use in navigation or for legal purposes. For the legal boundaries and coordinates see the notice of proposed rulemaking (document links available at floridakeys.noaa.gov/blueprint/).

Marquesas Region

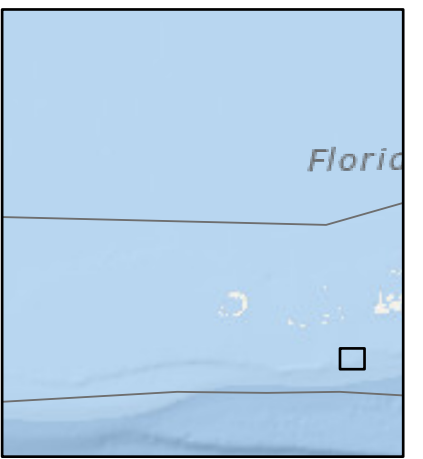

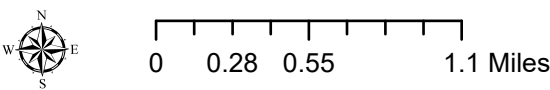
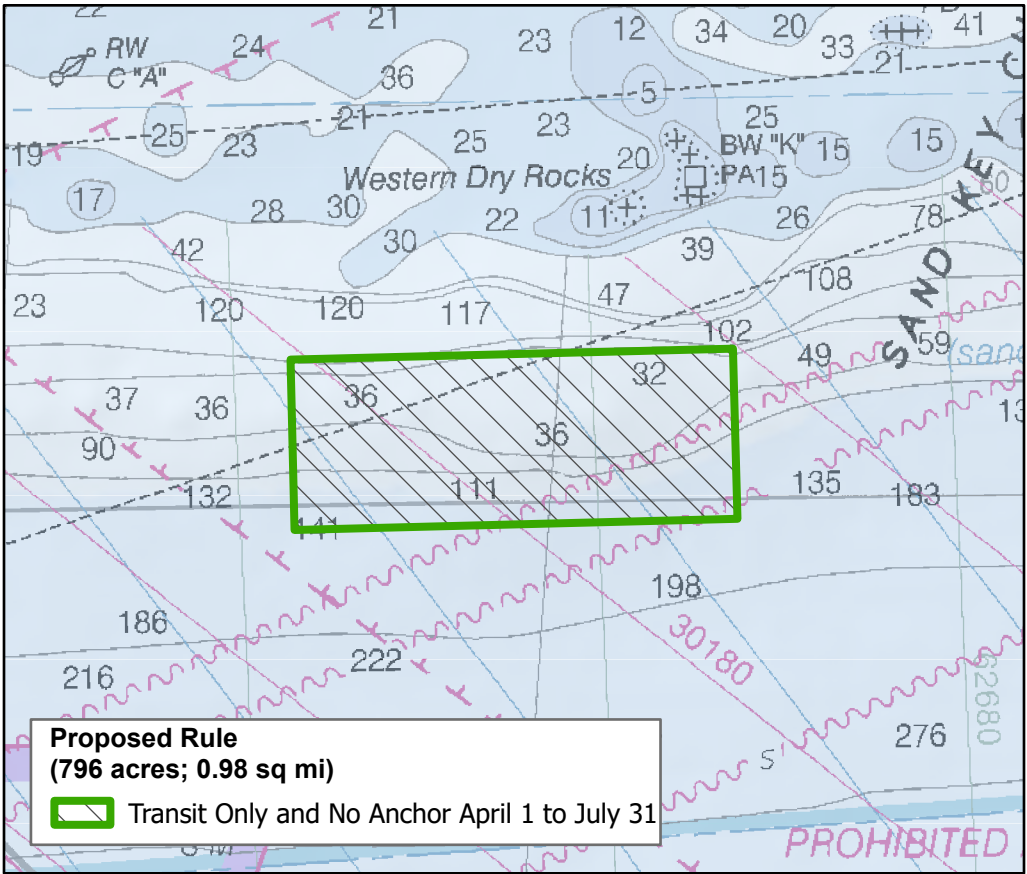
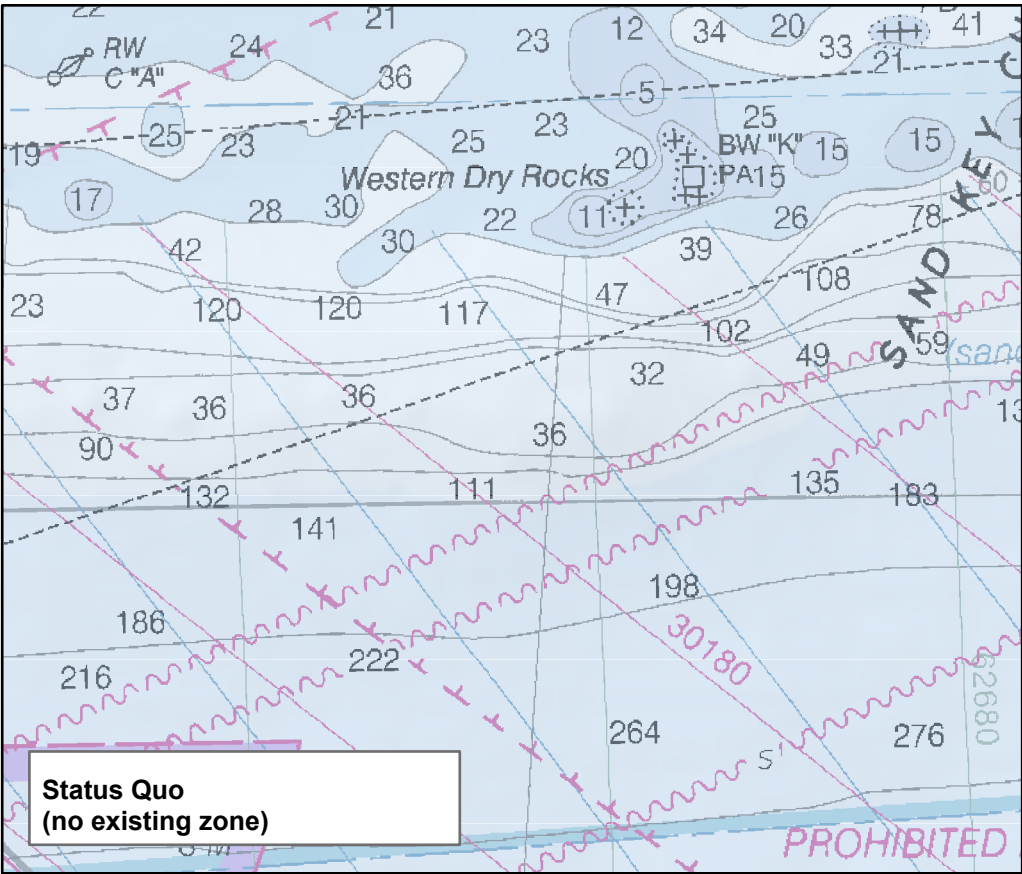

Western Dry Rocks Wildlife Management Area

Protects an area of continuous reef with ecological significance for supporting multi-fish spawning aggregations. In 2021, FWC established a seasonal closure at Western Dry Rocks that prohibits fishing from April 1 through July 31 annually.

This map contains proposed marine zones for public comment. These proposed zones are part of a NOAA Notice of Proposed Rulemaking. For more information and to access links for the Notice of Proposed Rulemaking and to make public comment please visit floridakeys.noaa.gov.

These maps are for visual representation and should not be relied upon for use in navigation or for legal purposes. For the legal boundaries and coordinates see the notice of proposed rulemaking (document links available at floridakeys.noaa.gov/blueprint/).

Marquesas Region

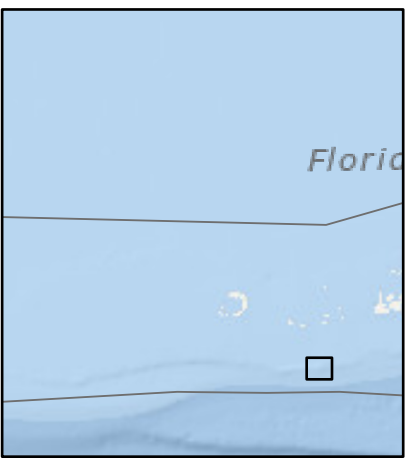

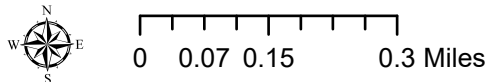
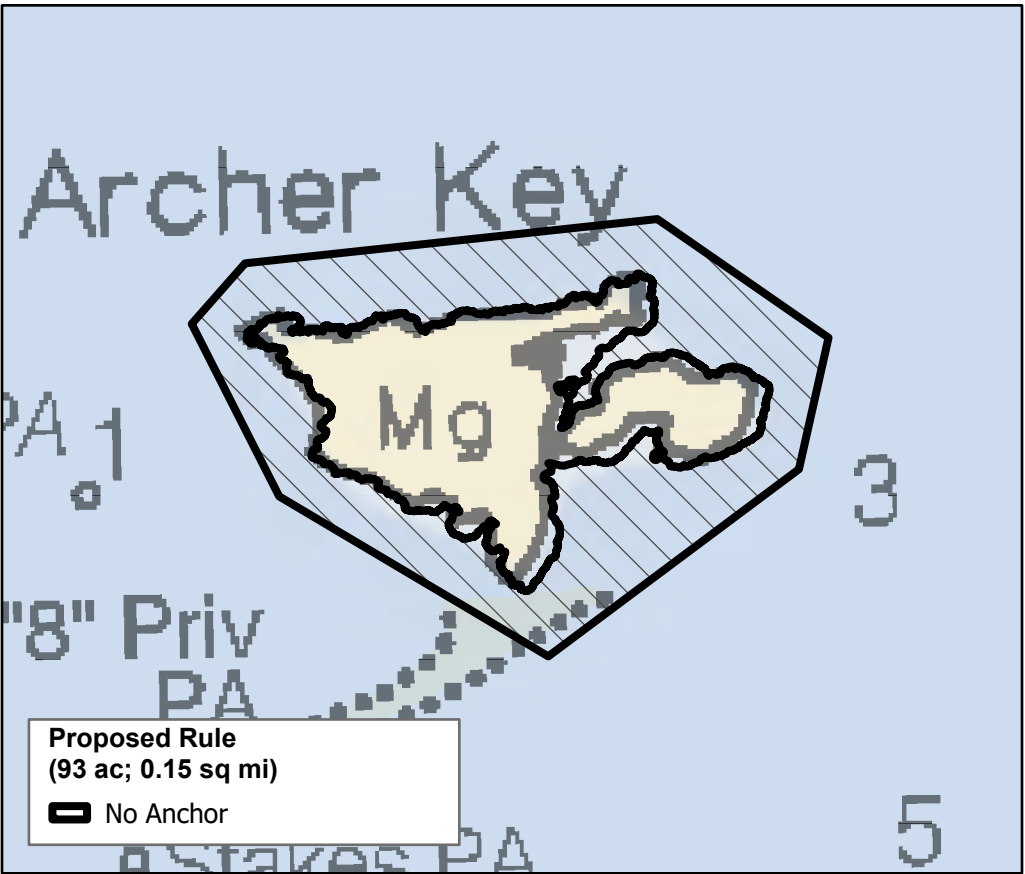
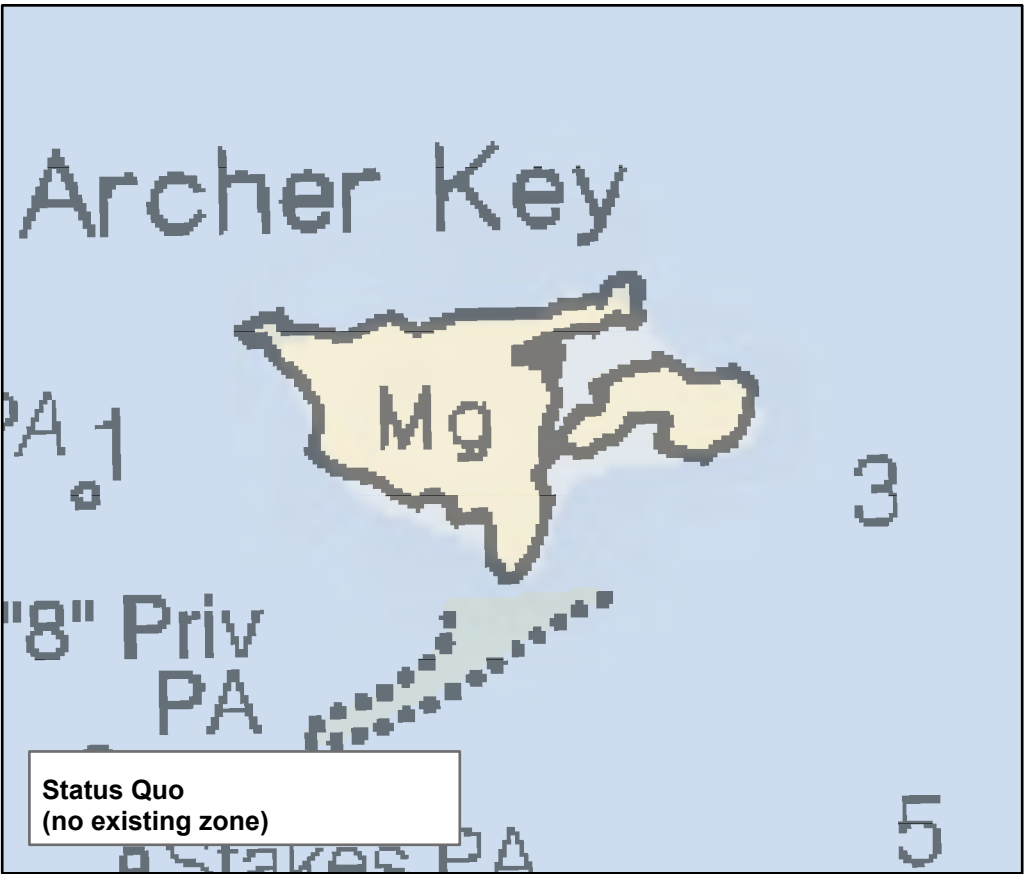

Archer Key Wildlife Management Area

Decreases disturbance of nesting and roosting birds and protects seagrass habitat, soft corals, and sponges. Shallow seagrass flats around the island exhibit light-to-moderate prop scarring.

Marquesas Region

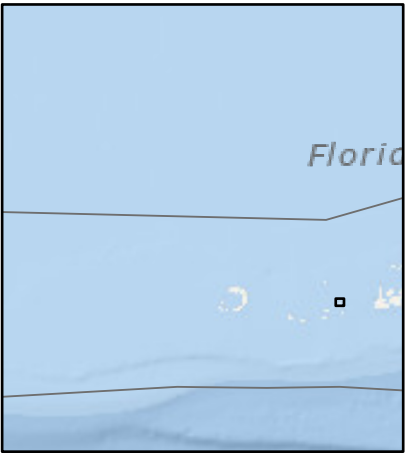

This map contains proposed marine zones for public comment. These proposed zones are part of a NOAA Notice of Proposed Rulemaking. For more information and to access links for the Notice of Proposed Rulemaking and to make public comment please visit floridakeys.noaa.gov.

These maps are for visual representation and should not be relied upon for use in navigation or for legal purposes. For the legal boundaries and coordinates see the notice of proposed rulemaking (document links available at floridakeys.noaa.gov/blueprint/).

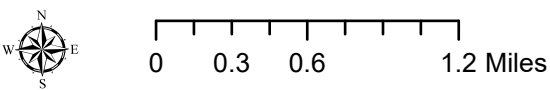
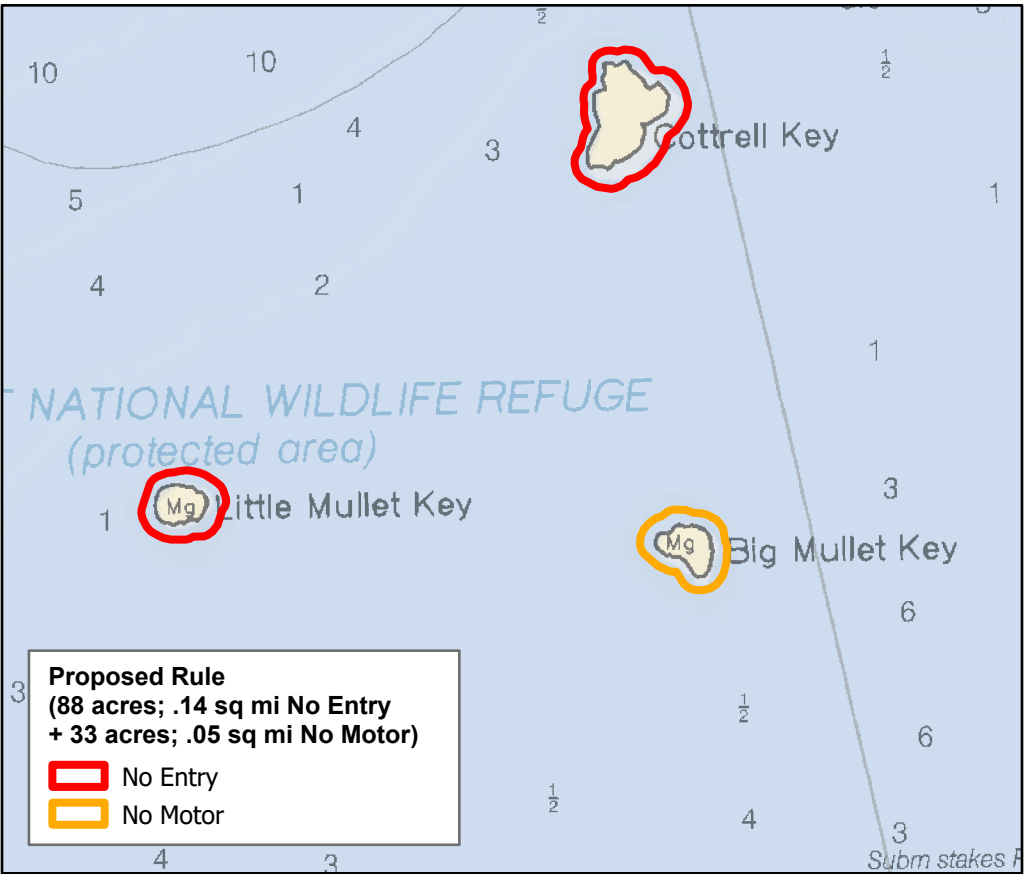
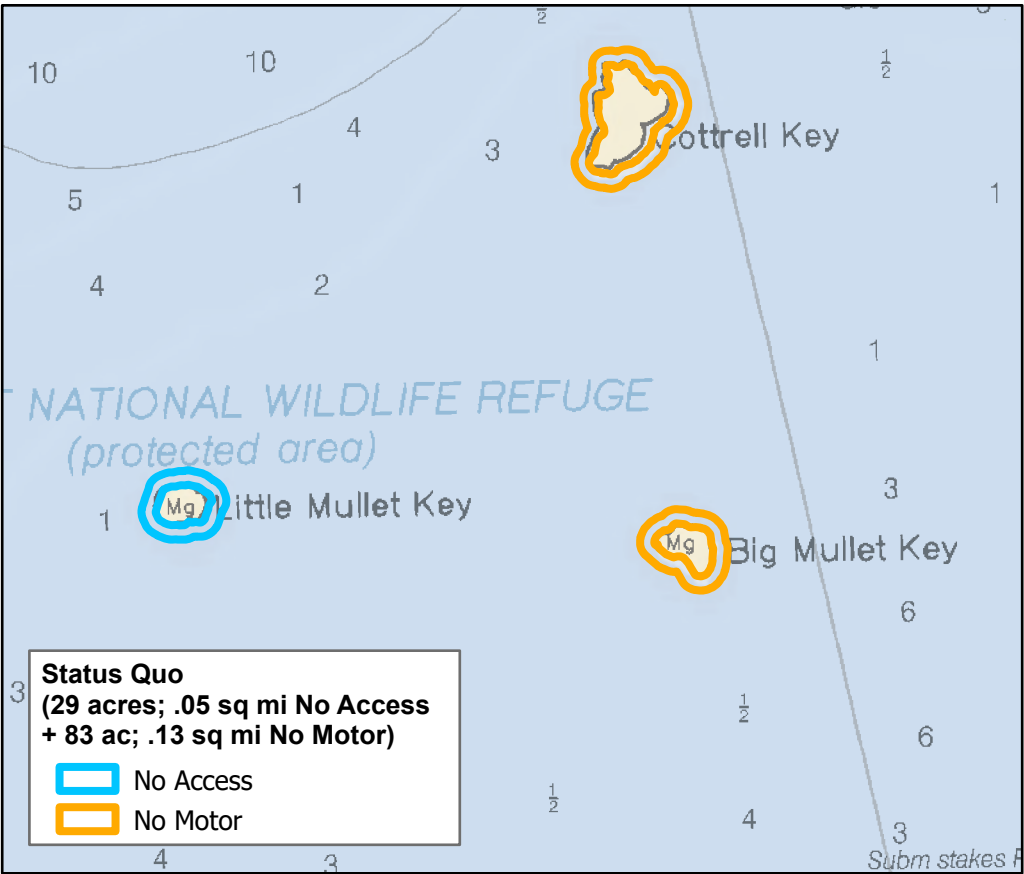

Big Mullet Key, Little Mullet Key, and Cottrell Key Wildlife Management Areas

Little Mullet Key WMA: Decrease disturbance of nesting, roosting, and foraging birds. Shallow seagrass flats around the island exhibit light-to-severe prop scarring.

Big Mullet Key WMA: Decrease disturbance of nesting birds, a variety of wading birds, and mangrove terrapins. Some of the shallow seagrass flats around the island exhibit light prop scarring.

Cottrell Key WMA: Decrease disturbance of wading birds and mangrove terrapins. Cottrell Key has one of the highest annual counts of nesting great white herons in the lower Florida Keys, and serves as an important island for other nesting, roosting and foraging birds. Shallow seagrass flats around the island exhibit light prop scarring.

This map contains proposed marine zones for public comment. These proposed zones are part of a NOAA Notice of Proposed Rulemaking. For more information and to access links for the Notice of Proposed Rulemaking and to make public comment please visit floridakeys.noaa.gov.

These maps are for visual representation and should not be relied upon for use in navigation or for legal purposes. For the legal boundaries and coordinates see the notice of proposed rulemaking (document links available at floridakeys.noaa.gov/blueprint/).

Lower Keys Region

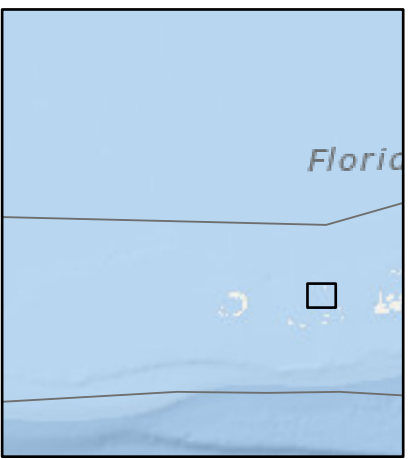

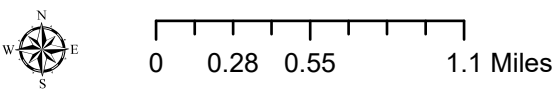
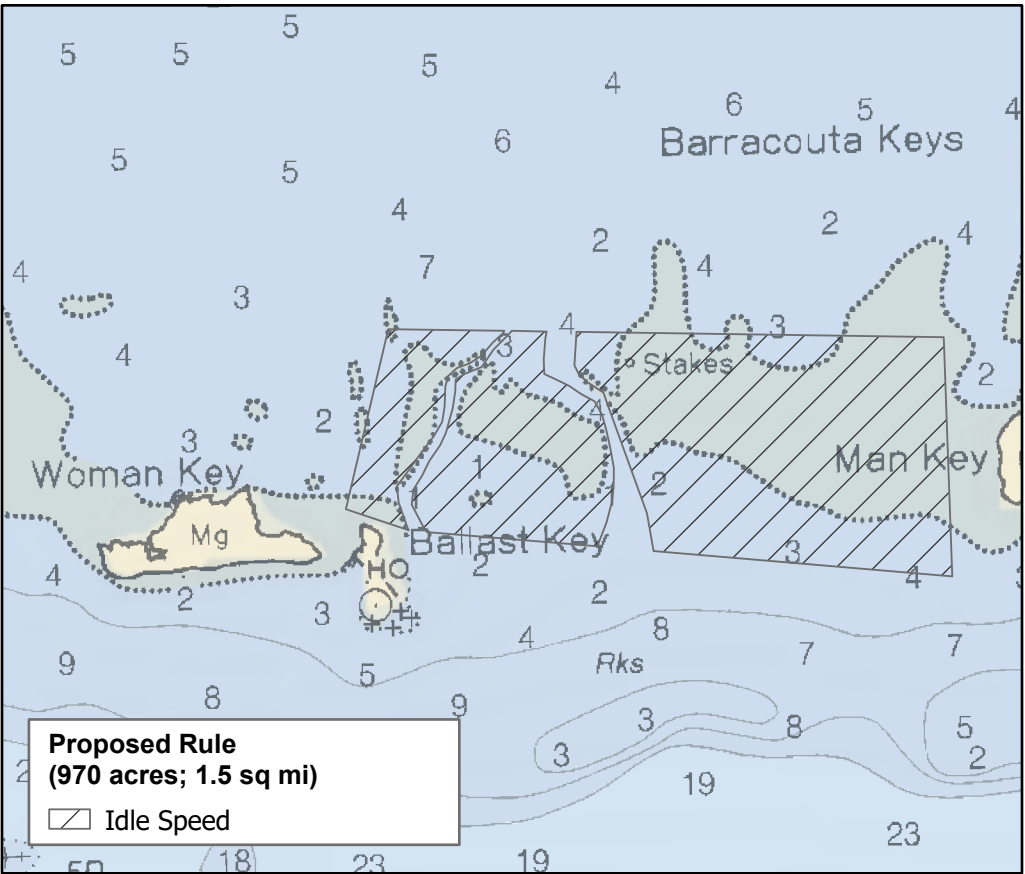
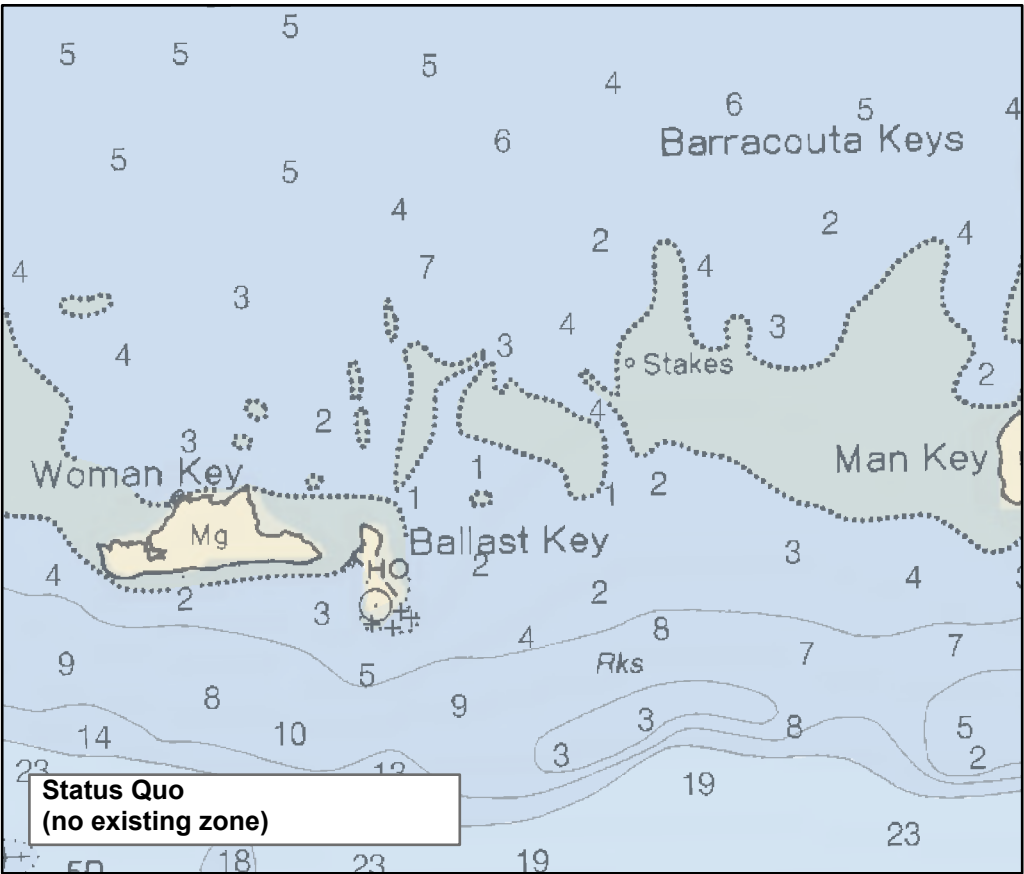

Ballast and Man Key Flats Wildlife Management Area

Decreases disturbance to ESA-listed sea turtles and protects important hardbottom habitat. Shallow seagrass flats in the area exhibit light-to-severe prop scarring. Additional regulation in this area would better protect sensitive benthic habitat and reduce user conflict between flats fishers and recreational boaters. Maintain use of channels.

This map contains proposed marine zones for public comment. These proposed zones are part of a NOAA Notice of Proposed Rulemaking. For more information and to access links for the Notice of Proposed Rulemaking and to make public comment please visit floridakeys.noaa.gov.

These maps are for visual representation and should not be relied upon for use in navigation or for legal purposes. For the legal boundaries and coordinates see the notice of proposed rulemaking (document links available at floridakeys.noaa.gov/blueprint/).

Marquesas Region

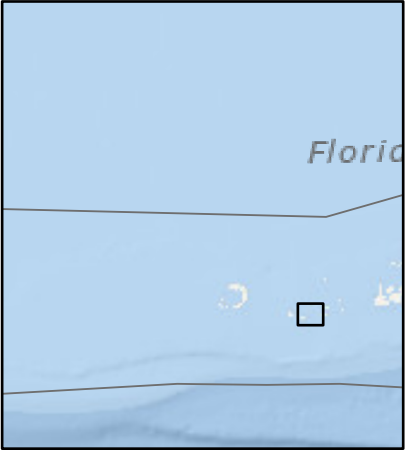

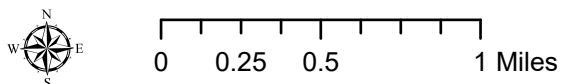
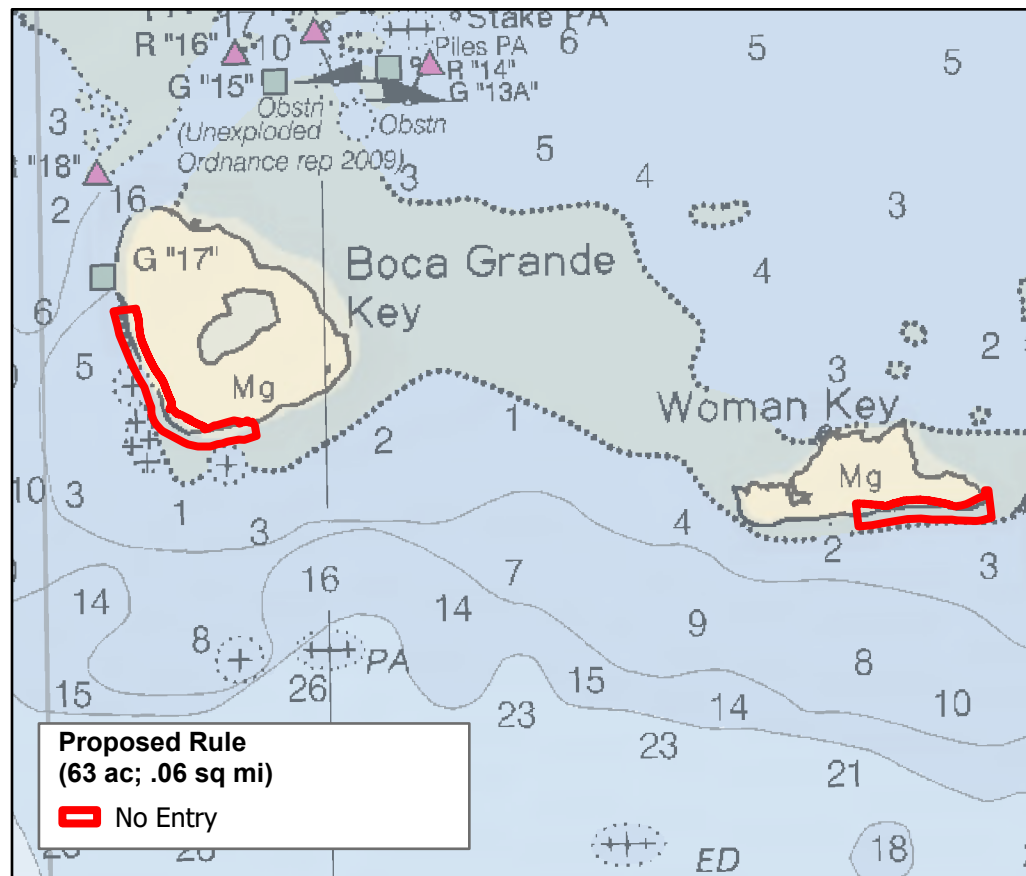
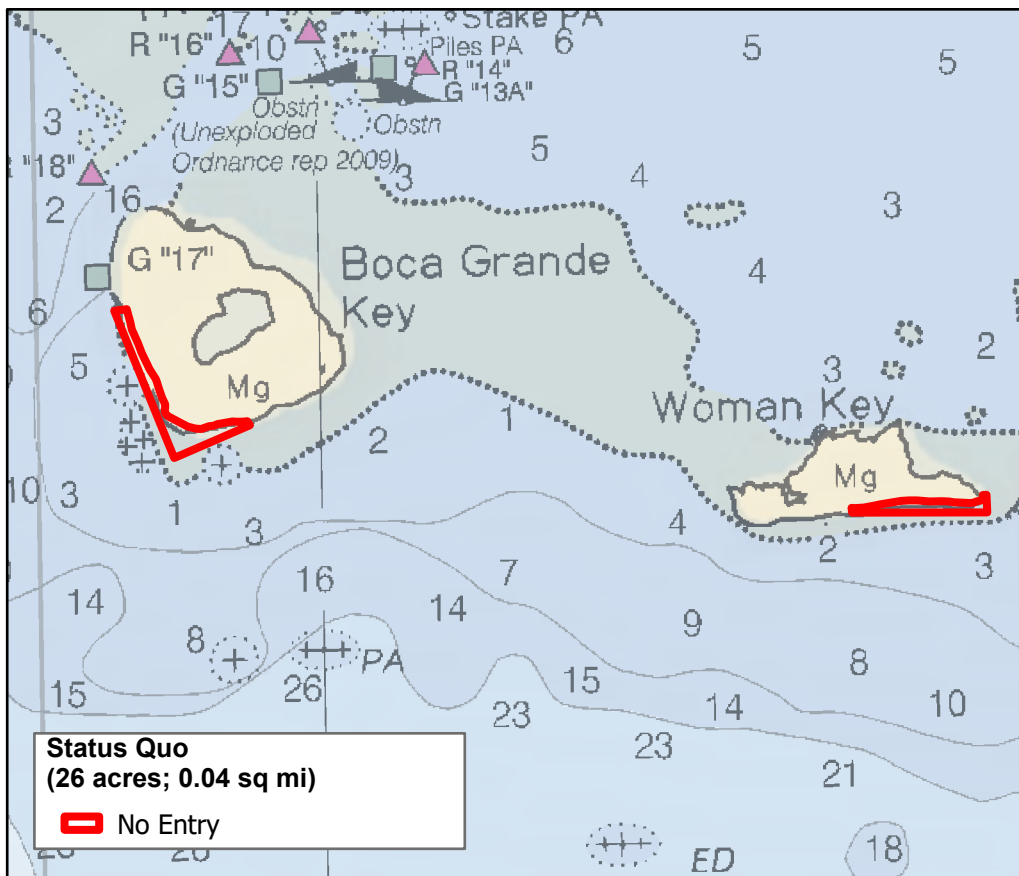

Marquesas Region

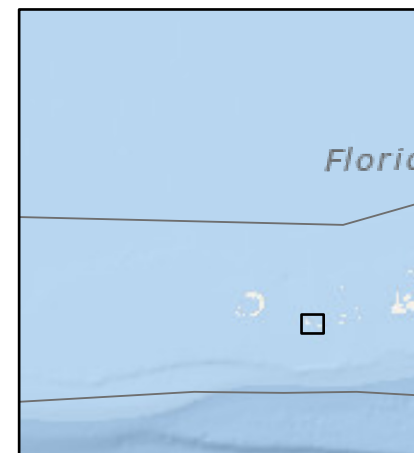

Boca Grande Key and Woman Key Wildlife Management Areas

Boca Grande Key WMA: Decrease disturbance of nesting and roosting birds. The island closure protects ESA-listed nesting sea turtle beaches and sensitive habitat including for the ESA-listed Miami blue butterfly. Sea turtle nesting beaches may be impacted by high concentrations of visitors.

Woman Key WMA: Decrease disturbance of nesting and roosting birds. Decrease disturbance of ESA-listed nesting turtles, which may be impacted by high concentrations of visitors.

This map contains proposed marine zones for public comment. These proposed zones are part of a NOAA Notice of Proposed Rulemaking. For more information and to access links for the Notice of Proposed Rulemaking and to make public comment please visit floridakeys.noaa.gov.

These maps are for visual representation and should not be relied upon for use in navigation or for legal purposes. For the legal boundaries and coordinates see the notice of proposed rulemaking (document links available at floridakeys.noaa.gov/blueprint/).

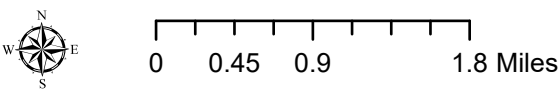
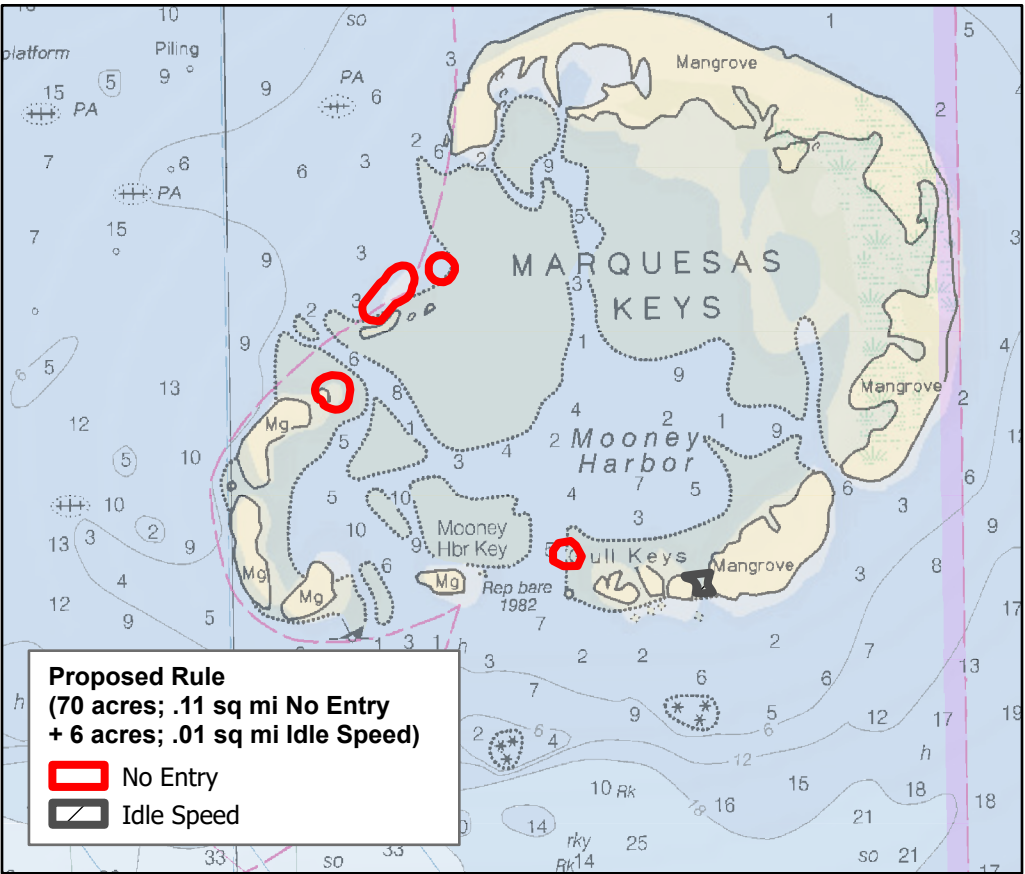
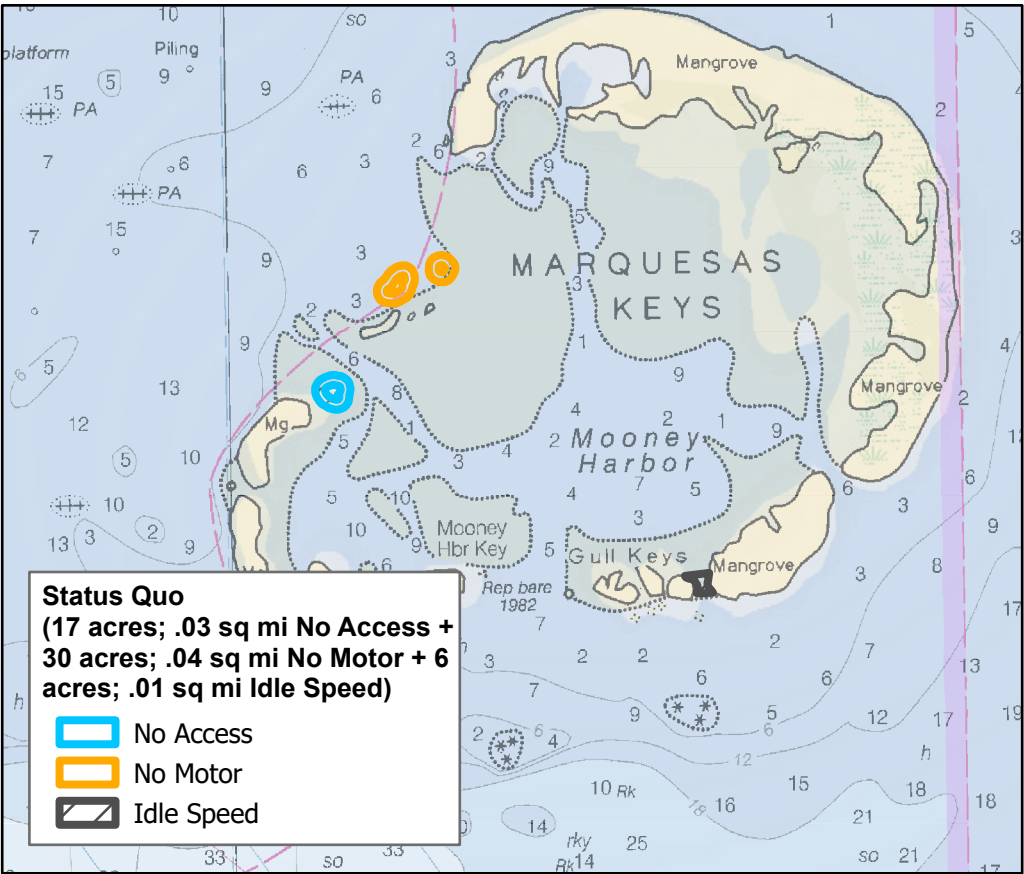

Marquesas Keys Wildlife Management Area

Decrease disturbance of nesting, feeding, and roosting birds and ESA-listed sea turtles. Shallow seagrass flats around the islands exhibit light-to-moderate prop scarring.

This map contains proposed marine zones for public comment. These proposed zones are part of a NOAA Notice of Proposed Rulemaking. For more information and to access links for the Notice of Proposed Rulemaking and to make public comment please visit floridakeys.noaa.gov.

These maps are for visual representation and should not be relied upon for use in navigation or for legal purposes. For the legal boundaries and coordinates see the notice of proposed rulemaking (document links available at floridakeys.noaa.gov/blueprint/).

Marquesas Region

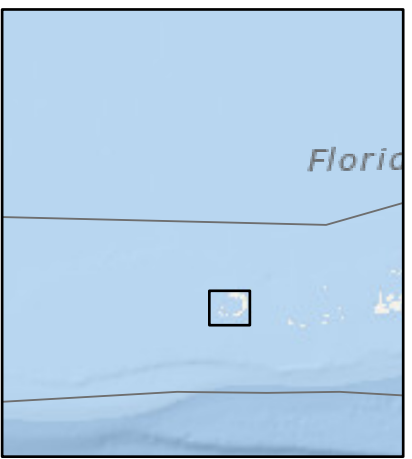

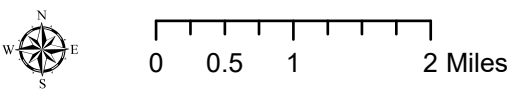
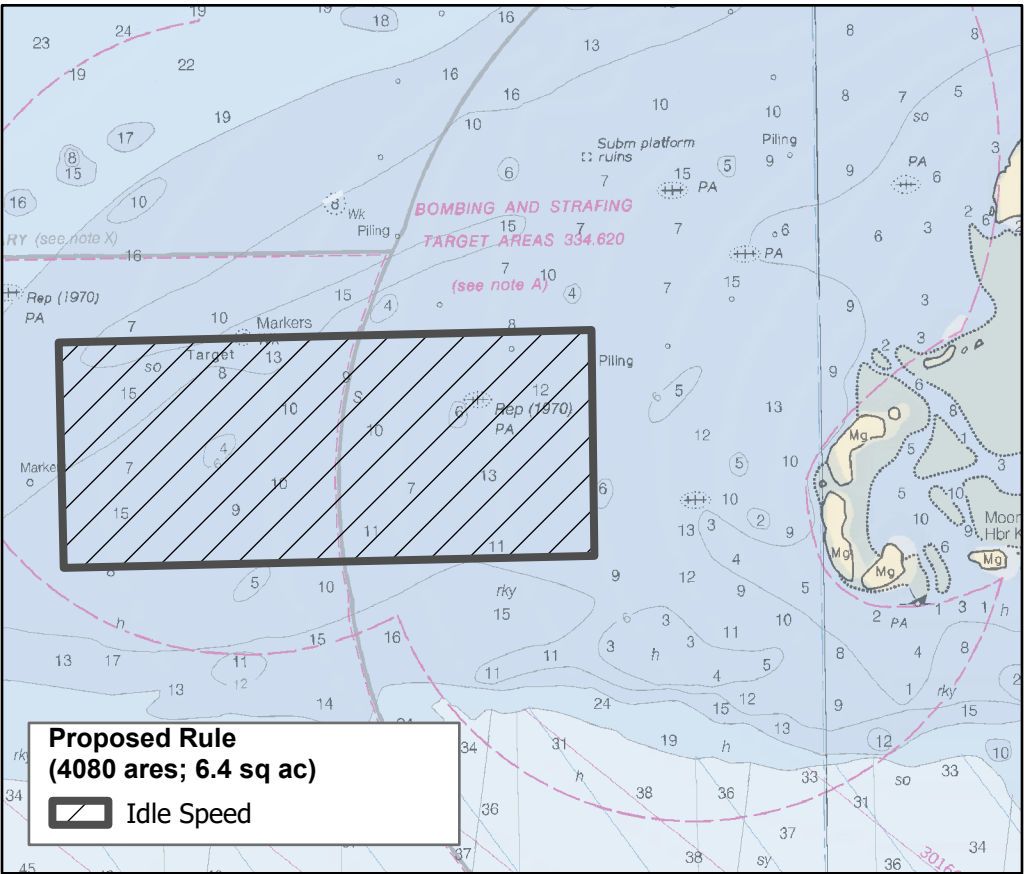
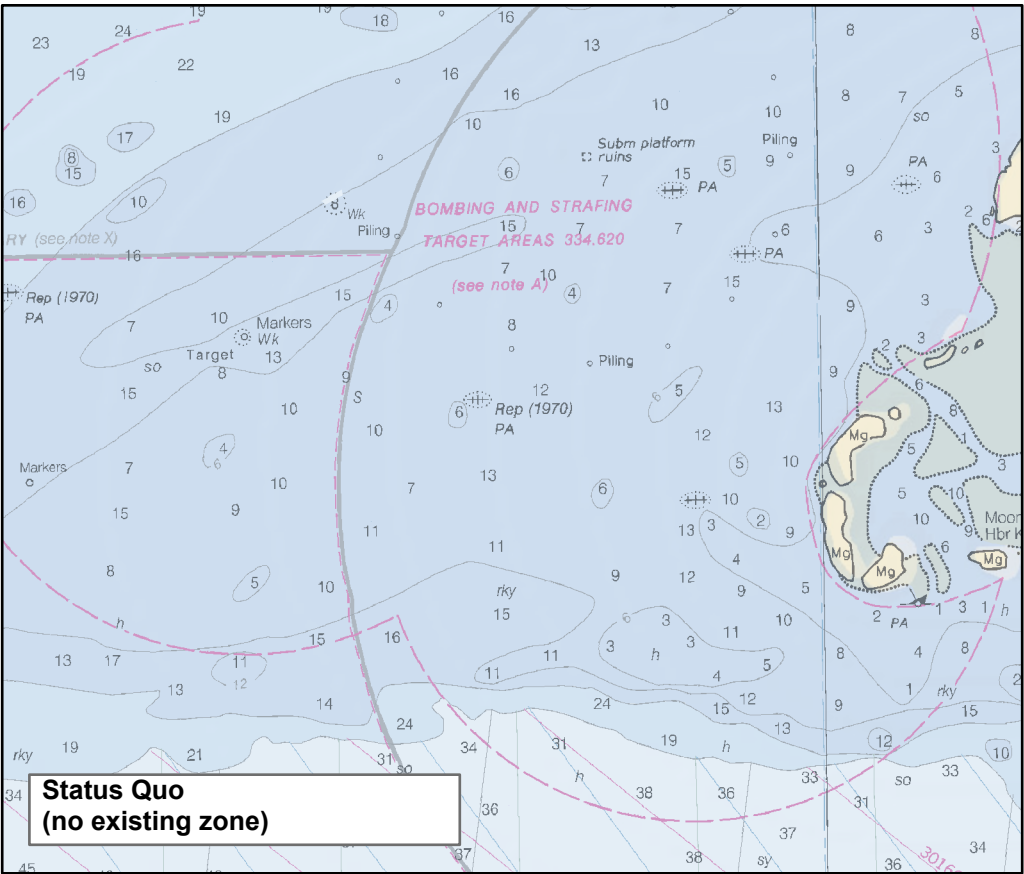

Marquesas Keys Turtle Wildlife Management Area

Decrease disturbance to ESA-listed green sea turtles on a rare, internationally-important foraging ground and decrease disturbance to the benthic habitat of this internationally important foraging ground.

This map contains proposed marine zones for public comment. These proposed zones are part of a NOAA Notice of Proposed Rulemaking. For more information and to access links for the Notice of Proposed Rulemaking and to make public comment please visit floridakeys.noaa.gov.

These maps are for visual representation and should not be relied upon for use in navigation or for legal purposes. For the legal boundaries and coordinates see the notice of proposed rulemaking (document links available at floridakeys.noaa.gov/blueprint/).

Marquesas Region

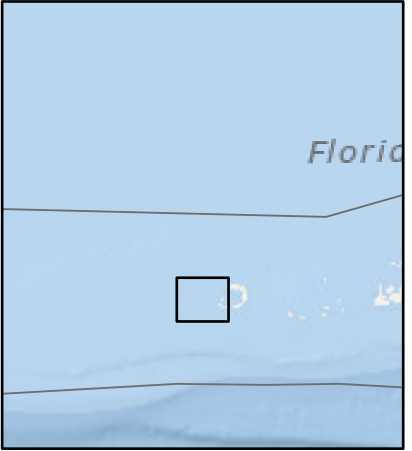



NATIONAL MARINE
SANCTUARIES

AMERICA'S UNDERWATER TREASURES