

**Property Appraiser Records  
City Right-of-Way  
Subject for Vacation**

**Ervin A. Higgs, CFA**  
**Property Appraiser**  
**Monroe County, Florida**

office (305) 292-3420  
fax (305) 292-3501

---

**Property Record View**

Alternate Key: 8634919 Parcel ID: 00022001-000000

**Ownership Details**

**Mailing Address:**  
CITY OF KEY WEST  
PO BOX 1409  
KEY WEST, FL 33041-1409

**Property Details**

PC Code: 89 - MUNICIPAL OTHER THAN (PC/LIST)  
Millage Group: 10KW  
Affordable Housing: No  
Section-Township-Range: 05-68-25  
Property Location: KEY WEST  
Legal Description: KW PT SQ 1 TR 6 A 10' ALLEY CENTERED ON ANGELA ST PARALEL TO ASH & WHITE STREETS

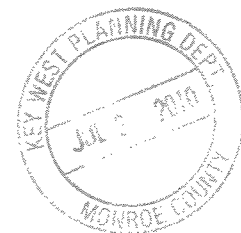



### Exemptions

Exemption	Amount
15 - MUNICIPAL LANDS	244,283.00

### Land Details

Land Use Code	Frontage	Depth	Land Area
---------------	----------	-------	-----------

100E - COMMERCIAL EXEMPT	0	0	1,890.00 SF
--------------------------	---	---	-------------

### Building Summary

Number of Buildings: 0  
 Number of Commercial Buildings: 0  
 Total Living Area: 0  
 Year Built: 0

### Parcel Value History

Certified Roll Values.

[View Taxes for this Parcel.](#)

Roll Year	Total Bldg Value	Total Misc Improvement Value	Total Land Value	Total Just (Market) Value	Total Assessed Value	School Exempt Value	School Taxable Value
2009	0	0	244,283	244,283	244,283	244,283	0
2008	0	0	283,500	283,500	283,500	283,500	0
2007	0	0	283,500	283,500	283,500	283,500	0
2006	0	0	179,550	179,550	179,550	179,550	0
2005	0	0	141,750	141,750	141,750	141,750	0
2004	0	0	113,400	113,400	113,400	113,400	0
2003	0	0	37,800	37,800	37,800	37,800	0
2002	0	0	37,800	37,800	37,800	37,800	0
2001	0	0	37,800	37,800	37,800	37,800	0
2000	0	0	37,800	37,800	37,800	37,800	0
1999	0	0	37,800	37,800	37,800	37,800	0
1998	0	0	37,800	37,800	37,800	37,800	0
1997	0	0	34,020	34,020	34,020	34,020	0
1996	0	0	34,020	34,020	34,020	34,020	0
1995	0	0	34,020	34,020	34,020	34,020	0
1994	0	0	34,020	34,020	34,020	34,020	0
1993	0	0	34,020	34,020	34,020	34,020	0
1992	0	0	34,020	34,020	34,020	34,020	0
1991	0	0	34,020	34,020	34,020	34,020	0
1990	0	0	28,823	28,823	28,823	28,823	0
1989	0	0	28,350	28,350	28,350	28,350	0
1988	0	0	24,570	24,570	24,570	24,570	0
1987	0	0	12,947	12,947	12,947	12,947	0
1986	0	0	12,474	12,474	12,474	12,474	0
1985	0	0	7,466	7,466	7,466	7,466	0
1984	0	0	7,466	7,466	7,466	7,466	0
1983	0	0	7,466	7,466	7,466	7,466	0



2208

REAL PROPERTY RECORD CARD

MONROE COUNTY, FLORIDA

1022845 0002080 000000

LAND COMPUTATIONS						
QUAN-TY-DESC.	SIZE-AREA	UNIT PRICE	DT	CF	PRICE PER FRONT FOOT	VALUE
	41,117	50	1.94		48.0	1,972
	4,188	62.50	76		60	2460
					TOTAL	2460

CAREY BARRY-LEE & JANET B.  
1122 ANGELA ST  
CITY

2500

KV  
PT LOT 7 SCR 1 TR 6  
OR351-112-143



8-19-77

PHOTO  
IMP 4-4

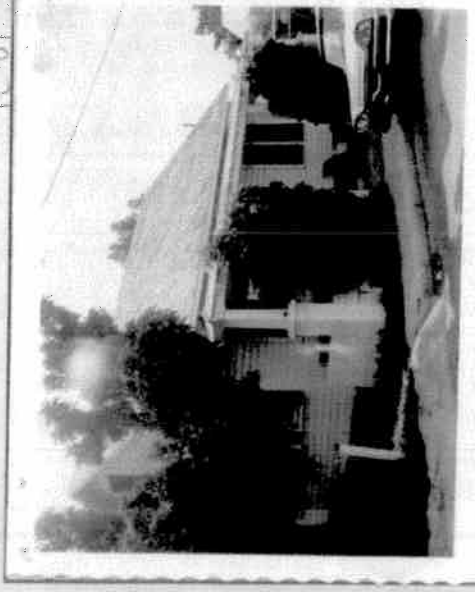

PHOTO  
IMP 4-3

VALUATION TOTALS	
1966	LAND 1970
	IMPROVEMENTS 518
	TOTAL 2460
	LAND 2460
	IMPROVEMENTS 12,400
	TOTAL 14900
19...	LAND
	IMPROVEMENTS
	TOTAL
19...	LAND
	IMPROVEMENTS
	TOTAL
19...	LAND
	IMPROVEMENTS
	TOTAL
19...	LAND
	IMPROVEMENTS
	TOTAL

NOTES

1122 ANGELA ST - 112









