

MEMORANDUM FOR THE FILE

DATE: March 22, 2013

RE: 923 Eaton St (permit application # 6332)

FROM: Karen DeMaria, Interim Urban Forestry Manager,
City of Key West

An application was received for the removal of **2 Strangler Fig trees**. A site inspection was done on March 20, 2013 and documented the following:

Tree Species: Strangler Fig (*Ficus aurea*)

Tree #1





Diameter: 14"

Location: 20% (growing under neighbors house, roots everywhere)

Species: 100% (on protected tree list)

Condition: 40% (fair canopy, poor root system)

Total Average Value = 53 %

Value x Diameter = **7 replacement caliper (dbh) inches**

Tree #2



Diameter: 9"

Location: 20% (major foundation issues)

Species: 100% (on protected tree list)

Condition: 40% (fair canopy, poor root system)

Total Average Value = 53%

Value x Diameter = **4.7 replacement caliper (dbh) inches**

Recommendations: Recommend approval for the removal of two strangler fig trees to be replace with a total of 11.7 caliper inches.



6332

City of Key West Tree Commission

Tree Permit Application

TC
April 2013
JCM

PO Box 1409
Key West, FL 33040
Phone: 305-809-3764
Fax: 305-809-3978

Home/Property Owner: CLIFF FICK Date: 3-19-13

Mailing Address: 923 EATON

Owner Signature: _____ Owner Ph#: 956 599-4061

Represented by: NATIVE LANDSCAPE DESIGN - SCOTT Rep. Ph#: 305 393-5028

Represented by mailing address: PO Box 2847 - KW - 33045.

Attendance at the Tree Commission meeting on the date when your request will be discussed is necessary in order to expedite the resolution of your application.

A letter of representation from the owner must accompany this application if the owner is unable to attend.

Letter of Representation (✓)

Tree(s) Address: 923 EATON Cross/Corner Street: GRINNEU

Common Name(s): CYPRIPEDIA (x2) Scientific Name(s): FICUS AUREA

Species Type(s) {check all that apply}: () Palm () Flowering () Fruit (✓) Shade

Reason(s) for Application {check all that apply}:

- (✓) REMOVE () TRANSPLANT () HEAVY MAINTENANCE
- () Tree Health () New Location () Branch Removal
- () Safety () Same Property () Crown Cleaning/Thinning
- (✓) Other / Explain () Other / Explain () Crown Reduction

Reason(s) for request:

ONE TREE (VOLUNTEER) GROWING UNDER NEIGHBORING HOUSE. OTHER TREE (ALSO VOLUNTEER) WILL BECOME TOO LARGE FOR THE SPACE, GROWING NEAR PROPERTY LINE, ROOTS ON TOP OF BRICK PATIO.

Replacement plant material must be Florida Grade #1. Replacement of a palm with a native palm is required. Replacement of a canopy tree with a native canopy tree is required. If you need assistance with replacements, please call the Landscape Department at 305-809-3764.

<<<< Sketch location of tree in this area including cross/corner Street >>>>

Provide access for viewing tree(s) prior to meeting
Identify tree(s) with colored tape

AGENDA ITEM #

SURVEY
ATTACHED

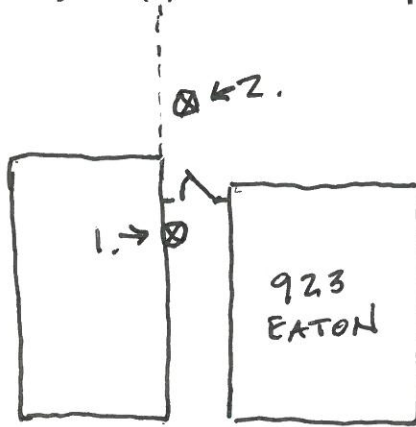

514-2215 JJ

PLEASE DO NOT WRITE BELOW THIS LINE - FOR OFFICE USE ONLY

Tree Species _____ ^{32"} #1 = 18" dbh #2 = 9"

Circumference ^{#1 24"} #2 2'4" ÷ 3.14 = diameter _____

Location _____ % Species _____ % Condition _____ % Total Average Value _____ %

Avg. value _____ X _____ Diameter = _____
Replacement Inches

LOCATION: OLD CITY HALL, 510 GREENE STREET, 5:00 p.m.

FOR TREE COMMISSION USE ONLY.

() TABLED () APPROVED () DENIED () FURTHER ACTION

COMMENTS:

SURVEY NOTES

- ✓ BRICK & CONCRETE CROSSING PROPERTY BOUNDARY ON SOUTHERLY SIDE OF LOT
- ✓ THERE ARE FENCES NEAR THE BOUNDARY OF THE PROPERTY

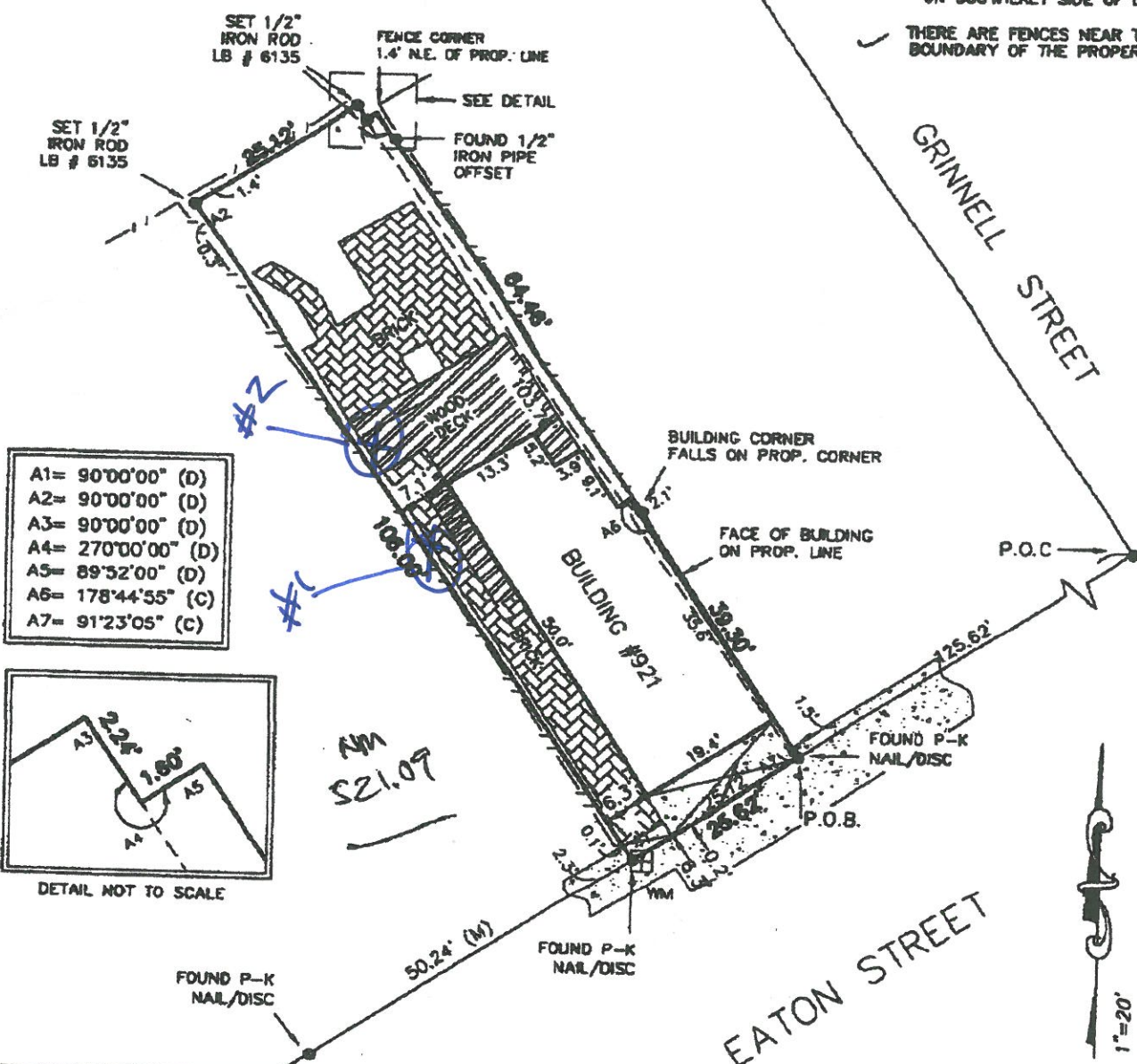

- A1= 90°00'00" (D)
- A2= 90°00'00" (D)
- A3= 90°00'00" (D)
- A4= 270°00'00" (D)
- A5= 89°52'00" (D)
- A6= 178°44'55" (C)
- A7= 91°23'05" (C)

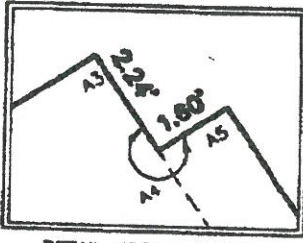

DETAIL NOT TO SCALE

AM
S21.09



PAGE 2 OF 2 PAGES

BOUNDARY SURVEY

LB #8135



SURVEYORS CERTIFICATE
 I HEREBY CERTIFY THAT THIS BOUNDARY SURVEY IS A TRUE AND CORRECT REPRESENTATION OF A SURVEY PREPARED UNDER MY DIRECTION. NOT VALID WITHOUT AN AUTHENTICATED ELECTRONIC SIGNATURE AND AUTHENTICATED ELECTRONIC SEAL, OR A RAISED EMBOSSED SEAL AND SIGNATURE.

Clyde McNeal

(SIGNED) *[Handwritten Signature]*

CLYDE G. McNEAL, PROFESSIONAL SURVEYOR AND MAPPER #2883



TARGET SURVEYING, INC.

SERVING ALL FLORIDA COUNTIES

5601 CORPORATE WAY SUITE 210
 WEST PALM BEACH, FL 33407
 PHONE (561) 640-4800
 FACSIMILE (561) 640-0576
 STATEWIDE PHONE (800) 236-4807
 STATEWIDE FACSIMILE (800) 741-0576

AUTHORIZATION LETTER

923 Eaton
(owner address)
Key West FL
33040

Dear Tree Commissioners:

This letter is authorization and confirmation that I, Clifford Fide, have
(owner name)
retained NATIVE LANDSCAPE DESIGN to represent me in the matter of obtaining a
(representative name)
permit from the City of Key West for my property at _____
(tree address)
You may contact me at (954) 599-4061. Thank you.
(telephone number)

Clifford Fide
Signature

City of Key West Tree Commission
McCoy Indigenous Park
1801 White Street
Key West, FL 33040