

AGENDA ITEM #

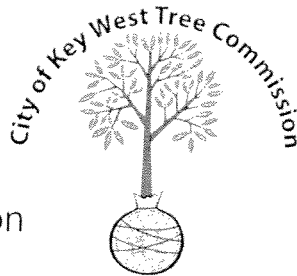

City of Key West Tree Commission

Tree Permit Application

PO Box 1409
Key West, FL 33040
Phone: 305-809-3764
Fax: 305-296-6152

Home/Property Owner: Thomas Markowski Date: 12/9/11

Apt 517

Mailing Address: 115 112th AVE NE St. Petersburg FL 33716

Owner Signature: Thomas Markowski Owner Ph#: (305) 300-7564

Represented by: DOT Palm Landscaping Inc. Rep. Ph#: (305) 481-0959 ^{also (305) 743 3070}

Represented by mailing address: 5200 Overlook Hwy Marathon FL 33050

Attendance at the Tree Commission meeting on the date when your request will be discussed is necessary in order to expedite the resolution of your application.

A letter of representation from the owner must accompany this application if the owner is unable to attend.

Letter of Representation ()

Tree(s) Address: 144 Golf Club Dr. Cross/Corner Street: _____

Common Name(s): Cumbo Limbo Scientific Name(s): BURSERA SIMARUBA

Species Type(s) (check all that apply): () Palm () Flowering () Fruit (☒) Shade

Reason(s) for Application (check all that apply):

- | | | |
|--|---------------------|-----------------------------|
| <input checked="" type="checkbox"/> REMOVE | () TRANSPLANT | () HEAVY MAINTENANCE |
| () Tree Health | () New Location | () Branch Removal |
| () Safety | () Same Property | () Crown Cleaning/Thinning |
| () Other / Explain | () Other / Explain | () Crown Reduction |

Reason(s) for request:

WORRIED ABOUT WATER LINES UNDER HOUSE & HAD TO REPLACE THE
PICKS AS A RESULT OF ROOTS

Replacement plant material must be Florida Grade #1. Replacement of a palm with a native palm is required. Replacement of a canopy tree with a native canopy tree is required. If you need assistance with replacements, please call the Landscape Department at 305-809-3764.

<<<<< Sketch location of tree in this area including cross/corner Street >>>>>

Provide access for viewing tree(s) prior to meeting
Identify tree(s) with colored tape

AGENDA ITEM #

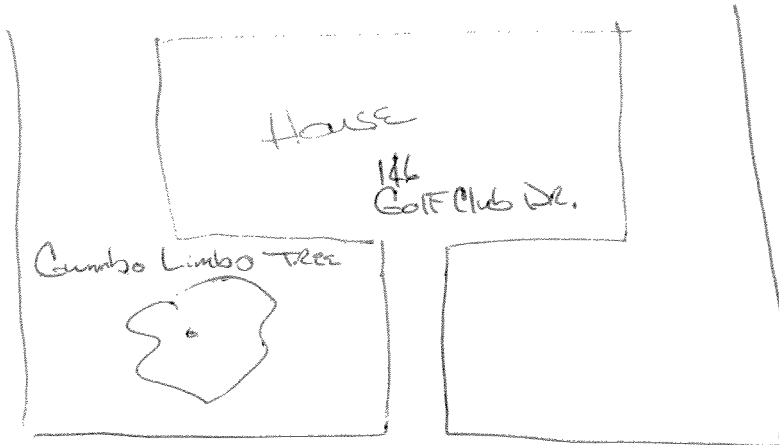

Do not write under this line

Tree Species _____

Circumference _____ $\div 3.14 =$
diameter _____

Location _____ % Species _____ % Condition _____ % Total Average Value _____ %

Avg. value _____ X _____ Diameter _____ = _____
Replacement Inches

LOCATION: OLD CITY HALL, 510 GREENE STREET, 5:00 p.m.

FOR TREE COMMISSION USE ONLY.

() TABLED () APPROVED () DENIED () FURTHER ACTION

COMMENTS:

CHAIRPERSONS SIGNATURE/DATE

City Engineer comments if required:

ENGINEER'S SIGNATURE/DATE

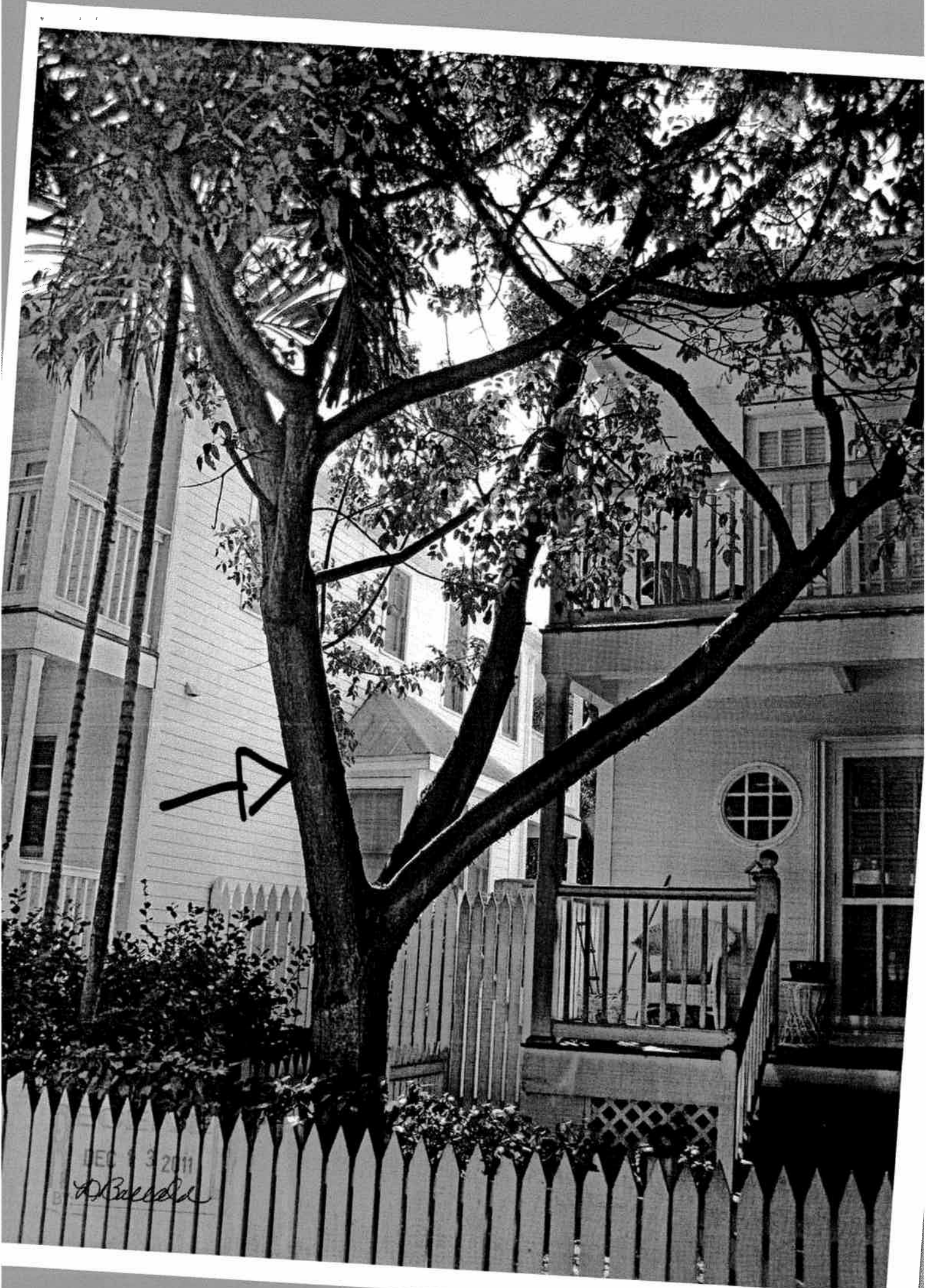

DEC 13 2011
D. Ballard

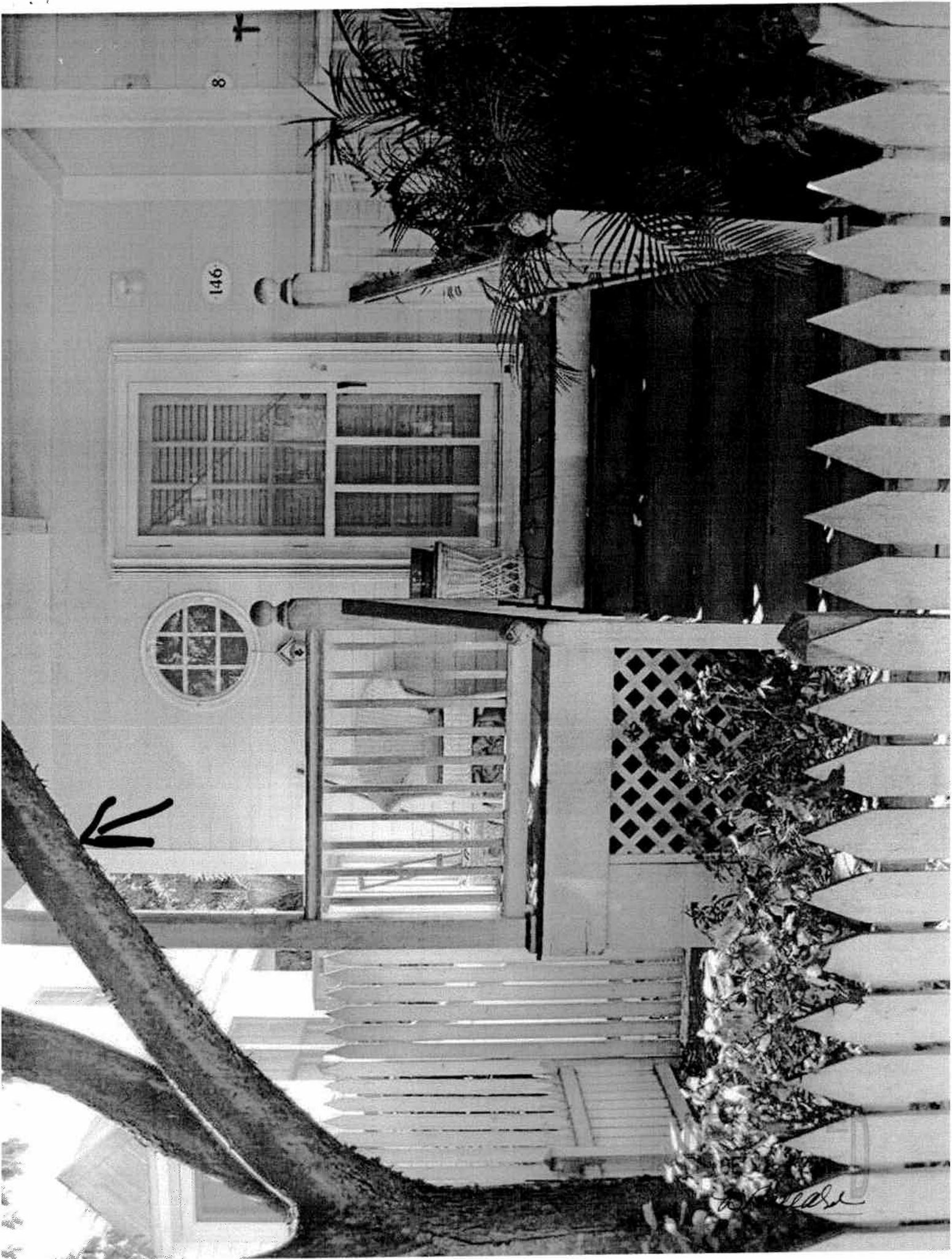

8

146



Handwritten signature or mark.