

RESOLUTION NO. 01-2017

A RESOLUTION OF THE ART IN PUBLIC PLACES
ADVISORY BOARD OF THE CITY OF KEY WEST,
FLORIDA APPROVING RESTORATION OF THE 12 FOOT
CIGAR SCULPTURE LOCATED AT THE GATO VILLAGE
POCKET PARK IN AN AMOUNT NOT TO EXCEED
\$3,000.00 FOR RESTORATION OF THE

WHEREAS, the Art in Public Places Advisory Board of the
City of Key West, Florida held a regularly scheduled meeting
on June 12, 2017 to hear and act upon items on their agenda;
and

WHEREAS, The Art in Public Places Advisory Board
considered an item to restore the 12-foot cigar sculpture
located at the Gato Village Pocket Park; and

WHEREAS, The Fuente Family Foundation, Inc. has provided
an amount of \$2,700.00 toward restoration of this sculpture;
and

WHEREAS; The Board has considered as reasonable an amount
not to exceed \$3,000.00 to be provided from Art in Public
Places Advisory Board Fund # Community Fund 110 ; and

WHEREAS, the Art in Public Places Advisory Board heard
and approved the item for Restoration of the "Gato Village
Cigar Sculpture" by a unanimous vote.

NOW, THEREFORE, BE IT RESOLVED BY THE ART IN PUBLIC PLACES
ADVISORY BOARD OF THE CITY OF KEY WEST, FLORIDA, AS FOLLOWS:

Section 1: That the Art in Public Places Advisory
Board recommends the City Commission authorize AIPP funds not
to exceed \$3,000.00 for restoration of the "Gato Village Cigar
Sculpture".

Passed and adopted by the Art in Public Places Advisory
Board at a meeting held June 12, 2017.



RICHARD TALLMADGE
CHAIRMAN

ATTEST:



SUSAN P. HARRISON, CMC
CLERK OF THE BOARD
SR. DEPUTY CITY CLERK

THE FUENTE FAMILY FOUNDATION

May 12, 2017

City of Key West Hall
Attn: Art in Public Places
1300 White Street
Key West, FL 33040

RE: Donation in the amount of \$2,700.00

Dear Mr. Neff,

On behalf of The Fuente Family Foundation, Inc. please find enclosed a check in the amount of \$2,700.00.

Please accept this donation towards the "Gato Village Cigar Sculpture Restoration".

Sincerely,

Camille Ayuso
Executive Assistant

Enclosure

Fuente Family Foundation Inc.
NAME: City of Key West

10001

CHECK DATE: 5/11/2017

Shared expense of restoring the Gatorville monumen

2,700.00

BOT #1954 Checking Shared expense of restoring the Gatorville monu

2,700.00

THIS CHECK IS VOID WITHOUT A BLUE & RED BACKGROUND AND A WATERMARK - HOLD UP TO THE LIGHT TO VERIFY

Fuente Family Foundation Inc.
1310 N 22nd Street
Tampa, FL 33605

The Bank of Tampa
P.O. Box One
Tampa, FL 33601-0001

10001

PRINTED/ALUMINUM/INK/REAR (851111-11-153) 9

DATE: 5/11/2017

PAY ONLY **2700.00** CENTS

\$ 2,700.00

PAY Two Thousand Seven Hundred and 00/100 Dollars

TO THE
ORDER
OF City of Key West

APP CIGAR SCULPTURE

Robert D. Smith

MEMO: Shared expense of restoring the Gatorville monumen

PAPER WHICH INCLUDES A MICROPRINT BORDER & FLUORESCENT FIBERS

110 1000 110

RESOLUTION NO. 09-069

A RESOLUTION OF THE CITY COMMISSION OF THE
CITY OF KEY WEST, FLORIDA, AUTHORIZING ART IN
PUBLIC PLACES TO ERECT A 12 FOOT CIGAR
SCULPTURE FOR THE GATO VILLAGE POCKET PARK;
PROVIDING FOR AN EFFECTIVE DATE

NOW THEREFORE, BE IT RESOLVED BY THE CITY COMMISSION OF THE
CITY OF KEY WEST, FLORIDA, AS FOLLOWS:

Section 1: That the installation of a twelve foot cigar
sculpture is authorized to be placed in the Gato Village Pocket
Park in accordance with the attached plans.

Section 2: That this Resolution shall go into effect
immediately upon its passage and adoption and authentication by the
signature of the presiding officer and the Clerk of the Commission.

Passed and adopted by the City Commission at a meeting held
this 7TH day of April, 2009.

Authenticated by the presiding officer and Clerk of the
Commission on April 8, 2009.

Filed with the Clerk April 8, 2009.



MORGAN MOPHERSON, MAYOR

ATTEST:

CHERYL SMITH, CITY CLERK

GATO CIGAR ART FOR GATO VILLAGE POCKET PARK

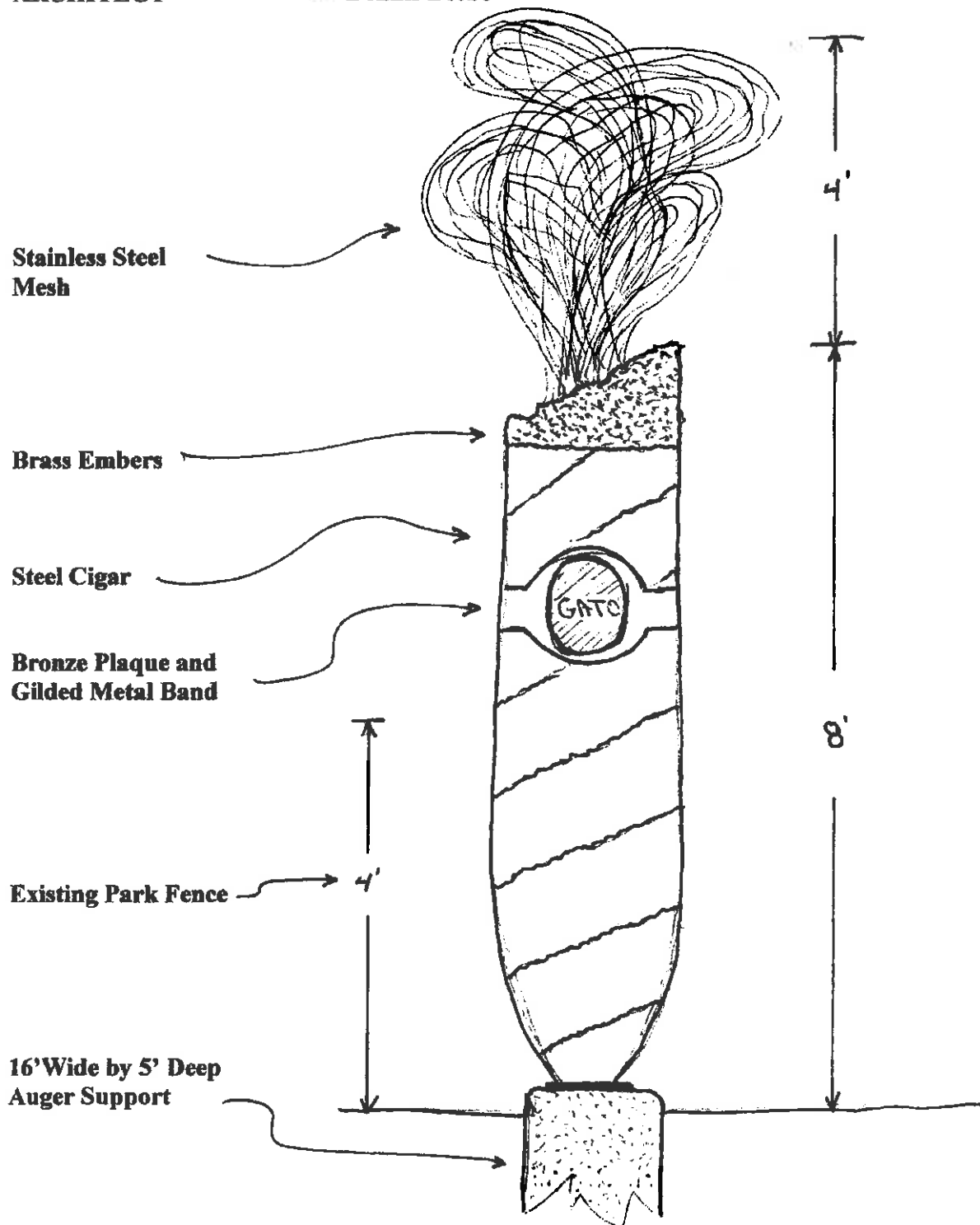
CONCEPT AND DESIGN - Bruce Neff
METAL ARTIST - Reen Stanhouse
APPROVED BY - Art in Public Places
FUNDING - Local donations
ARCHITECT - Dennis Beebe



THE CRAIG COMPANY
 1000 N. 10th St., Suite 100
 Phoenix, AZ 85004
 Phone: (602) 254-1100
 Fax: (602) 254-1101
 E-mail: info@craigco.com
 Website: www.craigco.com

GATO SCULPTURE PARK

LOUISA STREET, KEY WEST

REVISIONS	DATE	BY	APP

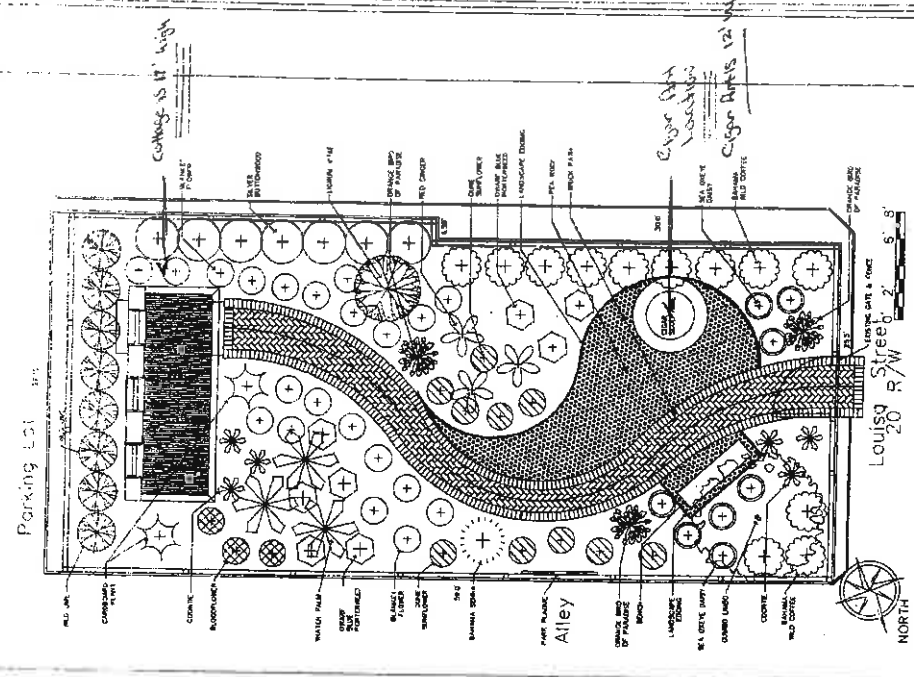

SITE PLAN
 1/4" = 1'-0"

QTY	SYMBOL	COMMON NAME	STATUS	REMARKS
1	1	Redwood	Native	10' x 12' x 12' x 12'
1	2	Redwood	Native	10' x 12' x 12' x 12'
1	3	Redwood	Native	10' x 12' x 12' x 12'
1	4	Redwood	Native	10' x 12' x 12' x 12'
1	5	Redwood	Native	10' x 12' x 12' x 12'
1	6	Redwood	Native	10' x 12' x 12' x 12'
1	7	Redwood	Native	10' x 12' x 12' x 12'
1	8	Redwood	Native	10' x 12' x 12' x 12'
1	9	Redwood	Native	10' x 12' x 12' x 12'
1	10	Redwood	Native	10' x 12' x 12' x 12'
1	11	Redwood	Native	10' x 12' x 12' x 12'
1	12	Redwood	Native	10' x 12' x 12' x 12'
1	13	Redwood	Native	10' x 12' x 12' x 12'
1	14	Redwood	Native	10' x 12' x 12' x 12'
1	15	Redwood	Native	10' x 12' x 12' x 12'
1	16	Redwood	Native	10' x 12' x 12' x 12'
1	17	Redwood	Native	10' x 12' x 12' x 12'
1	18	Redwood	Native	10' x 12' x 12' x 12'
1	19	Redwood	Native	10' x 12' x 12' x 12'
1	20	Redwood	Native	10' x 12' x 12' x 12'
1	21	Redwood	Native	10' x 12' x 12' x 12'
1	22	Redwood	Native	10' x 12' x 12' x 12'
1	23	Redwood	Native	10' x 12' x 12' x 12'
1	24	Redwood	Native	10' x 12' x 12' x 12'
1	25	Redwood	Native	10' x 12' x 12' x 12'
1	26	Redwood	Native	10' x 12' x 12' x 12'
1	27	Redwood	Native	10' x 12' x 12' x 12'
1	28	Redwood	Native	10' x 12' x 12' x 12'
1	29	Redwood	Native	10' x 12' x 12' x 12'
1	30	Redwood	Native	10' x 12' x 12' x 12'
1	31	Redwood	Native	10' x 12' x 12' x 12'
1	32	Redwood	Native	10' x 12' x 12' x 12'
1	33	Redwood	Native	10' x 12' x 12' x 12'
1	34	Redwood	Native	10' x 12' x 12' x 12'
1	35	Redwood	Native	10' x 12' x 12' x 12'
1	36	Redwood	Native	10' x 12' x 12' x 12'
1	37	Redwood	Native	10' x 12' x 12' x 12'
1	38	Redwood	Native	10' x 12' x 12' x 12'
1	39	Redwood	Native	10' x 12' x 12' x 12'
1	40	Redwood	Native	10' x 12' x 12' x 12'
1	41	Redwood	Native	10' x 12' x 12' x 12'
1	42	Redwood	Native	10' x 12' x 12' x 12'
1	43	Redwood	Native	10' x 12' x 12' x 12'
1	44	Redwood	Native	10' x 12' x 12' x 12'
1	45	Redwood	Native	10' x 12' x 12' x 12'
1	46	Redwood	Native	10' x 12' x 12' x 12'
1	47	Redwood	Native	10' x 12' x 12' x 12'
1	48	Redwood	Native	10' x 12' x 12' x 12'
1	49	Redwood	Native	10' x 12' x 12' x 12'
1	50	Redwood	Native	10' x 12' x 12' x 12'
1	51	Redwood	Native	10' x 12' x 12' x 12'
1	52	Redwood	Native	10' x 12' x 12' x 12'
1	53	Redwood	Native	10' x 12' x 12' x 12'
1	54	Redwood	Native	10' x 12' x 12' x 12'
1	55	Redwood	Native	10' x 12' x 12' x 12'
1	56	Redwood	Native	10' x 12' x 12' x 12'
1	57	Redwood	Native	10' x 12' x 12' x 12'
1	58	Redwood	Native	10' x 12' x 12' x 12'
1	59	Redwood	Native	10' x 12' x 12' x 12'
1	60	Redwood	Native	10' x 12' x 12' x 12'
1	61	Redwood	Native	10' x 12' x 12' x 12'
1	62	Redwood	Native	10' x 12' x 12' x 12'
1	63	Redwood	Native	10' x 12' x 12' x 12'
1	64	Redwood	Native	10' x 12' x 12' x 12'
1	65	Redwood	Native	10' x 12' x 12' x 12'
1	66	Redwood	Native	10' x 12' x 12' x 12'
1	67	Redwood	Native	10' x 12' x 12' x 12'
1	68	Redwood	Native	10' x 12' x 12' x 12'
1	69	Redwood	Native	10' x 12' x 12' x 12'
1	70	Redwood	Native	10' x 12' x 12' x 12'
1	71	Redwood	Native	10' x 12' x 12' x 12'
1	72	Redwood	Native	10' x 12' x 12' x 12'
1	73	Redwood	Native	10' x 12' x 12' x 12'
1	74	Redwood	Native	10' x 12' x 12' x 12'
1	75	Redwood	Native	10' x 12' x 12' x 12'
1	76	Redwood	Native	10' x 12' x 12' x 12'
1	77	Redwood	Native	10' x 12' x 12' x 12'
1	78	Redwood	Native	10' x 12' x 12' x 12'
1	79	Redwood	Native	10' x 12' x 12' x 12'
1	80	Redwood	Native	10' x 12' x 12' x 12'
1	81	Redwood	Native	10' x 12' x 12' x 12'
1	82	Redwood	Native	10' x 12' x 12' x 12'
1	83	Redwood	Native	10' x 12' x 12' x 12'
1	84	Redwood	Native	10' x 12' x 12' x 12'
1	85	Redwood	Native	10' x 12' x 12' x 12'
1	86	Redwood	Native	10' x 12' x 12' x 12'
1	87	Redwood	Native	10' x 12' x 12' x 12'
1	88	Redwood	Native	10' x 12' x 12' x 12'
1	89	Redwood	Native	10' x 12' x 12' x 12'
1	90	Redwood	Native	10' x 12' x 12' x 12'
1	91	Redwood	Native	10' x 12' x 12' x 12'
1	92	Redwood	Native	10' x 12' x 12' x 12'
1	93	Redwood	Native	10' x 12' x 12' x 12'
1	94	Redwood	Native	10' x 12' x 12' x 12'
1	95	Redwood	Native	10' x 12' x 12' x 12'
1	96	Redwood	Native	10' x 12' x 12' x 12'
1	97	Redwood	Native	10' x 12' x 12' x 12'
1	98	Redwood	Native	10' x 12' x 12' x 12'
1	99	Redwood	Native	10' x 12' x 12' x 12'
1	100	Redwood	Native	10' x 12' x 12' x 12'

