

CONTRACT DOCUMENTS FOR:



ITB # 18 - 027

EDWARD B. KNIGHT PIER LIGHTING

PROJECT# HU1701 G07

APRIL 2018

MAYOR: CRAIG CATES

COMMISSIONERS:

RICHARD PAYNE

BILLY WARDLOW

JIMMY WEEKLEY

CLAYTON LOPEZ

SAM KAUFMAN

MARGARET ROMERO

PREPARED BY:
City of Key West
Engineering Services

Table of Contents

Page No.

PART 1 - BIDDING REQUIREMENTS

INVITATION TO BID	1
INSTRUCTIONS TO BIDDERS	3
BID PROPOSAL FORM	9
FLORIDA BID BOND	18
ANTI – KICKBACK AFFIDAVIT	20
FLORIDA STATUTES, ON PUBLIC ENTITY CRIMES	21
INDEMNIFICATION FORM	24
DOMESTIC PARTNERSHIP AFFIDAVIT	25
CONE OF SILENCE AFFIDAVIT	26
NON-COLLUSION AFFIDAVIT	30
LOBBYING RESTRICTIONS	31
BIDDER'S CHECKLIST	32

PART 2 - CONTRACT FORM

CONTRACT	34
----------------	----

PART 3 - CONDITIONS OF THE CONTRACT

GENERAL CONDITIONS OF THE CONTRACT	37
SUPPLEMENTARY CONDITIONS	55

PART 4 - GENERAL REQUIREMENTS

GENERAL REQUIREMENTS	68
----------------------------	----

PART 5 - SCOPE OF WORK

SCOPE OF WORK	75
---------------------	----

PART 6 - DRAWINGS & SPECIFICATIONS

ELECTRICAL NOTES & SPECIFICATIONS.....	E0.1.1
OVERALL ELECTRICAL PLAN.....	E1.1.1
PHOTOMETRIC & CONDUIT PLANS.....	E2.1.1
LIGHTING FIXTURE SPECIFICATIONS.....	18-374B-18-379B
COATING SPECIFICATION.....	1 of 1

PART 1

BIDDING REQUIREMENTS

INVITATION TO BID

Sealed bids for the City of Key West **ITB #18-027 EDWARD B. KNIGHT PIER LIGHTING**, addressed to the City of Key West, will be received at the Office of the City Clerk, 1300 White St., Key West Florida, 33040 until 3:00 p.m. on May 9, 2018 and then will be publicly opened and read. Any bids stamped as received after the time and date specified will not be considered.

Please submit one (1) one original and (2) two flash drives, each with a single PDF file of the entire bid package. Bid package is to be enclosed in a sealed envelope, clearly marked on the outside "BID FOR ITB #18-027, EDWARD B. KNIGHT PIER LIGHTING" addressed and delivered to the City Clerk at the address noted above.

This project is located at the Edward B. Knight Pier (formerly known as White Street Pier) at the southern end of White Street in Key West, Florida. The project consists of furnishing and installing new wiring and two (2) fixtures on each of 12 existing light poles, one new pole including fixtures and wiring, power panel and controls/wiring and clean all handholes and conduit.

Drawings and Specifications may be obtained from Demand Star by Onvia or City of Key West website <http://www.cityofkeywest-fl.gov/egov/apps/document/center.egov>. For bid package access on Demand Star, please contact Onvia at <http://www.demandstar.com> or call 1-800-711-1712.

A **mandatory pre-bid meeting** will be held at Key West City Hall 1300 White Street, Room 113, Key West, FL 33040 on May 2, 2018 at 10:00 a.m.

EACH BID MUST BE SUBMITTED ON THE PRESCRIBED FORM AND ACCOMPANIED BY BID SECURITY AS PRESCRIBED IN THE INSTRUCTIONS TO BIDDERS, PAYABLE TO THE CITY OF KEY WEST, FLORIDA, IN AN AMOUNT NOT LESS THAN FIVE (5) PERCENT OF THE AMOUNT BID.

THE BIDDER MUST BE A LICENSED CONTRACTOR BY THE STATE OF FLORIDA AND SUBMIT PROOF OF SUCH WITH THE BID.

The Bidder shall furnish documentation showing that he is in compliance with the licensing requirements of the provisions of Chapter 66 Section 87 of the Code of Ordinances of the City of Key West; within 10 days of issuance of the Notice of Award and must demonstrate that he holds at a minimum, the following licenses and certificates;

A. City of Key West Business Tax License Receipt

All bid bonds, insurance contracts, and certificates of insurance shall be either executed by or countersigned by a licensed resident agent of the Surety or Insurance Company having his place of business in the State of Florida, and in all ways complying with the insurance laws of the State of Florida. Further, the said Surety or Insurance Company shall be duly licensed and qualified to do business in the State of Florida.

Before a Contract will be awarded for the work contemplated herein, the CITY will conduct such investigation as is necessary to determine the performance record and ability of the apparent low Bidder to perform the size and type of work specified under this Contract. Upon request, the Bidder shall

submit such information as deemed necessary by the CITY to evaluate the Bidder's qualifications.

As stated above at the time of the bid submittal the Bidder must provide satisfactory documentation of State Licenses. The Bidder shall furnish documentation showing that he is in compliance with the licensing requirements of County, and City licenses as would be required within ten days of the Notice of Award. The successful Bidder must also be able to satisfy the City Attorney as to such insurance coverage and legal requirements as may be demanded by the Bid in question.

The City may reject bids for any of the following: (1) budgetary reasons, (2) if the bidder misstates or conceals a material fact in its bid, (3) if the bid does not strictly conform to the law or is non-responsive to the bid requirements, (4) if the bid is conditional, (5) if a change of circumstances occurs making the purpose of the bid unnecessary to the City, or (6) if such rejection is in the best interest of the City.

The City reserves the right to waive any minor informalities or irregularities in any bid.

* * * * *

INSTRUCTIONS TO BIDDERS

1. CONTRACT DOCUMENTS

A. FORMAT

The Contract Documents are divided into parts, divisions, and sections for convenient organization and reference. Generally, there has been no attempt to divide the sections into work performed by the various building trades, work by separate subcontractors, or work required for separate facilities in the project.

B. DOCUMENT INTERPRETATION

The separate sections contained within these Contract Documents are intended to be mutually cooperative and to provide all details reasonably required for the execution of the proposed work.

Should there be any doubt as to the meaning or intent of said Contract Documents, the Bidder should request in writing no later than 5:00 p.m. on April 24, 2018 an interpretation thereof. Any interpretation or change in said Contract Documents will be made only in writing in the form of Addenda to the documents which will be furnished to all registered holders of Contract Documents. Bidders shall submit with their bid, or indicate receipt of, all Addenda. The CITY will not be responsible for any other explanation or interpretations of said Documents.

2. GENERAL DESCRIPTION OF THE PROJECT

A general description of the work to be done is contained in the Invitation to Bid. The scope is specified in applicable parts of these Contract Documents.

3. QUALIFICATION OF CONTRACTORS

The prospective Bidders must meet the statutorily prescribed requirements before award of Contract by the CITY. Bidders must hold or obtain all licenses and/or certificates as required by the State and Local Statutes in order to bid and perform the work specified herein.

4. BIDDER'S UNDERSTANDING

Each Bidder must inform himself of the conditions relating to the execution of the work, and it is assumed that he will inspect the site and make himself thoroughly familiar with all the Contract Documents. Failure to do so will not relieve the successful Bidder of his obligation to enter into a Contract and complete the contemplated work in strict accordance with the Contract Documents. It shall be the Bidder's obligation to verify for himself and to his complete satisfaction all information concerning site and subsurface conditions.

The CITY will make available to prospective Bidders upon request and at the office of the CITY Engineer, prior to bid opening, any information that he may have as to subsurface conditions and surface topography at the worksite.

Each Bidder shall inform himself of, and the Bidder awarded a Contract shall comply with, federal, state, and local laws, statutes, and ordinances relative to the execution of the work. This

requirement includes, but is not limited to, applicable regulations concerning minimum wage rates, nondiscrimination in the employment of labor, protection of public and employee safety and health, environmental protection, the protection of natural resources, fire protection, burning and non-burning requirements, permits, fees, and similar subjects.

5. TYPE OF BID

A. LUMP SUM

The BID for the work is to be submitted on a **lump sum basis**. Lump sum prices shall be submitted for all items of work set forth in the bid. All items required to complete the work specified but not included in the Proposal shall be considered incidental to those set forth in the Proposal.

The Bidder shall submit a Bid Breakdown and tentative schedule with the Proposal. Bid Breakdown will be used as a basis for Schedule of Values.

6. PREPARATION OF BIDS

A. GENERAL

All blank spaces in the BID form must be filled in, as required, preferably in BLACK ink. All price information shall be shown in both words and figures where required. No changes shall be made in the phraseology of the forms. Written amounts shall govern in case of discrepancy between the amounts stated in writing and the amounts stated in figures. In case of discrepancy between unit prices and extended totals, unit prices shall prevail.

Any BID shall be deemed informal which contains omissions, erasures, alterations, or additions of any kind, or prices uncalled for, or in which any of the prices are obviously unbalanced, or which in any manner shall fail to conform to the conditions of the published Invitation to Bid.

Only one BID from any individual, firm, partnership, or corporation, under the same or different names, will be considered. Should it appear to the CITY that any Bidder is interested in more than one Proposal for work contemplated; all Proposals in which such Bidder is interested will be rejected.

B. SIGNATURE

The Bidder shall sign his BID in the blank space provided therefore. If Bidder is a corporation, the legal name of the corporation shall be set forth above, together with the signature of the officer or officers authorized to sign Contracts on behalf of the corporation. If Bidder is a partnership, the true name of the firm shall be set forth above, together with the signature of the partner or partners authorized to sign Contracts in behalf of the partnership. If signature is by an agent, other than an officer of a corporation or a member of a partnership, a notarized power-of-attorney must be on file with the CITY prior to opening of Proposals or submitted with the Proposal, otherwise the Proposal will be regarded as not properly authorized.

C. SPECIAL BIDDING REQUIREMENTS

The Bidder's attention is brought to the hiring practices and licenses and permits of the City of Key West. These are defined in the addition to Article 39, ORDINANCES, PERMITS, AND LICENSES, as set forth in the Supplementary Conditions.

The Bidder shall submit with his Bid his experience record showing his experience and expertise in lighting and electrical related work. Such experience record shall provide at least three current or recent projects of similar work. For each project, the following information shall be provided:

1. Description and location of work.
2. Contract amount.
3. Dates work was performed.
4. Owner.
5. Name of Owner's contact person and phone number.
6. Engineer.
7. Name of Engineer's contact person and phone number.

The bidder shall submit with his bid a list of items to be performed by his own labor and that performed by subcontractors or others.

D. ATTACHMENTS

1. Bidder shall complete and submit the following forms with his bid:

Anti-Kickback Affidavit
Public Entity Crimes Form
Indemnification Form
Domestic Partnership Affidavit
Cone of Silence Affidavit

Non-Collusion Affidavit
Lobbying Restrictions Certification
Bidder's Checklist

E. PUBLIC ENTITY CRIMES FORM

Pursuant to the requirements of Chapter 287.133, Laws of Florida, pertaining to the sworn statement on Public Entity Crimes and the Convicted Vendor List, all Bidders shall submit a signed and notarized statement with their Bid on the form provided herein.

7. STATE AND LOCAL SALES AND USE TAXES

Unless the Supplementary Conditions contains a statement that the CITY is exempt from state sales tax on materials incorporated into the work due to the qualification of the work under this Contract, the Contractor, as required by the laws and statutes of the state and its political subdivisions, shall pay all state and local sales and use taxes. Prices quoted in the Proposal shall include all nonexempt sales and use taxes, unless provision is made in the Proposal form to separately itemize the tax.

8. SUBMISSION OF BIDS

All BIDS must be submitted not later than the time prescribed, at the place, and in the manner set forth in the Invitation to Bid. BIDS must be made on the BID forms provided herewith, **submit one (1) ORIGINAL bid package and two (2) FLASH DRIVES, each containing a single PDF file containing the entire completed and signed bid package. The PDF file must match the ORIGINAL.**

Each BID must be submitted in a sealed envelope, so marked as to indicate the Bidder's name and its contents (project name and number) without being opened, and addressed in conformance with the instructions in the Invitation to Bid.

9. MODIFICATION OR WITHDRAWAL OF BIDS

Prior to the time and date designated for receipt of BIDS, any BID submitted may be withdrawn by notice to the party receiving BIDS at the place designated for receipt of BIDS. Such notice shall be in writing over the signature of the Bidder or by telegram. If by telegram, written confirmation over the signature of the Bidder shall be mailed and postmarked on or before the date and time set for receipt of BID. No BID may be withdrawn after the time scheduled for opening of BIDS, unless the time specified in paragraph AWARD OF CONTRACT of these Instructions to Bidders shall have elapsed.

10. BID SECURITY

BIDS must be accompanied by cash, a certified check, or cashier's check drawn on a bank in good standing, or a bid bond issued by a Surety authorized to issue such bonds in the state where the work is located, in the amount of five (5) percent of the total amount of the Proposal submitted. This bid security shall be given as a guarantee that the Bidder will not withdraw his BID for a period of 90 days after bid opening, and that if awarded the Contract, the successful Bidder will execute the attached Contract and furnish properly executed Performance and Payment bonds **(not required for this contract)** each in the full amount of the Contract price within the time specified. Agent and Surety phone numbers must be provided.

The Attorney-in-Fact who executes this bond on behalf of the Surety must attach a notarized copy of his power-of-attorney as evidence of his authority to bind the Surety on the date of execution of the bond. Where State Statute requires, certification by a resident agent shall also be provided. If the Bidder elects to furnish a Bid Bond, he shall use the Bid Bond form bound herewith, or one conforming substantially thereto in form and content.

11. RETURN OF BID SECURITY

Within 15 days after the award of the Contract, the CITY will return the bid securities to all Bidders whose bids are not to be further considered in awarding the Contract. Retained bid securities will be held until the Contract has been finally executed, after which all bid securities, other than Bidders' bonds and any guarantees, which have been forfeited, will be returned to the respective Bidders whose bids they accompanied.

12. AWARD OF CONTRACT

Within 60 calendar days after the opening of Proposals, the CITY will accept one of the Proposals or will act in accordance with the following paragraphs. The acceptance of the

Proposal will be by written notice of award, mailed to the office designated in the Proposal, or delivered to the Bidder's representative. In the event of failure of the lowest responsive, responsible Bidder to sign the Contract and evidence of holding required licenses and certificates, the Owner may award the Contract to the next lowest responsive, responsible Bidder. Such award, if made, will be made within 90 days after the opening of bids.

The CITY reserves the right to accept or reject any or all bids, and to waive any informalities and irregularities in said bids.

13. BASIS OF AWARD

The award will be made by the Owner on the basis of the TOTAL BID from the lowest, responsive, responsible BIDDER which, in the Owner's sole and absolute judgment will best serve the interest of the Owner.

14. EXECUTION OF CONTRACT

The successful Bidder shall, within 10 working days after receiving Notice of Award, sign and deliver to the CITY an original Contract and two (2) copies in the form hereto attached, together with the insurance certificate as required in the Contract Documents and evidence of holding required licenses and certificates. Within 10 working days after receiving the signed Contract from the successful Bidder, the City's authorized agent will sign the Contract. Signature by both parties constitutes execution of the Contract.

Pier bridge capacity is limited due to spalling damage. Successful Bidder should be prepared to access pier with vehicles not exceeding ¼ ton capacity and utilize scissors lift and "gator" type equipment if necessary.

Successful Bidder shall coordinate and cooperate with other ongoing pier projects including sidewalk and ramp repair. Short term demobilization/remobilization may be required.

15. CONTRACT BONDS

A. PERFORMANCE AND PAYMENT BONDS

Not required for this contract.

16. FAILURE TO EXECUTE CONTRACT AND FURNISH BOND

The Bidder who has a Contract awarded to him and who fails to promptly and properly execute the Contract shall forfeit the bid bond that accompanied his bid, and the bid bond shall be retained as liquidated damages by the CITY, and it is agreed that this said sum is a fair estimate of the amount of damages the CITY will sustain in case the Bidder fails to enter into a Contract.

17. TIME OF COMPLETION

The time of completion of the work to be performed under this Contract is the essence of the Contract. Delays and extensions of time may be allowed in accordance with the provisions stated in the General Conditions.

When the Contractor receives a Notice to Proceed, he shall commence work as soon as possible and shall complete all work within the number of calendar days stipulated in this Proposal.

The term of this contract will be **90** calendar days from issuance of the Notice to Proceed.

The 90-day duration of this contract shall be further divided as follows:

The Contractor shall, within 10 days of the Notice to Proceed, provide submittals including shop drawings, for all materials and equipment to be procured.

The City shall, within 10 days of receipt of material submittals provide written responses, either approving, approving as noted, or returning corrective commentary.

18. BIDDERS' QUESTIONS

Bidders shall submit in writing any and all questions regarding this Invitation to Bid to:

TO: Janet Muccino, Project Manager
City of Key West / Engineering Services
1300 White St.
Key West, FL 33040
jmuccino@cityofkeywest-fl.gov

Note that, in compliance with City Ordinance 2-773 "Cone of Silence," bidders' questions will be responded to by issuance of publicly available Addenda as required. All such questions must be received by the City **in writing, no later than 5:00 PM, on Tuesday, April 24, 2018**

* * * * *

BID PROPOSAL FORM

To: The City of Key West
Address: 1300 White Street, Key West, Florida 33040
Project Title: EDWARD B. KNIGHT PIER LIGHTING

Bidder's contact person for additional information on this Proposal:

Company Name: _____

Contact Name & Telephone #: _____

Email Address: _____

BIDDER'S DECLARATION AND UNDERSTANDING

The undersigned, hereinafter called the Bidder, declares that the only persons or parties interested in this Proposal are those named herein, that this Proposal is, in all respects, fair and without fraud, that it is made without collusion with any official of the Owner, and that the Proposal is made without any connection or collusion with any person submitting another Proposal on this Contract.

The Bidder further declares that he has carefully examined the Contract Documents for the construction of the project, that he has personally inspected the site, that he has satisfied himself as to the quantities involved, including materials and equipment, and conditions of work involved, including the fact that the description of the quantities of work and materials, as included herein, is brief and is intended only to indicate the general nature of the work and to identify the said quantities with the detailed requirements of the Contract Documents, and that this Proposal is made according to the provisions and under the terms of the Contract Documents, which Documents are hereby made a part of this Proposal.

CONTRACT EXECUTION

The Bidder agrees that if this Proposal is accepted, he will, within 10 days, not including Saturdays and legal holidays, after Notice of Award, sign the Contract in the form annexed hereto, and will at that time, deliver to the Owner evidence of holding required licenses and certificates, and will, to the extent of his Proposal, furnish all machinery, tools, apparatus, and other means of construction and do the work and furnish all the materials necessary to complete all work as specified or indicated in the Contract Documents.

CERTIFICATES OF INSURANCE

Bidder agrees to furnish the Owner, before commencing the work under this Contract, the certificates of insurance as specified in these Documents.

START OF CONSTRUCTION AND CONTRACT COMPLETION TIME

The Bidder further agrees to complete work within 90 calendar days after the date of the Notice to Proceed.

LIQUIDATED DAMAGES

In the event the Bidder is awarded the Contract and shall fail to complete the work within the time limit or extended time limit agreed upon, as more particularly set forth in the Contract Documents, liquidated damages shall be paid to the Owner at the rate of \$250.00 per day for all work awarded until the work has been satisfactorily completed as provided by the Contract Documents. Saturdays and legal holidays shall be excluded in determining days in default.

ADDENDA

The Bidder hereby acknowledges that he has received Addenda No's. _____, _____,

_____, _____, _____, _____, _____, _____, _____, _____, _____, _____, _____,
(Bidder shall insert No. of each Addendum received) and agrees that all addenda issued are hereby
made part of the Contract Documents, and the Bidder further agrees that his Proposal(s) includes all
impacts resulting from said addenda.

SALES AND USE TAXES

The Bidder agrees that all federal, state, and local sales and use taxes are included in the stated bid prices for the work.

LUMP SUM ITEMS

The Bidder further proposes to accept as full payment for the work proposed herein the amounts computed under the provisions of the Contract Documents and based on the following lump sum amounts. The Bidder agrees that the lump sum represent a true measure of the labor and materials required to perform the work, including all allowances for overhead and profit for each type and unit of work called for in these Contract Documents. Lump sum includes cost of all required permits and utility service fees.

BASE BID:

All Work Necessary to Furnish and Install White Street Pier Lighting Components and including, but not limited to, as indicated in Part 5 and Part 6 of These Contract Documents

TOTAL LUMP SUM BASE BID:

\$ _____ Dollars and _____ Cents

Total Bid Written in Words has precedence (Basis of Award)

ADDITIVE ALTERNATE # 1

Additional demobilization/remobilization if necessary to accommodate bridge ramp repairs.

\$_____ Each

ADDITIVE ALTERNATE # 2

Furnish and apply “Coastal Coatings” Zinc enriched Polyester Primer with AAMA2604 Super Polyester top coat to all new fixtures.

\$_____ Each

ADDITIVE ALTERNATE # 3

Furnish and apply “Coastal Coatings” Zinc enriched Polyester Primer with AAMA2604 Super Polyester top coat with AAMA2605 Fluoropolymer Coraflon power to all new fixtures.

\$_____ Each

BASE BID BREAKDOWN

Item	Lump Sum Item Price
------	---------------------

Mobilization/Demobilization_____	\$_____
----------------------------------	---------

Remove and Dispose Existing Fixtures _____	\$_____
--	---------

Cleanout Existing Handholes/Conduit_____	\$_____
--	---------

New Wire/Conduit_____	\$_____
-----------------------	---------

Relocation of Receptacle_____	\$_____
-------------------------------	---------

New Light Pole_____	\$_____
---------------------	---------

New Light Fixtures_____	\$_____
-------------------------	---------

New Power Panel_____	\$_____
----------------------	---------

Other Miscellaneous Items_____	\$_____
--------------------------------	---------

Total Lump Sum Base Bid: \$_____

List items to be performed by CONTRACTOR's own forces and the estimated total cost of these items.
(Use additional sheets if necessary.)

SUBCONTRACTORS

The Bidder further proposes that the following subcontracting firms or businesses will be awarded subcontracts for the following portions of the work in the event that the Bidder is awarded the Contract:

Name

Street

City

State

Zip

Name

Street

City

State

Zip

Name

Street

City

State

Zip

Name

Street

City

State

Zip

SURETY

_____ whose address is

_____, _____, _____
Street City State Zip

BIDDER

The name of the Bidder submitting this Proposal is

_____ doing business at

_____, _____, _____
Street City State Zip

which is the address to which all communications concerned with this Proposal and with the Contract shall be sent.

The names of the principal officers of the corporation submitting this Proposal, or of the partnership, or of all persons interested in this Proposal as principals are as follows:

_____	_____
_____	_____
_____	_____
_____	_____
_____	_____

If Sole Proprietor or Partnership

IN WITNESS hereto the undersigned has set his (its) hand this _____ day of _____ 2018.

Signature of Bidder

Title

Sworn and subscribed before this _____ day of _____, 2018.

NOTARY PUBLIC, State of _____, at Large

My Commission Expires: _____

If Corporation

IN WITNESS WHEREOF the undersigned corporation has caused this instrument to be executed and its seal affixed by its duly authorized officers this _____ day of _____ 2018.

(SEAL)

Name of Corporation

By _____

Title _____

Attest _____

Sworn and subscribed before this _____ day of _____, 2018.

NOTARY PUBLIC, State of _____, at Large

My Commission Expires: _____

EXPERIENCE OF BIDDER

The Bidder states that he is an experienced CONTRACTOR and has completed similar projects within the last 5 years.

(List similar projects, with types, names of OWNERS, construction costs, ENGINEERs, and references with phone numbers. Use additional sheets if necessary.)

[illegible]

FLORIDA BID BOND

BOND NO. _____

AMOUNT: \$ _____

KNOW ALL MEN BY THESE PRESENTS, that _____

_____ hereinafter called the PRINCIPAL, and _____

_____ a corporation duly organized under the laws of the State of _____

having its principal place of business at _____

_____ in the State of _____,

and authorized to do business in the State of Florida, as SURETY, are held and firmly bound unto

_____ hereinafter called the OBLIGEE, in the sum of _____

DOLLARS (\$ _____) for the payment for which we bind ourselves, our heirs, executors, administrators, successors, and assigns, jointly and severally, firmly by these present.

THE CONDITION OF THIS BOND IS SUCH THAT:

WHEREAS, the PRINCIPAL is herewith submitting his or its Bid Proposal for **EDWARD B. KNIGHT PIER LIGHTING**, said Bid Proposal, by reference thereto, being hereby made a part hereof.

WHEREAS, the PRINCIPAL contemplates submitting or has submitted a bid to the OBLIGEE for the furnishing of all labor, materials, equipment, machinery, tools, apparatus, means of transportation for, and the performance of the work covered in the Proposal and the detailed Specifications, entitled:

EDWARD B. KNIGHT PIER LIGHTING

NOW, THEREFORE, the conditions of this obligation are such that if the PRINCIPAL within 10 consecutive calendar days after written notice of such acceptance, enters into a written Contract with the OBLIGEE and furnishes the Performance and Payment Bonds, each in an amount equal to 100 percent of the base bid, satisfactory to the CITY, then this obligation shall be void; otherwise the sum herein stated shall be due and payable to the OBLIGEE and the Surety herein agrees to pay said sum immediately upon demand of the OBLIGEE in good and lawful money of the United States of America, as liquidated damages for failure thereof of said PRINCIPAL.

PRINCIPAL

SURETY

STATE OF _____)
 : SS
COUNTY OF _____)

ANTI – KICKBACK AFFIDAVIT

STATE OF _____)
 : SS
COUNTY OF _____)

I, the undersigned hereby duly sworn, depose and say that no portion of the sum herein bid will be paid to any employees of the City of Key West as a commission, kickback, reward or gift, directly or indirectly by me or any member of my firm or by an officer of the corporation.

By: _____

Sworn and subscribed before me this _____ day of _____, 2018.

NOTARY PUBLIC, State of _____ at Large

My Commission Expires:

* * * * *

SWORN STATEMENT UNDER SECTION 287.133(3)(A)
FLORIDA STATUTES, ON PUBLIC ENTITY CRIMES

THIS FORM MUST BE SIGNED IN THE PRESENCE OF A NOTARY PUBLIC OR OTHER OFFICER AUTHORIZED TO ADMINISTER OATHS.

1. This sworn statement is submitted with Bid or Proposal for _____

2. This sworn statement is submitted by _____
(name of entity submitting sworn statement)

whose business address is _____

and (if applicable) its Federal Employer Identification Number (FEIN) is _____

(If the entity has no FEIN, include the Social Security Number of the individual

signing this sworn statement _____

3. My name is _____
(please print name of individual signing)

and my relationship to the entity named above is _____.

4. I understand that a “public entity crime” as defined in Paragraph 287.133(1)(g), Florida Statutes, means a violation of any state or federal law by a person with respect to and directly related to the transaction of business with any public entity or with an agency or political subdivision of any other state or with the United States, including but not limited to, any bid or contract for goods or services to be provided to any public or an agency or political subdivision of any other state or of the United States and involving antitrust, fraud, theft, bribery, collusion, racketeering, conspiracy, material misrepresentation.
5. I understand that “convicted” or “conviction” as defined in Paragraph 287.133(1)(b), Florida Statutes, means a finding of guilt or a conviction of a public entity crime, with or without an adjudication guilt, in any federal or state trial court of record relating to charges brought by indictment information after July 1, 1989, as a result of a jury verdict, nonjury trial, or entry of a plea of guilty or nolo contendere.

6. I understand that an “affiliate” as defined in Paragraph 287.133(1)(a), Florida Statutes, means
- a. A predecessor or successor of a person convicted of a public entity crime; or
 - b. An entity under the control of any natural person who is active in the management of the entity and who has been convicted of a public entity crime. The term “affiliate” includes those officers, directors, executives, partners, shareholders, employees, members, and agents who are active in the management of an affiliate. The ownership by one person of shares constituting controlling interest in another person, or a pooling of equipment or income among persons when not for fair market value under an arm’s length agreement, shall be a prima facie case that one person controls another person. A person who knowingly enters into a joint venture with a person who has been convicted of a public entity crime in Florida during the preceding 36 months shall be considered an affiliate.
7. I understand that a “person” as defined in Paragraph 287.133(1)(8), Florida Statutes, means any natural person or entity organized under the laws of any state or of the United States with the legal power to enter into a binding contract and which bids or applies to bid on contracts for the provision of goods or services let by a public entity, or which otherwise transacts or applies to transact business with public entity. The term “person” includes those officers, directors, executives, partners, shareholders, employees, members, and agents who are active in management of an entity.
8. Based on information and belief, the statement which I have marked below is true in relation to the entity submitting this sworn statement. (Please indicate which statement applies).

____Neither the entity submitting this sworn statement, nor any officers, directors, executives, partners, shareholders, employees, members, or agents who are active in management of the entity, nor any affiliate of the entity have been charged with and convicted of a public entity crime subsequent to July 1, 1989, AND (Please indicate which additional statement applies.)

____There has been a proceeding concerning the conviction before a hearing of the State of Florida, Division of Administrative Hearings. The final order entered by the hearing officer did not place the person or affiliate on the convicted vendor list. (Please attach a copy of the final order.)

____The person or affiliate was placed on the convicted vendor list. There has been a subsequent proceeding before a hearing officer of the State of Florida, Division of Administrative Hearings. The final order entered by the hearing officer determined that it was in the public interest to remove the person or affiliate from the convicted vendor list. (Please attach a copy of the final order.)

_____The person or affiliate has not been put on the convicted vendor list. (Please describe any action taken by or pending with the Department of General Services.)

(signature)

(date)

STATE OF _____

COUNTY OF _____

PERSONALLY APPEARED BEFORE ME, the undersigned authority,

_____who, after first being sworn by me, affixed his/her
(name of individual signing)

signature in the space provided above on this _____ day of _____, 2018.

My commission expires:

NOTARY PUBLIC

* * * * *

INDEMNIFICATION

To the fullest extent permitted by law, the CONTRACTOR expressly agrees to indemnify and hold harmless the City of Key West, their officers, directors, agents, and employees (herein called the "indemnitees") from liabilities, damages, losses and costs, including, but not limited to, reasonable attorney's fees and court costs, such legal expenses to include costs incurred in establishing the indemnification and other rights agreed to in this Paragraph, to persons or property, to the extent caused by the negligence, recklessness, or intentional wrongful misconduct of the CONTRACTOR, its Subcontractors or persons employed or utilized by them in the performance of the Contract. Claims by indemnitees for indemnification shall be limited to the amount of CONTRACTOR's insurance or \$1 million per occurrence, whichever is greater. The parties acknowledge that the amount of the indemnity required hereunder bears a reasonable commercial relationship to the Contract and it is part of the project specifications or the bid documents, if any.

The indemnification obligations under the Contract shall not be restricted in any way by any limitation on the amount or type of damages, compensation, or benefits payable by or for the CONTRACTOR under workers' compensation acts, disability benefits acts, or other employee benefits acts, and shall extend to and include any actions brought by or in the name of any employee of the CONTRACTOR or of any third party to whom CONTRACTOR may subcontract a part or all of the Work. This indemnification shall continue beyond the date of completion of the work.

CONTRACTOR: _____

SEAL:

Address

Signature

Print Name

Title

DATE: _____

* * * * *

EQUAL BENEFITS FOR DOMESTIC PARTNERS AFFIDAVIT

STATE OF _____)
: SS
COUNTY OF _____)

I, the undersigned hereby duly sworn, depose and say that the firm of _____ provides benefits to domestic partners of its employees on the same basis as it provides benefits to employees' spouses per City of Key West Ordinance Sec. 2-799.

By: _____

Sworn and subscribed before me this

_____ day of _____, 2018.

NOTARY PUBLIC, State of _____ at Large

My Commission Expires: _____

* * * * *

CONE OF SILENCE AFFIDAVIT

STATE OF _____)
 : SS
COUNTY OF _____)

I the undersigned hereby duly sworn depose and say that all owner(s), partners, officers, directors, employees and agents representing the firm of _____ have read and understand the limitations and procedures regarding communications concerning City of Key West issued competitive solicitations pursuant to City of Key West Ordinance Section 2-773 Cone of Silence (attached).

Sworn and subscribed before me this

_____ Day of _____, 2018.

NOTARY PUBLIC, State of _____ at Large

My Commission Expires: _____

* * * * *

Sec. 2-773. Cone of Silence

(a) Definitions. For purposes of this section, reference to one gender shall include the other, use of the plural shall include the singular, and use of the singular shall include the plural. The following definitions apply unless the context in which the word or phrase is used requires a different definition:

- 1) *Competitive Solicitation* means a formal process by the City of Key West relating to the acquisition of goods or services, which process is intended to provide an equal and open opportunity to qualified persons and entities to be selected to provide the goods or services. Competitive Solicitation shall include request for proposals ("RFP"), request for qualifications ("RFQ"), request for letters of interest ("RFLI"), invitation to bid ("ITB") or any other advertised solicitation.
- 2) *Cone of Silence* means a period of time during which there is a prohibition on communication regarding a particular Competitive Solicitation.
- 3) *Evaluation or Selection Committee* means a group of persons appointed or designated by the City to evaluate, rank, select, or make a recommendation regarding a Vendor or the Vendor's response to the Competitive Solicitation. A member of such a committee shall be deemed a city official for the purposes of subsection (c) below.
- 4) *Vendor* means a person or entity that has entered into or that desires to enter into a contract with the City of Key West or that seeks an award from the City to provide goods, perform a service, render an opinion or advice, or make a recommendation related to a Competitive Solicitation for compensation or other consideration.
- 5) *Vendor's Representative* means an owner, individual, employee, partner, officer, or member of the board of directors of a Vendor, or a consultant, lobbyist, or actual or potential subcontractor or sub consultant who acts at the behest of a Vendor in communicating regarding a Competitive Solicitation.

(b) Prohibited Communications: A Cone of Silence shall be in effect during the course of a Competitive Solicitation and prohibit:

- 1) Any communication regarding a particular Competitive Solicitation between a potential Vendor or Vendor's Representative and the City's administrative staff including, but not limited to, the city manager and his or her staff;
- 2) Any communication regarding a particular Competitive Solicitation between a potential Vendor or Vendor's Representative and the Mayor, City Commissioners, or their respective staff;
- 3) Any communication regarding a particular Competitive Solicitation between a potential Vendor or Vendor's Representative and any member of a City evaluation and/or selection committee therefore; and
- 4) Any communication regarding a particular Competitive Solicitation between the Mayor, City Commissioners, or their respective staff, and a member of a City evaluation and/or selection committee therefore.

(c) Permitted Communications: Notwithstanding the foregoing, nothing contained herein shall prohibit:

- 1) Communication between members of the public who are not Vendors or a Vendor's representative and any city employee, official or member of the City Commission;
- 2) Communications in writing at any time with any city employee, official or member of the City Commission, unless specifically prohibited by the applicable Competitive Solicitation.

(A) However, any written communication must be filed with the City Clerk. Any City employee, official or member of the City Commission receiving or making any written communication must immediately file it with the City Clerk.

(B) The City Clerk shall include all written communication as part of the agenda item when publishing information related to a particular Competitive Solicitation.

- 3) Oral communications at duly noticed pre-bid conferences;
- 4) Oral presentations before publicly noticed evaluation and/or selection committees;
- 5) Contract discussions during any duly noticed public meeting;
- 6) Public presentations made to the City Commission or advisory body thereof during any duly noticed public meeting;
- 7) Contract negotiations with city staff following the award of a Competitive Solicitation by the City Commission; or
- 8) Purchases exempt from the competitive process pursuant to section 2-797 of these Code of Ordinances.

(d) Procedure

- 1) The Cone of Silence shall be imposed upon each Competitive Solicitation at the time of Public Notice of such solicitation as provided by section 2-826 of this Code. Public notice of the Cone of Silence shall be included in the notice of the Competitive Solicitation. The city manager shall issue a written notice of the release of each Competitive Solicitation to the affected departments, with a copy thereof to each Commission member, and shall include in any public solicitation for goods and services a statement disclosing the requirements of this ordinance.
- 2) The Cone of Silence shall terminate at the time the City Commission or other authorized body makes final award or gives final approval of a contract, rejects all bids or responses to the Competitive Solicitation, or takes other action which ends the Competitive Solicitation.
- 3) Any City employee, official or member of the City Commission that is approached concerning a Competitive Solicitation while the Cone of Silence is in effect shall notify such individual of the prohibitions contained in this section. While the Cone of Silence is in effect, any City employee, official or member of the City Commission who is the

recipient of any oral communication by a potential Vendor or Vendor's Representative in violation of this section shall create a written record of the event. The record shall indicate the date of such communication, the persons with whom such communication occurred, and a general summation of the communication.

(e) Violations/penalties and procedures.

- 1) A sworn complaint alleging a violation of this ordinance may be filed with the City Attorney's office. In each such instance, an initial investigation shall be performed to determine the existence of a violation. If a violation is found to exist, the penalties and process shall be as provided in section 1-15 of this Code.
- 2) In addition to the penalties described herein and otherwise provided by law, a violation of this ordinance shall render the Competitive Solicitation void at the discretion of the City Commission.
- 3) Any person who violates a provision of this section shall be prohibited from serving on a City of Key West advisory board, evaluation and/or selection committee.
- 4) In addition to any other penalty provided by law, violation of any provision of this ordinance by a City of Key West employee shall subject said employee to disciplinary action up to and including dismissal.
- 5) If a Vendor is determined to have violated the provisions of this section on two more occasions it shall constitute evidence under City Code section 2-834 that the Vendor is not properly qualified to carry out the obligations or to complete the work contemplated by any new Competitive Solicitation. The City's Purchasing Agent shall also commence any available debarment from city work proceeding that may be available upon a finding of two or more violations by a Vendor of this section.

NON-COLLUSION AFFIDAVIT

STATE OF FLORIDA)

$$\vdots$$

SS COUNTY OF MONROE)

I, the undersigned hereby declares that the only persons or parties interested in this Proposal are those named herein, that this Proposal is, in all respects, fair and without fraud, that it is made without collusion with any official of the Owner, and that the Proposal is made without any connection or collusion with any person submitting another Proposal on this Contract.

By: _____

Sworn and subscribed before me this

_____ day of _____, 2018.

NOTARY PUBLIC, State of Florida at Large

My Commission Expires: _____

LOBBYING RESTRICTIONS

The undersigned certifies, to the best of his or her knowledge and belief, that:

1. No Federal appropriated funds have been paid or will be paid, by or on behalf of the undersigned, to any person for influencing or attempting to influence an officer or employee of an agency, a Member of Congress, an officer or employee of Congress, or an employee of a Member of Congress in connection with the awarding of any Federal contract, the making of any Federal grant, the making of any Federal loan, the entering into of any cooperative agreement, and the extension, continuation, renewal, amendment, or modification of any Federal contract, grant, loan, or cooperative agreement.
2. If any funds other than Federal appropriated funds have been paid or will be paid to any person for influencing or attempting to influence an officer or employee of any agency, a Member of Congress, an officer or employee of Congress, or an employee of a Member of Congress in connection with this Federal contract, grant, loan, or cooperative agreement, the undersigned shall complete and submit Standard Form-LLL, "Disclosure Form to Report Lobbying," in accordance with its instructions.
3. The undersigned shall require that the language of this certification be included in the award documents for all sub-awards at all tiers (including subcontracts, sub-grants, and contracts under grants, loans, and cooperative agreements) and that all subrecipients shall certify and disclose accordingly.

This certification is a material representation of fact upon which reliance was placed when this transaction was made or entered into. Submission of this certification is a prerequisite for making or entering into this transaction imposed by section 1352, title 31, U.S. Code. Any person who fails to file the required certification shall be subject to a civil penalty of not less than \$10,000 and not more than \$100,000 for each such failure.

_____ Signature of Contractor's Authorized Official

_____ Name and Title of Contractor's Authorized Official

_____ Date

BIDDER'S CHECKLIST

(Note: The purpose of this checklist is to serve as a reminder of major items to be addressed in submitting a bid and is not intended to be all inclusive. It does not alleviate the Bidder from the responsibility of becoming familiar with all aspects of the Contract Documents and proper completion and submission of the bid.)

- ☐ All Contract documents thoroughly read and understood.
- ☐ All blank spaces in Bid Form filled in, using black ink.
- ☐ Total and unit prices added correctly.
- ☐ Addenda acknowledged (if applicable).
- ☐ Subcontractors (if applicable) are named as indicated in the Proposal.
- ☐ Experience record included.
- ☐ Bid signed by authorized officer.
- ☐ Bid Bond completed and executed, including power-of-attorney dated the same date as Bid Bond.
- ☐ Bidder familiar with federal, state, and local laws, ordinances, rules and regulations affecting performance of the work.
- ☐ Bidder, if successful, able to obtain and/or demonstrate possession of required licenses and certificates within (10) ten calendar days after receiving a Notice of Award.
- ☐ Bid submitted intact with the volume containing the Bidding Requirements, Contract Forms, Conditions of the Contract, one (1) original and two (2) USB drives, each containing a single complete PDF file.
- ☐ Bid Documents submitted in sealed envelope and addressed and labeled in conformance with the instructions in the Invitation to Bid.
- ☐ Other forms listed below.

Bidders shall cite compliance with these required Contract Provisions and shall include the following EXECUTED documents with bid:

- ☐ Anti-Kickback Affidavit.
- ☐ Public Entity Crimes.
- ☐ City of Key West Indemnification Form.
- ☐ Equal Benefits for Domestic Partners Affidavit.
- ☐ Non-Collusion Affidavit.
- ☐ Cone of Silence Affidavit.
- ☐ Lobbying Restrictions Certification

Failure to include the above forms may result in a determination that the proposal is nonresponsive.

Additionally, a signed bid shall indicate acknowledgement and compliance with the following federal regulations on pages 69-74 of the Supplementary Conditions:

- ☐ Access by Grantee
- ☐ Copyrights
- ☐ Disadvantaged Business Enterprises (DBE)
- ☐ Energy Policy & Conservation Act
- ☐ Equal Employment Opportunity
- ☐ Contract Hours & Safety Standards
- ☐ Clean Air Act
- ☐ Federal Water Pollution Control Act
- ☐ Disbarment & Suspension
- ☐ Byrd Anti-Lobbying Amendment
- ☐ Procurement of Recovered Materials
- ☐ Retention of All Records
- ☐ Additional Federal Regulations

PART 2

CONTRACT

CONTRACT

This Contract, made and entered into this _____ day of _____, 2018,
by and between the City of Key West, hereinafter called the "Owner", and _____

hereinafter called the "Contractor";

WITNESSETH:

The Contractor, in consideration of the sum to be paid him by the Owner and of the covenants and agreements herein contained, hereby agrees at his own proper cost and expense to do all the work and furnish all the design documents, materials, tools, labor, and all appliances, machinery, and appurtenances for ITB #18-027 EDWARD B. KNIGHT PIER LIGHTING, Key West, Florida to the extent of the Bid made by the Contractor, dated the _____ day of _____, 2018, all in full compliance with the Contract Documents referred to herein.

The BIDDING REQUIREMENTS, including the signed copy of the Bid, the CONTRACT FORMS, the GENERAL AND SUPPLEMENTARY CONDITIONS OF THE CONTRACT, the SPECIFICATIONS, and DRAWINGS and/or SUPPLEMENTAL INFORMATION hereby referred to and by reference made a part of this Contract as fully and completely as if the same were fully set forth herein and are mutually cooperative therewith.

In consideration of the performance of the work as set forth in these Contract Documents, the Owner agrees to pay to the Contractor the amount bid in the Proposal as adjusted in accordance with the Contract Documents, or as otherwise herein provided, and to make such payments in the manner and at the times provided in the Contract Documents.

The Contractor agrees to complete the work within ninety (90) days and to accept as full payment hereunder the amounts computed as determined by the Contract Documents and based on the said BID.

The Contractor agrees to remedy all defects appearing in the work or developing in the materials furnished and the workmanship performed under this Contract during the warranty period after the date of final acceptance of the work by the Owner, and further agrees to indemnify and save the Owner harmless from any costs encountered in remedying such defects.

It is agreed that the Contract, based upon the BID, shall be fully complete within the stated number of consecutive calendar days from the date the Notice to Proceed is issued.

In the event the Contractor fails to complete the work within the time limit or extended time limit agreed upon, as more particularly set forth in the Contract Documents, liquidated damages shall be paid at a rate of \$250.00 per calendar day. Saturdays and legal holidays shall be included in determining days in default.

This contract will automatically expire upon completion of the project. Contractor's warranty obligations remain in effect.

IN WITNESS WHEREOF, we, the parties hereto, each herewith subscribe the same this

_____ day of _____, A.D., 2018.

CITY OF KEY WEST

By _____

Title _____

CONTRACTOR

By _____

Title _____

* * * * *

PART 3

CONDITIONS OF THE CONTRACT

Article

DEFINITIONS

1. AS APPROVED
2. AS SHOWN, AND AS INDICATED
3. BIDDER
4. CONTRACT DOCUMENTS
5. CONTRACTOR
6. CONTRACT COMPLETION
7. DAYS
8. DRAWINGS
9. ENGINEER
10. NOTICE
11. OR EQUAL
12. OWNER
13. PLANS
14. SPECIFICATIONS
15. NOTICE TO PROCEED
16. SUBSTANTIAL COMPLETION
17. WORK

CONTRACT DOCUMENTS

18. INTENT OF CONTRACT DOCUMENTS
19. DISCREPANCIES AND OMISSIONS
20. CHANGES IN THE WORK
21. EXAMINATION AND VERIFICATION
OF CONTRACT DOCUMENTS
22. DOCUMENTS TO BE KEPT
ON THE JOBSITE
23. ADDITIONAL CONTRACT
DOCUMENTS
24. OWNERSHIP OF CONTRACT
DOCUMENTS

THE ENGINEER

25. AUTHORITY OF THE ENGINEER
26. DUTIES AND RESPONSIBILITIES
OF THE ENGINEER
27. LIMITATIONS ON ENGINEER'S
RESPONSIBILITIES
28. REJECTED WORK
29. LINES AND GRADES
30. SUBMITTALS
31. DETAIL DRAWINGS AND INSTRUCTIONS

THE CONTRACTOR AND HIS EMPLOYEES

32. CONTRACTOR, AN INDEPENDENT AGENT
32. (a) ASSIGNMENT OF CONTRACT

Article

60. LIQUIDATED DAMAGES
61. OTHER CONTRACTS

33. SUBCONTRACTING
34. INSURANCE AND LIABILITY
 - A. GENERAL
 - B. CONTRACTOR AND SUB-
CONTRACTOR INSURANCE
 - C. COMPENSATION AND EMPLOYER'S
LIABILITY INSURANCE
 - D. GENERAL LIABILITY INSURANCE
(INCLUDING AUTOMOBILE)
 - E. BUILDER'S RISK ALL RISK
INSURANCE
 - F. NO PERSONAL LIABILITY OF PUBLIC
OFFICIALS
35. INDEMNITY
36. EXCLUSION OF CONTRACTOR CLAIMS
37. TAXES AND CHARGES
38. REQUIREMENTS OF STATE LAW FOR
PUBLIC WORKS PROJECTS
39. CODES, ORDINANCES, PERMITS,
AND LICENSES
40. SUPERINTENDENCE
41. RECEPTION OF ENGINEER'S
COMMUNICATIONS
42. SAFETY
43. PROTECTION OF WORK AND PROPERTY
44. RESPONSIBILITY OF CONTRACTOR TO ACT
IN AN EMERGENCY
45. MATERIALS AND APPLIANCES
46. CONTRACTORS' AND MANUFACTURERS'
COMPLIANCE WITH STATE SAFETY,
OSHA AND OTHER CODE REQUIREMENTS
47. SUBSTITUTION OF MATERIALS
48. TESTS, SAMPLES, AND OBSERVATIONS
49. ROYALTIES AND PATENT
50. CONTRACTOR'S RIGHT TO
TERMINATE CONTRACT
51. CORRECTION OF DEFECTIVE WORK
DURING WARRANTY PERIOD

PROGRESS OF THE WORK

52. BEGINNING OF THE WORK
53. SCHEDULES AND PROGRESS REPORTS
54. PROSECUTION OF THE WORK
55. OWNER'S RIGHT TO RETAIN
IMPERFECT WORK
56. OWNER'S RIGHT TO DO WORK
57. OWNER'S RIGHT TO TRANSFER
EMPLOYMENT
58. DELAYS AND EXTENSION OF TIME
59. DIFFERING SITE CONDITION

62. USE OF PREMISES
63. SUBSTANTIAL COMPLETION DATE
64. PERFORMANCE TESTING
65. OWNER'S USE OF PORTION OF THE WORK

- 66. CUTTING AND PATCHING
- 67. CLEANING UP

PAYMENT

- 68. CHANGE ORDERS
 - A. UNIT PRICE
 - B. LUMP SUM
 - C. COST REIMBURSEMENT
WORK
- 69. PARTIAL PAYMENTS
 - A. GENERAL
 - B. ESTIMATE
 - C. DEDUCTION FROM ESTIMATE
 - D. QUALIFICATIONS FOR
PARTIAL PAYMENT FOR
MATERIALS DELIVERED
 - E. PAYMENT
- 70. CLAIMS FOR EXTRA WORK
- 71. RELEASE OF LIENS OR CLAIMS
- 72. FINAL PAYMENT
- 73. NO WAIVER OF RIGHTS
- 74. ACCEPTANCE OF FINAL PAYMENT
CONSTITUTES RELEASE

DEFINITIONS

Whenever in the Contract Documents the following terms are used, the intent and meaning shall be interpreted as follows:

1. AS APPROVED

The words “as approved”, unless otherwise qualified, shall be understood to be followed by the words “by the ENGINEER for conformance with the Contract Document”.

2. AS SHOWN, AND AS INDICATED

The words “as shown” and “as Indicated” shall be understood to be followed by the words “on the Drawings”.

3. BIDDER

The person or persons, partnership, firm, or corporation submitting a Proposal for the work contemplated.

4. CONTRACT DOCUMENTS

The “Contract Documents” consist of the Bidding Requirements, Contract Forms, Conditions of the Contract, Specifications, Drawings, all modifications thereof incorporated into the Documents before their execution, Change Orders, and all other requirements incorporated by specific reference thereto. These form the Contract.

5. CONTRACTOR

The person or persons, partnership, firm, or corporation who enters into the Contract awarded him by the OWNER.

6. CONTRACT COMPLETION

The “Contract Completion” is the date the OWNER accepts the entire work as being in compliance with the Contract Documents, or formally waives nonconforming work to extent of nonconformity, and issues the final payment in accordance with the requirements set forth in Article, “Final Payment” of these General Conditions.

7. DAYS

Unless otherwise specifically stated, the term “days” will be understood to mean calendar days. Business day or working day means any day other than Saturday, Sunday, or legal holiday.

8. DRAWINGS

The term “Drawings” refers to the official Drawings, Profiles, cross sections, elevations, details, and other working drawings and supplementary drawings, or reproductions thereof, signed by the ENGINEER, which shows the location, character, dimensions, and details of the work to be performed. Drawings may either be bound in the same book as the balance of the Contract Documents, or bound in separate sets, and are a part of the Contract Documents, regardless of the method of binding.

9. ENGINEER

The person or organization identified as such in the Contract Documents. The Term “ENGINEER” means ENGINEER or his authorized representative.

10. NOTICE

The term “notice” or the requirement to notify, as used in the Contract Documents or applicable state or federal statutes, shall signify a written communication delivered in person or by registered mail to the individual, or to a member of the firm, or to an officer of the corporation for whom it is intended. Certified or registered mail shall be addressed to the last business address known to him who gives the notice.

11. OR EQUAL

The term “or equal” shall be understood to indicate that the “equal” Product is equivalent to or better than the Product named in function, performance, reliability, quality, and general configuration. Determination of equality in reference to the Project design requirements will be made by the ENGINEER. Such equal Products shall not be purchased or installed by the CONTRACTOR without written authorization.

12. OWNER

The person, organization, or public body identified as such in the Contract Documents.

13. PLANS (See Drawings)

14. SPECIFICATIONS

The term “Specifications” refers to those portions of the Contract Documents consisting of written technical descriptions of materials, equipment, construction systems, standards, and workmanship as applied to the work and certain

administrative details applicable thereto. Where standard specifications, such as those of ASTM, AASHTO, etc., have been referred to, the applicable portions of such standard specifications shall become a part of these Contract Documents. If referenced specifications conflict with specifications contained herein, the requirements contained herein shall prevail.

15. NOTICE TO PROCEED

A written notice given by the OWNER to the CONTRACTOR (with a copy to the ENGINEER) fixing the date on which the Contract time will commence to run and on which the CONTRACTOR shall start to perform his obligation under the Contract Documents. The Notice to Proceed will be given within 30 days following the execution of the Contract by the OWNER.

16. SUBSTANTIAL COMPLETION

“Substantial Completion” shall be that degree of completion of the Project or a defined portion of the Project, as evidenced by the ENGINEER’s written notice of Substantial Completion, sufficient to Provide the OWNER, at his discretion, the full-time use of the Project or defined portion of the Project for the purposes for which it was intended. “Substantial Completion” of an operating facility shall be that degree of completion that has Provided a minimum of 7 continuous days of successful, trouble-free, operation, which period shall begin after all performance and acceptance testing has been successfully demonstrated to the ENGINEER. All equipment contained in the work, plus all other components necessary to enable the OWNER to operate the facility in a manner that was intended, shall be complete on the substantial completion date.

17. WORK

The word “work” within these Contract Documents shall include all material, labor, tools, and all appliances, machinery, transportation, and appurtenances necessary to perform and complete the Contract, and such additional items not specifically indicated or described which can be reasonably inferred as belonging to the item described or indicated and as required by good Practice to Provide a complete and satisfactory system or structure. As used herein, “Provide” shall be understood to mean “furnish and install, complete in-place”.

CONTRACT DOCUMENTS

18. INTENT OF CONTRACT DOCUMENTS

The Contract Documents are complementary, and what is called for by one shall be as binding as if called for by all. The intent of the Documents is to describe a functionally complete Project (or part thereof) to be constructed in accordance with

the Contract Documents. Any work, materials, or equipment that may reasonably be inferred from the Contract Documents as being required to produce the intended result shall be supplied whether or not specifically called for. When words which have a well-known technical or trade meaning are used to describe work, materials, or equipment, such words shall be interpreted in accordance with that meaning.

Reference to standard specifications, manuals, or codes of any technical society, organization or association, or to the laws or regulations of any governmental authority, whether such reference be specific or by implication, shall mean the latest standard specification, manual, code or laws or regulations in effect on the first published date of the Invitation to Bid, except as may be otherwise specifically stated. However, no Provision of any referenced standard specification, manual or code (whether or not specifically incorporated by reference in the Contract Documents) shall be effective to change the duties and responsibilities of OWNER, CONTRACTOR, or ENGINEER, or any of their consultants, agents, or employees from those set forth in the Contract Documents, nor shall it be effective to assign to ENGINEER, or any ENGINEER’s consultants, agents, or employees, any duty or authority to supervise or direct the furnishing or performance of the work or any duty or authority to undertake responsibility contrary to the Provisions of Article LIMITATIONS ON ENGINEER’S RESPONSIBILITIES.

19. DISCREPANCIES AND OMISSIONS

Any discrepancies or omissions found in the Contract Documents shall be reported to the ENGINEER immediately. The ENGINEER will clarify discrepancies or omissions, in writing, within a reasonable time.

In resolving inconsistencies among two or more sections of the Contract Documents, Precedence shall be given in the following order:

- A. CONTRACT
- B. PROPOSAL
- C. SUPPLEMENTARY CONDITIONS
- D. INVITATION TO BID
- E. INSTRUCTIONS TO BIDDERS
- F. GENERAL CONDITIONS
- G. SPECIFICATIONS
- H. DRAWINGS

Addenda shall take Precedence over all sections referenced therein. Figure dimensions on Drawings shall take precedence over scale dimensions. Detailed Drawings shall take precedence over general Drawings.

20. CHANGES IN THE WORK

The OWNER, without notice to the Sureties and without

invalidating the Contract, may order changes in the work within the general scope of the Contract by altering, adding to, or deducting from the work, the Contract being adjusted accordingly. All such work shall be executed under the conditions of the original Contract, except as specifically adjusted at the time of ordering such change.

In giving instructions, the ENGINEER may order minor changes in the work not involving extra cost and not inconsistent with the purposes of the Project, but otherwise, except in an emergency endangering life and Property, additions or deductions from the work shall be performed only in pursuance of an approved Change Order from the OWNER, countersigned by the ENGINEER.

If the work is reduced by alterations, such action shall not constitute a claim for damages based on loss of anticipated Profits.

21. EXAMINATION AND VERIFICATION OF CONTRACT DOCUMENTS

The CONTRACTOR shall thoroughly examine and become familiar with all of the various parts of these Contract Documents and determine the nature and location of the work, the general and local conditions, and all other matters, which can in any way affect the work under this Contract. Failure to make an examination necessary for this determination shall not release the CONTRACTOR from the obligations of this Contract. No verbal agreement or conversation with any officer, agent, or employee of the OWNER or with the ENGINEER either before or after the execution of this Contract shall affect or modify any of the terms or obligations herein contained.

22. DOCUMENTS TO BE KEPT ON THE JOBSITE

The CONTRACTOR shall keep one copy of the Contract Documents on the job- site, in good order, available to the ENGINEER and to his representatives.

The CONTRACTOR shall maintain on a daily basis at the jobsite, and make available to the ENGINEER on request, one current record set of the Drawings which have been accurately marked to indicate all modifications in the completed work that differ from the design information shown on the Drawings. Upon Substantial completion of the work, the CONTRACTOR shall give the ENGINEER one complete set of these marked up record Drawings.

23. ADDITIONAL CONTRACT DOCUMENTS

Copies of Contract Documents or Drawings may be obtained on request from the ENGINEER and by paying the actual cost of reproducing the Contract Documents or Drawings.

24. OWNERSHIP OF CONTRACT DOCUMENTS

All portions of the Contract Documents, and copies thereof furnished by the ENGINEER are instruments of service for this Project. They are not to be used on other work and are to be returned to the ENGINEER on request at the completion of the work. Any reuse of these materials without specific written verification or adaptation by the ENGINEER will be at the risk of the user and without liability or legal expense to the ENGINEER. Such user shall hold the ENGINEER harmless from any and all damages, including reasonable attorneys' fees, from any and all claims arising from any such reuse. Any such verification and adaptation shall entitle the ENGINEER to further compensation at rates to be agreed upon by the user and the ENGINEER.

THE ENGINEER

25. AUTHORITY OF THE ENGINEER

The ENGINEER will be the OWNER's representative during the construction period. His authority and responsibility will be limited to the Provisions set forth in these Contract Documents. The ENGINEER will have the Authority to reject work that does not conform to the Contract Documents. However, neither the ENGINEER's authority to act under this Provision, nor any decision made by him in good faith either to exercise or not to exercise such authority, shall give rise to any duty or responsibility of the ENGINEER to the CONTRACTOR, any SUBCONTRACTOR, their respective Sureties, any of their agents or employees, or any other person performing any of the work.

26. DUTIES AND RESPONSIBILITIES OF THE ENGINEER

The ENGINEER will make visits to the site at intervals appropriate to the various stages of construction to observe the Progress and quality of the work and to determine, in general, if the work is proceeding in accordance with the intent of the Contract Documents. He will not make comprehensive or continuous review or observation to check quality or quantity of the work, and he will not be responsible for construction means, methods, techniques, sequences, or Procedures, or for safety Precautions and Programs in connection with the work. Visits and observations made by the ENGINEER shall not relieve the CONTRACTOR of his obligation to conduct comprehensive inspections of the work and to furnish materials and perform acceptable work, and to provide adequate safety Precautions, in conformance with the intent of the Contract.

The ENGINEER will make recommendations to the OWNER, in writing, on all claims of the OWNER or the CONTRACTOR arising from interpretation or execution of

the Contract Documents. Such recommendations will be of factual and/or technical nature, and will not include the legal interpretation of the Contract Documents. Any necessary legal interpretation of the Contract Document will be made by the OWNER. Such recommendation shall be necessary before the CONTRACTOR can receive additional money under the terms of the Contract. Changes in work ordered by the ENGINEER shall be made in compliance with Article CHANGES IN THE WORK.

One or more Project representatives may be assigned to observe the work. It is understood that such Project representatives shall have the authority to issue notice of nonconformance and make decisions within the limitations of the authority of the ENGINEER. The CONTRACTOR shall furnish all reasonable assistance required by the ENGINEER or Project representatives for Proper observation of the work. The above-mentioned Project representatives shall not relieve the CONTRACTOR of his obligations to conduct comprehensive inspections of the work and to furnish materials and perform acceptable work, and to provide adequate safety Precautions, in conformance with the intent of the Contract.

27. LIMITATIONS ON ENGINEER'S RESPONSIBILITIES

ENGINEER will not be responsible for CONTRACTOR's means, methods, techniques, sequences, or Procedures of construction, or the safety Precautions and Programs incident thereto, and ENGINEER will not be responsible for CONTRACTOR's failure to perform or furnish the work in accordance with the Contract Documents.

ENGINEER will not be responsible for the acts or omissions of CONTRACTOR or of any SUBCONTRACTOR, any supplier, or of any other person or organization performing or furnishing any of the work.

Whenever in the Contract Documents the terms "as ordered", "as directed", "as required", "as allowed", "as approved", or terms of like effect or import are used, or the adjectives "reasonable", "suitable", "acceptable", "Proper", or "satisfactory", or adjectives of like effect or import are used to describe a requirement, direction, review or judgment of ENGINEER as to the work, it is intended that such requirement, direction, review or judgment will be solely to evaluate the work for compliance with the Contract Documents (unless there is a specific statement indicating otherwise). The use of any such term or adjective shall not be effective to assign to ENGINEER any duty or authority to supervise or direct the furnishing or performance of the work or any duty or authority to undertake responsibility contrary to the Provisions of this Article.

28. REJECTED WORK

Any defective work or nonconforming materials or equipment that may be discovered at any time prior to expiration of the warranty period shall be removed and replaced by work which shall conform to the Provisions of the Contract Documents. Any material condemned or rejected shall be removed at once from the Project site.

Failure on the part of the ENGINEER to condemn or reject bad or inferior work or to note nonconforming materials or equipment on CONTRACTOR submittals shall not be construed to imply acceptance of such work. The OWNER shall reserve and retain all of its rights and remedies at law against the CONTRACTOR and its Surety for correction of any and all latent defects discovered after the guarantee period.

29. LINES AND GRADES

Lines and grades shall be established as provided in the supplementary conditions. All stakes, marks, and other reference information shall be carefully preserved by the CONTRACTOR, and in case of their careless or unnecessary destruction or removal by him or his employees, such stakes, marks, and other information shall be replaced at the CONTRACTOR's expense.

30. SUBMITTALS

After checking and verifying all field measurements and after complying with applicable Procedures specified in Division I, GENERAL REQUIREMENTS, CONTRACTOR shall submit to ENGINEER, in accordance with the schedule for submittals for review, shop drawings, electrical diagrams, and catalog cuts for fabricated items and manufactured items (including mechanical and electrical equipment), which shall bear a stamp or specific written indication that CONTRACTOR has satisfied CONTRACTOR's responsibilities under the Contract Documents with respect to the review of the submittal. All submittals shall be identified as ENGINEER may require. The data shown shall be complete with respect to quantities, dimensions specified, performance and design criteria, materials, and similar data to enable ENGINEER to review the information. CONTRACTOR shall also submit to ENGINEER for review, with such Promptness as to cause no delay in work, all samples required by the Contract Documents. All samples shall have been checked by and accompanied by a specific written indication that CONTRACTOR has satisfied CONTRACTOR's responsibilities under the Contract Documents with respect to the review of the submission and shall be identified clearly as to material, supplier, pertinent data such as catalog numbers and the use for which intended.

Before submission of each submittal, CONTRACTOR shall have determined and verified all quantities, dimensions, specified performance criteria, installation requirements, materials, catalog numbers, and similar data with respect

thereto and reviewed or coordinated each submittal with other submittals and with the requirements of the work and the Contract Documents.

At the time of each submission, CONTRACTOR shall give ENGINEER specific written notice of each variation that the submittal may have from the requirements of the Contract Documents, and, in addition, shall cause a specific notation to be made on each shop drawing submitted to ENGINEER for review and approval of each variation.

ENGINEER will review submittals with reasonable Promptness, but ENGINEER's review will be only for conformance with the design concept of the Project and for compliance with the information given in the Contract Documents and shall not extend to means, methods, techniques, sequences, or Procedures of construction (except where a specific means, method, technique, sequence, or Procedure of construction is indicated in or required by the Contract Documents) or to safety Precautions or Programs incident thereto. The review of a separate item as such will not indicate review of the assembly in which the item functions. CONTRACTOR shall make corrections required by ENGINEER, and shall return the required number of corrected copies of shop drawings and submit as required new samples for review. CONTRACTOR shall direct specific attention in writing to revisions other than the corrections called for by ENGINEER on Previous submittals.

ENGINEER's review of submittals shall not relieve CONTRACTOR from the responsibility for any variation from the requirements of the Contract Documents unless CONTRACTOR has in writing called ENGINEER's attention to each such variation at the time of submission and ENGINEER has given written approval of each such variation by a specific written notation thereof incorporated therein or accompanying the shop drawing or sample approval; nor will any approval by ENGINEER relieve CONTRACTOR from responsibility for errors or omissions in the shop drawings or from responsibility for having complied with the Provisions herein.

Where a shop drawing or sample is required by the specifications, any related work performed Prior to ENGINEER's review and approval of the pertinent submission shall be at the sole expense and responsibility of the CONTRACTOR.

31. DETAIL DRAWINGS AND INSTRUCTIONS

The ENGINEER will furnish, with reasonable Promptness, additional instructions by means of Drawings or otherwise, if, in the ENGINEER's opinion, such are required for the Proper execution of the work. All such Drawings and instructions will be consistent with the Contract Documents, true developments thereof, and reasonably inferable there from.

THE CONTRACTOR AND HIS EMPLOYEES

32. CONTRACTOR, AN INDEPENDENT AGENT

The CONTRACTOR shall independently perform all work under this Contract and shall not be considered as an agent of the OWNER or of the ENGINEER, nor shall the CONTRACTOR's SUBCONTRACTORS or employees be subagents of the OWNER or of the ENGINEER.

32. (a) ASSIGNMENT OF CONTRACT

Assignment of any part or the whole of this Contract shall be subject to review and approval of the City Commission.

33. SUBCONTRACTING

Unless modified in the Supplementary Conditions, within 10 days after the execution of the Contract, the CONTRACTOR shall submit to the ENGINEER the names of all SUBCONTRACTORS Proposed for the work, including the names of any SUBCONTRACTORS that were submitted with the Proposal. The CONTRACTOR shall not employ any SUBCONTRACTORS to which the OWNER may object to as lacking capability to properly perform work of the type and scope anticipated.

The CONTRACTOR is as fully responsible to the OWNER for the acts and omissions of his SUBCONTRACTORS and of persons either directly or indirectly employed by them as he is for the acts and omissions of persons directly employed by him.

Nothing contained in the Contract Documents shall create any contractual relationship between any SUBCONTRACTOR and the OWNER or ENGINEER.

34. INSURANCE AND LIABILITY

A. GENERAL

The CONTRACTOR shall provide (from insurance companies acceptable to the OWNER) the insurance coverage designated hereinafter and pay all costs before commencing work under this Contract. The CONTRACTOR shall furnish the OWNER with certificates of insurance specified herein showing the type, amount class of operations covered, effective dates, and date of expiration of policies, and containing substantially the following statement:

"The insurance covered by this certificate shall not be canceled or materially altered, except after 30 days' written notice has been received by the OWNER."

In case of the breach of any Provision of this Article, the OWNER, at his option, may take out and maintain, at the

expense of the CONTRACTOR, such insurance as the OWNER may deem Proper and may deduct the cost of such insurance from any monies which may be due or become due the CONTRACTOR under this Contract.

B. CONTRACTOR AND SUBCONTRACTOR INSURANCE

The CONTRACTOR shall not commence work under this Contract until he has obtained all the insurance required hereunder and such insurance has been reviewed by the OWNER, nor shall the CONTRACTOR allow any SUBCONTRACTOR to commence work on his subcontract until insurance specified below has been obtained. Review of the insurance by the OWNER shall not relieve or decrease the liability of the CONTRACTOR hereunder.

C. COMPENSATION AND EMPLOYER'S LIABILITY INSURANCE

The CONTRACTOR shall maintain during the life of this Contract the statutory amount of Workmen's Compensation Insurance, in addition, Employer's Liability Insurance in an amount as specified in the Supplementary Conditions, for each occurrence, for all of his employees to be engaged in work on the Project under this Contract. In case any such work is subcontracted, the CONTRACTOR shall require the SUBCONTRACTOR to provide similar Workmen's Compensation and Employer's Liability Insurance for all of the SUBCONTRACTOR's employees to be engaged in such work.

D. GENERAL LIABILITY INSURANCE (INCLUDING AUTOMOBILE)

The CONTRACTOR shall maintain during the life of this Contract such general liability, completed operations and Products liability, and automobile liability insurance as will Provide coverage for claims for damages for personal injury, including accidental death, as well as for claims for Property damage, which may arise directly or indirectly from performance of the work under this Contract. The general liability policy shall include contractual liability assumed by the CONTRACTOR under Article **INDEMNITY**. Coverage for Property damage shall be on a "broad form" basis with no exclusions for "X, C & U". The amount of insurance to be provided shall be as specified in the Supplementary Conditions.

In the event any work under this Contract is performed by a SUBCONTRACTOR, the CONTRACTOR shall be responsible for any liability directly or indirectly arising out of the work performed by the SUBCONTRACTOR; to the extent such liability is not covered by the SUBCONTRACTOR's insurance.

The OWNER and ENGINEER, their officers, agents, and employees shall be named as Additional Insured's on the CONTRACTOR's and any SUBCONTRACTOR's general liability and automobile liability insurance policies for any claims arising out of work performed under this Contract.

E. BUILDERS RISK ALL RISK INSURANCE

Unless otherwise modified in the Supplementary Conditions, the CONTRACTOR shall secure and maintain during the life of this Contract, Builders Risk All Risk Insurance coverage in an amount equal to the full value of the facilities under construction. Such insurance shall include coverage for earthquake, landslide, flood, collapse, loss due to the results of faulty workmanship or design, and all other normally covered risks, and shall provide for losses to be paid to the CONTRACTOR, OWNER, and ENGINEER as their interests may appear.

The OWNER and ENGINEER, their officers, agents, and employees shall be named as additional insureds on the CONTRACTOR's and any SUBCONTRACTOR's Builders Risk All Risk insurance policies for any claims arising out of work performed under this Contract.

This insurance shall include a waiver of subrogation as to the ENGINEER, the OWNER, the CONTRACTOR, and their respective officers, agents, employees and SUBCONTRACTORS.

F. NO PERSONAL LIABILITY OF PUBLIC OFFICIALS

In carrying out any of the Provisions hereof in exercising any authority granted by the Contract, there will be no personal liability upon any public official.

35. INDEMNITY

To the maximum extent permitted by law, the CONTRACTOR shall indemnify and defend the OWNER and the ENGINEER, and their officers, employees, agents, and sub-consultants, from all claims and losses, including attorney's fees and litigation costs arising out of Property losses or health, safety, personal injury, or death claims by the CONTRACTOR, its SUBCONTRACTORS of any tier, and their employees, agents, or invitees regardless of the fault, breach of Contract, or negligence of the OWNER or ENGINEER, excepting only such claims or losses that have been adjudicated to have been caused solely by the negligence of the OWNER or the ENGINEER and regardless of whether or not the CONTRACTOR is or can be named a party in a litigation.

36. EXCLUSION OF CONTRACTOR CLAIMS

In performing its obligations, the ENGINEER and its consultants may cause expense for the CONTRACTOR or its SUBCONTRACTORS and equipment or material suppliers. However, those parties and their sureties shall maintain no direct action against the ENGINEER, its officers, employees, agents, and consultants for any claim arising out of, in connection with, or resulting from the engineering services performed or required to be performed.

37. TAXES AND CHARGES

The CONTRACTOR shall withhold and pay any and all sales and use taxes and all withholding taxes, whether State or Federal, and pay all Social Security charges and also all State Unemployment Compensation charges, and pay or cause to be withheld, as the case may be, any and all taxes, charges, or fees or sums whatsoever, which are now or may hereafter be required to be paid or withheld under any laws.

38. REQUIREMENTS OF STATE LAW FOR PUBLIC WORKS PROJECTS

When the Contract Documents concern public works of the state or any county, municipality, or political subdivision created by its laws, the applicable statutes shall apply. All parties to this Contract shall determine the contents of all applicable statutes and comply with their Provisions throughout the performance of the Contract.

39. CODES, ORDINANCES, PERMITS AND LICENSES

The CONTRACTOR shall keep himself fully informed of all local codes and ordinances, as well as state and federal laws, which in any manner affect the work herein specified. The CONTRACTOR shall at all times comply with said codes and ordinances, laws, and regulations, and Protect and indemnify the OWNER, the ENGINEER and their respective employees, and its officers and agents against any claim or liability arising from or based on the violation of any such laws, ordinances, or regulations. All permits, licenses and inspection fees necessary for Prosecution and completion of the work shall be secured and paid for by the CONTRACTOR, unless otherwise specified.

40. SUPERINTENDENCE

The CONTRACTOR shall keep at the project site, competent supervisory personnel. The CONTRACTOR shall designate, in writing, before starting work, a Project superintendent who shall be an employee of the CONTRACTOR and shall have complete authority to represent and to act for the CONTRACTOR. ENGINEER shall be notified in writing prior to any change in superintendent assignment. The CONTRACTOR shall give efficient supervision to the work,

using his best skill and attention. The CONTRACTOR shall be solely responsible for all construction means, methods, techniques, and Procedures, and for providing adequate safety Precautions and coordinating all portions of the work under the Contract. It is specifically understood and agreed that the ENGINEER, its employees and agents, shall not have control or charge of and shall not be responsible for the construction means, methods, techniques, procedures, or for providing adequate safety Precautions in connection with the work under Contract.

41. RECEPTION OF ENGINEER'S COMMUNICATIONS

The superintendent shall receive for the CONTRACTOR all communications from the ENGINEER. Communications of major importance will be confirmed in writing upon request from the CONTRACTOR.

The ENGINEER may schedule Project meetings for the purposes of discussing and resolving matters concerning the various elements of the work. Time and place for these meetings and the names of persons required to be Present shall be as determined by the ENGINEER. CONTRACTOR shall comply with these attendance requirements and shall also require his SUBCONTRACTORS to comply.

42. SAFETY

The CONTRACTOR shall be solely and completely responsible for conditions of the jobsite, including safety of all persons (including employees) and Property during performance of the work. This requirement shall apply continuously and not be limited to normal working hours. Safety Provisions shall conform to U.S. Department of Labor (OSHA), and all other applicable federal, state, county, and local laws, ordinances, codes, and regulations. Where any of these are in conflict, the more stringent requirement shall be followed. The CONTRACTOR's failure to thoroughly familiarize himself with the aforementioned safety Provisions shall not relieve him from compliance with the obligations and penalties set forth therein.

The CONTRACTOR shall develop and maintain for the duration of this Contract, a safety Program that will effectively incorporate and implement all required safety Provisions. The CONTRACTOR shall appoint an employee who is qualified and authorized to supervise and enforce compliance with the safety Program. The duty of the ENGINEER to conduct construction review of the work does not include review or approval of the adequacy of the CONTRACTOR's safety Program, safety supervisor, or any safety measures taken in, on, or near the construction site. The CONTRACTOR, as a part of his safety Program, shall maintain at his office or other well-known place at the jobsite, safety equipment applicable to the work as Prescribed by the aforementioned authorities, all articles necessary for giving first-aid to the injured, and shall

establish the Procedure for the immediate removal to a hospital or a doctor's care of persons (including employees) who may be injured on the jobsite.

If death or serious injuries or serious damages are caused, the accident shall be reported immediately by telephone or messenger to both the ENGINEER and the OWNER. In addition, the CONTRACTOR must promptly report in writing to the ENGINEER all accidents whatsoever arising out of, or in connection with, the performance of the work whether on, or adjacent to, the site, giving full details and statements of witnesses.

If a claim is made by anyone against the CONTRACTOR or any SUBCONTRACTOR on account of any accident, the CONTRACTOR shall promptly report the facts in writing to the ENGINEER, giving full details of the claim.

43. PROTECTION OF WORK AND PROPERTY

The CONTRACTOR shall at all times safely guard and Protect from damage the OWNER's Property, adjacent Property, and his own work from injury or loss in connection with this Contract. All facilities required for Protection by federal, state, or municipal laws and regulations and local conditions must be provided and maintained.

The CONTRACTOR shall Protect his work and materials from damage due to the nature of the work, the elements, carelessness of other CONTRACTORS, or from any cause whatever until the completion and acceptance of the work. All loss or damages arising out of the nature of the work to be done under these Contract Documents, or from any unforeseen obstruction or defects which may be encountered in the Prosecution of the work, or from the action of the elements, shall be sustained by the CONTRACTOR.

44. RESPONSIBILITY OF CONTRACTOR TO ACT IN AN EMERGENCY

In case of an emergency which threatens loss or injury of Property, and/or safety of life, the CONTRACTOR shall act, without previous instructions from the OWNER or ENGINEER, as the situation may warrant. The CONTRACTOR shall notify the ENGINEER thereof immediately thereafter. Any claim for compensation by the CONTRACTOR, together with substantiating documents in regard to expense, shall be submitted to the OWNER through the ENGINEER and the amount of compensation shall be determined by agreement.

45. MATERIALS AND APPLIANCES

Unless otherwise stipulated, the CONTRACTOR shall Provide and pay for all materials, labor, water, tools, equipment, heat, light, fuel, power, transportation, construction equipment and machinery, appliances, telephone, sanitary

facilities, temporary facilities and other facilities and incidentals necessary for the execution and completion of the work.

Unless otherwise specified, all materials shall be new, and both workmanship and materials shall be of good quality. The CONTRACTOR shall, if required, furnish satisfactory evidence as to the kind and quality of materials.

In selecting and/or approving equipment for installation in the Project, the OWNER and ENGINEER assume no responsibility for injury or claims resulting from failure of the equipment to comply with applicable federal, state, and local safety codes or requirements, or the safety requirements of a recognized agency, or failure due to faulty design concepts, or defective workmanship and materials.

46. CONTRACTORS' AND MANUFACTURERS' COMPLIANCE WITH STATE SAFETY, OSHA, AND OTHER CODE REQUIREMENTS

The completed work shall include all necessary permanent safety devices, such as machinery guards and similar ordinary safety items required by the state and federal (OSHA) industrial authorities and applicable local and national codes. Further, any features of the work subject to such safety regulations shall be fabricated, furnished, and installed (including OWNER-furnished equipment) in compliance with these requirements. CONTRACTORS and manufacturers of equipment shall be held responsible for compliance with the requirements included herein. CONTRACTORS shall notify all equipment suppliers and SUBCONTRACTORS of the Provisions of this Article.

47. SUBSTITUTION OF MATERIALS

Except for OWNER-selected equipment items, and items where no substitution is clearly specified, whenever any material, article, device, Product, fixture, form, type of construction, or Process is indicated or specified by patent or Proprietary name, by name of manufacturer, or by catalog number, such specifications shall be deemed to be used for the purpose of establishing a standard of quality and facilitating the description of the material or Process desired. This Procedure is not to be construed as eliminating from competition other Products of equal or better quality by other manufacturers where fully suitable in design, and shall be deemed to be followed by the words "or equal". The CONTRACTOR may, in such cases, submit complete data to the ENGINEER for consideration of another material, type, or Process that shall be substantially equal in every respect to that so indicated or specified. Substitute materials shall not be used unless approved in writing. The ENGINEER will be the sole judge of the substituted article or material.

48. TESTS, SAMPLES, AND OBSERVATIONS

The CONTRACTOR shall furnish, without extra charge, the necessary test pieces and samples, including facilities and labor for obtaining the same, as requested by the ENGINEER. When required, the CONTRACTOR shall furnish certificates of tests of materials and equipment made at the point of manufacture by a recognized testing laboratory.

The OWNER, ENGINEER, and authorized government agents, and their representatives shall at all times be Provided safe access to the work wherever it is in Preparation or Progress, and the CONTRACTOR shall Provide facilities for such access and for observations, including maintenance of temporary and permanent access.

If the Specifications, laws, ordinances, or any public authority require any work, to be specially tested or approved, the CONTRACTOR shall give timely notice of its readiness for observations. If any work should be covered up without approval or consent of the ENGINEER, it shall, if required by the ENGINEER, be uncovered for examination at the CONTRACTOR's expense.

Reexamination of questioned work may be ordered by the ENGINEER, and, if so ordered, the work shall be uncovered by the CONTRACTOR. If such work is found to be in accordance with the Contract Documents, the OWNER will pay the cost of uncovering, exposure, observation, inspection, testing and reconstruction. If such work is found to be not in accordance with the Contract Documents, the CONTRACTOR shall correct the defective work, and the cost of reexamination and correction of the defective work shall be paid by the CONTRACTOR.

49. ROYALTIES AND PATENTS

The CONTRACTOR shall pay all royalty and licenses fees, unless otherwise specified. The CONTRACTOR shall defend all suits or claims for infringement of any patent rights and shall save the OWNER and the ENGINEER harmless from any and all loss, including reasonable attorneys' fees, on account thereof.

50. CONTRACTOR'S RIGHT TO TERMINATE CONTRACT

If the work should be stopped under an order of any court or other public authority for a period of more than 3 months, through no act or fault of the CONTRACTOR, its SUBCONTRACTORS, or respective employees or if the ENGINEER should fail to make recommendation for payment to the OWNER or return payment request to CONTRACTOR for revision within 30 days after it is due, or if the OWNER should fail to pay the CONTRACTOR within 30 days after time specified in Article PARTIAL PAYMENTS, any sum recommended by the ENGINEER, then the CONTRACTOR

may, upon 15 days' written notice to the OWNER and the ENGINEER, stop work or terminate this Contract and recover from the OWNER payment for all acceptable work performed and reasonable termination expenses, unless said default has been remedied.

51. CORRECTION OF DEFECTIVE WORK DURING WARRANTY PERIOD

The CONTRACTOR hereby agrees to make, at his own expense, all repairs or replacements necessitated by defects in materials or workmanship, Provided under terms of this Contract, and pay for any damage to other works resulting from such defects, which become evident within 2 years after the date of final acceptance of the work or within 2 years after the date of substantial completion established by the ENGINEER for specified items of equipment, or within such longer period as may be Prescribed by law or by the terms of any applicable special guarantee required by the Contract Documents. Un-remedied defects identified for correction during the warranty period but remaining after its expiration shall be considered as part of the obligations of the warranty. Defects in material, workmanship, or equipment which are remedied as a result of obligations of the warranty shall subject the remedied portion of the work to an extended warranty period of 2 years after the defect has been remedied.

The CONTRACTOR further assumes responsibility for a similar guarantee for all work and materials provided by SUBCONTRACTORS or manufacturers of packaged equipment components. The effective date for the start of the guarantee or warranty period for equipment qualifying as substantially complete is defined in Article SUBSTANTIAL COMPLETION, AND Article SUBSTANTIAL COMPLETION DATE, in these General Conditions.

The CONTRACTOR also agrees to hold the OWNER and the ENGINEER harmless from liability of any kind arising from damage due to said defects. The CONTRACTOR shall make all repairs and replacements promptly upon receipt of written order for same from the OWNER. If the CONTRACTOR fails to make the repairs and replacements promptly, or in an emergency where delay would cause serious risk, or loss, or damage, the OWNER may have the defective work corrected or the rejected work removed and replaced, and the CONTRACTOR and his Surety shall be liable for the cost thereof.

PROGRESS OF THE WORK

52. BEGINNING OF THE WORK

Following execution of the Contract, the CONTRACTOR shall meet with the OWNER and ENGINEER relative to his arrangements for prosecuting the work.

53. SCHEDULES AND PROGRESS REPORTS

Prior to starting the construction, the CONTRACTOR shall Prepare and submit to the ENGINEER, a Progress schedule showing the dates on which each part or division of the work is expected to be started and finished, and a Preliminary schedule for submittals. The Progress schedule for submittals shall be brought up to date and submitted to the ENGINEER at the end of each month or at such other times the ENGINEER may request.

The CONTRACTOR shall forward to the ENGINEER, at the end of each month, an itemized report of the delivery status of major and critical items of purchased equipment and material, including shop drawings and the status of shop and field fabricated work. These Progress reports shall indicate the date of the purchase order, the current percentage of completion, estimated delivery, and cause of delay, if any.

If the completion of any part of the work or the delivery of materials is behind the submitted Progress schedule, the CONTRACTOR shall submit in writing a plan acceptable to the OWNER and ENGINEER for bringing the work up to schedule.

The OWNER shall have the right to withhold Progress payments for the work if the CONTRACTOR fails to update and submit the Progress schedule and reports as specified.

54. PROSECUTION OF THE WORK

It is expressly understood and agreed that the time of beginning, rate of Progress, and time of completion of the work are the essence of this Contract. The work shall be prosecuted at such time, and in or on such part or parts of the Project as may be required, to complete the Project as contemplated in the Contract Documents and the Progress schedule.

If the CONTRACTOR desires to carry on work at night or outside the regular hours, he shall give timely notice to the ENGINEER to allow satisfactory arrangements to be made for observing the work in Progress.

55. OWNER'S RIGHT TO RETAIN IMPERFECT WORK

If any part or portion of the work completed under this Contract shall Prove defective and not in accordance with the Drawings and Specifications, and if the imperfection in the same shall not be of sufficient magnitude or importance as to make the work dangerous or unsuitable, or if the removal of such work will create conditions which are dangerous or undesirable, the OWNER shall have the right and authority to retain such work but will make such deductions in the final payment therefore as may be just and reasonable.

56. OWNER'S RIGHT TO DO WORK

Should the CONTRACTOR neglect to Prosecute the work in conformance with the Contract Documents or neglect or refuse at his own cost to remove and replace work rejected by the ENGINEER, then the OWNER may notify the Surety of the condition, and after 10 days' written notice to the CONTRACTOR and the Surety, or without notice if an emergency or danger to the work or public exists, and without Prejudice to any other right which the OWNER may have under Contract, or otherwise, take over that portion of the work which has been improperly or non-timely executed, and make good the deficiencies and deduct the cost thereof from the payments then or thereafter due the CONTRACTOR.

57. OWNER'S RIGHT TO TRANSFER EMPLOYMENT

If the CONTRACTOR should abandon the work or if he should persistently or repeatedly refuse or should fail to make prompt payment to SUBCONTRACTORS for material or labor, or to persistently disregard laws, ordinances, or to prosecute the work in conformance with the Contract Documents, or otherwise be guilty of a substantial violation of any Provision of the Contract or any laws or ordinance, then the OWNER may, without Prejudice to any other right or remedy, and after giving the CONTRACTOR and Surety 10 days' written notice, transfer the employment for said work from the CONTRACTOR to the Surety. Upon receipt of such notice, such Surety shall enter upon the Premises and take possession of all materials, tools, and appliances thereon for the purpose of completing the work included under this contract and employ by Contract or otherwise, any qualified person or persons to finish the work and Provide the materials therefore, in accordance with the Contract Documents, without termination of the continuing full force and effect of this contract. In case of such transfer of employment to such Surety, the Surety shall be paid in its own name on estimates according to the terms hereof without any right of the CONTRACTOR to make any claim for the same or any part thereof.

If, after the furnishing of said written notice to the Surety, the CONTRACTOR and the Surety still fail to make reasonable Progress on the performance of the work, the OWNER may terminate the employment of the CONTRACTOR and take possession of the Premises and of all materials, tools, and appliances thereon and finish the work by whatever method he may deem expedient and charge the cost thereof to the CONTRACTOR and the Surety. In such case, the CONTRACTOR shall not be entitled to receive any further payment until the work is finished. If the expense of completing the Contract, including compensation for additional managerial and administrative services, shall exceed such unpaid balance, the CONTRACTOR and the Surety shall

pay the difference to the OWNER.

58. DELAYS AND EXTENSION OF TIME

If the CONTRACTOR is delayed in the Progress of the work by any act or neglect of the OWNER or the ENGINEER, or by any separate CONTRACTOR employed by the OWNER, or by strikes, lockouts, fire, adverse weather conditions not reasonably anticipated, or acts of Nature, and if the CONTRACTOR, within 48 hours of the start of the occurrence, gives written notice to the OWNER of the cause of the potential delay and estimate of the possible time extension involved, and within 10 days after the cause of the delay has been remedied, the CONTRACTOR gives written notice to the OWNER of any actual time extension requested as a result of the aforementioned occurrence, then the Contract time may be extended by change order for such reasonable time as the ENGINEER determines. It is agreed that no claim shall be made or allowed for any damages, loss, or expense which may arise out of any delay caused by the above referenced acts or occurrences other than claims for the appropriate extension of time. No extension of time will be granted to the CONTRACTOR for delays occurring to parts of the work that have no measurable impact on the completion of the total work under this Contract. No extension of time will be considered for weather conditions reasonably anticipated for the area in which the work is being performed. Reasonably anticipated weather conditions will be based on official records of monthly Precipitation and other historical data. Adverse weather conditions, if determined to be of a severity that would impact Progress of the work, may be considered as cause for an extension of Contract completion time.

Delays in delivery of equipment or material purchased by the CONTRACTOR or his SUBCONTRACTORS, including OWNER-selected equipment shall not be considered as a just cause for delay, unless the OWNER determines that for good cause the delay is beyond the control of the CONTRACTOR. The CONTRACTOR shall be fully responsible for the timely ordering, scheduling, complete the work is the per-diem rate, as stipulated in the Proposal. The said amount is hereby agreed upon as a reasonable estimate of the costs, which may be accrued by the OWNER after the expiration of the time of completion. It is expressly understood and agreed that this amount is not to be considered in the nature of a penalty, but as liquidated damages which have accrued against the CONTRACTOR. The OWNER shall have the right to deduct such damages from any amount due, or that may become due the CONTRACTOR, or the amount of such damages shall be due and collectible from the CONTRACTOR or Surety.

59. DIFFERING SITE CONDITIONS

The CONTRACTOR shall promptly, and before the conditions are disturbed, give a written notice to the OWNER and ENGINEER of:

- A. subsurface or latent physical conditions at the site which differ materially from those indicated in this contract,
- B. unknown physical conditions at the site, of an unusual nature, which differ materially from those ordinarily encountered and generally recognized as inherent in work of the character provided for in the Contract.

The ENGINEER will investigate the site conditions promptly after receiving the notice. If the conditions do materially so differ and cause an increase or decrease in the CONTRACTOR's cost of, or the time required for, performing any part of the work under this Contract, whether or not changed as a result of the conditions, and equitable adjustment shall be made under this Article and the Contract modified in writing accordingly.

No request by the CONTRACTOR for an equitable adjustment to the Contract under this Article will be allowed, unless the CONTRACTOR has given the written notice required; Provided that the time prescribed above for giving written notice may be extended by the OWNER.

No request by the CONTRACTOR for an equitable adjustment to the Contract for differing site conditions will be allowed if made after final payment under this Contract.

60. LIQUIDATED DAMAGES

Should the CONTRACTOR fail to complete the work, or any part thereof, in the time agreed upon in the Contract or within such extra time as may have been allowed for delays by extensions granted as Provided in the Contract, the CONTRACTOR shall reimburse the OWNER for the additional expense and damage for each calendar day, Sundays and legal holidays included, that the Contract remains uncompleted after the Contract completion date. It is agreed that the amount of such additional expense and damage incurred by reason of failure to complete the work is the per-diem rate, as stipulated in the Proposal. The said amount is hereby agreed upon as a reasonable estimate of the costs which may be accrued by the OWNER after the expiration of the time of completion. It is expressly understood and agreed that this amount is not to be considered in the nature of a penalty, but as liquidated damages which have accrued against the CONTRACTOR. The OWNER shall have the right to deduct such damages from any amount due, or that may become due the CONTRACTOR, or the amount of such damages shall be due and collectible from the CONTRACTOR or Surety.

61. OTHER CONTRACTS

The OWNER reserves the right to let other Contracts in connection with the work. The CONTRACTOR shall afford other CONTRACTORS reasonable opportunity for the introduction and storage of their materials and the execution of their work and shall properly connect and coordinate his work with theirs.

If any part of the work under this Contract depends for Proper execution or results upon the work of any other CONTRACTOR, utility service company or OWNER, the CONTRACTOR shall inspect and Promptly report to the ENGINEER in writing any patent or apparent defects to deficiencies in such work that render it unsuitable for such Proper execution and results. The CONTRACTOR's failure to so report shall constitute acceptance of the work by others as being fit and Proper for integration with work under this Contract, except for latent or non-apparent defects and deficiencies in the work.

62. USE OF PREMISES

The CONTRACTOR shall confine his equipment, the storage of materials and the operation of his workers to limits shown on the Drawings or indicated by law, ordinances, permits, or directions of the ENGINEER, and shall not unreasonably encumber the Premises with his materials. The CONTRACTOR shall provide, at his own expense, the necessary rights-of-way and access to the work, which may be required outside the limits of the OWNER's Property and shall furnish the ENGINEER copies of permits and agreements for use of the Property outside that provided by the OWNER.

The CONTRACTOR shall not load nor permit any part of the structure to be loaded in any manner that will endanger the structure, nor shall CONTRACTOR subject any part of the work or adjacent Property to stresses or Pressures that will endanger it.

63. SUBSTANTIAL COMPLETION DATE

The ENGINEER may issue a written notice of substantial completion for the purpose of establishing the starting date for specific equipment guarantees, and to establish the date that the OWNER will assume the responsibility for the cost of operating such equipment. Said notice shall not be considered as final acceptance of any portion of the work or relieve the CONTRACTOR from completing the remaining work within the specified time and in full compliance with the Contract Documents. See SUBSTANTIAL COMPLETION under DEFINITIONS of these General Conditions.

64. PERFORMANCE TESTING

Operating equipment and systems shall be performance tested

in the Presence of the ENGINEER to demonstrate compliance with the specified requirements. Performance testing shall be conducted under the specified design operating conditions or under such simulated operating conditions as recommended or approved by the ENGINEER. Schedule such testing with the ENGINEER at least one week in advance of the planned date for testing.

65. OWNER'S USE OF PORTIONS OF THE WORK

Following issuance of the written notice of Substantial Completion, the OWNER may initiate operation of the facility. Such use shall not be considered as final acceptance of any portion of the work, nor shall such use be considered as cause for an extension of the Contract completion time, unless authorized by a Change Order issued by the OWNER.

66. CUTTING AND PATCHING

The CONTRACTOR shall do all cutting, fitting, or patching of his work that may be required to make its several parts come together Properly and fit it to receive or be received by work of other CONTRACTORS shown upon or reasonably implied by the Drawings.

67. CLEANING UP

The CONTRACTOR shall, at all times, keep Property on which work is in Progress and the adjacent Property free from accumulations of waste material or rubbish caused by employees or by the work. Upon completion of the construction, the CONTRACTOR shall remove all temporary structures, rubbish, and waste materials resulting from his operations.

PAYMENT

68. PAYMENT FOR CHANGE ORDERS

The OWNER's request for quotations on alterations to the work shall not be considered authorization to proceed with the work expediting, delivery, and installation of all equipment and materials. Within a reasonable period after the CONTRACTOR submits to the OWNER a written request for an extension of time, the ENGINEER will Present his written opinion to the OWNER as to whether an extension of time is justified, and, if so, his recommendation as to the number of days for time extension. The OWNER will make the final decision on all requests for extension of time.

Prior to the issuance of a formal Change Order, nor shall such request justify any delay in existing work. Quotations for alterations to the work shall include substantiating documentation with an itemized breakdown of CONTRACTOR and SUBCONTRACTOR costs, including

labor, material, rentals, approved services, overhead, and profit. OWNER may require detailed cost data in order to substantiate the reasonableness of the proposed costs.

Any compensation paid in conjunction with the terms of a Change Order shall comprise total compensation due the CONTRACTOR for the work or alteration defined in the Change Order. By signing the Change Order, the CONTRACTOR acknowledges that the stipulated compensation includes payment for the work or alteration plus all payment for the interruption of schedules, extended overhead, delay, or any other impact claim or ripple effect, and by such signing specifically waives any reservation or claim for additional compensation in respect to the subject Change Order.

At the OWNER's option, payment or credit for any alterations covered by a Change Order shall be determined by one or a combination of the methods set forth in A, B, or C below, as applicable:

A. UNIT PRICES

Those unit Prices stipulated in the Proposal shall be utilized where they are applicable. In the event the Change Order results in a change in the original quantity that is materially and significantly different from the original bid quantity, a new unit Price shall be negotiated upon demand of either party. Unit Prices for new items included in the Change Order shall be negotiated and mutually agreed upon.

B. LUMP SUM

A total lump sum for the work negotiated and mutually acceptable to the CONTRACTOR and the OWNER. Lump sum quotations for modifications to the work shall include substantiating documentation with an itemized breakdown of CONTRACTOR and SUBCONTRACTOR costs, including labor, material, rentals, approved services, overhead, and Profit, all calculated as specified under "C" below.

C. COST REIMBURSEMENT WORK

The term "cost reimbursement" shall be understood to mean that payment for the work will be made on a time and expense basis, that is, on an accounting of the CONTRACTOR's forces, materials, equipment, and other items of cost as required and used to do the work.

If the method of payment cannot be agreed upon Prior to the beginning of the work, and the OWNER directs by written Change Order that the work be done on a cost reimbursement basis, then the CONTRACTOR shall furnish labor, and furnish and install equipment and materials necessary to complete the work in a satisfactory manner and within a reasonable period of time. For the work performed, payment will be made for the documented actual cost of the following:

1. Labor including foremen for those hours they are assigned and participating in the cost reimbursement work (actual payroll cost, including wages, fringe benefits as established by negotiated labor agreements, labor insurance, and labor taxes as established by law). No other fixed labor burdens will be considered, unless approved in writing by the OWNER.
2. Material delivered and used on the designated work, including sales tax, if paid by the CONTRACTOR or his SUBCONTRACTOR.
3. Rental or equivalent rental cost of equipment, including necessary transportation for items having a value in excess of \$100. Rental or equivalent rental cost will be allowed for only those days or hours during which the equipment is in actual use. Rental and transportation allowances shall not exceed the current rental rates prevailing in the locality. The rentals allowed for equipment will, in all cases, be understood to cover all fuel, supplies, repairs, and renewals, and no further allowances will be made for those items, unless specific agreement to that effect is made.
4. Additional bond, as required and approved by the OWNER.
5. Additional insurance (other than labor insurance) as required and approved by the OWNER.

In addition to items 1 through 5 above, an added fixed fee for general overhead and Profit shall be negotiated and allowed for the CONTRACTOR (or approved SUBCONTRACTOR) actually executing the Cost Reimbursement work.

An additional fixed fee shall be negotiated and allowed the CONTRACTOR for the administrative handling of portions of the work that are executed by an approved SUBCONTRACTOR. No additional fixed fee will be allowed for the administrative handling of work executed by a SUBCONTRACTOR of a SUBCONTRACTOR, unless by written permission from the OWNER.

The added fixed fees shall be considered to be full compensation, covering the cost of general supervision, overhead, Profit, and any other general expense. The CONTRACTOR's records shall make clear distinction between the direct costs of work paid for on a cost reimbursement basis and the costs of other work. The CONTRACTOR shall furnish the ENGINEER report sheets in duplicate of each day's cost reimbursement work no later than the working day following the performance of said work. The daily report sheets shall itemize the materials used, and shall cover the direct cost of labor and the charges for equipment rental, whether furnished by the CONTRACTOR, SUBCONTRACTOR or other forces. The daily report sheets shall provide names or identifications and classifications of

workers, the hourly rate of pay and hours worked, and also the size, type, and identification number of equipment and hours operated.

Material charges shall be substantiated by valid copies of vendors' invoices. Such invoices shall be submitted with the daily report sheets, or, if not available, they shall be submitted with subsequent daily report sheets. Said daily report sheets shall be signed by the CONTRACTOR or his authorized agent.

The OWNER reserves the right to furnish such materials and equipment as he deems expedient and the CONTRACTOR shall have no claim for profit or added fees on the cost of such materials and equipment. To receive partial payments and final payment for cost reimbursement work, the CONTRACTOR shall submit to the ENGINEER, detailed and complete documented verification of the CONTRACTOR's and any of his SUBCONTRACTORS' actual costs involved in the cost reimbursement work. Such costs shall be submitted within 30 days after said work has been performed.

69. PARTIAL PAYMENTS

A. GENERAL

Nothing in this Article shall be construed to affect the right, hereby reserved, to reject the whole or any part of the aforesaid work, should such work be later found not to comply with the Provisions of the Contract Documents. All estimated quantities of work for which partial payments have been made are subject to review and correction on the final estimate. Payment by the OWNER and acceptance by the CONTRACTOR of partial payments based on periodic estimates of quantities of work performed shall not, in any way, constitute acceptance of the estimated quantities used as a basis for computing the amounts of the partial payments.

B. ESTIMATE

At least 30 days before each Progress payment falls due, as specified in the Supplementary Conditions, the CONTRACTOR shall submit to the ENGINEER a detailed estimate of the amount earned during the Preceding month for the separate portions of the work, and request payment. As used in this Article, the words "amount earned" means the value, on the date of the estimate for partial payment, of the work completed in accordance with the Contract Documents, and the value of approved materials delivered to the Project site suitable stored and Protected Prior to incorporation into the work.

ENGINEER will, within 7 days after receipt of each request for payment, either indicate in writing a recommendation of payment and present the request to OWNER, or return the request to CONTRACTOR indicating in writing

ENGINEER's reasons for refusing to recommend payment. In the latter case, CONTRACTOR may, within 7 days, make the necessary corrections and resubmit the request.

ENGINEER may refuse to recommend the whole or any part of any payment if, in his opinion, it would be incorrect to make such representations to OWNER. ENGINEER may also refuse to recommend any such payment, or, because of subsequently discovered evidence or the results of subsequent inspections or tests, nullify any such payment previously recommended to such an extent as may be necessary in ENGINEER's opinion to protect the OWNER from loss because:

1. The work is defective, or completed work has been damaged requiring correction or replacement;
2. Written claims have been made against OWNER or Liens have been filed in connection with the work;
3. The Contract Price has been reduced because of Change Orders;
4. OWNER has been required to correct defective work or complete the work in accordance with Article OWNER'S RIGHT TO DO WORK;
5. Of CONTRACTOR's unsatisfactory Prosecution of the work in accordance with the Contract Documents; or
6. CONTRACTOR's failure to make payment to SUBCONTRACTORS or for labor, materials, or equipment.

C. DEDUCTION FROM ESTIMATE

Unless modified in the Supplementary Conditions, deductions from the estimate will be as described below:

1. The OWNER will deduct from the estimate, and retain as part security, 10 percent of the amount earned for work satisfactorily completed. A deduction and retainage of 10 percent will be made on the estimated amount earned for approved items of material delivered to and properly stored at the jobsite but not incorporated into the work. When the work is 50 percent complete, the OWNER may reduce the retainage to 5 percent of the dollar value of all work satisfactorily completed to date provided the CONTRACTOR is making satisfactory progress and there is no specific cause for a greater retainage. The OWNER may reinstate the retainage up to 10 percent if the OWNER determines, at his discretion, that the CONTRACTOR is not making satisfactory progress or where there is other specific cause for

such withholding.

D. QUALIFICATION FOR PARTIAL PAYMENT FOR MATERIALS DELIVERED

Unless modified in the Supplementary Conditions, qualification for partial payment for materials delivered but not yet incorporated into the work shall be as described below:

1. Materials, as used herein, shall be considered to be those items which are fabricated and manufactured material and equipment. No consideration shall be given to individual purchases of less than \$200 for any one item.
2. To receive partial payment for materials delivered to the site, but not incorporated in the work, it shall be necessary for the CONTRACTOR to include a list of such materials on the Partial Payment Request. At his sole discretion, the ENGINEER may approve items for which partial payment is to be made. Partial payment shall be based on the CONTRACTOR's actual cost for the materials as evidenced by invoices from the supplier. Proper storage and Protection shall be provided by the CONTRACTOR, and as approved by the ENGINEER. Final payment shall be made only for materials actually incorporated in the work and, upon acceptance of the work, all materials remaining for which advance payments had been made shall revert to the CONTRACTOR, unless otherwise agreed, and partial payments made for these items shall be deducted from the final payment for the work.
3. CONTRACTOR warrants and guarantees that title to all work, materials, and equipment covered by any Application for Payment, whether incorporated in the Project or not, will pass to OWNER at the time of payment free and clear of all liens, claims, security interests, and encumbrances.
4. If requested by the ENGINEER, the CONTRACTOR shall provide, with subsequent pay requests, invoices receipted by the supplier showing payment in full has been made.

E. PAYMENT

After deducting the retainage and the amount of all previous partial payments made to the CONTRACTOR from the amount earned, the amount due will be made payable to the CONTRACTOR. Recommendations for payment received by the OWNER less than 9 days Prior to the scheduled day for payment will not be Processed or paid until the following month.

70. CLAIMS FOR EXTRA WORK

In any case where the CONTRACTOR deems additional time or compensation will become due him under this Contract for circumstances other than those defined in Article DELAYS AND EXTENSION OF TIME, the CONTRACTOR shall notify the ENGINEER, in writing, of his intention to make claim for such time or compensation before he begins the work on which he bases the claim, in order that such matters may be settled, if possible, or other appropriate action taken. The notice of claim shall be in duplicate, in writing, and shall state the circumstances and the reasons for the claim, but need not state the amount. If such notification is not given or if the ENGINEER is not afforded proper facilities by the CONTRACTOR for keeping strict account of actual cost, then the CONTRACTOR hereby agrees to waive the claim for such additional time or compensation. Such notice by the CONTRACTOR, and fact that the ENGINEER has kept account of the cost as aforesaid, shall not in any way be construed as proving the validity of the claim.

No extension of time will be granted to the CONTRACTOR for delays resulting from extra work that have no measurable impact on the completion of the total work under this Contract. Claims for additional time or compensation shall be made in itemized detail and submitted, in writing, to the OWNER and ENGINEER within 10 days following completion of that portion of the work for which the CONTRACTOR bases his claim. Failure to make the claim for additional compensation in the manner and within the time specified above shall constitute waiver of that claim. In case the claim is found to be just, it shall be allowed and paid for as provided in Article PAYMENT FOR CHANGE ORDERS.

71. RELEASE OF LIENS OR CLAIMS

The CONTRACTOR shall indemnify and hold harmless the OWNER from all claims for labor and materials furnished under this Contract. Prior to the final payment, the CONTRACTOR shall furnish to the OWNER, as part of his final payment request, a certification that all of the CONTRACTOR's obligations on the project have been satisfied and that all monetary claims and indebtedness have been paid. The CONTRACTOR shall furnish complete and legal effective releases or waivers, satisfactory to the OWNER, of all liens arising out of or filed in connection with the work.

72. FINAL PAYMENT

Upon completion of all the work under this Contract, the CONTRACTOR shall notify the ENGINEER, in writing, that he has completed his part of the Contract and shall request final payment. Upon receipt of such notice the ENGINEER will inspect and, if acceptable, submit to the OWNER his recommendation as to acceptance of the completed work and

as to the final estimate of the amount due the CONTRACTOR. Upon approval of this final estimate by the OWNER and compliance by the CONTRACTOR with Provisions in Article **RELEASE OF LIENS OR CLAIMS**, and other Provisions as may be applicable, the OWNER shall pay to the CONTRACTOR all monies due him under the Provisions of these Contract Documents.

73. NO WAIVER OF RIGHTS

Neither the inspection by the OWNER, through the ENGINEER or any of his employees, nor any order by the OWNER for payment of money, nor any payment for, or acceptance of, the whole or any part of the work by the OWNER or ENGINEER, nor any extension of time, nor any possession taken by the OWNER or its employees, shall operate as a waiver of any Provision of this Contract, or any power herein reserved to the OWNER, or any right to damages herein Provided, nor shall any waiver of any breach in this Contract be held to be a waiver of any other or subsequent breach. Acceptance or final payment shall not be final and conclusive with regards to latent defects, fraud, or such gross mistakes as may amount to fraud, or as regards the OWNER's rights under the warranty.

74. ACCEPTANCE OF FINAL PAYMENT CONSTITUTES RELEASE

The acceptance by the CONTRACTOR of the final payment shall release the OWNER and the ENGINEER, as representatives of the OWNER, from all claims and all liability to the CONTRACTOR for all things done or furnished in connection with the work, and every act of the OWNER and others relating to or arising out of the work except claims Previously made in writing and still unsettled. No payment, however, final or otherwise, shall operate to release the CONTRACTOR or his Sureties from obligations under this Contract and the Performance Bond, Payment Bond, and other bonds and warranties, as herein provided.

SUPPLEMENTARY CONDITIONS

The General Conditions are hereby revised as follows:

ARTICLE 9 “ENGINEER”

Delete Article “ENGINEER” in its entirety and substitute the following:

The person or organization identified as such in the Contract Documents. The Term “ENGINEER” means ENGINEER, ARCHITECT or his authorized representative.

ARTICLE 34 "INSURANCE & LIABILITY”

Delete Article 34 “INSURANCE & LIABILITY” (A), (B), (C), and (D) in their entirety and substitute the following:

Contractor shall maintain limits no less than those stated below:

CONTRACTOR is to secure, pay for, and file with the City of Key West, prior to commencing any work under the Contract, all certificates for workers’ compensation, public liability, and property damage liability insurance, and such other insurance coverages as may be required by specifications and addenda thereto, in at least the following minimum amounts with specification amounts to prevail if greater than minimum amounts indicated. Notwithstanding any other provision of the Contract, the CONTRACTOR shall provide the minimum limits of liability insurance coverage as follows:

Auto Liability	\$1,000,000	Combined Single Limit
General Liability	\$2,000,000	Aggregate (Per Project)
	\$2,000,000	Products Aggregate
	\$1,000,000	Any One Occurrence
	\$1,000,000	Personal Injury
	\$ 300,000	Fire Damage/Legal
Professional Liability	\$2,000,000	Per Claim / Aggregate

CONTRACTOR shall furnish an original Certificate of Insurance indicating, and such policy providing coverage to, City of Key West named as an additional insured on a PRIMARY and NON-CONTRIBUTORY basis utilizing an ISO standard endorsement at least as broad as CG 2010 (11/85) or its equivalent, (combination of CG 20 10 07 04 and CG 20 37 07 04, providing coverage for completed operations, is acceptable) including a waiver of subrogation clause in favor of City of Key West on all policies. CONTRACTOR will maintain the General Liability and Umbrella Liability insurance coverages summarized above with coverage continuing in full force including the additional insured endorsement until at least 3 years beyond completion and delivery of the work contracted herein.

Notwithstanding any other provision of the Contract, the CONTRACTOR shall maintain complete workers’ compensation coverage for each and every employee, principal, officer, representative, or agent of the CONTRACTOR who is performing any labor, services, or material under the Contract. Further, CONTRACTOR shall additionally maintain the following minimum limits of coverage:

Bodily Injury Each Accident	\$1,000,000
Bodily Injury by Disease Each Employee	\$1,000,000
Bodily Injury by Disease Policy Limit	\$1,000,000

CONTRACTOR's insurance policies shall be endorsed to give 30 days written notice to the City of Key West in the event of cancellation or material change, using form CG 02 24, or its equivalent.

Certificates of Insurance submitted to the City of Key West will not be accepted without copies of the endorsements being requested. This includes additional insured endorsements, cancellation/material change notice endorsements, and waivers of subrogation. PLEASE ADVISE YOUR INSURANCE AGENT ACCORDINGLY.

CONTRACTOR will comply with any and all safety regulations required by any agency or regulatory body including but not limited to OSHA. CONTRACTOR will notify City of Key West immediately by telephone at (305) 809-3963 any accident or injury to anyone that occurs on the jobsite and is related to any of the work being performed by the CONTRACTOR.

Add the following Article:

G. SURETY AND INSURER QUALIFICATIONS

All insurance, contracts, and certificates of insurance shall be either executed by or countersigned by a licensed resident agent of the Surety or insurance company, having his place of business in the State of Florida, and in all ways complying with the insurance laws of the State of Florida. Further, the said Surety or Insurance Company shall be duly licensed and qualified to do business in the State of Florida. If requested, Contractor shall Provide Proof of Florida Licensure for all insurance companies. The City of Key West shall be named as Additional Insured on the insurance certificates.

ARTICLE 35 "INDEMNITY"

Delete Article 35 "INDEMNITY" in its entirety and substitute the following:

INDEMNITY

To the fullest extent permitted by law, the CONTRACTOR expressly agrees to indemnify and hold harmless the City of Key West, their officers, directors, agents, and employees (herein called the "indemnitees") from liabilities, damages, losses and costs, including, but not limited to, reasonable attorney's fees and court costs, such legal expenses to include costs incurred in establishing the indemnification and other rights agreed to in this Paragraph, to persons or property, to the extent caused by the negligence, recklessness, or intentional wrongful misconduct of the CONTRACTOR, its Subcontractors or persons employed or utilized by them in the performance of the Contract. Claims by indemnitees for indemnification shall be limited to the amount of CONTRACTOR's insurance or \$1 million per occurrence, whichever is greater. The parties acknowledge that the amount of the indemnity required hereunder bears a reasonable commercial relationship to the Contract and it is part of the project specifications or the bid documents, if any.

The indemnification obligations under the Contract shall not be restricted in any way by any limitation on the amount or type of damages, compensation, or benefits payable by or for the

CONTRACTOR under workers' compensation acts, disability benefits acts, or other employee benefits acts, and shall extend to and include any actions brought by or in the name of any employee of the CONTRACTOR or of any third party to whom CONTRACTOR may subcontract a part or all of the Work. This indemnification shall continue beyond the date of completion of the work.

ARTICLE 39 "CODES, ORDINANCES, PERMITS, AND LICENSES"

Add the following:

A. NOISE ORDINANCE

City of Key West has a noise ordinance that allows working hours between 8:00 AM to 7:00 PM, Monday through Friday. No work should be performed during weekends or City Holidays, State Holidays and National Holidays. Any construction operations outside these hours and these days will require a variance from the City of Key West Commission.

B. "LICENSES"

THE BIDDER MUST BE A LICENSED CONTRACTOR BY THE STATE OF FLORIDA AND SUBMIT PROOF OF SUCH WITH THE BID.

1. Within 10 days of Notice of Award, the successful Bidder must represent that he holds all applicable, county, and City of Key West licenses and permits required to do business as a contractor with respect to the work described in the Contract Documents.
2. Further, the successful Bidder must, within 10 days of Notice of Award, furnish documentation showing that, as a minimum, he has complied with the provisions of Chapter 18 of the Code of Ordinances of the City of Key West in order to enter into the Agreement contained in the Contract Documents.
3. Specifically, within 10 days after Notice of Award, the successful Bidder must demonstrate that he holds, as a minimum, the following licenses and certificates:
 - a.) City of Key West Tax License Receipt;
 - b.) A valid Certificate of Competency issued by the Chief Building Official of Key West, Florida
 - c.) A valid occupational license issued by the City of Key West, Florida.

C. WORK DURING HOLIDAYS

There shall be no work during City Holidays, State Holidays and National Holidays. Any construction operations during these days shall be approved in writing by the City of Key West.

ARTICLE 42 "SAFETY"

Add the following sub article:

OCCUPATIONAL SAFETY AND HEALTH

The Contractor shall observe and comply with all applicable local, state, and federal occupational safety and health regulations during the prosecution of work under this Contract. In addition, full compliance by the Contractor with the U.S. Department of Labor's Occupational Safety and Health Standards, as established in Public Law 91-596, will be required under the terms of this Contract.

ARTICLE 57 "OWNERS RIGHT TO TRANSFER EMPLOYMENT"

Add the following Article:

TERMINATION FOR CONVENIENCE AND RIGHT OF SUSPENSION

- A. Owner shall have the right to terminate this Contract without cause by written notice of Termination to the Contractor. In the event of such termination for convenience, the Contractor's recovery against the Owner shall be limited to that portion of the Contract amount earned through the date of termination, together with any retainage withheld and reasonable termination expenses incurred. Contractor shall not be entitled to any other or further recovery against the Owner, including, but not limited to, damages or any anticipated profit on portions of the Work not performed.
- B. The Owner shall have the right to suspend all or any portions of the Work upon giving the Contractor prior written notice of such suspension. If all or any portion of the Work is so suspended, the Contractor shall be entitled to reasonable costs, expenses and time extension associated with the suspension.

ARTICLE 60 "LIQUIDATED DAMAGES"

Delete Article "LIQUIDATED DAMAGES" in its entirety and substitute the following:
LIQUIDATED DAMAGES

Should the Contractor fail to complete the work or any part thereof in the time agreed upon in the Contract Documents or within such extra time as may have been allowed for delays by extensions granted as provided in the Contract, the Contractor shall reimburse the Owner for the additional expense and damage for each calendar day, Sundays and legal holidays included, that project outlined in Contract Documents remains uncompleted after the completion date. Liquidated damages shall be assessed. It is agreed that the amount of such additional expense and damage incurred by reason of failure to complete the work is the per diem rate as stipulated in the Proposal. The said amount is hereby agreed upon as a reasonable estimate of the costs which may be accrued by the Owner after the expiration of the time of completion. It is expressly understood and agreed that this amount is not to be considered in the nature of a penalty but as liquidated damages, which have accrued against the Contractor. The Owner shall have the right to deduct such damages from any amount due or that may become due the Contractor or the amount of such damages shall be due and collectible from the Contractor or Surety.

ARTICLE 68 "PAYMENT FOR CHANGE ORDERS"

Replace the two paragraphs immediately following sub-paragraph C.5 with the following:

In addition to items 1 through 5 above, an added fixed fee for general overhead and Profit shall be allowed for the CONTRACTOR (or approved SUBCONTRACTOR) actually executing the Cost Reimbursement work. This fee shall be no greater than 10% of the total direct costs for the change order.

An additional fixed fee shall be allowed the CONTRACTOR for the administrative handling of portions of the work that are executed by an approved SUBCONTRACTOR or by a SUBCONTRACTOR of an approved SUBCONTRACTOR. This fee shall be no greater than 5% of the total direct costs for the change order for each level of SUBCONTRACTOR involved in the work.

ARTICLE 69 "PARTIAL PAYMENTS"

Delete the first paragraph of Article "PARTIAL PAYMENTS" and substitute the following:

No more than once each month the Contractor shall submit to the Engineer a detailed estimate of the amount earned during the preceding month for the separate portions of the work and request payment. As used in this Article the words "amount earned" means the value, on the date of the estimate, for partial payment of the work completed in accordance with the Contract Documents and the value of approved materials delivered to the project site suitably stored and protected prior to incorporation into the work.

ARTICLE 69 "PARTIAL PAYMENTS"

Add the following:

Payment will be made by the Owner to the Contractor within 40 days receipt of the written recommendation of payment from the Engineer.

ARTICLE 69 "PARTIAL PAYMENTS"

Delete Subarticle C "DEDUCTION FROM ESTIMATE" in its entirety and substitute the following:

DEDUCTION FROM ESTIMATE

The OWNER will deduct from the estimate, and retain as part security, 10 percent of the amount earned for work satisfactorily completed. A deduction and retainage of 10 percent will be made on the estimated amount earned for approved items of material delivered to and properly stored at the jobsite but not incorporated into the work. When the work is 90 percent complete, the OWNER may reduce the retainage to 5 percent of the dollar value of all work satisfactorily completed to date provided the CONTRACTOR is making satisfactory progress and there is no specific cause for a greater retainage. The OWNER may reinstate the retainage up to 10 percent if the OWNER determines, at his discretion, that the CONTRACTOR is not making satisfactory progress or where there is other specific cause for such withholding.

Delete Subarticle E "PAYMENT" in its entirety and substitute the following:

PAYMENT

After deducting the retainage and the amount of all previous partial payments made to the Contractor from the amount earned the amount due will be made payable to the Contractor. Recommendations for payment received by the Owner less than 40 days prior to the scheduled day for payment will not be processed or paid until the following month.

The OWNER will withhold progress payments until the Contractor has satisfied the above conditions.

ARTICLE 72 "FINAL PAYMENT"

Delete Article "FINAL PAYMENT" in its entirety and substitute the following:

FINAL PAYMENT

Upon completion of the work the Contractor shall notify the Engineer, in writing, that he has completed it and shall request final payment. The Contractor shall be responsible for keeping an accurate and detailed record of his actual construction. Upon completion of construction and before final acceptance and payment the Contractor shall furnish the Engineer as-built drawings of his construction. Upon receipt of a request for final payment and the record drawings the Engineer will inspect and, if acceptable, submit to the Owner his recommendation as to acceptance of the completed work and as to the final estimate of the amount due the Contractor. Upon approval of this final estimate by the Owner and compliance by the Contractor with provisions in Article RELEASE OF LIENS OR CLAIMS, and other provisions as may be applicable, the Owner shall pay to the Contractor all monies due him under the provisions of these Contract Documents.

Add the following;

A. ACCEPTANCE AND FINAL PAYMENT.

Whenever the Contractor has completely performed the work provided for under the Contract and the Engineer has performed a final inspection and made final acceptance and subject to the terms of the Engineer will prepare a final estimate showing the value of the work as soon as the Engineer makes the necessary measurements and computations. The Engineer will correct all prior estimates and payments in the final estimate and payment. The OWNER will pay the estimate, less any sums that the OWNER may have deducted or retained under the provisions of the Contract, as soon as practicable after final acceptance of the work, provided the Contractor has met the requirements of (1) through (4) below.

1. The Contractor has agreed in writing to accept the balance due or refund the overpayment, as determined by the OWNER, as full settlement of his account under the Contract and of all claims in connection therewith, or the Contractor, accepted the balance due or refunded the overpayment, as determined by the OWNER, with the stipulation that his acceptance of such payment or the making of such refund does not constitute any bar, admission, or estoppel, or have any effect as to those payments in dispute or the subject of a pending claim between the Contractor and the OWNER. To receive payment based on a FINAL PAYMENT CERTIFICATE, The Contractor

further agrees, by submitting a FINAL PAYMENT CERTIFICATE that any pending or future arbitration claim or suit is limited to those particulars, including the itemized amounts, defined in the original FINAL PAYMENT CERTIFICATE , and that he will commence with any such arbitration claim or suit within 15 calendar days from and after the time of final PAYMENT of the work and that his failure to file a formal claim within this period constitutes his full acceptance of the Engineer's final estimate and payment. The overpayment refund check from the Contractor, if required, will be considered a part of any Acceptance Letter executed.

2. The Contractor has properly maintained the project, as specified hereinbefore.
3. The Contractor has furnished a sworn affidavit to the effect that the Contractor has paid all bills and no suits are pending (other than those exceptions listed, if any) in connection with work performed under the Contract and that the Contractor has not offered or made any gift or gratuity to, or made any financial transaction of any nature with, any employee of the OWNER in the performance of the Contract.
4. The Contractor has furnished Record drawings in Auto Cad and Adobe PDF.

FEDERAL REQUIREMENTS

The following Federal requirements are incorporated into this Proposal

- A. **ACCESS BY THE GRANTEE, SUB GRANTEE, FEDERAL GRANTOR AGENCY AND COMPTROLLER GENERAL:** The CONTRACTOR shall allow access by the grantee, sub grantee, Federal grantor agency and Comptroller General of the United States, or any of their duly authorized representatives to any books, documents, papers, and records of the CONTRACTOR which are directly pertinent to that specific contract for the purpose of making audit, examination, excerpts and transcriptions.
- B. **COPYRIGHTS:** The Grantee is free to copyright original work developed in the course of or under the agreement. FEMA reserves a royalty-free, nonexclusive and irrevocable right to reproduce, publish, or otherwise use, and to authorize others to use the work for Government purposes. Publication resulting from work performed under this agreement shall include an acknowledgement of FEMA financial support, by granted number, and a statement that the publication does not constitute an endorsement by FEMA or reflect FEMA views.
- C. **DISADVANTAGED BUSINESS ENTERPRISES (DBE) CONTRACTORS:** The CONTRACTOR agrees to ensure that Disadvantage Business Enterprises as defined in 49 C.F.R. Part 23, as amended, have the maximum opportunity to participate in the performance of contracts and this agreement. In this regard, CONTRACTOR shall take all necessary and reasonable steps in accordance with 49 C.F.R. Part 23, as amended, to ensure that the Disadvantaged Business Enterprises have the maximum opportunity to compete for and perform contracts. The CONTRACTOR shall not discriminate on the basis of race, color, national origin or sex in the award and performance of federal assisted contracts.
- D. **ENERGY POLICY AND CONSERVATION ACT:** The CONTRACTOR shall comply with mandatory standards and policies relating to energy efficiency which are contained in the state energy conservation plan issued in compliance with the Energy Policy and Conservation Act (Pub. L. 94-163).

E. EQUAL EMPLOYMENT OPPORTUNITY:

During the performance of this contract, the CONTRACTOR agrees as follows:

- i. The CONTRACTOR will not discriminate against any employee or applicant for employment because of race, color, religion, sex, or national origin. The CONTRACTOR will take affirmative action to ensure that applicants are employed, and that employees are treated during employment without regard to their race, color, religion, sex, or national origin. Such action shall include, but not be limited to the following: Employment, upgrading, demotion, or transfer; recruitment or recruitment advertising; layoff or termination; rates of pay or other forms of compensation; and selection for training, including apprenticeship. The CONTRACTOR agrees to post in conspicuous places, available to employees and applicants for employment, notices to be provided setting forth the provisions of this nondiscrimination clause.
- ii. The CONTRACTOR will, in all solicitations or advertisements for employees placed by or on behalf of the CONTRACTOR, state that all qualified applicants will receive considerations for employment without regard to race, color, religion, sex, or national origin.
- iii. The CONTRACTOR will send to each labor union or representative of workers with which he has a collective bargaining agreement or other contract or understanding, a notice to be provided advising the said labor union or workers' representatives of the CONTRACTOR's commitments under this section, and shall post copies of the notice in conspicuous places available to employees and applicants for employment.
- iv. The CONTRACTOR will comply with all provisions of Executive Order 11246 of September 24, 1965, and of the rules, regulations, and relevant orders of the Secretary of Labor.
- v. The CONTRACTOR will furnish all information and reports required by Executive Order 11246 of September 24, 1965, and by rules, regulations, and orders of the Secretary of Labor, or pursuant thereto, and will permit access to his books, records, and accounts by the administering agency and the Secretary of Labor for purposes of investigation to ascertain compliance with such rules, regulations, and orders.
- vi. In the event of the CONTRACTOR's noncompliance with the nondiscrimination clauses of this contract or with any of the said rules, regulations, or orders, this contract may be canceled, terminated, or suspended in whole or in part and the CONTRACTOR may be declared ineligible for further Government contracts or federally assisted construction contracts in accordance with procedures authorized in Executive Order 11246 of September 24, 1965, and such other sanctions as may be imposed and remedies invoked as provided in Executive Order 11246 of September 24, 1965, or by rule, regulation, or order of the Secretary of Labor, or as otherwise provided by law.
- vii. The CONTRACTOR will include the portion of the sentence immediately preceding paragraph (1) and the provisions of paragraphs (i) through (vii) in every subcontract or purchase order unless exempted by rules, regulations, or orders of the Secretary of Labor issued pursuant to section 204 of Executive Order 11246 of September 24, 1965, so that such provisions will be binding upon each subcontractor or vendor. The CONTRACTOR will take such action with respect to any subcontract or purchase order

as the administering agency may direct as a means of enforcing such provisions, including sanctions for noncompliance: Provided, however, That in the event a CONTRACTOR becomes involved in, or is threatened with, litigation with a subcontractor or vendor as a result of such direction by the administering agency the CONTRACTOR may request the United States to enter into such litigation to protect the interests of the United States.

viii. CONTRACTOR shall:

1. Place qualified small and minority businesses and women's business enterprises on solicitation lists.
2. Assure that small and minority businesses and women's business enterprises are solicited whenever they are potential sources.
3. Divide work, when economically feasible, into smaller tasks to permit maximum participation by small and minority businesses, and women's business enterprises.
4. Establish delivery schedules, where the requirement permits, which encourage participation by small and minority businesses, and women's business enterprises.
5. Provide documentation of compliance with 1-4 above.

F. CONTRACT WORK HOURS AND SAFETY STANDARDS ACT COMPLIANCE

- i. Overtime requirements. No contractor or subcontractor contracting for any part of the contract work which may require or involve the employment of laborers or mechanics shall require or permit any such laborer or mechanic in any workweek in which he or she is employed on such work to work in excess of forty hours in such workweek unless such laborer or mechanic receives compensation at a rate not less than one and one-half times the basic rate of pay for all hours worked in excess of forty hours in such workweek.
- ii. Violation; liability for unpaid wages; liquidated damages. In the event of any violation of the clause set forth in paragraph (1) of this section the contractor and any subcontractor responsible therefor shall be liable for the unpaid wages. In addition, such contractor and subcontractor shall be liable to the United States, for liquidated damages. Such liquidated damages shall be computed with respect to each individual laborer or mechanic, including watchmen and guards, employed in violation of the clause set forth in paragraph (1) of this section, in the sum of \$10 for each calendar day on which such individual was required or permitted to work in excess of the standard workweek of forty hours without payment of the overtime wages required by the clause set forth in paragraph (1) of this section.
- iii. Withholding for unpaid wages and liquidated damages. The Federal Emergency Management Agency (FEMA) shall upon its own action or upon written request of an authorized representative of the Department of Labor withhold or cause to be withheld, from any moneys payable on account of work performed by the contractor or subcontractor under any such contract or any other Federal contract with the same prime contractor, or any other federally-assisted contract subject to the Contract Work Hours and Safety Standards Act, which is held by the same prime contractor, such sums as may be determined to be necessary to satisfy any liabilities of such contractor or subcontractor for unpaid wages and liquidated damages as provided in the clause set forth in paragraph (2) of this section.

- iv. Subcontracts. The CONTRACTOR Or subcontractor shall insert in any subcontracts the clauses set forth in paragraph (1) through (4) of this section and also a clause requiring the subcontractors to include these clauses in any lower tier subcontracts. The prime contractor shall be responsible for compliance by any subcontractor or lower tier subcontractor with the clauses set forth in paragraphs (1) through (4) of this section.”

G. CLEAN AIR ACT

- i. The contractor agrees to comply with all applicable standards, orders or regulations issued pursuant to the Clean Air Act, as amended, 42 U.S.C. § 7401 et seq.

The contractor agrees to report each violation to the City of Key West and understands and agrees that the City of Key West will, in turn, report each violation as required to assure notification to the Federal Emergency Management Agency, and the appropriate Environmental Protection Agency Regional Office.

The contractor agrees to include these requirements in each subcontract exceeding \$150,000 financed in whole or in part with Federal assistance provided by FEMA.

H. FEDERAL WATER POLLUTION CONTROL ACT

The contractor agrees to comply with all applicable standards, orders or regulations issued pursuant to the Federal Water Pollution Control Act, as amended, 33 U.S.C. 1251 et seq.

The contractor agrees to report each violation to the City of Key West and understands and agrees that the City of Key West will, in turn, report each violation as required to assure notification to the Federal Emergency Management Agency, and the appropriate Environmental Protection Agency Regional Office.

The contractor agrees to include these requirements in each subcontract exceeding \$150,000 financed in whole or in part with Federal assistance provided by FEMA.

I. DEBARMENT AND SUSPENSION:

- i. This contract is a covered transaction for purposes of 2 C.F.R. pt.180 and 2 C.F.R. pt. 3000. As such the CONTRACTOR is required to verify that none of the CONTRACTOR, its principals (defined at 2 C.F.R. § 180.995), or its affiliates (defined at 2 C.F.R. § 180.905) are excluded (defined at 2 C.F.R. § 180.940) or disqualified (defined at 2 C.F.R. § 180.935).
- ii. The CONTRACTOR must comply with 2 C.F.R. pt. 180, subpart C and 2C.F.R. part 3000, subpart C and must include a requirement to comply with these regulations in any lower tier covered transaction it enters into.
- iii. This certification is a material representation of fact relied upon by (insert name of subrecipient). If it is later determined that the CONTRACTOR did not comply with 2 C.F.R. pt. 180, subpart C and 2 C.F.R. pt. 3000, subpart C, in addition to remedies available to (name of state agency serving as recipient and name of subrecipient), the

Federal Government may pursue available remedies, including but not limited to suspension and/or debarment.

- iv. The bidder or proposer agrees to comply with the requirements of 2 C.F.R. pt. 180, subpart C and 2 C.F.R. pt. 3000, subpart C while this offer is valid and throughout the period of any contract that may arise from this offer. The bidder or proposer further agrees to include a provision requiring such compliance in its lower tier covered transactions.

J. BYRD ANTI-LOBBYING AMENDMENT,

Byrd Anti-Lobbying Amendment, 31 U.S.C. § 1352 (as amended)

- i. Contractors who apply or bid for an award of \$100,000 or more shall file the required certification. Each tier certifies to the tier above that it will not and has not used Federal appropriated funds to pay any person or organization for influencing or attempting to influence an officer or employee of any agency, a member of Congress, officer or employee of Congress, or an employee of a member of Congress in connection with obtaining any Federal contract, grant, or any other award covered by 31 U.S.C. § 1352. Each tier shall also disclose any lobbying with non-Federal funds that takes place in connection with obtaining any Federal award. Such disclosures are forwarded from tier to tier up to the recipient.
- ii. Attach Certification for Contracts, Grants, Loans, and Cooperative Agreements submitted with bid if exceeding \$100,000 using the form on page 33 of this document.

K. PROCUREMENT OF RECOVERED MATERIALS

- i. In the performance of this contract, the CONTRACTOR shall make maximum use of products containing recovered materials that are EPA- designated items unless the product cannot be acquired-
 - (i) Competitively within a timeframe providing for compliance with the contract performance schedule;
 - (ii) Meeting contract performance requirements; or
 - (iii) At a reasonable price.
- ii. Information about this requirement, along with the list of EPA- designate items, is available at EPA's Comprehensive Procurement Guidelines web site, <https://www.epa.gov/smm/comprehensive-procurement-guideline-cpg-program>."

- L. **RETENTION OF ALL RECORDS:** The CONTRACTOR is required to retain all records for seven (7) years after grantees or sub grantees make final payments and all other pending matters are closed.

M. ADDITIONAL FEDERAL REQUIREMENTS

- i. **REMEDIES** – In the event of a breach by CONTRACTOR of the terms and conditions of this Agreement CITY shall be entitled to recover any and all monetary damages

arising therefrom including the recovery of reasonable attorney fees at all trial and appellate levels.

ii. ACCESS TO RECORDS

1. The CONTRACTOR agrees to provide the City of Key West, (City Manager), the FEMA Administrator, the Comptroller General of the United States, or any of their authorized representatives access to any books, documents, papers, and records of the CONTRACTOR which are directly pertinent to this contract for the purposes of making audits, examinations, excerpts, and transcriptions.
2. The CONTRACTOR agrees to permit any of the foregoing parties to reproduce by any means whatsoever or to copy excerpts and transcriptions as reasonably needed.
3. The CONTRACTOR agrees to provide the FEMA Administrator or his authorized representatives access to construction or other work sites pertaining to the work being completed under the contract.

- iii. DHS SEAL, LOGO AND FLAGS: the CONTRACTOR shall not use the DHS seal(s), logos, crests, or reproductions of flags or likenesses of DHS agency officials without specific FEMA pre- approval.
- iv. COMPLIANCE WITH FEDERAL LAW, REGULATIONS AND EXECUTIVE ORDERS: The CONTRACTOR will comply will all applicable federal law, regulations, executive orders, FEMA policies, procedures, and directives.
- v. NO OBLIGATION: The Federal Government is not a party to this contract and is not subject to any obligations or liabilities to the non-Federal entity, CONTRACTOR, or any other party pertaining to any matter resulting from the contract.
- vi. FRAUD AND FALSE OR FRAUDULENT OR RELATED ACTS: The CONTRACTOR acknowledges that 31 U.S.C. Chap. 38 (Administrative Remedies for False Claims and Statements) applies to the CONTRACTOR's actions pertaining to this contract.

PART 4

GENERAL REQUIREMENTS

SECTION 01001
GENERAL REQUIREMENTS

PART 1 - GENERAL

1.1 PROJECT DESCRIPTION

- A. The following information though not all-inclusive, is given to assist Contractors in the evaluation of the work required to meet the project objectives.
- B. A brief description of the work is stated in the Invitation to Bid. To determine the full scope of the project or of any particular part of the project, coordinate the applicable information in the several parts of these Contract Documents.

1.2 MOBILIZATION AND DEMOBILIZATION

- A. Contractor shall be responsible for mobilization and demobilization of labor, materials and equipment. Payment for mobilization and demobilization will be included in the lump sum price indicated in the BID.

1.3 SCHEDULING

- A. Plan the work and carry it out with minimum interference to the operation of the existing facilities. Prior to starting the work, confer with the Engineer and Owner's representative to develop an approved work schedule, which will permit the facilities to function as normally as practical. It may be necessary to do certain parts of the work outside normal working hours in order to avoid undesirable conditions. The Contractor shall do this work at such times and at no additional cost to the Owner.

1.4 COORDINATION

- A. Contractors shall cooperate in the coordination of their separate activities in a manner that will provide the least interference with the Owner's operations and other contractors and utility companies working in the area, and in the interfacing and connection of the separate elements of the overall project work.
- B. If any difficulty or dispute should arise in the accomplishment of the above, the problem shall be brought immediately to the attention of the Engineer.
- C. CONTRACTOR shall post notification at the entrance of the pier informing the general public of the work to be performed, more specifically the notice shall state the day and time construction will begin, the name and phone number of the Contractor's representative responsible for the completion of the proposed improvements. Notice shall also include the Owner's representative for the project.

1.5 WORK TO BE PERFORMED BY OTHERS

- A. During the construction period for this project, the Owner (either with his own forces or under a separate contract) may be performing work that may require the cooperation of the Contractors in scheduling and coordination to avoid conflicts.
- B. If any difficulty or dispute should arise in the accomplishment of the above, the problem shall be brought immediately to the attention of the Engineer.
- C. All Contractors working on this site are subject to this requirement for cooperation, and all shall abide by the Engineer's decision in resolving project coordination problems without additional cost to the Owner.

1.6 SITE INVESTIGATION AND REPRESENTATION

- A. The Contractor acknowledges satisfaction as to the nature and location of the work, the general and local conditions, particularly those bearing upon availability of transportation, access to the site, disposal, handling and storage of materials, availability of labor, water, electric power, roads, and uncertainties of weather, or similar physical conditions at the site, the conformation and conditions at the site, the character of equipment and facilities needed preliminary to and during the prosecution of the work, and all other matters which can any way affect the work or the cost thereof under this Contract.
- B. The Contractor further acknowledges satisfaction as to character, quality, and quantity of surface and subsurface materials to be encountered from his inspection of the site and from reviewing any available records of exploratory work furnished by the Owner or included in these Documents. Failure by the Contractor to become acquainted with the physical conditions of the site and all available information will not relieve the Contractor from responsibility for properly estimating the difficulty or cost of successfully performing the work.
- C. The Contractor warrants that as a result of examination and investigation of all the aforesaid data, the contractor can perform the work in a good and workmanlike manner and to the satisfaction of the Owner.
- D. The Owner assumes no responsibility for any representations made by any of its officers or agents during or prior to the execution of this Contract, unless (1) such representations are expressly stated in the Contract, and (2) the Contract expressly provides that the responsibility therefore is assumed by the Owner.

1.7 INFORMATION ON SITE CONDITIONS

- A. General: Any information obtained by the Engineer regarding site conditions, subsurface information, water level, existing construction of site facilities as applicable, and similar data will be available for inspection at the office of the Engineer upon request. Such information is offered as supplementary information only. Neither the Engineer nor the Owner assumes any responsibility for the completeness or interpretation of such supplementary information.

1.8 UTILITIES

- A. During excavation the Contractor shall be responsible for determining, at his cost, the locations of all known utilities in the project area.
- B. Contractor shall notify utility location service (e.g. Call Sunshine 1-800-432-4770) a minimum for 48 hours prior to work order mobilization. Assigned notification number shall be maintained at the job site at all times and recorded in the daily reports.

1.9 CONTRACTOR'S RESPONSIBILITY FOR UTILITY PROPERTIES AND SERVICE

- A. Where the Contractor's operations could cause damage or inconvenience to telephone, television, gas, water, sewer, or irrigation systems, the operations shall be suspended until all arrangements necessary for the protection of these utilities and services have been made by the Contractor.
- B. Notify all utility offices, which are affected by the construction operation at least 48 hours in advance. Under no circumstances expose any utility without first obtaining permission from the appropriate agency. Once permission has been granted, locate, expose, and provide temporary support for all existing underground utilities.
- C. The Contractor shall be solely and directly responsible to the Owner and operators of such properties for any damage, injury, expense, loss, inconvenience, delay, suits, actions, or claims of any character brought because of any injuries or damage which may result from the construction operations under this Contract
- D. Neither the Owner nor its Officers or agents shall be responsible to the Contractor for damages as a result of the Contractor's failure to protect utilities encountered in the work.
- E. In the event of interruption to domestic water, sewer, storm drain, or other utility services as a result of accidental breakage due to construction operations, promptly notify the proper authority. Cooperate with said authority in restoration of service as promptly as possible and bear all costs of repair. In no case shall interruption of any water or utility service be allowed to exist outside working hours unless prior approval is granted.
- F. The Contractor shall replace, at his own expense, all existing utilities or structures removed or damaged during construction, unless otherwise provided for in these Contract Documents or ordered by the Engineer.

1.10 TEMPORARY WATER

- A. The Contractor shall make his own arrangements to obtain suitable water for any need and shall pay all costs.

1.11 TEMPORARY ELECTRIC POWER

- A. The Contractor shall make his own arrangements to obtain and pay for electrical power used until final acceptance by the Owner.

- B. Temporary electric power installation shall meet the construction Safety requirements of OSHA, State, and other governing agencies.

1.12 SANITARY FACILITIES

- A. The Contractor shall provide and maintain sanitary facilities for his employees and his subcontractor's employees that will comply with the regulations of the local and State Departments of Health and as directed by the Owner.

1.13 STORAGE OF MATERIALS

- A. Materials shall be so stored as to ensure the preservation of their quality and fitness for the work. When considered necessary, they shall be placed on wooden platforms or other clean hard surfaces and not on the ground. Stored materials shall be located so as to facilitate prompt inspection. Stored materials on city property must be safe and secured from the general public and if necessary they must be fitted with lights at night. Private property shall not be used for storage purposes without the written permission of the owner or lessee. Materials shall not be stored where access to any structure, plot, or road is blocked. Location of stored materials approved by the ENGINEER or his designee.
- B. Delicate instruments and materials subject to vandalism shall be placed under lock cover and, if necessary, provided with temperature control as recommended by the manufacturer.

1.14 CONSTRUCTION SAFETY PROGRAM

- A. The Contractor shall develop and maintain for the duration of this Contract, a safety program that will effectively incorporate and implement all required safety provisions. The Contractor shall appoint an employee who is qualified and authorized to supervise and enforce compliance with the safety program.
- B. The duty of the Engineer to conduct construction review of the Contractor's performance is not intended to include a review or approval of the adequacy of the Contractor's safety supervisor, the safety program or any safety measures taken in, on, or near the construction site.
- C. The Contractor shall do all work necessary to protect the public from hazards, including, but not limited to, surface irregularities, or unramped grade changes on pedestrian walkways and docks. Barricades, lights, and proper signs shall be furnished in sufficient amount to safeguard the public and the work.
- D. The performance of all work shall be in accordance with the applicable governing safety authorities.

1.15 ACCIDENT REPORTS

- A. If death or serious injuries or serious damages are caused; the Contractor must promptly report by telephone or messenger to the Engineer. In addition, the Contractor must promptly report in writing to the Engineer all accidents whatsoever arising out of or in connection with, the performance of the work whether on, or adjacent, to the site, giving full details and statements of witnesses.

- B. If a claim is made against the Contractor or any subcontractor on account of any accident, the Contractor shall promptly report the facts in writing to the Engineer, giving full details of the claim.

1.16 FIRE PREVENTION AND PROTECTION

- A. The Contractor shall perform all work in a fire-safe manner and shall supply and maintain on the site adequate fire-fighting equipment capable of extinguishing incipient fires. The Contractor shall comply with applicable federal, state, and local fire-prevention regulations. Where these regulations do not apply, applicable parts of the National Fire Prevention Standard for Safeguarding Building Construction Operations (NFPA No. 241) shall be followed.

1.17 HURRICANE PREPAREDNESS PLAN

- A. Within 30 days of the date of Notice to Proceed, the CONTRACTOR shall submit to the ENGINEER and City Representative a Hurricane Preparedness Plan. The plan should outline the necessary measures which the CONTRACTOR proposes to perform at no additional cost to the OWNER in case of a hurricane warning.
- B. In the event of inclement weather, or whenever Owners Representative shall direct, CONTRACTOR will, and will cause Subcontractors to protect carefully the Work and materials against damage or injury from the weather. If, in the opinion of Owner's Representative, any portion of Work or materials shall have been damaged or injured by reason of failure on the part of CONTRACTOR or any Subcontractors to so protect the Work, such Work and materials shall be removed and replaced at the expense of the CONTRACTOR.

1.18 SITE RESTORATION AND CLEANUP:

- A. At all times during the work keep the premises clean and orderly and upon completion of daily work repair all damage caused by equipment and leave the project free of rubbish or excess materials of any kind.
- B. Stockpile excavated materials in a manner that will cause the least damage to adjacent lawns, grassed areas, gardens, shrubbery, or fences regardless of whether these are on private property, or State, County, or City rights-of-way. Remove all excavated materials from grassed and planted areas, and leave these surfaces in a condition equivalent to their original condition.

1.19 FINISHING OF SITE, BORROW, AND STORAGE AREAS

- A. Upon completion of the project, all areas used by the Contractor shall be properly cleared of all temporary structures, rubbish and waste materials and properly graded to drain and blend in with the abutting property. Areas used for the deposit of waste materials shall be finished to properly drain and blend in with the surrounding terrain.

1.20 AREA CLEANUP DURING CONSTRUCTION

- A. Thoroughly clean all spilled dirt, gravel, sand or other foreign materials caused by the construction operations from all streets and roads, grass, pathways, docks or concrete

walkways and from adjacent areas at the conclusion of each day's operation. Truck or equipment wash down is not to be performed on City Property.

1.21 PREVENTION

- A. Applicable environmental regulations shall be strictly adhered to.

1.22 SUBMITTALS

- A. See Submittals section 1.4 in the Scope of Work

1.23 PAYMENT

- A. The cost of the work in this section is considered incidental to the contract.

END OF SECTION

PART 5

SCOPE OF WORK

SCOPE OF WORK

PART 1 – SCOPE OF WORK

1.1 DESCRIPTION

- A. Work Included: The furnishing of all materials, equipment and labor for the construction of EDWARD B. KNIGHT PIER LIGHTING / HU1701GO7 and all necessary appurtenances, record drawings and incidental work to provide a complete and serviceable project identified as:

EDWARD B. KNIGHT PIER LIGHTING

Bid Scope of Work:

Lump Sum Base Bid to Include:

1. Mobilization and Demobilization
 2. Removing, furnishing, installing and operation of all equipment which is a part of the electrical systems as shown on the drawings and as required by similar installations.
 3. See PART 6 / SPECIFICATIONS & DRAWINGS for complete scope of work.
 4. In addition to scope of work indicated on DRAWINGS, furnish and install new light pole with fixtures to replace 5th pole from shoreline removed by others. New pole shall match existing poles.
- B. Related requirements in other parts of the Contract Documents: Include but not limited to:
- PART 3: CONDITIONS OF THE CONTRACT
PART 4: GENERAL REQUIREMENTS
PART 6: SPECIFICATIONS & DRAWINGS
- C. Contractor's Duties:
1. In addition to provisions stipulated in other portions of the Contract Documents, the Contractor shall:

- a. Secure permits as necessary for proper execution and completion of the work.
- b. Notify (in writing) all residents and proprietors adjacent to construction site of work to be performed, more specifically the notice shall state the day and time construction will begin, hours of work, the name and phone number of the Contractor's Superintendent and an end date for the project.

- D. The Contractor shall be totally responsible for securing all licenses, permits, fees and/or impact fees required by the City of Key West or other agencies before or during construction by virtue of this construction as part of the Contract. **Payment of these licenses, permits, fees and/or**

impact fees is the responsibility of the Contractor unless specifically excluded. The Contractor shall verify each required license, permit, or fees before submitting the Proposal.

- E. The required permits and payment of associated fees and /or impact fees. Contractor shall ensure that construction complies with all applicable local, state, and federal codes.
- F. Provide an experienced, qualified, and competent Superintendent assigned full-time to the Project. Superintendent must be able to read, write and speak English to oversee the work and perform quality assurance inspections. Prior to starting construction, the proposed Superintendent's qualifications shall be submitted in writing to the City for approval. The approved Superintendent shall be expected to remain for the duration of the Project, unless the City or Engineer deem him/her inadequate and requests his/her removal or the Contractor cannot continue his services to the Project for a reason or reasons that shall be communicated in writing to the City.
- G. A replacement Superintendent shall be required to follow the same approval process as required for the original. The Superintendent shall provide to the City Inspector Construction Reports for each day of construction, the reports shall be in English, legible, and signed. Contractor shall provide PDF copies to the City upon request. Reports shall include quantity control checks done daily
- H. It shall be the Contractor's responsibility to request approval for entrance to the site for work on Saturdays, Sundays, holiday, and weekday hours other than 7:00 AM until 7:00 PM. No construction can commence before 8:00 AM on weekdays.
- I. The Contractors is responsible for all costs relating to the all items associated with the removal, disposal and replacement of the existing lighting. The Contractor must dispose of all materials in an environmentally responsible manner.
- J. The Contractor shall provide material safety data sheets (2 copies) for chemicals, paints, coatings and materials used on-site prior to initiation of work.

1.2 CONTRACTOR'S USE OF PREMISES

- A. Work shall be scheduled as to not interfere with on-going area activities.
- B. Coordinate use of premises and requirements for security under direction of City.
- C. This is a smoke free construction zone. **NO SMOKING PERMITTED WITHIN CONSTRUCTION ZONE.**
- D. Assume full responsibility for the protection and safekeeping of products, under this Contract, stored on the site.
- E. Obtain and pay for the use of additional storage or work areas needed for operation.
- F. Contractor shall provide drinking water and toilet facilities for construction personnel; The City will not provide.

1.3 MAINTENANCE OF EXISTING UTILITIES OPERATION

- A. Provide at least three weeks' notice prior to interruption of utility services for temporary or permanent connections.
- B. Keep interruption of utility services, and utility outages during disconnection, moving, and reconnection to a minimum.
- C. Keys Energy shall be notified two weeks in advance in writing by the contractor for any KEYS support equipment required by the Contractor during any excavation. (e.g., Power poles next to excavations requiring support, etc.) No additional payment will be paid for this coordination.

1.4 SUBMITTALS

Contractor shall provide submittals for items including, but not limited to: Light fixtures, panels, breakers, enclosures, power pedestals, poles, receptacles, conduit, fittings, j-boxes, wire, fasteners.

Provide shop drawing of new pole installation including proposed method of anchoring and wind load calculations to meet code requirements.

END OF SECTION

PART 6

DRAWINGS & SPECIFICATIONS

ELECTRICAL SPECIFICATIONS

DIVISION 26 - ELECTRICAL

I. GENERAL PROVISIONS

A. GENERAL CONDITIONS, CODES & STANDARDS

1. GENERAL CONDITIONS OF THE CONTRACT FOUND IN THE ARCHITECTURAL DRAWINGS, GENERAL AND SPECIAL CONDITIONS OF THE AMERICAN INSTITUTE OF ARCHITECTS (AIA) AND ANY OF THE OWNER'S WRITTEN REQUIREMENTS SHALL APPLY UNLESS NOTED OTHERWISE.
2. REFER TO THE GENERAL CONDITIONS ON THE ARCHITECTURAL DOCUMENTS AND THE GENERAL AND SUPPLEMENTARY CONDITIONS OF THE CONTRACT DOCUMENTS FOR ADDITIONAL REQUIREMENTS REGARDING: SAFETY, COORDINATION & COOPERATION, WORKMANSHIP, PROTECTION, CUTTING AND PATCHING, DAMAGE TO OTHER WORK, PRELIMINARY OPERATIONS, STORAGE, ADJUSTMENTS, CLEANING, ETC.
3. ALL WORK SHALL BE IN CONFORMANCE WITH ALL LOCALLY ENFORCED, FEDERAL, STATE, AND LOCAL CODES AND ORDINANCES INCLUDING ANY SPECIAL THE OWNER REQUIREMENTS IN ADDITION TO THOSE SPECIFIED. NFPA 70 (NEC) SHALL BE THE MINIMUM STANDARD OF CODE COMPLIANCE.
4. CONTRACTOR SHALL PAY FOR AND OBTAIN ALL NECESSARY LICENSES, PERMITS AND INSPECTIONS REQUIRED TO PROCEED WITH THE WORK. THIS SHALL INCLUDE ALL REQUIRED COORDINATION WITH THE LOCAL UTILITY COMPANIES AND THEIR ASSOCIATED FEES OR COSTS.

B. SCOPE OF WORK

1. THIS CONTRACT SHALL INCLUDE THE FURNISHING, INSTALLING, CONNECTING, AND OPERATION OF ALL EQUIPMENT WHICH IS A PART OF THE ELECTRICAL SYSTEMS AS SHOWN ON THE DRAWINGS AND AS REQUIRED BY SIMILAR INSTALLATIONS. ANY MATERIAL OR LABOR WHICH IS NEITHER SHOWN ON THE DRAWINGS NOR CALLED FOR IN THE SPECIFICATIONS, BUT WHICH IS OBVIOUSLY NECESSARY TO COMPLETE THE WORK AND WHICH IS USUALLY INCLUDED IN WORK OF A SIMILAR CHARACTER SHALL BE FURNISHED AND INSTALLED UNDER THIS CONTRACT AT NO ADDITIONAL COST TO THE OWNER. CONTRACTOR SHALL PROVIDE ALL LABOR AND MATERIALS REQUIRED TO PROVIDE THE OWNER A COMPLETE, CODE APPROVED AND OPERATIONAL ELECTRICAL SYSTEM.
2. CAREFULLY READ SPECIFICATION FOR ALL PARTS OF THE WORK SO AS TO BECOME FAMILIAR WITH ALL TRADES' WORK SCOPE. CONSULT WITH OTHER TRADES TO INSURE PROPER LOCATIONS AND AVOID INTERFERENCES. ANY CONFLICT SHALL BE BROUGHT TO THE ATTENTION OF THE OWNER BEFORE WORK IS COMMENCED.
3. CONTRACTORS SHALL BE HELD TO HAVE EXAMINED THE PREMISES AND SITE SO AS TO COMPARE THEM WITH THE DRAWINGS AND SPECIFICATIONS, NOTE THE EXISTING CONDITIONS AND OTHER WORK THAT WILL BE REQUIRED, AND THE NATURE OF THE CONDITIONS UNDER WHICH THE WORK IS TO BE PERFORMED. NO ALLOWANCE SHALL BE MADE TO THE CONTRACTOR BY REASON OF THIS FAILURE TO HAVE MADE SUCH EXAMINATION OR OF ANY ERROR ON HIS PART.
4. ALL EXISTING UTILITY AND ELECTRICAL SERVICES SHALL BE FIELD VERIFIED. CORRECTIONS TO THE DESIGN AND INSTALLATION SHALL BE MADE WITHOUT ADDITIONAL COST TO THE OWNER.
5. PROVIDE ALL CUTTING AND PATCHING REQUIRED FOR INSTALLATION OF ELECTRICAL WORK.
6. TEMPORARY ELECTRICAL SERVICE, LIGHTING, AND RELATED WIRING SHALL BE PROVIDED TO OSHA REQUIREMENTS FOR THE USE OF ALL TRADES DURING CONSTRUCTION.
7. THIS CONTRNCT SHALL ALSO INCLUDE ALL LABOR, MATERIALS AND MISCELLANEOUS EXPENSES REQUIRED FOR ALL REQUIRED ELECTRICAL DEMOLITION OF THE EXISTING AREAS BEING RENOVATED.
 - a. THE DEMOLITION SHALL CONSIST OF THE COMPLETE REMOVAL (PROPERLY DISPOSED OFF SITE UNLESS OTHERWISE NOTED) OF ALL ELECTRICAL EQUIPMENT, WIRING, CONDUIT, MATERIALS, ETC. NOT REQUIRED IN THE FINAL DESIGN AND INSTALLATION OF THE ELECTRICAL SYSTEMS FOR THE NEW RENOVATED AREAS.
 - b. ALL UNDERGROUND SERVICES NOT BEING REUSED SHALL BE CAPPED BELOW THE FLOOR, WIRING REMOVED, AND FLOOR PENETRATIONS REPAIRED TO MATCH ADJACENT SURFACES.
 - c. ALL ABOVE GROUND CIRCUITS SHALL BE REMOVED BACK TO THE SOURCE UNLESS INDICATED OTHERWISE.
 - d. COORDINATE ALL DEMOLITION WITH THE ARCHITECTURAL DOCUMENTS, THE ARCHITECT, AND THE OWNER'S GENERAL REQUIREMENTS.
9. THE GENERAL CONTRACTOR SHALL VERIFY SITE LIGHTING BASE DETAILS WITH STRUCTURAL ENGINEER TO VERIFY APPLICABILITY OF POLE/FIXTURE BASE WITH LOCAL SOIL CONDITIONS.
10. ALL WORK INCLUDING, BUT NOT LIMITED TO PARTS, MATERIAL, EQUIPMENT AND LABOR SHALL BE GUARANTEED FOR ONE YEAR AFTER ACCEPTANCE BY THE ENGINEER AND OWNER. WHERE AN EQUIPMENT MANUFACTURER HAS A WARRANTY THAT EXCEEDS ONE YEAR, THAT WARRANTY PERIOD SHALL APPLY TO THIS PROJECT.

C. DOCUMENTS

1. THE DRAWINGS ARE DIAGRAMMATIC; ALL WORK SHALL BE PERFORMED AS INDICATED ON THE DRAWINGS UNLESS EXISTING CONDITIONS OR COORDINATION ISSUES REQUIRE CHANGES. THESE CHANGES SHALL BE MADE WITH NO ADDITIONAL COST TO THE OWNER.
2. ANY INCIDENTAL ITEMS OR LABOR, ETC. NOT INCLUDED IN THE SPECIFICATIONS OR THE DRAWINGS BUT REASONABLY IMPLIED AS NECESSARY FOR THE COMPLETE INSTALLATION OF ALL APPARATUS SHALL BE INCLUDING IN BID.
3. THE DRAWINGS AND SPECIFICATIONS ARE INTENDED TO SUPPLEMENT EACH OTHER AND ANY MATERIAL OR LABOR CALLED FOR IN ONE SHALL BE FURNISHED EVEN THOUGH NOT MENTIONED IN BOTH.
4. IF ERRORS ARE FOUND IN THE DRAWINGS OR SPECIFICATIONS OR DISCREPANCIES OCCUR BETWEEN THE SAME, OR BETWEEN THE FIGURES ON THE DRAWINGS, AND THE SCALE OF SAME OR BETWEEN THE LARGER AND SMALLER DRAWINGS, OR IN THE DESCRIPTIVE MATTER ON THE DRAWINGS SHALL BE REFERRED TO THE OWNER FOR REVIEW AND FINAL DECISION PRIOR TO THE BID DUE DATE.
5. THE BIDDING OF THIS WORK WILL CONTEMPLATE THE USE OF EQUIPMENT AND MATERIALS EXACTLY AS SPECIFIED HEREIN. WHERE MORE THAN ONE MANUFACTURER IS MENTIONED ANY ONE MAY BE UTILIZED. SUBSTITUTE MANUFACTURERS MAY BE OFFERED ONLY AS AN ALTERNATE TO THE SPECIFIED EQUIPMENT AND MATERIAL AND MUST BE SUBMITTED AS SPECIFIED IN THE CONTRACT DOCUMENTS.
6. MISCELLANEOUS ITEMS NECESSARY TO COMPLETE THE SYSTEMS CAN BE OF ANY RECOGNIZED MANUFACTURE PROVIDED THESE ITEMS MEET MINIMUM STANDARDS AS SET IN THESE SPECIFICATIONS. REFER TO EACH SECTION FOR ANY SPECIFIC REQUIREMENTS.

D. COORDINATION

1. CONTRACTOR SHALL LOCATE, IDENTIFY AND PROTECT ANY EXISTING SERVICES WHICH ARE REQUIRED TO BE MAINTAINED OPERATIONAL AND SHALL EXERCISE EXTRA CAUTION IN THE PERFORMANCE OF ALL WORK TO AVOID DISTURBING SUCH FACILITIES. ALL COSTS FOR REPAIR OF DAMAGES TO SUCH SERVICES SHALL BE PAID BY THE CONTRACTOR CAUSING THE DAMAGE.
2. EACH CONTRACTOR SHALL BE HELD RESPONSIBLE FOR ALL DAMAGE TO OTHER WORK CAUSED BY HIS WORK OR THROUGH THE NEGLIGENCE OF HIS, OR HIS SUB-TRADE'S PERSONNEL. ALL PATCHING, REPAIRING, REPLACEMENT AND PAINTING, ETC. SHALL BE DONE AS DIRECTED BY THE OWNER BY THE CRAFTSMEN OF THE TRADES INVOLVED. THE COSTS OF SUCH WORK SHALL BE PAID BY THE CONTRACTOR CAUSING

THE DAMAGE.

3. IT IS ESSENTIAL THAT ALL WORK AT THE PROJECT BE DONE AT SUCH TIME AND IN SUCH MANNER AS NOT TO INTERFERE WITH THE OPERATIONS OF THE SPACE, ADJACENT SPACES, OR FACILITY. A WORK SCHEDULE SHALL BE ARRANGED WITH THE OWNER, INCLUDING PREMIUM TIME WORK TO FACILITATE WORK WITH A MINIMUM OF INTERFERENCE TO THE OWNER'S OPERATIONS.

E. METHODS

1. EXCAVATIONS SHALL BE MADE IN OPEN TRENCHES. SURFACES SHALL BE SAW CUT. CONDUIT SHALL BE LAID ON AN APPROPRIATELY GRADED 6" BED OF CLEAN AND DRY SAND. ENGINEERED FILL SHALL BE USED TO BACKFILL TO 6" ABOVE THE CONDUIT. BACKFILL THE REMAINDER OF THE TRENCH UTILIZING THE EXCAVATED MATERIAL IF APPROVED BY THE ARCHITECT OR THE OWNER. IF THE EXCAVATED MATERIALS ARE NOT ACCEPTABLE, ENGINEERED FILL ACCEPTABLE TO THE ARCHITECT SHALL BE UTILIZED TO BACKFILL THE REMAINDER OF THE TRENCH. BACKFILL SHALL BE ACCOMPLISHED IN 9" LIFTS WITH ALL LIFTS COMPACTED TO 95% PROCTOR. PATCH FLOOR TO MATCH EXISTING.

F. SUBMITTALS

1. SHOP DRAWINGS SHALL BE PROVIDED TO THE ARCHITECT OF ALL EQUIPMENT AND ACCESSORIES PROVIDED FOR THE PROJECT WHETHER SPECIFIED HERE-IN OR ON THE DRAWINGS. REVIEW OF THE SHOP DRAWINGS SHALL BE FOR GENERAL DESIGN CONCEPT AND ADHERENCE WITH THE SPECIFICATIONS. QUANTITY OF SHOP DRAWINGS SUBMITTED SHALL BE AS SPECIFIED BY THE ARCHITECT. SHOP DRAWINGS SHALL BE PREPARED BY THE CONTRACTOR SHOWING LOCATIONS AND MEASUREMENTS FROM COLUMNS OF ALL CONCEALED AND EXPOSED PIPING, DUCTWORK, CONDUIT, EQUIPMENT, ACCESSORIES, ETC., AND SUBMITTED PRIOR TO INSTALLATION. THE OWNER MAY MAKE REPRODUCIBLE COPIES OF THEIR DRAWINGS AVAILABLE FOR USE IN PREPARATION OF SHOP DRAWINGS, HOWEVER THE OWNER SHALL NOT BE HELD RESPONSIBLE FOR NOT CONFIRMING ALL INFORMATION ON THE DRAWINGS PRIOR TO FABRICATION AND/OR INSTALLATION.
2. PROJECT RECORD DOCUMENTS - MAINTAIN AT THE JOBSITE ONE COPY OF ALL CONTRACT DOCUMENTS CLEARLY MARKED AS "PROJECT RECORD COPY". THESE DRAWINGS ARE TO BE MAINTAINED IN GOOD CONDITION, UPDATED DAILY FOR CHANGES ENCOUNTERED AND AVAILABLE AT ALL TIMES FOR INSPECTION BY THE OWNER. DO NOT USE FOR FIELD CONSTRUCTION! PROJECT RECORD DOCUMENTS ARE TO BE KEPT CURRENT WITH EXACT DIMENSIONS OF ALL WORK, EQUIPMENT, DISTRIBUTION CONDUIT, CIRCUITS, ETC. MARK ALL INFORMATION IN RED LINES AND NOTES SO AS TO BE EASILY IDENTIFIED FROM THE BASE DRAWING. UPON COMPLETION OF THE WORK, ONE SET OF THESE DOCUMENTS SHALL BE TURNED OVER TO THE OWNER AS ONE QUALIFICATION FOR FINAL PAYMENT.
3. THREE COMPLETE SETS OF AS-BUILT DOCUMENTATION SHALL BE PROVIDED. IT SHALL INCLUDE, BUT NOT BE LIMITED TO ACCURATE PLAN DRAWINGS, WIRING DIAGRAMS AND OPERATION AND MAINTENANCE MANUALS.

II. PRODUCTS

A. CONDUIT

1. CONDUIT SHALL BE HEAVY WALL RIGID GALVANIZED STEEL WHERE EXPOSED AND SUBJECT TO DAMAGE, 8'-0" AFF AND BELOW, AND IN WET LOCATIONS WHERE INDICATED ON THE DRAWINGS. UNDERGROUND CONDUIT SHALL BE SCHEDULE 40 PVC AND SHALL BE CONCRETE ENCASED (3" MINIMUM) WHERE INDICATED ON THE DRAWINGS. A TRANSITION SHALL BE MADE TO HEAVY WALL RIGID GALVANIZED STEEL BEFORE PVC CONDUITS PENETRATE THE FLOOR SLAB. INTERIOR CONDUITS SHALL BE ELECTRICAL METALLIC TUBING (EMT). METAL CLAD (MC) CABLE MAY BE USED IF APPROVED BY THE OWNER, AND INSTALLED IN LOCATIONS PERMITTED BY CODE.

B. WIRE AND CABLE

1. CONDUCTORS FOR POWER AND LIGHTING SHALL BE NEW 600-VOLT, 80°C, TYPE XHHW, THHN, OR THWN INSULATION, MINIMUM SIZE #12-AWG, EXCEPT FOR CONTROL WIRING WHICH MAY BE #14-AWG. OTHER SIZES SHALL BE AS NOTED ON THE DRAWINGS. CONDUCTORS SHALL BE COPPER.
2. BRANCH CIRCUIT RUNS EXCEEDING 100 FEET IN TOTAL LENGTH FROM THE PANELBOARD TO THE LAST DEVICE, SHALL BE #10-AWG CONDUCTORS UNLESS OTHERWISE NOTED.
3. IMPREGNATED WATERPROOF COMPRESSION-TYPE LUG CONNECTORS (e.g. POLARIS) SHALL BE USED FOR ALL TERMINATIONS AND SPICES.
4. WIRING DEVICES SHALL BE SPECIFICATION GRADE, AS MANUFACTURED BY HUBBELL, PASS & SEYMOUR, ARROW HART, LEVITON AND GENERAL ELECTRIC AND CONSTRUCTED OF MATERIALS DEEMED BY THE MANUFACTURER AS BEING SUITABLE FOR A CORROSIVE COSTAL ENVIRONMENT.

C. LIGHTING AND RECEPTACLE PANELBOARDS

1. BRANCH CIRCUIT PANELBOARDS SHALL BE DEAD FRONT TYPE, WITH MAIN LUGS OR MAIN OVERCURRENT DEVICE AS INDICATED. BRANCH OVERCURRENT DEVICES AS NOTED AND AN EQUIPMENT GROUND BAR, ALL IN A SURFACE OR FLUSH MOUNTED SHEET STEEL ENCLOSURE. MINIMUM SHORT CIRCUIT CAPACITY SHALL BE 10,000 AMPS SYMMETRICAL FOR 120/208V, AND 18,000 AMPS SYMMETRICAL FOR 277/480V APPLICATION UNLESS NOTED OTHERWISE.
2. CIRCUIT BREAKERS SHALL BE BOLT ON TYPE, WITH MOLDED PLASTIC CASE, 1, 2, OR 3 POLE AS INDICATED; QUICK-MAKE, QUICK-BREAK; AND THERMAL-MAGNETIC TRIP DEVICE.
3. PANELBOARDS SHALL BE AS MANUFACTURED BY SQUARE D, GENERAL ELECTRIC, SIEMENS, AND CUTLER HAMMER.

D. LUMINAIRES AND LAMPS

1. ALL LUMINAIRES SHALL BE SPECIFIED ON THE LUMINAIRE SCHEDULE OR IN NOTES.
2. ALL EXTERIOR LUMINAIRES SHALL BE CONTROLLED VIA A PHOTOCCELL CONTROL.
3. LED LAMS SHALL BE 3500K COLOR TEMPERATURE OR LESS.
4. ALL FIXTURE / BALLAST / LAMP COMBINATIONS SHALL BE ENERGY SAVING TYPE.

III. EXECUTION

A. GENERAL MISCELLANEOUS

1. THE FINAL LOCATIONS OF ALL EQUIPMENT, OUTLETS, ETC. SHALL BE SUBJECT TO REASONABLE CHANGES IN LOCATION UP TO THE TIME OF ROUGHING-IN, AT NO ADDITIONAL COST TO THE OWNER.
2. CONTACT ELECTRIC POWER COMPANY AND MAKE NECESSARY ARRANGEMENTS FOR ELECTRIC SERVICE.
3. AT ALL TIMES KEEP PREMISES AND BUILDING IN A NEAT AND ORDERLY CONDITION, FOLLOWING OWNER'S INSTRUCTION IN REGARD TO STORING OF MATERIALS, PROTECTIVE MEASURES AND DISPOSING OF DEBRIS.
4. RACEWAYS BELOW DRIVEWAYS, PARKING LOTS, AND ANY RACEWAYS INSTALLED BELOW GRADE SHALL BE INSTALLED A MINIMUM OF 24" BELOW FINISHED GRADE PER NEC 300-5.

B. GROUNDING

1. GROUND ALL CONDUITS, CABINETS, MOTORS, PANELS, AND OTHER EXPOSED NON-CURRENT CARRYING PARTS OF ELECTRICAL EQUIPMENT IN ACCORDANCE WITH NEC ARTICLE 250.
2. BOND METAL WATER PIPING AND OTHER METAL PIPING (INCLUDING GAS PIPING) AND EXPOSED STRUCTURAL METAL IN ACCORDANCE WITH NEC ARTICLE 250.
3. GROUNDING OF THE ELECTRICAL SYSTEM SHALL BE BY MEANS OF AN INSULATED GROUNDING CONDUCTOR INSTALLED WITH ALL FEEDERS AND BRANCH CIRCUIT CONDUCTORS IN ALL CONDUITS.

ABBREVIATIONS

AC	ABOVE COUNTER
AFF	ABOVE FINISHED FLOOR
AFG	ABOVE FINISHED GRADE
AHJ	AUTHORITY HAVING JURISDICTION
AHU	AIR HANDLING UNIT
AL	ALUMINUM
BAS	BUILDING AUTOMATION SYSTEM
BFF	BELOW FINISHED FLOOR
CU	COPPER
DDC	DIRECT DIGITAL CONTROL
EC	ELECTRICAL CONTRACTOR
EF	EXHAUST FAN
EM	EMERGENCY LIGHTING
ETR	EXISTING TO REMAIN
EWC	ELECTRIC WATER COOLER
GC	GENERAL CONTRACTOR
GFCI/GFI	GROUND FAULT CIRCUIT INTERRUPTER
GR	GROUND
IG	ISOLATED GROUND
HD	HAND DRYER
LTG	LIGHTING
MAX	MAXIMUM
MC	MECHANICAL CONTRACTOR
MCB	MAIN CIRCUIT BREAKER
MFR	MANUFACTURER
MIN	MINIMUM
MLO	MAIN LUG ONLY
NL	NIGHT LIGHT
PC	PLUMBING CONTRACTOR
PNLBD	PANELBOARD
RC	REFRIGERATION CONTRACTOR
RCPTS	RECEPTACLES
REF	REFERENCE
RH	RADIANT HEATER
RTU	ROOF TOP UNIT
SC	SECURITY CAMERA
TYP	TYPICAL
UH	UNIT HEATER
UNO	UNLESS NOTED OTHERWISE
WH	WATER HEATER
WP	WEATHER PROOF COVERPLATE
WR	WEATHER RESISTANT RECEPTACLE
XFMR	TRANSFORMER

ELECTRICAL SYMBOLS

(SYMBOLS APPLY ONLY WHEN USED ON DRAWINGS)

SYMBOL	DESCRIPTION
	INCANDESCENT OR HID FIXTURE (WALL MOUNTED / CEILING MOUNTED)
	PENDANT LIGHT
	CEILING LIGHT FIXTURE
	CEILING LIGHT FIXTURE, NIGHT LIGHT
	DOWN LIGHT FIXTURE (STANDARD / NIGHT LIGHT)
	EXIT FIXTURE (WALL MOUNTED / CEILING MOUNTED) (SHADED QUADRANT DENOTES LIT FACE)
	UTILITY LIGHT
	TRACK LIGHT
	EMERGENCY FIXTURE
	SWITCH, SINGLE POLE
	SWITCH, OCCUPANCY SENSOR
	SWITCH, BI-LEVEL OCCUPANCY SENSOR
	OCCUPANCY SENSOR, CEILING MOUNTED
	SWITCH, 3-WAY
	SWITCH, 4-WAY
	SWITCH, DIMMER
	SWITCH, MANUAL MOTOR
	SWITCH, TIMER
	SWITCH, 3-WAY TIMER
	SWITCH, KEYED
	RECEPTACLE, DUPLEX
	RECEPTACLE, DUPLEX, ISOLATED GROUND
	RECEPTACLE, DOUBLE DUPLEX
	RECEPTACLE, DOUBLE DUPLEX, ISOLATED GROUND
	RECEPTACLE, SIMPLEX
	RECEPTACLE, SIMPLEX, TWIST LOCK
	RECEPTACLE, SIMPLEX, TWIST LOCK, ISOLATED GROUND
	RECEPTACLE, DUPLEX, TWIST LOCK
	RECEPTACLE, DUPLEX, TWIST LOCK, ISOLATED GROUND
	RECEPTACLE, SPECIAL
	RECEPTACLE, DUPLEX (CEILING MOUNTED / FLOOR MOUNTED)
	RECEPTACLE, DUPLEX, FLOOR MOUNTED, ISOLATED GROUND
	RECEPTACLE, SPECIAL, FLOOR MOUNTED
	RECEPTACLE, PLUG-MOLD
	JUNCTION BOX
	ALARM JUNCTION BOX
	REMOTE TEST/RESET JUNCTION BOX
	DISCONNECT (FUSED / NON-FUSED)
	CONDUIT SLEEVE
	PANEL (SURFACE / FLUSH MOUNTED)
	DATA (WALL / FLOOR MOUNTED)
	TELEPHONE (WALL / FLOOR MOUNTED)
	LOW VOLTAGE CABLE BOX FOR OTHER
	MOTOR
	TELEPOWER POLE
	PUSH BUTTON
	BUZZER
	SMOKE DETECTOR
	THERMOSTAT
	SPEAKER
	HORN / STROBE
	PANEL HOMERUN
ANNOTATION	
	PLAN KEYNOTE
	CONNECTION POINT OF NEW WORK TO EXISTING
	DETAIL REFERENCE: UPPER NUMBER INDICATES DETAIL NUMBER, LOWER NUMBER INDICATES SHEET NUMBER
	SECTION CUT DESIGNATION

ARCHITECT/ENGINEER:

K2M DESIGN

Architecture, Interior Design, Engineering, Procurement, Owner Representation, Specialty Consulting

1001 Whitehead St., Suite 101
Key West, Florida 33040
Tel: 305.292.7722
Fax: 305.292.2162
Email: info@k2mDesign.com
URL: www.k2mDesign.com
PROF. REG. AA26001059
FL CERT. OF AUTH. 30945

Building Relationships
Based on Trust and Results
Cleveland | Key West | Marathon
Charlotte | Baltimore | Bentonville

ARCHITECT SEAL:



Revisions:

EDWARD B KNIGHT PIER LIGHTING

WHITE STREET
KEY WEST, FLORIDA, 33040

CITY OF KEY WEST

1300 WHITE STREET
KEY WEST, FLORIDA, 33040

PLOTTED: 2/14/2018 10:32 AM

Drawing Size | Project #
17362

Drawn By: JMC | Checked By: JDL

Title:

ELECTRICAL
NOTES AND
SPECIFICATIONS

Sheet Number:

E0.1.1

Date: January 19, 2018

©2017 by k2m Design, Inc.

Voltage Drop Calculations - Report

Circuit # - or - Designation	Voltage	PH	Power Factor	Dist	Wire/ Conduit Type	Circuit Load		Max Volt Drop %	Actual Voltage Drop		Parallel Runs	Calculated Wire Size	Max Dist	NEC 310.15(B)(16) Upsize Requirements	
						Amps	VA		%	V				Steps	NEC Min.
Lighting Circuit #1	240V	1	90%	561'	CU/PVC	7.5A	1792	3.0%	2.53%	6.1	1	#8	665 ft	2	#12
Lighting Circuit #2	240V	1	90%	1050'	CU/PVC	6.4A	1537	3.0%	2.60%	6.2	1	#6	1212 ft	3	#12

- REPLACE EXISTING PANEL WITH 100A, 24 SPACE, 120/240V, 1PH, NEMA 4X, 10,000AIC. PLACE IN EXISTING LOCATION.
- REPLACE CONTACTOR ENCLOSURE WITH NEW NEMA 4X CONTACTOR ENCLOSURE WITH MULTIPOLE LIGHTING CONTACTOR. COIL VOLTAGE TO BE 120V TO OPERATE FROM PHOTOCELL VOLTAGE.
- REPLACE PHOTOCELL FOR POLE LIGHTS WITH NEW 120V PHOTOCELL. PLACE IN SAME LOCATION AS EXISTING.
- MAINTAIN EXISTING PHOTOCELLS CURRENTLY SERVING AIDS MEMORIAL LIGHTS. DISCONNECT AND RECONNECT WIRING AS NECESSARY TO REPLACE EQUIPMENT ON POWER PEDESTAL.
- REPLACE EXISTING ELECTRICAL METER WITH NEW METER IN SAME LOCATION. NEW METER TO HAVE 100A MAIN BREAKER, 120/240V, 1PH, NEMA 4X.
- RELOCATE EXISTING SPECIAL RECEPTACLE ON SAME POLE, BUT 2 FEET HIGHER THAN CURRENT POSITION. EXTEND EXISTING CIRCUITRY MATCHING WHAT IS CURRENTLY BEING USED. VERIFY RECEPTACLE IS IN GOOD WORKING CONDITION AND REPLACE AS NECESSARY.
- MAINTAIN AIDS MEMORIAL LIGHTING DURING INSTALLATION OF NEW EQUIPMENT. DISCONNECT AND RECONNECT AS NECESSARY. VERIFY PROPER OPERATION AFTER INSTALL.
- REMOVE ALL DEBRIS FROM CONDUIT AND INSPECT INTEGRITY OF EACH CONDUIT. REPLACE AS NECESSARY. RE-USE IF IN GOOD CONDITION AFTER CLEANING.
- REPLACE AND/OR REPAIR AS NECESSARY UNISTRUT H-FRAME. ALL UNISTRUT AND MOUNTING HARDWARE TO BE STAINLESS STEEL.

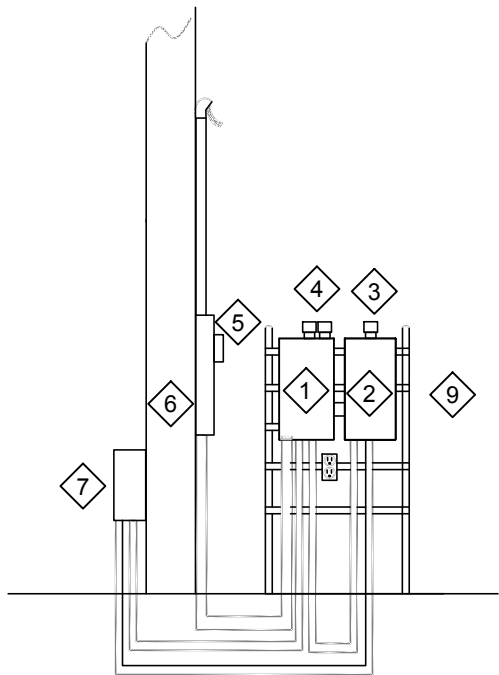

2 POWER PEDESTAL
NTS

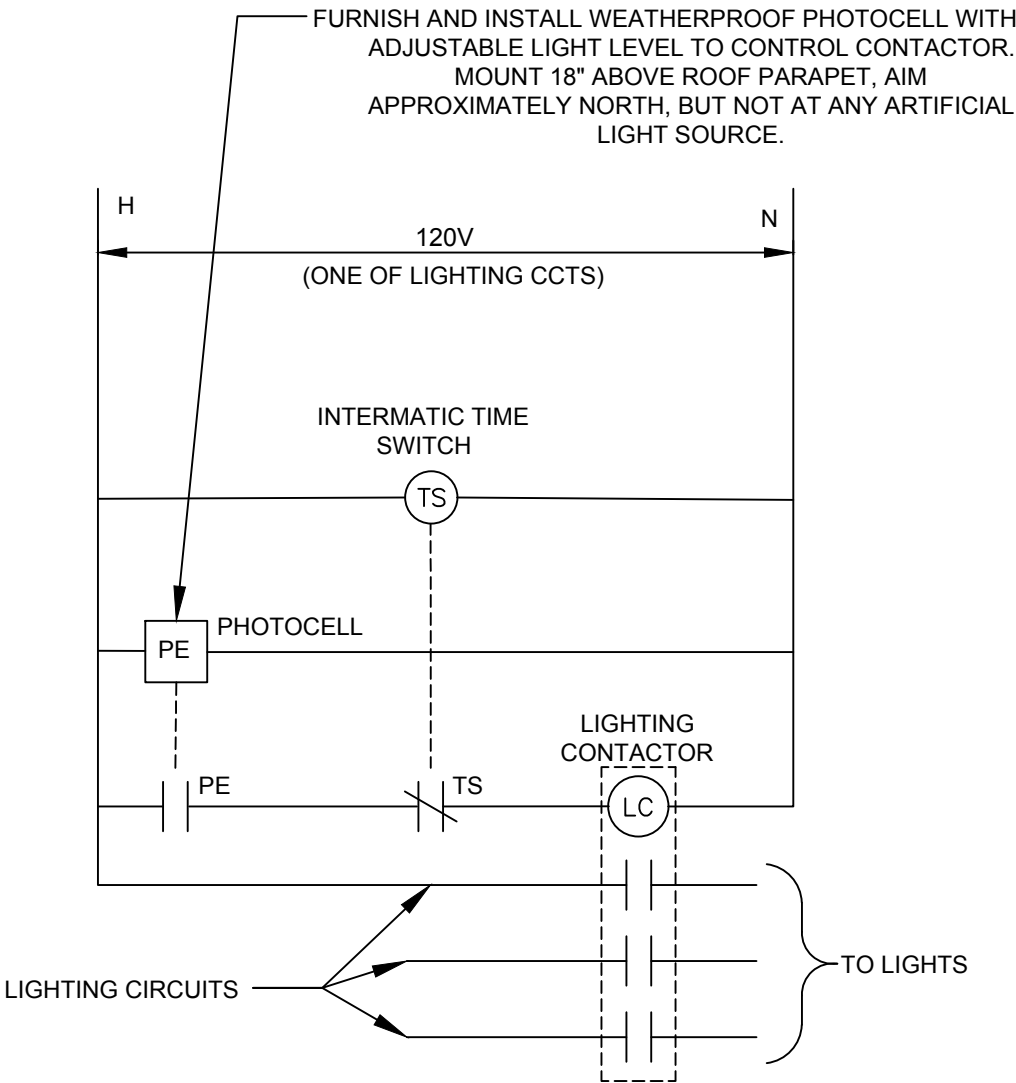

- NOTES:
- CONTROL SHALL BE "ON" WITH PHOTOCELL, "OFF" WITH TIME SWITCH. VERIFY TIME SWITCH SETTING WITH OWNER.
 - FOR ACTUAL CIRCUITS CONTROLLED, AND CONTACTOR INFORMATION REFERENCE DRAWINGS.

3 TYPICAL LIGHTING CONTACTOR CONTROL DETAIL
NTS

KEYNOTES

- INSTALL 2#10,1#10 GR FOR FINAL CONNECTION FROM JUNCTION BOX TO LIGHT POLE. INSTALL WIRE IN EXISTING CONDUIT. (2X12BW FIXTURES @ 240V)
- ROUTE 2#6,1#6 GR FOR LIGHTING CIRCUIT #2. ROUTE WIRE THROUGH EXISTING CONDUIT PREVIOUSLY SERVING AREA LIGHTINGS. USE SAME CONDUIT PATH THAT WAS PREVIOUSLY USED ALL THE WAY BACK TO SOURCE PANELBOARD. CIRCUIT TO BE CONTROLLED BY CONTACTOR.
- 20A GFI, WEATHER RATED RECEPTACLE INSTALLED INSIDE LIGHT FIXTURE POLE BASE. FOR MAINTENANCE USE. TYP OF R1-R5.
- ROUTE ONE SET OF 2#4,1#4 GR FOR EACH RECEPTACLE CIRCUIT. INSTALL IN EXISTING CONDUIT THAT WAS PREVIOUSLY SERVING BOTH RECEPTACLE AND LIGHTING CIRCUITS. USE 2#10,1#10 GR FOR FINAL CONNECTION BETWEEN JUNCTION BOX AND RECEPTACLE AT EACH POLE BASE.
- ROUTE ONE SET OF 2#8,1#8 GR FOR RECEPTACLE. CONNECT TO RECEPTACLE CIRCUIT SERVING RECEPTACLES R2 AND R4. USE 2#10,1#10 GR FOR FINAL CONNECTION BETWEEN JUNCTION BOX AND RECEPTACLE AT POLE BASE.
- ROUTE ONE SET OF 2#8,1#8 GR FOR LIGHTING CIRCUIT #1. ROUTE WIRE THROUGH EXISTING CONDUIT PREVIOUSLY SERVING AREA LIGHTING. ROUTE IN SAME PATH THAT WAS PREVIOUSLY USED. CIRCUIT TO BE CONTROLLED BY CONTACTOR.

GROUND WIRE SIZING CHART

BRKR AMPS		WIRE SIZE				
		12	10	8	6	4
15-20	PHASE	12	10	8	6	4
	GROUND	12	10	8	6	4
25-30	PHASE	10	8	6	4	3
	GROUND	10	8	6	4	3
35-50	PHASE	8	6	4	3	2
	GROUND	10	8	4	4	4
60	PHASE	6	4	3	2	1
	GROUND	10	6	6	4	4
70	PHASE	6	4	3	2	1
	GROUND	8	4	4	3	2
80-90	PHASE	4	3	2	1	1/0
	GROUND	8	6	4	4	3
100	PHASE	3	2	1	1/0	2/0
	GROUND	8	6	4	4	3
PER NEC 250.122(B)						

GENERAL NOTES

- PROVIDE SEALS AT RACEWAY PENETRATIONS TO ALL EQUIPMENT.
- PROVIDE A SEPARATE EQUIPMENT GROUNDING CONDUCTOR (SIZE PER NEC) IN ALL CONDUIT, POWER CIRCUITS, ISOLATED GROUND CIRCUITS, OR AS SHOWN ON PLANS. CONDUIT SHALL BE SIZED PER NEC BASED ON THWN 600 VOLT COPPER SINGLE CONDUCTORS, PLUS THE EQUIPMENT GROUNDING CONDUCTOR.
- WIRING SHALL INCLUDE FINAL CONNECTION TO ALL EQUIPMENT IN CONFORMANCE WITH EQUIPMENT SUPPLIER WIRING DIAGRAMS.
- CONTRACTOR IS RESPONSIBLE FOR PROVIDING COMPLETE PANELBOARD IDENTIFICATION SCHEDULES. SCHEDULES SHALL IDENTIFY THE USE OF LOAD SERVED FOR EACH CIRCUIT AND THE DEVICE OR EQUIPMENT THE PANEL IS FED FROM.
- EXTERIOR BRANCH CIRCUIT CONDUCTORS SHALL BE MINIMUM #10 AWG UNLESS NOTED OTHERWISE IN SCHEDULES. WHERE 20A BRANCH CIRCUITS HAVE #8 AND LARGER WIRE SPECIFIED, #10 AWG WIRE SHALL BE USED FOR THE FINAL CONNECTION (15-FT MAXIMUM).
- WHERE BRANCH CIRCUITS ARE GROUPED, SIZE CONDUIT AND DERATE CURRENT CARRYING CONDUCTORS PER NEC.
- PROVIDE HANDLE TIES ON ALL MULTIWIRE BRANCH CIRCUITS TO MEET NEC REQUIREMENTS.
- UPON COMPLETION OF ELECTRICAL INSTALLATION AND PRIOR TO ENERGIZING CIRCUIT, INSPECT WIRE AND CABLE FOR PHYSICAL DAMAGE, PHYSICAL DAMAGE.
- ALL CIRCUIT BREAKERS IN PANELBOARD A TO BE GFCI TYPE.
- IMPREGNATED WATERPROOF COMPRESSION-TYPE LUG CONNECTORS (e.g. POLARIS) SHALL BE USED FOR ALL TERMINATIONS AND SPLICES.
- CONTRACTOR TO REPAIR/REPLACE HAND HOLD LOCKING MECHANISMS TO ENSURE ALL LOCKING FEATURES ARE FUNCTIONAL
- MANUFACTURER TO PROVIDE SPEC FOR IMPACT RATING AND WIND RESISTANCE PER LOCAL REQUIREMENTS.

PANEL A

PANELBOARD

																																																																																																																																																																																																																																																																																																																																																																																																																																																																																																																																																																																																																																																																																																																																																																																																																																																																																																																																																																																																																																																																																																																																																																																																																																																																																																																																																																																																																					</
--	--	--	--	--	--	--	--	--	--	--	--	--	--	--	--	--	--	--	--	--	--	--	--	--	--	--	--	--	--	--	--	--	--	--	--	--	--	--	--	--	--	--	--	--	--	--	--	--	--	--	--	--	--	--	--	--	--	--	--	--	--	--	--	--	--	--	--	--	--	--	--	--	--	--	--	--	--	--	--	--	--	--	--	--	--	--	--	--	--	--	--	--	--	--	--	--	--	--	--	--	--	--	--	--	--	--	--	--	--	--	--	--	--	--	--	--	--	--	--	--	--	--	--	--	--	--	--	--	--	--	--	--	--	--	--	--	--	--	--	--	--	--	--	--	--	--	--	--	--	--	--	--	--	--	--	--	--	--	--	--	--	--	--	--	--	--	--	--	--	--	--	--	--	--	--	--	--	--	--	--	--	--	--	--	--	--	--	--	--	--	--	--	--	--	--	--	--	--	--	--	--	--	--	--	--	--	--	--	--	--	--	--	--	--	--	--	--	--	--	--	--	--	--	--	--	--	--	--	--	--	--	--	--	--	--	--	--	--	--	--	--	--	--	--	--	--	--	--	--	--	--	--	--	--	--	--	--	--	--	--	--	--	--	--	--	--	--	--	--	--	--	--	--	--	--	--	--	--	--	--	--	--	--	--	--	--	--	--	--	--	--	--	--	--	--	--	--	--	--	--	--	--	--	--	--	--	--	--	--	--	--	--	--	--	--	--	--	--	--	--	--	--	--	--	--	--	--	--	--	--	--	--	--	--	--	--	--	--	--	--	--	--	--	--	--	--	--	--	--	--	--	--	--	--	--	--	--	--	--	--	--	--	--	--	--	--	--	--	--	--	--	--	--	--	--	--	--	--	--	--	--	--	--	--	--	--	--	--	--	--	--	--	--	--	--	--	--	--	--	--	--	--	--	--	--	--	--	--	--	--	--	--	--	--	--	--	--	--	--	--	--	--	--	--	--	--	--	--	--	--	--	--	--	--	--	--	--	--	--	--	--	--	--	--	--	--	--	--	--	--	--	--	--	--	--	--	--	--	--	--	--	--	--	--	--	--	--	--	--	--	--	--	--	--	--	--	--	--	--	--	--	--	--	--	--	--	--	--	--	--	--	--	--	--	--	--	--	--	--	--	--	--	--	--	--	--	--	--	--	--	--	--	--	--	--	--	--	--	--	--	--	--	--	--	--	--	--	--	--	--	--	--	--	--	--	--	--	--	--	--	--	--	--	--	--	--	--	--	--	--	--	--	--	--	--	--	--	--	--	--	--	--	--	--	--	--	--	--	--	--	--	--	--	--	--	--	--	--	--	--	--	--	--	--	--	--	--	--	--	--	--	--	--	--	--	--	--	--	--	--	--	--	--	--	--	--	--	--	--	--	--	--	--	--	--	--	--	--	--	--	--	--	--	--	--	--	--	--	--	--	--	--	--	--	--	--	--	--	--	--	--	--	--	--	--	--	--	--	--	--	--	--	--	--	--	--	--	--	--	--	--	--	--	--	--	--	--	--	--	--	--	--	--	--	--	--	--	--	--	--	--	--	--	--	--	--	--	--	--	--	--	--	--	--	--	--	--	--	--	--	--	--	--	--	--	--	--	--	--	--	--	--	--	--	--	--	--	--	--	--	--	--	--	--	--	--	--	--	--	--	--	--	--	--	--	--	--	--	--	--	--	--	--	--	--	--	--	--	--	--	--	--	--	--	--	--	--	--	--	--	--	--	--	--	--	--	--	--	--	--	--	--	--	--	--	--	--	--	--	--	--	--	--	--	--	--	--	--	--	--	--	--	--	--	--	--	--	--	--	--	--	--	--	--	--	--	--	--	--	--	--	--	--	--	--	--	--	--	--	--	--	--	--	--	--	--	--	--	--	--	--	--	--	--	--	--	--	--	--	--	--	--	--	--	--	--	--	--	--	--	--	--	--	--	--	--	--	--	--	--	--	--	--	--	--	--	--	--	--	--	--	--	--	--	--	--	--	--	--	--	--	--	--	--	--	--	--	--	--	--	--	--	--	--	--	--	--	--	--	--	--	--	--	--	--	--	--	--	--	--	--	--	--	--	--	--	--	--	--	--	--	--	--	--	--	--	--	--	--	--	--	--	--	--	--	--	--	--	--	--	--	--	--	--	--	--	--	--	--	--	--	--	--	--	--	--	--	--	--	--	--	--	--	--	--	--	--	--	--	--	--	--	--	--	--	--	--	--	--	--	--	--	--	--	--	--	--	--	--	--	--	--	--	--	--	--	--	--	--	--	--	--	--	--	--	--	--	--	--	--	--	--	--	--	--	--	--	--	--	--	--	--	--	--	--	--	--	--	--	--	--	--	--	--	--	--	--	--	--	--	--	--	--	--	--	--	--	--	--	--	--	--	--	--	--	--	--	--	--	--	--	--	--	--	--	--	--	--	--	--	--	--	--	--	--	--	--	--	--	--	--	--	--	--	--	--	--	--	--	--	--	--	--	--	--	--	--	--	--	--	--	--	--	--	--	--	--	--	--	--	--	--	--	--	--	--	--	--	--	--	--	--	--	--	--	--	--	--	--	--	--	--	--	--	--	--	--	--	--	--	--	--	--	--	--	--	--	--	--	--	--	--	--	--	--	--	--	--	--	--	--	--	--	--	--	--	--	--	--	--	--	--	--	--	--	--	--	--	--	--	--	--	--	--	--	--	--	--	--	--	--	--	--	--	--	--	--	--	--	--	--	--	--	--	--	--	--	--	--	--	--	--	--	--	--	--	--	--	--	--	--	--	--	--	--	--	--	--	--	--	--	--	--	--	--	--	--	--	--	--	--	--	--	--	--	--	--	--	--	--	--	--	--	--	--	--	--	--	--	--	--	--	--	--	--	--	--	--	--	--	--	--	--	--	--	--	--	--	--	--	--	--	--	--	--	--	--	--	--	--	--	--	--	--	--	--	--	--	--	--	--	--	--	--	--	--	--	--	--	--	--	--	--	--	--	--	--	--	--	--	--	--	--	--	--	--	--	--	--	--	--	--	--	--	--	--	--	--	--	--	--	--	--	--	--	--	--	--	--	--	--	--	--	--	--	--	--	--	--	--	--	--	--	--	----

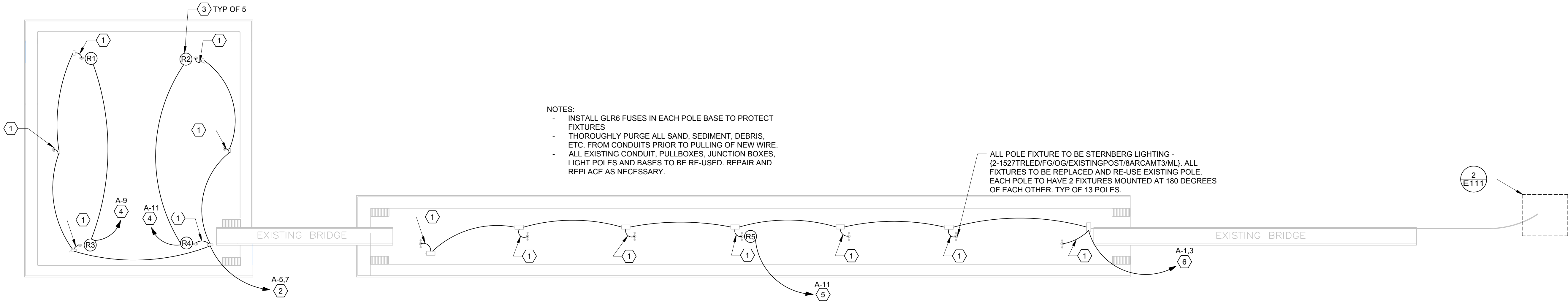

- NOTES:
- INSTALL GLR6 FUSES IN EACH POLE BASE TO PROTECT FIXTURES
 - THOROUGHLY PURGE ALL SAND, SEDIMENT, DEBRIS, ETC. FROM CONDUITS PRIOR TO PULLING OF NEW WIRE.
 - ALL EXISTING CONDUIT, PULLBOXES, JUNCTION BOXES, LIGHT POLES AND BASES TO BE RE-USED. REPAIR AND REPLACE AS NECESSARY.

ALL POLE FIXTURE TO BE STERNBERG LIGHTING - (2-1527TRLED/FG/OG/EXISTINGPOST/8ARCAIT3/ML). ALL FIXTURES TO BE REPLACED AND RE-USE EXISTING POLE. EACH POLE TO HAVE 2 FIXTURES MOUNTED AT 180 DEGREES OF EACH OTHER. TYP OF 13 POLES.

1 LIGHTING PLAN
1"=40'-0"

ARCHITECT/ENGINEER:

K2M DESIGN

Architecture, Interior Design,
Engineering, Procurement,
Owner Representation,
Specialty Consulting

1001 Whitehead St., Suite 101
Key West, Florida 33040
Tel: 305.292.7722
Fax: 305.292.2162
Email: info@k2mDesign.com
URL: www.k2mDesign.com
PROF. REG. AA26001059
FL CERT. OF AUTH. 30945

Building Relationships
Based on Trust and Results
Cleveland | Key West | Marathon
Charlotte | Baltimore | Bentonville

ARCHITECT SEAL:



Revisions:

EDWARD B KNIGHT PIER LIGHTING
WHITE STREET
KEY WEST, FLORIDA, 33040
CITY OF KEY WEST
1300 WHITE STREET
KEY WEST, FLORIDA, 33040

PLOTTED: 2/14/2018 10:32 AM

Drawing Size | Project #
17362

Drawn By: JDL | Checked By: JMC

Title:
OVERALL
ELECTRICAL PLAN

Sheet Number:

E1.1.1

Date: January 19, 2018

©2017 by k2m Design, Inc.

V:\Jobs\2017\17362 - City of Key West - Edward B Knight Pier Lighting\17362 ELEC SHEET SET.dwg, 2/14/2018 10:32 AM, scale: 1"=40'-0", site, woodburns

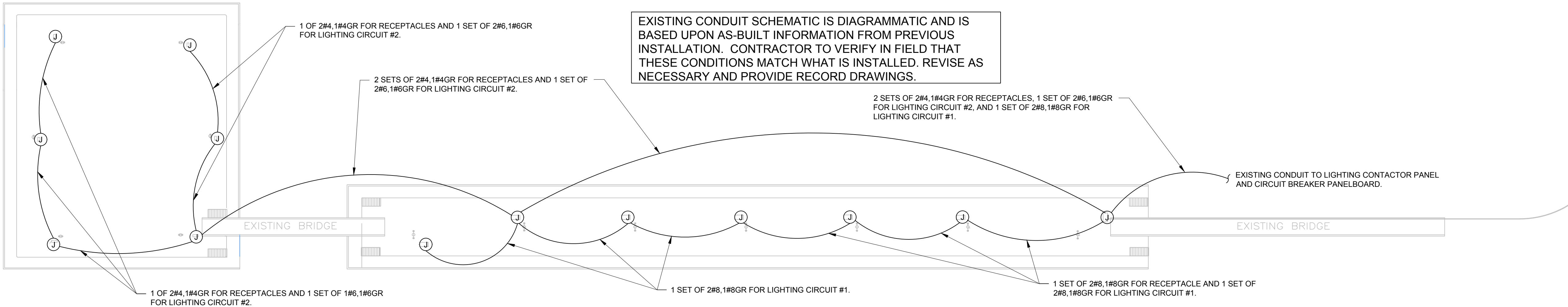

2 CONDUIT ROUTING PLAN
1"=40'-0"

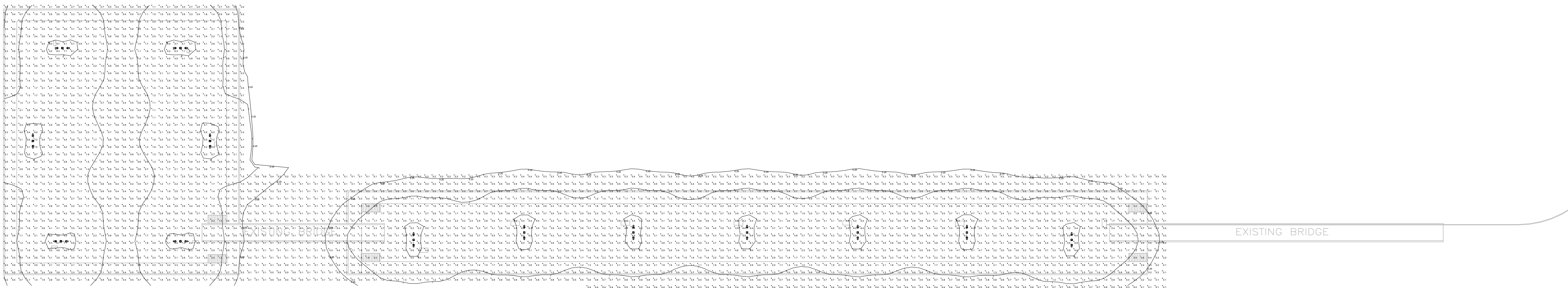

1 PHOTOMETRIC PLAN
1"=40'-0"

ARCHITECT/ENGINEER:

K2M
DESIGN

Architecture, Interior Design,
Engineering, Procurement,
Owner Representation,
Specialty Consulting

1001 Whitehead St., Suite 101
Key West, Florida 33040
Tel: 305.292.7722
Fax: 305.292.2162
Email: info@k2m.com
URL: www.k2m.com
PROF. REG. AA26001059
FL CERT. OF AUTH. 30945

Building Relationships
Based on Trust and Results
Cleveland | Key West | Marathon
Charlotte | Baltimore | Bentonville

ARCHITECT SEAL:



Revisions:

EDWARD B KNIGHT PIER LIGHTING

WHITE STREET
KEY WEST, FLORIDA, 33040
CITY OF KEY WEST
1300 WHITE STREET
KEY WEST, FLORIDA, 33040

PLOTTED: 2/14/2018 10:32 AM

Drawing Size | Project #
17362

Drawn By: JDL | Checked By: JMC

Title:

PHOTOMETRIC
AND CONDUIT
PLANS

Sheet Number:

E2.1.1

Date: January 19, 2018

©2017 by k2m Design, Inc.

1527T LED OMEGA TURTLE SERIES

SPECIFICATIONS

LUMINAIRE DESIGN

- The 1527TLED Omega Turtle series is medium scale, decorative downlight fixture with a spun aluminum bell styled dome.
- The dome is available with two types of shades: round edge (R) and flared edge (F) styles.
- The luminaire shall measure 27" outside diameter and 19 1/8" overall height.
- The luminaire shall have a hinged door for tool-less driver and LED access.
- The luminaire shall be supplied with the line-ground, line neutral and neutral-ground electrical surge protection in accordance with IEEE/ANSE C62.41.2 guidelines.
- The luminaire shall be U.L. or E.T.L. listed in U.S. and Canada.

DRIVER

- The LED driver shall be securely mounted inside the fixture for optimized driver performance and longevity.
- The LED driver assembly shall have easy tool-less access using twist lock components.
- Combination Amber/ White will be standard with separate power supply lines, one for Amber operation and the second for White light operation. An optional selector switch is available.
- Each driver shall be supplied with a quick-disconnect electrical connector on the power supply providing an easy power connection.

LIGHT SOURCES

- The luminaire shall use high output, high brightness Amber LEDs. (OPTION: Amber and White).
- The LEDs shall be mounted in arrays, on printed circuit boards designed to maximize heat transfer to the heat sink surface.
- The LEDs shall be attached to the printed circuit board with not less than 90% pure silver to insure optimal electrical and thermal conductivity.
- The LEDs and printed circuit boards shall be protected from moisture and corrosion by a conformal coating of 1 to 3 mils.
- The LEDs and printed circuit board construction shall be environmentally friendly and 100% recyclable. They shall not contain lead, mercury or any other hazardous substances and shall be RoHS compliant.
- The LED life rating shall be determined in accordance with IESNA LM-80-08.

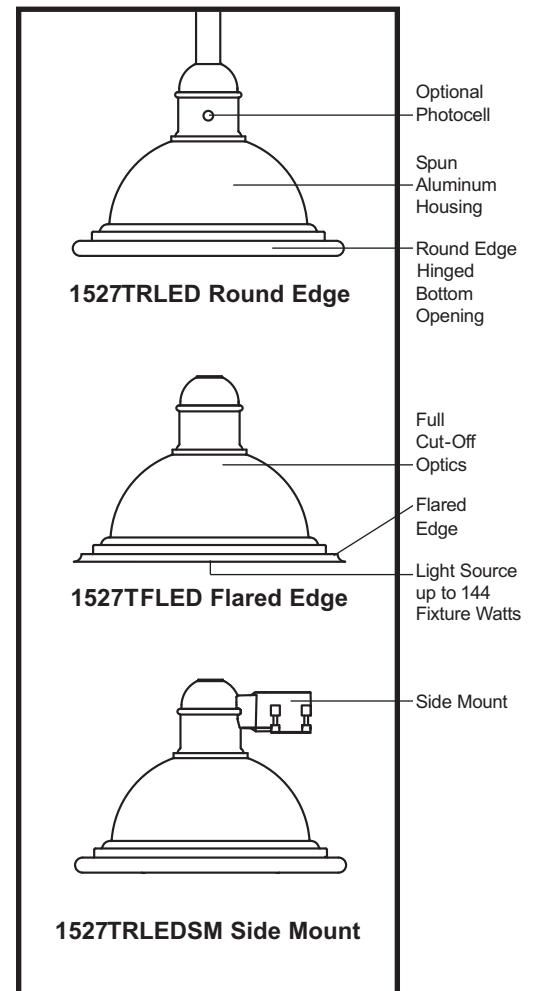

EPA = 0.93 (ft²)
WEIGHT = 40 LBS

Rated IP65

1527T LED OMEGA TURTLE SERIES

SPECIFICATIONS

LIST NO.
1527T LED
OMEGA
TURTLE
SERIES

OPTICS

- The luminaire shall be provided with individual, acrylic, refractor type optics applied to each LED.
- The luminaire shall provide Type ____ (III or V) light distribution per the IESNA classifications. Testing shall be done in accordance with IESNA LM-79-08.
- The luminaire shall be supplied with a Clear Flat Glass (CFG) lens. Optional lense of Frosted Flat Glass (FFG) is available.

PERFORMANCE

- The luminaire shall meet the requirements for 0% uplight.
- The LED arrays are built in series-parallel circuits which maintain overall light output in the event of singe LED failures.
- The LEDs and LED driver shall operate over a -40°C (-40°F) to +50°C (122°F) ambient air temperature range.
- The High Performance LEDs will have a life expectancy of approximately 70,000 hours with not less than 70% of original brightness (lumen maintenance), rated at 25°C.

(Continued on next page)

AMBER Light Source	WHITE Light Source	AMBER		WHITE	
		Delivered Lumens	Watts	Delivered Lumens	Watts
10ARCAMT5		5312	160		
8ARCAMT5		4300	128		
6ARCAMT5		3262	96		
4ARCAMT5		2175	64		
6ARCAMT5	4ARC63T5	3262	96	3999	64
6ARCAMT5	4ARC45T5	3262	96	3508	64
6ARCAMT5	4ARC35T5	3262	96	3066	64
3ARCAMT5	3ARC63T5	1631	48	2999	48
3ARCAMT5	3ARC45T5	1631	48	2631	48
3ARCAMT5	3ARC35T5	1631	48	2299	48
10ARCAMT3		5017	160		
8ARCAMT3		4061	128		
6ARCAMT3		3081	96		
4ARCAMT3		2054	64		
6ARCAMT3	4ARC63T3	3081	96	3777	64
6ARCAMT3	4ARC45T3	3081	96	3313	64
6ARCAMT3	4ARC35T3	3081	96	2896	64
3ARCAMT3	3ARC63T3	1541	48	2833	48
3ARCAMT3	3ARC45T3	1541	48	2485	48
3ARCAMT3	3ARC35T3	1541	48	2172	48

1527T LED OMEGA TURTLE SERIES

SPECIFICATIONS

LIST NO.
1527T LED
OMEGA
TURTLE
SERIES

- The High Performance Amber LEDs will have a dominant wave length of 585-595 nm.
- The High Brightness, High Output White LED's shall be 4500K (3500K or 6000K option) color temperature with a minimum of 75 CRI.
- The luminaire shall have a minimum _____ (see table) initial delivered lumen rating (OPTION: and _____ delivered White lumen rating) when operated at steady state with an average ambient temperature of 25°C (77°F).

ELECTRONIC DRIVERS

- The driver shall be U.L. or E.T.L. Recognized.
- The driver shall have overload as well as short circuit protection.
- The driver shall be a DC voltage output, current limiting design, 50/60HZ.
- The driver shall have a minimum efficiency of 90%.
- The driver shall be rated at full load with THD<20% and a power factor of greater than 0.90.
- The driver shall contain over-heat protection which reduces output to less than half rating if the case temperature reaches 85°C.

LUMINAIRE HOUSING

- The upper housing is a spun aluminum bell shade attached to a cast aluminum top.
- The luminaire shall be **Rated IP65** to provide years of dirt and moisture-free operation.
- The luminaire shall be supplied with an aluminum door frame and lens with tool-less access.

PHOTOCELL OPTIONS**Bi-metal Cell Option**

- Photocells shall be thermo bi-metal button type.
- On single post-top fixtures the photocell shall be mounted in the top casting and pre-wired to the driver.
- On multiple head fixtures photocells shall be mounted in the pole shaft, on an access plate. The photocell is not pre-wired since drivers are mounted in the fitter and packaged separately.
- The photocell shall turn on at 1.0 foot-candle and turn off at not more than 5 foot-candles.
- The photocell is 120V or 208-277 volt.

Electronic Cell Option

- Photocells shall be electronic button type.
- On single post-top fixtures the photocell shall be mounted in the top casting and pre-wired to the driver.
- On multiple head fixtures photocells shall be mounted in the pole shaft, on an access plate. The photocell is not pre-wired since drivers are mounted in the fitter and packaged separately.
- The photocell is instant-on at 1.5 foot-candle and turn off 5-10 seconds at 2-3 foot-candles.
- The photocell is 120V or 208-277 volt.

1527T LED OMEGA TURTLE SERIES**SPECIFICATIONS**

**LIST NO.
1527T LED
OMEGA
TURTLE
SERIES**

ARMS

- The arm construction shall be cast aluminum and/or extruded aluminum.
- The arms shall be pre-wired for an ease of installation.
- The arms shall be bolted to a post mount adapter, which is welded to the pole to ensure proper alignment to the base.

FINISH

- Prior to coating, the luminaire shall be chemically cleaned and etched in a 5-stage washing system which includes alkaline cleaning, rinsing, phosphoric etching, reverse-osmosis water rinsing and non-chrome sealing to ensure corrosion resistance and excellent adhesion for the finish coat.
- The finish coat shall be an electrostatically applied semi-gloss, super durable polyester powder coat, baked on at 400°F, to provide a durable, color retentive finish.
- *The optional _____ (Verde Green or Swedish Iron) finish shall be hand-brushed using a 3-step process.

WARRANTY

- The luminaire shall be free from all defects in materials and workmanship for a period of seven (7) years from the date of manufacture.
- The luminaire manufacturer shall warrant the LED boards/system, during the stated warranty period, against failure defined as more than three (3) simultaneous non-operating LEDs.
- The driver shall be warranted for seven (7) years.

1527T LED OMEGA TURTLE

FIXTURES / ARMS PM - WB

FIXTURES

HANGING BRACKETS

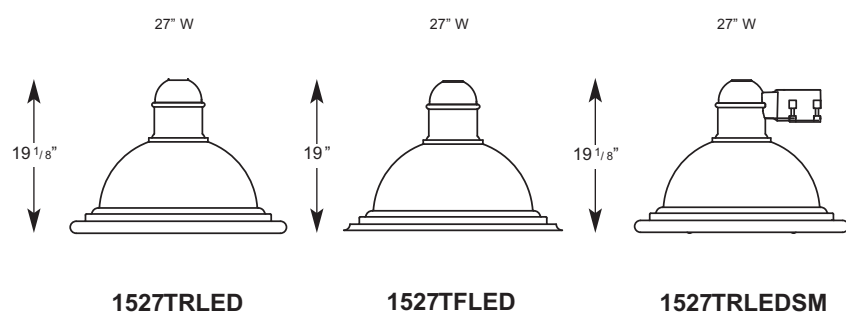

HS Hangstraights
(Optional)



HS-HB
Horizontal
8 1/4" W x
10 5/8" H

HS-V
Vertical
4" W x
4 7/8" H

HS-CB
Clamp
12 1/2" W x
10 5/8" H

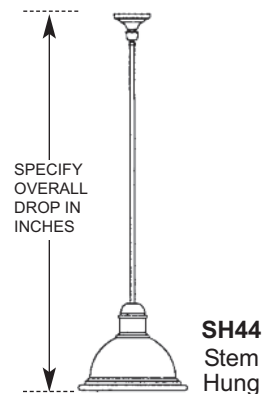

ARMS - POST MOUNT (PM) or WALL BRACKETS (WB)

See Arms Section for more information

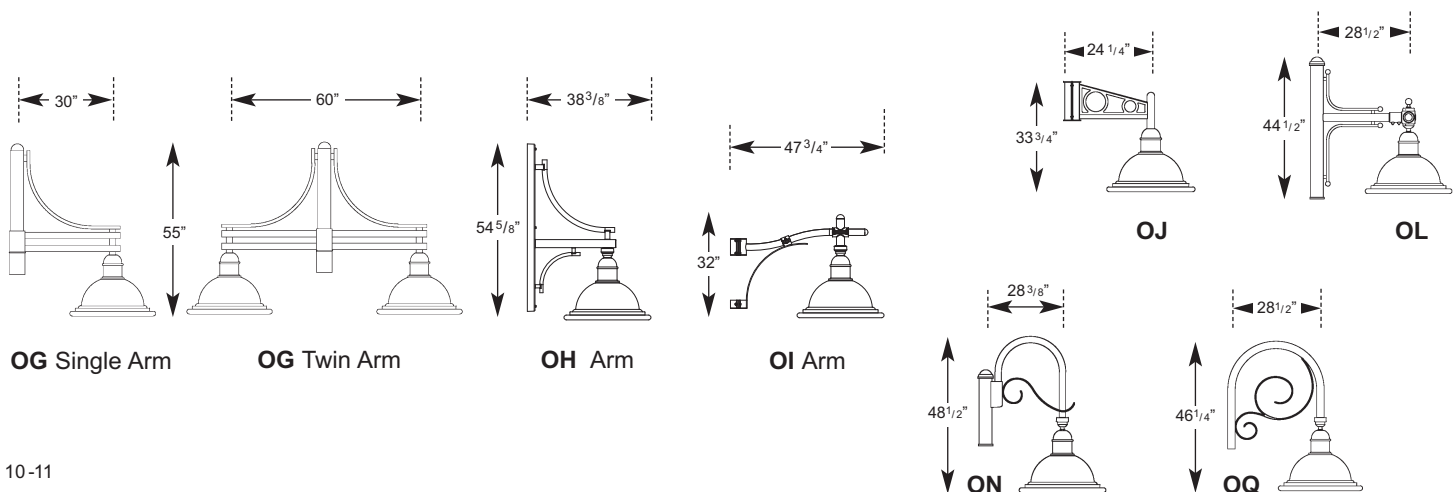
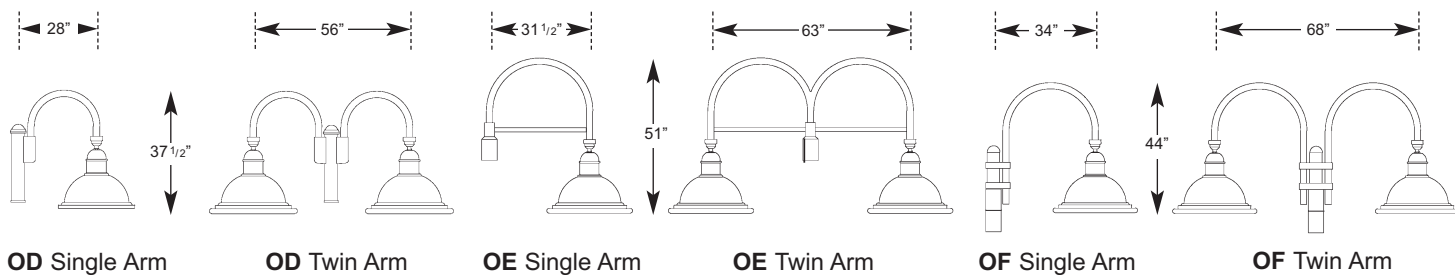
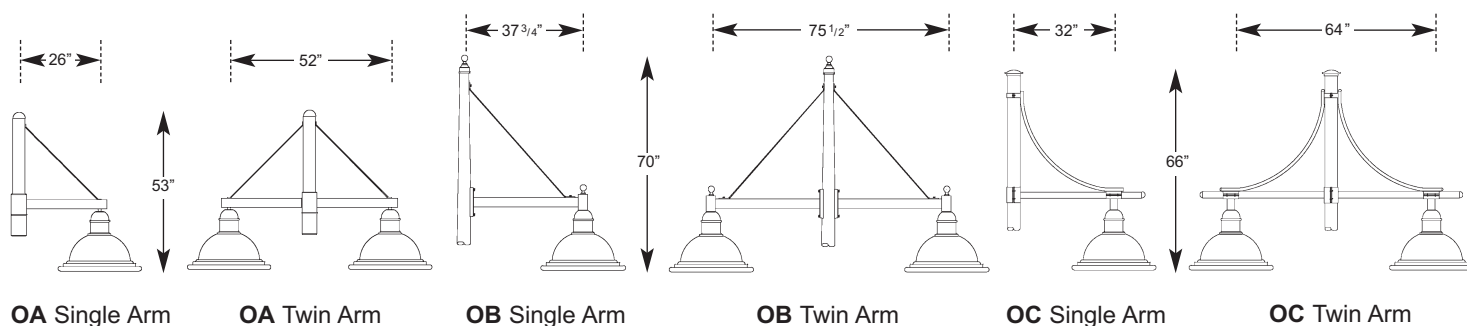

BUILDING A PART NUMBER

POST & ARM FIXTURES

ARM MOUNTED FIXTURE	POST	POST CAP	AMBER LIGHT SOURCE	WHITE LIGHT SOURCE	DRIVER	OPTIONS	FINISH
NO. OF ARMS	FIXTURE / LENS / POSTARM	(See Post Section)					
2	1527TRLED/FG/OD	9114P5	10ARCAMT5		ML		BK

WALL FIXTURES

FIXTURE / LENS / WALL BRACKET	AMBER LIGHT SOURCE	WHITE LIGHT SOURCE	DRIVER	OPTIONS	FINISH
1527TRLED/FG/OJWB	6ARCAMT5		ML		BK

SIDE MOUNT

FIXTURE / LENS	AMBER LIGHT SOURCE	WHITE LIGHT SOURCE	DRIVER	OPTIONS	FINISH
1527TRLEDSM/RFG	10ARCAMT5		ML		BK

HANGING FIXTURES

FIXTURE / LENS / HANGING BRACKET	OVERALL DROP IN INCHES	AMBER LIGHT SOURCE	WHITE LIGHT SOURCE	DRIVER	OPTIONS	FINISH
1527TRLED/FG/SH44	60 INCHES	6ARCAMT5		ML		BK

PART NUMBER SELECTIONS

FIXTURES

- 1527TRLED
- 1527TFLED
- 1527TRLEDSM
- 1527TFLEDSM

DRIVERS

- ML - 120-277
- MH - 347-480
- MDL - Dimming 120-277
- MDH - Dimming 347-480

OPTIONS

- PEC1 Photocell-Bimetal 120 Volt
- PEC2 Photocell-Bimetal 208-277 Volt
- PEC1-E Photocell-Electronic 120 Volt
- PEC2-E Photocell-Electronic 208-277 Volt
- FHD Dual Fuse and Holder
- HS-HB Horizontal Hangstraight Ball Finial
- HS-HN Horizontal Hangstraight No Finial
- HS-V Vertical Hangstraight
- HS-CB Clamp Style Hangstraight Ball Finial
- HS-CN Clamp Style Hangstraight No Finial
- SEL Selector Switch for Amber or White Operation. Consult factory for location.

POST ARMS

Single / Double

- OA
- OB
- OC
- OD
- OE
- OF
- OG
- OH
- OI
- OJ
- OL
- ON
- OQ

HANGING TYPE

- SH44

WALL BRACKET ARMS

- OBWB
- OCWB
- ODWB
- OGWB
- OHWB
- OJWB
- OLWB
- ONWB
- OQWB

LENSES

- CFG
- FFG

AMBER LIGHT SOURCES T5

- 10ARCAMT5 (A) 160W, Type V Optics
- 8ARCAMT5 (A) 128W, Type V Optics
- 6ARCAMT5 (A) 96W, Type V Optics
- 4ARCAMT5 (A) 64W, Type V Optics

DUAL LIGHT SOURCES T5

- 6ARCAMT5 (A) 96W, Type V Optics
- 4ARC63T5 (W) 64W, Type V Optics
- 6ARCAMT5 (A) 96W, Type V Optics
- 4ARC45T5 (W) 64W, Type V Optics
- 6ARCAMT5 (A) 125W, Type V Optics
- 4ARC35T5 (W) 64W, Type V Optics
- 3ARCAMT5 (A) 48W, Type V Optics
- 3ARC63T5 (W) 48W, Type V Optics
- 3ARCAMT5 (A) 48W, Type V Optics
- 3ARC45T5 (W) 48W, Type V Optics
- 3ARCAMT5 (A) 48W, Type V Optics
- 3ARC35T5 (W) 48W, Type V Optics

AMBER LIGHT SOURCES T3

- 10ARCAMT3 (A) 160W, Type III Optics
- 8ARCAMT3 (A) 128W, Type III Optics
- 6ARCAMT3 (A) 96W, Type III Optics
- 4ARCAMT3 (A) 64W, Type III Optics

DUAL LIGHT SOURCES T3

- 6ARCAMT3 (A) 96W, Type III Optics
- 4ARC63T3 (W) 64W, Type III Optics
- 6ARCAMT3 (A) 96W, Type III Optics
- 4ARC45T3 (W) 64W, Type V Optics
- 6ARCAMT3 (A) 96W, Type III Optics
- 4ARC35T3 (W) 64W, Type III Optics
- 3ARCAMT3 (A) 48W, Type III Optics
- 3ARC63T3 (W) 48W, Type III Optics
- 3ARCAMT3 (A) 48W, Type III Optics
- 3ARC45T3 (W) 48W, Type III Optics
- 3ARCAMT3 (A) 48W, Type III Optics
- 3ARC35T3 (W) 48W, Type III Optics

FINISHES STANDARD

- BKT Black Textured
- BK Black
- VG Verde Green
- PGT Park Green Textured
- PG Park Green
- ABZT Architectural Medium Bronze Textured
- ABZ Architectural Medium Bronze
- SI Swedish Iron
- DBT Dark Bronze Textured
- DB Dark Bronze
- OWGT Old World Gray Textured
- OWG Old World Gray

FINISHES CUSTOM

- WHT White Textured
- WH White
- CV Copper Vein
- WBK Weathered Black
- WBR Weathered Brown
- CD Cedar
- RT Rust
- OI Old Iron
- TT Two Tone
- CM Custom Match

For coating requirements in particularly harsh environments, such as ocean fronts, where extra protection is needed, Sternberg offers optional "Coastal Coatings." We apply a Zinc enriched Polyester primer and then a AAMA 2604 Super Polyester top coat for a long lasting and durable barrier against salt spray environments. Our standard warranty still applies when using this process.

If circumstances demand even greater protection, Sternberg Lighting can apply AAMA 2605 Fluoropolymer Corafon powder. This is the very best finish available. Please consult the factory for price, warranty and delivery for this treatment process.

Long Beach Boardwalk – Long Island, NY
Reconstruction after Hurricane Sandy



Stage V The electrostatic application of polyester powder is applied in a downdraft spray booth by automated articulating robotic arm sprayers and application technicians. Polyester powder overspray is recoverable and reusable.

Stage VI 25 minutes in curing oven at 450 degrees to cure the powder application creating a hard, durable finish. Final appearance is achieved in this step, ie gloss, texturing, etc. Curing is followed by 9.5 minutes in a cooling tunnel prior to un-racking.

INSPECTION After cooling and un-racking, each part is inspected for quality and consistency before being released for shipment. Quality tests include:

- Cross hatch for adhesion
- Solvent rub for proper curing

Testing of raw powder is also done at the powder manufacturer. Tests include:

- Fade Test — $< 5.0 \Delta E$
- Gloss Retention — 60% for five years
- Salt Spray — ANSI - 2604 5 years, 4,000 hours
— ANSI - 2605 10 years 5,000 hours

