

PH019432

NATIONAL REGISTER OF HISTORIC PLACES
INVENTORY - NOMINATION FORM

(Type all entries - complete applicable sections)

STATE: Florida	
COUNTY: Monroe	
FOR NPS USE ONLY	
ENTRY NUMBER	DATE
	OCT 15 1973

1. NAME	
COMMON U. S. Coastguard Headquarters, Keywest Station	
AND OR HISTORIC: U. S. Navy Coal Depot and Storehouse; also, Building #1	

2. LOCATION			
STREET AND NUMBER: N.W. Corner Front Street and Whitehead Street			
CITY OR TOWN: Key West Twelfth Congressional District			
STATE Florida	CODE 12	COUNTY: Monroe	CODE 087

3. CLASSIFICATION			
CATEGORY (Check One)	OWNERSHIP	STATUS	ACCESSIBLE TO THE PUBLIC
<input type="checkbox"/> District <input type="checkbox"/> Site <input type="checkbox"/> Object	<input checked="" type="checkbox"/> Building <input type="checkbox"/> Structure <input type="checkbox"/> Public <input type="checkbox"/> Private <input type="checkbox"/> Both	<input checked="" type="checkbox"/> Occupied <input type="checkbox"/> Unoccupied <input type="checkbox"/> Preservation work in progress	Yes: <input checked="" type="checkbox"/> Restricted <input type="checkbox"/> Unrestricted <input type="checkbox"/> No
PRESENT USE (Check One or More as Appropriate)			
<input type="checkbox"/> Agricultural <input type="checkbox"/> Commercial <input type="checkbox"/> Educational <input type="checkbox"/> Entertainment	<input checked="" type="checkbox"/> Government <input type="checkbox"/> Industrial <input type="checkbox"/> Military <input type="checkbox"/> Museum	<input type="checkbox"/> Park <input type="checkbox"/> Private Residence <input type="checkbox"/> Religious <input type="checkbox"/> Scientific	<input type="checkbox"/> Transportation <input type="checkbox"/> Other (Specify) _____ _____ _____

4. OWNER OF PROPERTY			
OWNER'S NAME: U. S. Coastguard			
STREET AND NUMBER: United States Government			
CITY OR TOWN: Washington	STATE: D. C.	CODE 11	STATE: Florida

5. LOCATION OF LEGAL DESCRIPTION			
COURTHOUSE, REGISTRY OF DEEDS, ETC: Monroe County Courthouse			
STREET AND NUMBER: Whitehead Street			
CITY OR TOWN: Key West	STATE: Florida	CODE 12	COUNTY: Monroe

6. REPRESENTATION IN EXISTING SURVEYS			
TITLE OF SURVEY: HABS			
DATE OF SURVEY: 1967	<input checked="" type="checkbox"/> Federal	<input type="checkbox"/> State	<input type="checkbox"/> County
DEPOSITORY FOR SURVEY RECORDS: Library of Congress			
STREET AND NUMBER: Washington			
CITY OR TOWN: Washington	STATE: D. C.	CODE 11	DATE

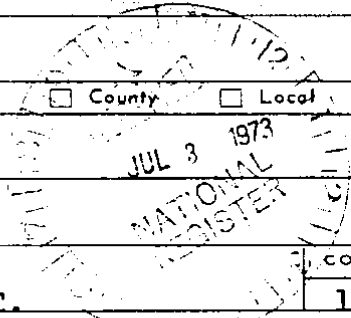

SEE INSTRUCTIONS

FOR NPS USE ONLY
ENTRY NUMBER
DATE

7. DESCRIPTION

CONDITION	(Check One)					
	<input type="checkbox"/> Excellent	<input checked="" type="checkbox"/> Good	<input type="checkbox"/> Fair	<input type="checkbox"/> Deteriorated	<input type="checkbox"/> Ruins	<input type="checkbox"/> Unexposed
	(Check One)			(Check One)		
	<input checked="" type="checkbox"/> Altered			<input type="checkbox"/> Unaltered		
				<input type="checkbox"/> Moved		
				<input checked="" type="checkbox"/> Original Site		

DESCRIBE THE PRESENT AND ORIGINAL (if known) PHYSICAL APPEARANCE

The United States Navy Coal Depot and Storehouse is a building which has received minor modifications and is structurally sound. The foundation of the building is bearing limestone with brick above grade. The wall construction is brick masonry laid in common bond, stuccoed and painted in a yellow-brown color. Buttressed piers separate arched window recesses in the north and south elevations. There are two corbelled courses at the spring line of the arches. There are rectangular windows in each window recess. The cornice above consists of four courses of corbelled brick and three header courses corbelled to define the entablature. The east and west elevations are stuccoed and scored to simulate dressed ashlar stone. Irregular joints in the masonry suggest separate stages in the construction process. The building has no porches, stoops or chimneys.

The central doorways are similar in the east and west elevations; that is, they contain large recessed arched openings with masonry infill and two horizontal sliding doors of sheet metal. There is a decorative arch pattern in stucco over the rectangular opening into the first floor central passage. The window openings in the east elevation appear to have been doorways as there are operating metal louvers and out-swinging metal shutters between window sills and floor lines. All openings in the east and west elevations have large metal pintles at the jambs, indicating that out-swinging shutters or doors once served these openings.

The building has a gable roof covered with sheet metal tile in a corrugated texture and painted silver. There is a sheet metal finial at each end of the gable ridge and wood cornice at both gable ends. The roof has wire glass skylights and there is a cupola with a wood frame base and house. Over the cupola frame is covering of textured sheet metal painted a yellow-brown color. There is a stepped pendant decoration in the cupola cornice and above that a wood and pipe handrail.

The Navy Coal Depot is an excellent example of the architecture necessary to maintain the United States Navy during the late nineteenth century. Its architectural character is determined by buttressed brick piers, arched window recesses, gable roof and cupola with lookout.

SEE INSTRUCTIONS

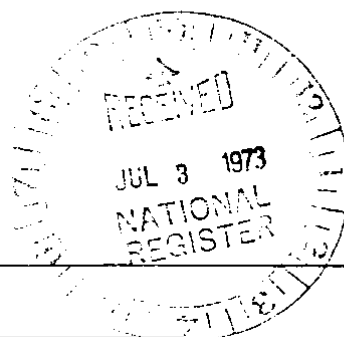

8. SIGNIFICANCE

PERIOD (Check One or More as Appropriate)

☐ Pre-Columbian☐ 16th Century☐ 18th Century☐ 20th Century☐ 15th Century☐ 17th Century☒ 19th CenturySPECIFIC DATE(S) (If Applicable and Known) 1856-1861

AREAS OF SIGNIFICANCE (Check One or More as Appropriate)

Aboriginal

☐ Prehistoric☐ Historic☐ Agriculture☒ Architecture☐ Art☐ Commerce☐ Communications☐ Conservation☐ Education☐ Engineering☐ Industry☐ Invention☐ Landscape☐ Architecture☐ Literature☒ Military☐ Music☐ Political☐ Religion/Phi-

losophy

☐ Science☐ Sculpture☐ Social/Human-

itarian

☐ Theater☐ Transportation☐ Urban Planning☐ Other (Specify)

STATEMENT OF SIGNIFICANCE

On September 13, 1833, the United States Government purchased the irregularly shaped lot known as Square 4, from the four American proprietors of Key West, John W. Simonton, Mrs. John W.C. Fleming, Pardon C. Greene, and William Whitehead. By an Act of Congress approved July 21, 1852, a depot for Naval supplies was established at Key West. The site selected for the building was on the western point of the Island fronting on the harbor. From 1823 until 1826 this area had been used by the United States Navy Antipirate Squadron. In 1861, Key West became headquarters of the East Gulf Blockade Squadron. Upon completion of this building, the construction of which was supervised by Captian J.M. Scarpitt of the U.S. Corps of Engineers, it became known as the "Number One Building" and served as the Naval Administration Building until 1923. On December 15, 1932, The Secretary of the Navy entered into an agreement with the Department of Commerce to exchange Building No. 1 for the old Post Office Building next to it. The 7th Lighthouse District took over the building as its headquarters. In 1939 the Lighthouse Service became part of the United States Coast Guard, which now uses it as the Key West Station Headquarters. This large brick building was the first permanent Naval building and the oldest brick building on the Island.

SEE INSTRUCTIONS

9. MAJOR BIBLIOGRAPHICAL REFERENCES

Browne, Jefferson B. Key West, The Old and The New.
 St. Augustine: The Record Co., 1912.
 Monroe County Records, Monroe County Courthouse, Key West,
 Florida. Office of the Clerk of the Circuit Court.
 (Subgroup: Deeds).
Official Records of the Union and Confederate Navies in the
War of the Rebellion. Series I, Vol. XXII. Washington,
 D. C.: Government Printing Office, 1922.

10. GEOGRAPHICAL DATA

LATITUDE AND LONGITUDE COORDINATES DEFINING A RECTANGLE LOCATING THE PROPERTY			O R	LATITUDE AND LONGITUDE COORDINATES DEFINING THE CENTER POINT OF A PROPERTY OF LESS THAN TEN ACRES		
CORNER	LATITUDE	LONGITUDE		LATITUDE	LONGITUDE	
	Degrees Minutes Seconds	Degrees Minutes Seconds		Degrees Minutes Seconds	Degrees Minutes Seconds	
NW	° ' "	° ' "		N24° 33' 31"	W81° 48' 27"	
NE	° ' "	° ' "				
SE	° ' "	° ' "				
SW	° ' "	° ' "				

APPROXIMATE ACREAGE OF NOMINATED PROPERTY: less than an acre

LIST ALL STATES AND COUNTIES FOR PROPERTIES OVERLAPPING STATE OR COUNTY BOUNDARIES

STATE:	CODE	COUNTY	CODE
STATE:	CODE	COUNTY:	CODE
STATE:	CODE	COUNTY:	CODE
STATE:	CODE	COUNTY:	CODE

11. FORM PREPARED BY

NAME AND TITLE: Diane Greer and Mary Evans, Historic Sites Specialists	
ORGANIZATION Division of Archives, History, & Records Mgt.	DATE 3-20-72
STREET AND NUMBER: Department of State, The Capitol	
CITY OR TOWN: Tallahassee	STATE Florida
	CODE 12

12. STATE LIAISON OFFICER CERTIFICATION

NATIONAL REGISTER VERIFICATION

As the designated State Liaison Officer for the National Historic Preservation Act of 1966 (Public Law 89-665), I hereby nominate this property for inclusion in the National Register and certify that it has been evaluated according to the criteria and procedures set forth by the National Park Service. The recommended level of significance of this nomination is:

National ☐ State ☐ Local ☒

Name Robert Williams

Title State Liaison Officer

Date June 26, 1973

I hereby certify that this property is included in the National Register.

Robert A. Gennelly
 Chief, Office of Technical and Historic Preservation
 Associate Director
 Professional Services

Date OCT 15 1973

ATTEST:
Wm J. Santag
 Keeper of The National Register

Date 10-9-73

SEE INSTRUCTIONS

February 6, 1974

Commander
Seventh Coast Guard District
Room 1012, Federal Building
51 S.W. 1st Avenue
Miami, Florida 33130

Dear Sir:

It is a pleasure to advise you that the U.S. Coastguard Headquarters - Key West Station has been officially listed on the National Register of Historic Places and to enclose a certificate of formal notification of the recognition given to this historic site.

We have enclosed a pamphlet entitled, "The National Register of Historic Places."

With every good wish and warm regards.

Sincerely,

Robert Williams

RW:Nsr

Enclosures (2)



DEPARTMENT OF STATE

DIVISIONS: ARCHIVES, HISTORY & RECORDS MANAGEMENT - CORPORATIONS
CULTURAL AFFAIRS - ELECTIONS - STATE LIBRARY SERVICES

News Release

CONTACT: Jim Purks or David Fountain 224-2171

TWX Number: 810-931-3677

ROUGH DRAFT

TALLAHASSEE -- The U. S. Coast Guard Headquarters, *also known as "Building No. 1"* Key West Station, has been added to the prestigious National Register of Historic Places, "further boosting Florida's inventory of historic sites that have received national recognition," Secretary of State Richard (Dick) Stone has announced.

Secretary Stone, by law the state's chief archives and history official, received notification from Washington that the station had been added to the National Register.

The research for all Florida sites nominated for the National Register of Historic Places is conducted by specialists in the Division of Archives, History and Records Management under the Secretary of State *with the assistance of local citizens.*

The station was ~~originally~~ formerly the U. S. Navy Coal Depot and Storehouse. The United States purchased the property upon which it is located in 1833.

Sites added to the National Register are afforded a certain degree of protection and are eligible for federal matching grants for preservation purposes.

The station is located on the northwest corner of Front Street and Whitehead Street.

ENTRIES IN THE NATIONAL REGISTER

STATE FLORIDA

Date Entered OCT 15 1973

Name

Location

→ U. S. Coastguard Headquarters,
Keywest Station

Key West
Monroe County *W. L. Brown*

Jupiter Inlet Lighthouse

Jupiter vicinity
Palm Beach County

*Adm. Div.
notified
Nov 6 1973*

COPY OF CONGRESSIONAL NOTIFICATION

Also Notified

Hon. Edward J. Gurney
Hon. Lawton Mainor Chiles, Jr.
Hon. Dante B. Fascell
Hon. Lou Frey, Jr.
Ms. Ann Webster Smith, DOT



M0231

13

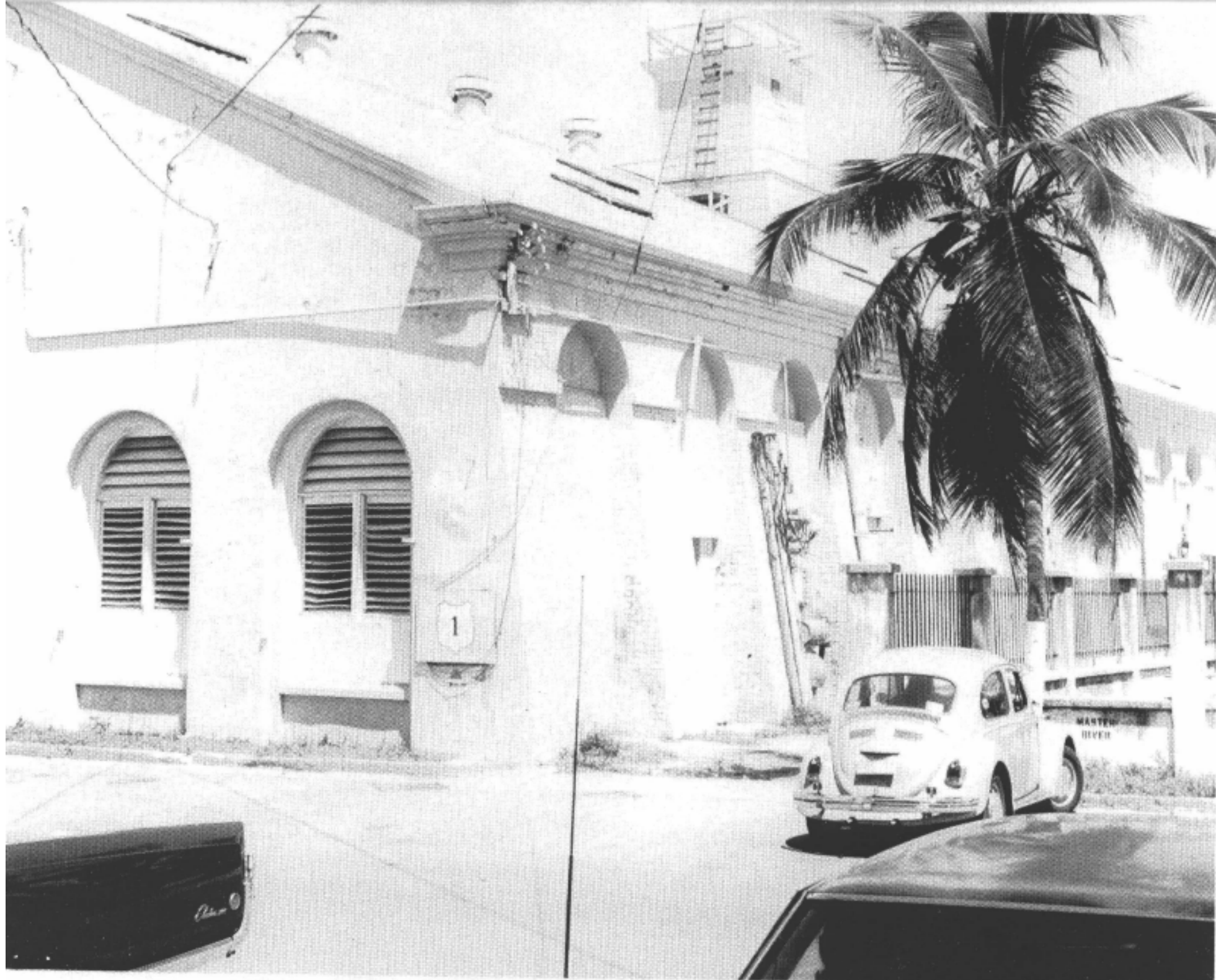

MO231 19

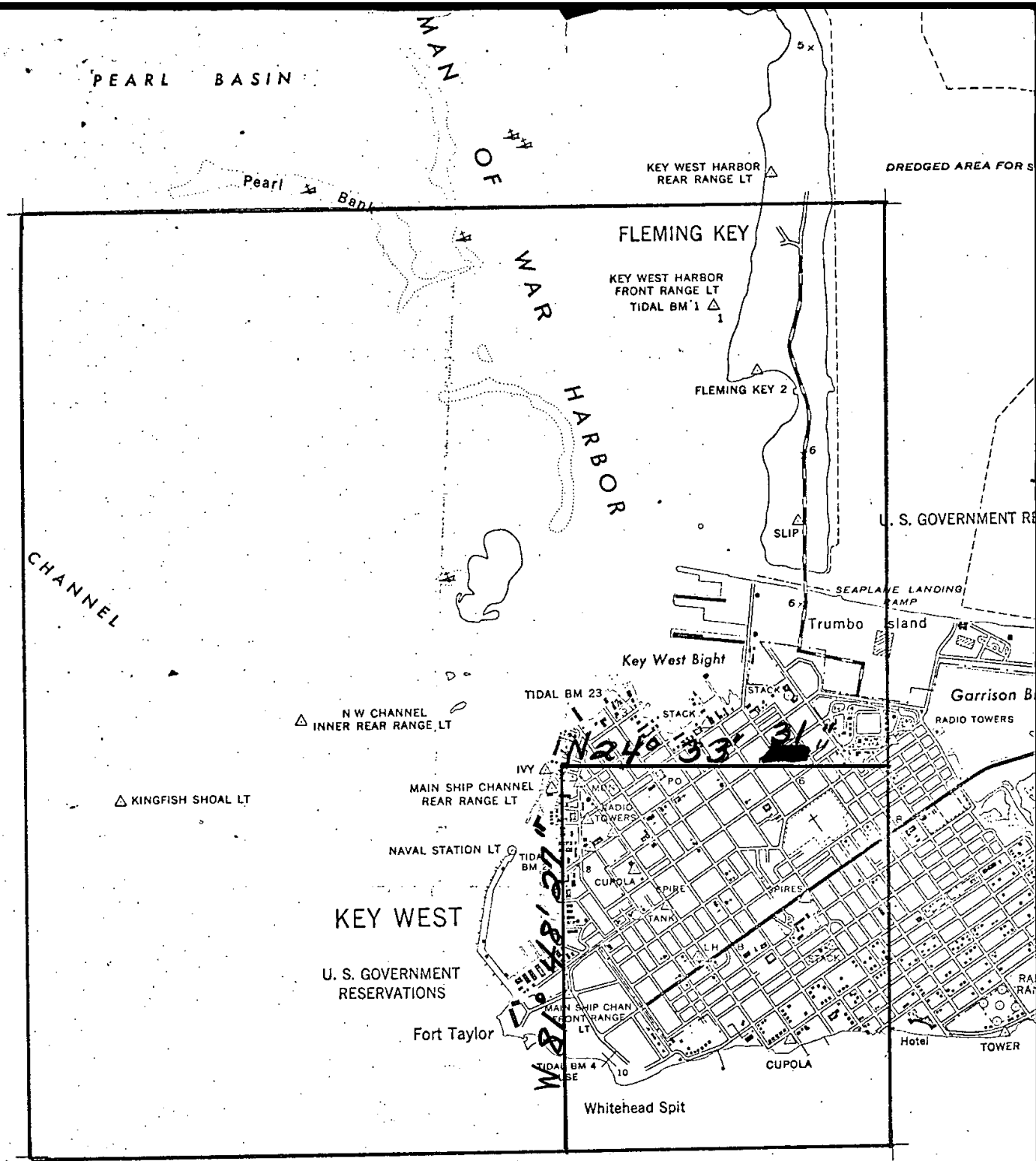

U.S. NAVY COAL DEPOT AND STOREHOUSE
 KEY WEST, FLORIDA-Monroe Co.
 U.S.C.S. Key West Blvd.
 No Township, Range or Section



16

Form 10-306
(Oct. 1972)

**SEE SITE FILE STAFF FOR
ORIGINAL PHOTO(S) OR MAP(S)**

UNITED STATES DEPARTMENT OF THE INTERIOR
NATIONAL PARK SERVICE

**NATIONAL REGISTER OF HISTORIC PLACES
INVENTORY - NOMINATION FORM
FOR FEDERAL PROPERTIES**

(Type all entries - complete applicable sections)

STATE: Florida
COUNTY: Monroe
FOR NPS USE ONLY
ENTRY DATE

1. NAME

COMMON:

U. S. Coast Guard Base, Building No. 1

AND/OR HISTORIC:

2. LOCATION

STREET AND NUMBER:

CITY OR TOWN:

Key West

CONGRESSIONAL DISTRICT:

12

STATE:

Florida

CODE

12

COUNTY:

Monroe

CODE

087

3. CLASSIFICATION

CATEGORY (Check One)	OWNERSHIP	STATUS	ACCESSIBLE TO THE PUBLIC
<input type="checkbox"/> District <input checked="" type="checkbox"/> Building <input type="checkbox"/> Site <input type="checkbox"/> Structure <input type="checkbox"/> Object	<input checked="" type="checkbox"/> Public <input type="checkbox"/> Private <input type="checkbox"/> Both	Public Acquisition: <input type="checkbox"/> In Process <input type="checkbox"/> Being Considered	<input checked="" type="checkbox"/> Occupied <input type="checkbox"/> Unoccupied <input type="checkbox"/> Preservation work in progress
PRESENT USE (Check One or More as Appropriate)			
<input type="checkbox"/> Agricultural <input checked="" type="checkbox"/> Government <input type="checkbox"/> Park <input type="checkbox"/> Transportation <input type="checkbox"/> Comments			
<input type="checkbox"/> Commercial <input type="checkbox"/> Industrial <input type="checkbox"/> Private Residence <input type="checkbox"/> Other (Specify) _____			
<input type="checkbox"/> Educational <input checked="" type="checkbox"/> Military <input type="checkbox"/> Religious _____			
<input type="checkbox"/> Entertainment <input type="checkbox"/> Museum <input type="checkbox"/> Scientific _____			
Yes: <input checked="" type="checkbox"/> Restricted <input type="checkbox"/> Unrestricted <input type="checkbox"/> No			

4. AGENCY

U. S. Coast Guard	
REGIONAL HEADQUARTERS: (If applicable) Seventh Coast Guard District	STREET AND NUMBER: 51 S.W. First Avenue
CITY OR TOWN: Miami, Florida	STATE: Florida
	CODE 12

5. LOCATION OF LEGAL DESCRIPTION

COURTHOUSE, REGISTRY OF DEEDS, ETC: County Courthouse for Monroe County	
STREET AND NUMBER:	
CITY OR TOWN: Key West	STATE: Florida
	CODE 12

6. REPRESENTATION IN EXISTING SURVEYS

TITLE OF SURVEY: Historic American Buildings Survey - National Park Service	
DATE OF SURVEY: 1967	<input checked="" type="checkbox"/> Federal <input type="checkbox"/> State <input type="checkbox"/> County <input type="checkbox"/> Local
DEPOSITORY FOR SURVEY RECORDS: Library of Congress	
STREET AND NUMBER:	
CITY OR TOWN: Washington	STATE: D. C.
	CODE

SEE INSTRUCTIONS

STATE:

COUNTY:

ENTRY NUMBER

DATE

FOR NPS USE ONLY

7. DESCRIPTION	
CONDITION	(Check One)
	<input type="checkbox"/> Excellent <input type="checkbox"/> Good <input type="checkbox"/> Fair <input type="checkbox"/> Deteriorated <input type="checkbox"/> Ruins <input type="checkbox"/> Unexposed
	<div>(Check One)</div> <div>(Check One)</div> <input type="checkbox"/> Altered <input checked="" type="checkbox"/> Unaltered <input type="checkbox"/> Moved <input checked="" type="checkbox"/> Original Site
DESCRIBE THE PRESENT AND ORIGINAL (if known) PHYSICAL APPEARANCE	
<p>See the attached three pages prepared by F. Blair Reeves, HABS-Key West, August 1967.</p>	

SEE INSTRUCTIONS

HISTORIC AMERICAN BUILDINGS SURVEY

UNITED STATES NAVY COAL DEPOT AND STOREHOUSE - UNITED STATES COAST GUARD, KEY WEST
STATION

FLA-190

Front Street at Whitehead Street Key West Monroe County Florida

PART TWO: ARCHITECTURAL DESCRIPTION

- A. General Statement: The United States Navy Coal Depot & Storehouse - United States Coast Guard, Key West Station is an excellent example of the architecture necessary to maintain the United States Navy during the late 19th Century. Its architectural character is determined by buttressed brick piers, arched window recesses, gable roof and cupola with look-out. The building has received minor modifications and is structurally sound.
- B. Technical Description of the Exterior:
1. Over-all foundations: 80'-2" x 183'-6"
 2. Foundations: Bearing limestone, brick above grade on a brick base.
 3. Wall Construction: Brick masonry in common bond, exposed or stuccoed, painted in a tint of yellow-brown. Buttressed piers separate arched window recesses in north and south elevations. Two corbeled courses at spring line of arches; three-light fan, wood board shutter and wood panel alternate with brick infill in arch of window recesses; rectangular windows in each recess; cornice consists of four courses of corbeled brick and three header courses corbeled to define the entablature. East and west elevations stuccoed and scored to simulate dressed ashlar. Irregular joints in masonry suggest separate stages in the construction process.
 4. Structural system: Bearing wall, brick piers, tie beams and trusses. Bearing wall at east and west elevations; piers at north and south elevations and near third-points of short span; tie beams support central span of loft floor; 8 roof wood modified fink trusses @ 19'-10" o.c. bear at exterior and interior piers, vertical sawed timber members, iron tie rods and straps, keyed lap and butt joints, continuous bearing plate at exterior walls; purlins and rafters.
 5. Porches, stoops, bulkheads: None
 6. Chimneys: None
 7. Openings, doorways and doors:
 - a. Central doorways similar in east and west elevations. Large recessed arched opening with masonry infill; segmented arch opening above loft floor line in arch infill, two horizontal sliding doors, sheet metal exterior, diagonal wood plank interior, iron rod guide at threshold; decorative arch pattern in stucco over rectangular opening into central passage first floor, two wood frame and metal mesh doors swing out, two four-panel doors swing in, heavy drip mold at base, bar and bar hardware. Rectangular niche above large recessed arch filled

with a bas relief decoration in a lighthouse motif applied to sheet metal covering of door, east and west elevations, backed with in-swinging four-panel door into loft space. Large metal pintles at both jambs of the large recessed arched opening, east elevation.

- b. Minor doorway in arched opening near the northeast corner, east elevation; two sheet metal shutters close opening.

8. Openings, windows:

- a. Window openings in east elevation appear to have been doorways; operating metal louvers, out-swinging metal shutters between window sills and floor line. All openings in the east and west elevations have large metal pintles at the jambs, indicating that out-swinging shutters or doors once served these openings.
 - b. Window openings in north and south elevations similar; rectangular window opening in each recessed panel, two 2/2 single hung windows per opening, iron or concrete lintels; wood shutter and three-light fan hinged at sill, swing in. Numerous recessed panels in south elevation closed with glass block, air conditioning and ventilating equipment.
9. Roof: Gable roof, sheet metal tile in a corrugated texture painted silver, sheet metal finial at each end of gable ridge; wood cornice at gable ends; galvanized gutters and down spouts; sheet metal roof vents at ridge gravity operated, star finial; wire-glass skylights.
10. Cupola: Wood frame base and house covered with textured sheet metal over diagonal wood sheathing painted white yellow-brown, stepped pendant decoration in sheet iron cornice, wood and pipe hand rails. Louvered openings in house, doorway in east elevation to platform near gable ridge, stairs to roof deck. Pattern on sides of house suggest door trim.

C. Detailed Description of the Interior:

1. Floor plans:

- a. First floor: Central passage defined by brick interior piers and partitions, doorways at each end and into spaces at each side; hatches in floor of loft at each bay, electric lift in second bay from west entrance; offices, quarters, head and laundry; mess, communications, etc., in spaces at each side of central passage; stairway to loft from quarters at northwest corner.
- b. Loft: Lost space defined by truss members, end walls of gable and roof sheathing; ice storage room at northeast corner; stairway to cupola.

2. Stairways:
 - a. Stairway, first floor to loft: Straight stair, wood treads and risers, hand rail and newel.
 - b. Stairway, loft to cupola: Open stairway, wood treads and hand rails, intermediate landing.
3. Flooring: Concrete, composition and ceramic tile; $3\frac{1}{8}$ " wood strips in loft.
4. Wall and ceiling finish:
 - a. Wall: Plaster and variety of modern finish materials including fiber board, acoustic tile, ceramic tile wainscot, etc. Wood chair rail in most rooms. Stepped wood cornice in southeast corner room.
 - b. Ceiling: Wood strips painted white, acoustical tile, plaster.
5. Doorways and doors: Panel doors, 2-6 panels, flush panel modern doors.
6. Decorative features: None
7. Hardware: Strap iron hinges, shutter and door pintles, truss tie rods and hanger straps.
8. Lighting: Modern fluorescent lighting, exposed conduit and panels.
9. Heating: Air conditioner units, some reverse cycle, misc. ventilating equipment.
- D. Site and Surroundings: This structure faces east on Front Street at Clinton Place at Whitehead Street, situated between property of the Key West U.S. Naval Station and the Municipal Aquarium. The old U.S. Customs House and Post Office is located to the south. A rectangular building (poured concrete walls, steel roof trusses, ceramic tile gable roof) used by Navy divers is to the northwest, and wharves to the west and northwest. Concrete sidewalks at east elevation, concrete ramp up to floor level at east doorway; concrete curb with simple iron bar and strap fence painted black; brick, macadam and concrete drive parallels long dimension at south side, wrought iron gate between this building and the Naval Station.

Prepared by:

F. Blair Reeves
HABS-Key West
August 1967

7

8. SIGNIFICANCE			
PERIOD (Check One or More as Appropriate)			
<input type="checkbox"/> Pre-Columbian ;	<input type="checkbox"/> 16th Century	<input type="checkbox"/> 18th Century	<input type="checkbox"/> 20th Century
<input type="checkbox"/> 15th Century	<input type="checkbox"/> 17th Century	<input checked="" type="checkbox"/> 19th Century	
SPECIFIC DATE(S) (If Applicable and Known)			
AREAS OF SIGNIFICANCE (Check One or More as Appropriate)			
<input type="checkbox"/> Aboriginal	<input type="checkbox"/> Education	<input type="checkbox"/> Political	<input type="checkbox"/> Urban Planning
<input type="checkbox"/> Prehistoric	<input type="checkbox"/> Engineering	<input type="checkbox"/> Religion/Philosophy	<input type="checkbox"/> Other (Specify)
<input type="checkbox"/> Historic	<input type="checkbox"/> Industry	<input type="checkbox"/> Science	
<input type="checkbox"/> Agriculture	<input type="checkbox"/> Invention	<input type="checkbox"/> Sculpture	
<input type="checkbox"/> Architecture	<input type="checkbox"/> Landscape	<input type="checkbox"/> Social/Humanitarian	
<input type="checkbox"/> Art	<input type="checkbox"/> Architecture	<input type="checkbox"/> Theater	
<input checked="" type="checkbox"/> Commerce	<input type="checkbox"/> Literature	<input type="checkbox"/> Transportation	
<input type="checkbox"/> Communications	<input checked="" type="checkbox"/> Military		
<input type="checkbox"/> Conservation	<input type="checkbox"/> Music		
STATEMENT OF SIGNIFICANCE			
<p>The following information was prepared by Betty M. Bruce, Old Island Restoration Foundation, Inc., Key West, Florida in connection with Historic American Buildings Survey. She is employed by the Monroe County Public Library in Key West.</p> <p>This large brick building was the first permanent Naval building and the oldest brick building on the Island. It was built as a Naval Depot and Storehouse.</p> <p>Original and subsequent owners: On September 13, 1833, the United States Government purchased this irregular shaped lot known as Square 4, from the four American proprietors of the Island of Key West, John W. Simon-ton, Mrs. John W. C. Fleming, Pardon C. Greene and William Whitehead.</p> <p>Date of erection: 1856 - 1861. Architect: Not Known.</p> <p>Builder, supplier, etc.: Captain J. M. Scarritt, U. S. Corps of Engineers, was appointed to superintend construction. Supplier, not known.</p> <p>Notes on original plan and construction of building: By 1856, the walls were built and ready to receive the roof, but lacking the necessary appropriations to continue, the building remained incomplete until the outbreak of the Civil War.</p> <p>Notes on known alterations and additions, etc.: Not known.</p> <p>Historical Events and Persons Associated with Building: By an Act of Congress approved July 21, 1852, a depot for Naval supplies was established at Key West. The site selected for the building was on the western point of the Island fronting on the harbor. From 1823-1826 this area had been used by the U. S. Navy Anti-Pirate Squadron. In 1861, Key West became headquarters of the East Gulf Blockade Squadron. Upon completion of this building it became known as "Number 1 Building" and served as the Naval Administration Building until 1932. On December 15, 1932, the Secretary of the Navy entered into an agreement with the Dept. of Commerce to exchange Building No. 1 for the Old Post Office Building next to it. The 7th Lighthouse District took over the building as its headquarters. In 1939, the Lighthouse Service became part of the U. S. Coast Guard, which now uses it as its Key West Station headquarters.</p>			

9. MAJOR BIBLIOGRAPHICAL REFERENCES

Official records, County Cler's Office, Monroe County Court House, Key West
 "A Short History of Naval Station, Key West, Florida", mimeographed pamphlet, published and edited by U.S. Naval Station, no date (c.1945) p. 17-22, copy Monroe County Public Library, 700 Fleming St., Key West
 "Key West, The Old and The New" The Record Company, St. Augustine, 1912, p. 74, 100.

10. GEOGRAPHICAL DATA

LATITUDE AND LONGITUDE COORDINATES DEFINING A RECTANGLE LOCATING THE PROPERTY				O R	LATITUDE AND LONGITUDE COORDINATES DEFINING THE CENTER POINT OF A PROPERTY OF LESS THAN TEN ACRES			
CORNER	LATITUDE				LONGITUDE			
	Degrees	Minutes	Seconds	Degrees	Minutes	Seconds		
NW	0	0	0	0	0	0		
NE	0	0	0	0	0	0		
SE	0	0	0	0	0	0		
SW	0	0	0	0	0	0		

APPROXIMATE ACREAGE OF NOMINATED PROPERTY: _____

LIST ALL STATES AND COUNTIES FOR PROPERTIES OVERLAPPING STATE OR COUNTY BOUNDARIES

STATE:	CODE	COUNTY:	CODE
STATE:	CODE	COUNTY:	CODE
STATE:	CODE	COUNTY:	CODE
STATE:	CODE	COUNTY:	CODE

11. FORM PREPARED BY

NAME AND TITLE: Rosa Lee Boatright, Realty Specialist		DATE:
BUSINESS ADDRESS: Seventh Coast Guard District		
STREET AND NUMBER: 51 S. W. First Avenue		PHONE:
CITY OR TOWN: Miami	STATE: Florida	CODE: 12

12. CERTIFICATION OF NOMINATION

State Liaison Officer recommendation:

- ☐ Yes
☐ No
☐ None

State Liaison Officer Signature _____

In compliance with Executive Order 11593, I hereby nominate this property to the National Register, certifying that the State Liaison Officer has been allowed 90 days in which to present the nomination to the State Review Board and to evaluate its significance. The recommended level of significance is ☐ National ☐ State ☐ Local

Federal Representative Signature
 Rosa Lee Boatright
 Realty Specialist
 Title

Date _____

NATIONAL REGISTER VERIFICATION

I hereby certify that this property is included in the National Register.

Director, Office of Archeology and Historic Preservation

Date _____

ATTEST:

Keeper of The National Register

Date _____

SEE INSTRUCTIONS

NATIONAL REGISTER OF HISTORIC PLACES
INVENTORY - NOMINATION FORM

(Type all entries - complete applicable sections)

STATE: Florida	
COUNTY: Monroe	
FOR NPS USE ONLY	
ENTRY NUMBER	DATE

1. NAME	
COMMON: U. S. Coastguard Headquarters, Keywest Station	
AND/OR HISTORIC: U. S. Navy Coal Depot and Storehouse; also, Building #1	

2. LOCATION			
STREET AND NUMBER: N.W. Corner Front Street and Whitehead Street			
CITY OR TOWN: Key West			
STATE: Florida	CODE: 12	COUNTY: Monroe	CODE: 087

3. CLASSIFICATION			
CATEGORY (Check One)	OWNERSHIP	STATUS	ACCESSIBLE TO THE PUBLIC
<input type="checkbox"/> District <input type="checkbox"/> Site <input checked="" type="checkbox"/> Building <input type="checkbox"/> Structure <input type="checkbox"/> Object	<input checked="" type="checkbox"/> Public <input type="checkbox"/> Private <input type="checkbox"/> Both	<input checked="" type="checkbox"/> Occupied <input type="checkbox"/> Unoccupied <input type="checkbox"/> Preservation work in progress	Yes: <input checked="" type="checkbox"/> Restricted <input type="checkbox"/> Unrestricted <input type="checkbox"/> No
PRESENT USE (Check One or More as Appropriate)			
<input type="checkbox"/> Agricultural <input type="checkbox"/> Commercial <input type="checkbox"/> Educational <input type="checkbox"/> Entertainment	<input checked="" type="checkbox"/> Government <input type="checkbox"/> Industrial <input type="checkbox"/> Military <input type="checkbox"/> Museum	<input type="checkbox"/> Park <input type="checkbox"/> Private Residence <input type="checkbox"/> Religious <input type="checkbox"/> Scientific	<input type="checkbox"/> Transportation <input type="checkbox"/> Other (Specify) _____ <input type="checkbox"/> Comments _____

4. OWNER OF PROPERTY	
OWNER'S NAME: U. S. Coastguard	
STREET AND NUMBER: United States Government	
CITY OR TOWN: Washington	STATE: D. C.
	CODE: 11

5. LOCATION OF LEGAL DESCRIPTION	
COURTHOUSE, REGISTRY OF DEEDS, ETC: Monroe County Courthouse	
STREET AND NUMBER: Whitehead Street	
CITY OR TOWN: Key West	STATE: Florida
	CODE: 12

6. REPRESENTATION IN EXISTING SURVEYS	
TITLE OF SURVEY: HABS	
DATE OF SURVEY: 1967 <input checked="" type="checkbox"/> Federal <input type="checkbox"/> State <input type="checkbox"/> County <input type="checkbox"/> Local	
DEPOSITORY FOR SURVEY RECORDS: Library of Congress	
STREET AND NUMBER:	
CITY OR TOWN: Washington	STATE: D. C.
	CODE: 11

SEE INSTRUCTIONS

STATE: Florida	COUNTY: Monroe
FOR NPS USE ONLY	
ENTRY NUMBER	DATE

7. DESCRIPTION

CONDITION	(Check One)					
	<input type="checkbox"/> Excellent	<input checked="" type="checkbox"/> Good	<input type="checkbox"/> Fair	<input type="checkbox"/> Deteriorated	<input type="checkbox"/> Ruins	<input type="checkbox"/> Unexposed
	(Check One)			(Check One)		
	<input checked="" type="checkbox"/> Altered	<input type="checkbox"/> Unaltered	<input type="checkbox"/> Moved	<input checked="" type="checkbox"/> Original Site		

DESCRIBE THE PRESENT AND ORIGINAL (if known) PHYSICAL APPEARANCE

The United States Navy Coal Depot and Storehouse is a building which has received minor modifications and is structurally sound. The foundation of the building is bearing limestone with brick above grade. The wall construction is brick masonry laid in common bond, stuccoed and painted in a yellow-brown color. Buttressed piers separate arched window recesses in the north and south elevations. There are two corbelled courses at the spring line of the arches. There are rectangular windows in each window recess. The cornice above consists of four courses of corbelled brick and three header courses corbelled to define the entablature. The east and west elevations are stuccoed and scored to simulate dressed ashlar stone. Irregular joints in the masonry suggest separate stages in the construction process. The building has no porches, stoops or chimneys.

The central doorways are similar in the east and west elevations; that is, they contain large recessed arched openings with masonry infill and two horizontal sliding doors of sheet metal. There is a decorative arch pattern in stucco over the rectangular opening into the first floor central passage. The window openings in the east elevation appear to have been doorways as there are operating metal louvers and out-swinging metal shutters between window sills and floor lines. All openings in the east and west elevations have large metal pintles at the jambs, indicating that out-swinging shutters or doors once served these openings.

The building has a gable roof covered with sheet metal tile in a corrugated texture and painted silver. There is a sheet metal finial at each end of the gable ridge and wood cornice at both gable ends. The roof has wire glass skylights and there is a cupola with a wood frame base and house. Over the cupola frame is covering of textured sheet metal painted a yellow-brown color. There is a stepped pendant decoration in the cupola cornice and above that a wood and pipe handrail.

The Navy Coal Depot is an excellent example of the architecture necessary to maintain the United States Navy during the late nineteenth century. Its architectural character is determined by buttressed brick piers, arched window recesses, gable roof and cupola with lookout.

SEE INSTRUCTIONS

SEE INSTRUCTIONS

8. SIGNIFICANCE

PERIOD (Check One or More as Appropriate)

- ☐ Pre-Columbian ☐ 16th Century ☐ 18th Century ☐ 20th Century
☐ 15th Century ☐ 17th Century ☒ 19th Century

SPECIFIC DATE(S) (If Applicable and Known) 1856-1861

AREAS OF SIGNIFICANCE (Check One or More as Appropriate)

- | | | | |
|--|--|---|--|
| <input type="checkbox"/> Aboriginal | <input type="checkbox"/> Education | <input type="checkbox"/> Political | <input type="checkbox"/> Urban Planning |
| <input type="checkbox"/> Prehistoric | <input type="checkbox"/> Engineering | <input type="checkbox"/> Religion/Phi- | <input type="checkbox"/> Other (Specify) |
| <input type="checkbox"/> Historic | <input type="checkbox"/> Industry | losophy | _____ |
| <input type="checkbox"/> Agriculture | <input type="checkbox"/> Invention | <input type="checkbox"/> Science | _____ |
| <input checked="" type="checkbox"/> Architecture | <input type="checkbox"/> Landscape | <input type="checkbox"/> Sculpture | _____ |
| <input type="checkbox"/> Art | Architecture | <input type="checkbox"/> Social/Human- | _____ |
| <input type="checkbox"/> Commerce | <input type="checkbox"/> Literature | itarian | _____ |
| <input type="checkbox"/> Communications | <input checked="" type="checkbox"/> Military | <input type="checkbox"/> Theater | _____ |
| <input type="checkbox"/> Conservation | <input type="checkbox"/> Music | <input type="checkbox"/> Transportation | _____ |

STATEMENT OF SIGNIFICANCE

On September 13, 1833, the United States Government purchased the irregularly shaped lot known as Square 4, from the four American proprietors of Key West, John W. Simonton, Mrs. John W.C. Fleming, Pardon C. Greene, and William Whitehead. By an Act of Congress approved July 21, 1852, a depot for Naval supplies was established at Key West. The site selected for the building was on the western point of the Island fronting on the harbor. From 1823 until 1826 this area had been used by the United States Navy, Antipirate Squadron. In 1861, Key West became headquarters of the East Gulf Blockade Squadron. Upon completion of this building, the construction of which was supervised by Captian J.M. Scarpitt of the U.S. Corps of Engineers, it became known as the "Number One Building" and served as the Naval Administration Building until 1923. On December 15, 1932, The Secretary of the Navy entered into an agreement with the Department of Commerce to exchange Building No. 1 for the old Post Office Building next to it. The 7th Lighthouse District took over the building as its headquarters. In 1939 the Lighthouse Service became part of the United States Coast Guard, which now uses it as the Key West Station Headquarters. This large brick building was the first permanent Naval building and the oldest brick building on the Island.

West Indies Squadron

9. MAJOR BIBLIOGRAPHICAL REFERENCES

Browne, Jefferson B. Key West, The Old and The New.
 St. Augustine: The Record Co., 1912.
 Monroe County Records, Monroe County Courthouse, Key West,
 Florida. Office of the Clerk of the Circuit Court.
 (Subgroup: Deeds).
Official Records of the Union and Confederate Navies in the
War of the Rebellion. Series I, Vol. XXII. Washington,
 D. C.: Government Printing Office, 1922.

10. GEOGRAPHICAL DATA

LATITUDE AND LONGITUDE COORDINATES DEFINING A RECTANGLE LOCATING THE PROPERTY			O R	LATITUDE AND LONGITUDE COORDINATES DEFINING THE CENTER POINT OF A PROPERTY OF LESS THAN TEN ACRES		
CORNER	LATITUDE Degrees Minutes Seconds	LONGITUDE Degrees Minutes Seconds		LATITUDE Degrees Minutes Seconds	LONGITUDE Degrees Minutes Seconds	
NW	° ' "	° ' "		N24° 33' 30"	W81° 48' 27"	
NE	° ' "	° ' "				
SE	° ' "	° ' "				
SW	° ' "	° ' "				

APPROXIMATE ACREAGE OF NOMINATED PROPERTY: less than an acre

LIST ALL STATES AND COUNTIES FOR PROPERTIES OVERLAPPING STATE OR COUNTY BOUNDARIES

STATE:	CODE	COUNTY	CODE
STATE:	CODE	COUNTY:	CODE
STATE:	CODE	COUNTY:	CODE
STATE:	CODE	COUNTY:	CODE

11. FORM PREPARED BY

NAME AND TITLE: <u>Diane Greer and Mary Evans, Historic Sites Specialists</u>	
ORGANIZATION <u>Division of Archives, History, & Records Mgt.</u>	DATE <u>3-20-72</u>
STREET AND NUMBER: <u>Department of State, The Capitol</u>	
CITY OR TOWN: <u>Tallahassee</u>	STATE <u>Florida</u>
	CODE <u>12</u>

12. STATE LIAISON OFFICER CERTIFICATION

As the designated State Liaison Officer for the National Historic Preservation Act of 1966 (Public Law 89-665), I hereby nominate this property for inclusion in the National Register and certify that it has been evaluated according to the criteria and procedures set forth by the National Park Service. The recommended level of significance of this nomination is:

National ☐ State ☐ Local ☒

Name _____

Title State Liaison Officer

Date _____

NATIONAL REGISTER VERIFICATION

I hereby certify that this property is included in the National Register.

 Chief, Office of Archeology and Historic Preservation

Date _____

ATTEST:

 Keeper of The National Register

Date _____



STATE OF FLORIDA
Department of State

DIVISION OF ARCHIVES, HISTORY
AND RECORDS MANAGEMENT

Bureau of Historic Preservation

HISTORIC SITES INVENTORY

County Monroe

Entry No. _____ Date 3-20-72

SEE INSTRUCTIONS

1. NAME				
COMMON: <u>U.S. COAST GUARD HEADQUARTERS KEYWEST</u>				
<u>United States Navy Coal Depot and ST. Anthony also</u>				
AND/OR HISTORIC: <u>Building #13</u>				
2. LOCATION				
STREET AND NUMBER: <u>N.W. Corner Front Street and Whitehead Street</u>				
CITY OR TOWN: <u>Key West</u>				
STATE: <u>Florida</u>		CODE: _____	COUNTY: <u>Monroe</u>	
3. CLASSIFICATION				
CATEGORY (Check One)		OWNERSHIP		STATUS
<input type="checkbox"/> District <input checked="" type="checkbox"/> Building <input type="checkbox"/> Site <input type="checkbox"/> Structure <input type="checkbox"/> Object		<input checked="" type="checkbox"/> Public <input type="checkbox"/> Private <input type="checkbox"/> Both		<input checked="" type="checkbox"/> Occupied <input type="checkbox"/> Unoccupied <input type="checkbox"/> Preservation work in progress
		Public Acquisition: <input type="checkbox"/> In Process <input type="checkbox"/> Being Considered		ACCESSIBLE TO THE PUBLIC Yes: <input checked="" type="checkbox"/> Restricted <input type="checkbox"/> Unrestricted <input type="checkbox"/> No
PRESENT USE (Check One or More as Appropriate)				
<input type="checkbox"/> Agricultural	<input checked="" type="checkbox"/> Government	<input type="checkbox"/> Park	<input type="checkbox"/> Transportation	<input type="checkbox"/> Comments
<input type="checkbox"/> Commercial	<input type="checkbox"/> Industrial	<input type="checkbox"/> Private Residence	<input type="checkbox"/> Other (Specify) _____	
<input type="checkbox"/> Educational	<input type="checkbox"/> Military	<input type="checkbox"/> Religious		
<input type="checkbox"/> Entertainment	<input type="checkbox"/> Museum	<input type="checkbox"/> Scientific		
4. OWNER OF PROPERTY				
OWNER'S NAME: <u>United States Government</u> <u>U.S. Coast Guard, Dept of Transport</u>				
STREET AND NUMBER: _____				
CITY OR TOWN: _____		STATE: _____	CODE: _____	
5. LOCATION OF LEGAL DESCRIPTION				
COURTHOUSE, REGISTRY OF DEEDS, ETC.: <u>Monroe County Courthouse</u>				
STREET AND NUMBER: <u>Whitehead Street</u>				
CITY OR TOWN: <u>Key West</u>		STATE: <u>Florida</u>	CODE: _____	
6. REPRESENTATION IN EXISTING SURVEYS				
TITLE OF SURVEY: <u>HABS</u>				
DATE OF SURVEY: <u>1967</u> <input checked="" type="checkbox"/> Federal <input type="checkbox"/> State <input type="checkbox"/> County <input type="checkbox"/> Local				
DEPOSITORY FOR SURVEY RECORDS: <u>Library of Congress</u>				
STREET AND NUMBER: _____				
CITY OR TOWN: <u>Washington</u>		STATE: <u>DC</u>	CODE: _____	

County _____
Entry No. _____
Date _____

7. DESCRIPTION

CONDITION	(Check One)					
	<input type="checkbox"/> Excellent	<input checked="" type="checkbox"/> Good	<input type="checkbox"/> Fair	<input type="checkbox"/> Deteriorated	<input type="checkbox"/> Ruins	<input type="checkbox"/> Unexposed
	(Check One)			(Check One)		
	<input checked="" type="checkbox"/> Altered	<input type="checkbox"/> Unaltered	<input type="checkbox"/> Moved	<input checked="" type="checkbox"/> Original Site		

DESCRIBE THE PRESENT AND ORIGINAL (If known) PHYSICAL APPEARANCE

The United States Navy Coal Depot and Storehouse is a building which has received minor modifications and is structurally sound. The foundation of the building is bearing limestone with brick above grade. The wall construction is brick masonry laid in common bond, stuccoed and painted in a yellow-brown color. Buttressed piers separate arched window recesses in the north and south elevations. There are two corbelled courses at the spring line of the arches. There are rectangular windows in ~~the~~ each window recess. The cornice above consists of four courses of corbelled brick and three header courses corbelled to define the entablature. The east and west elevations are stuccoed and scored to simulate dressed ashlar stone. Irregular joints in the masonry suggest separate stages in the construction process. The building has no porches, stoops or chimneys.

The central doorways are similar in the east and west elevations; that is, ^{they contain} large recessed arched openings with masonry infill and two horizontal sliding doors of sheet metal. There is a decorative arch pattern in stucco over the rectangular opening into the first floor central passage. The window openings in the east elevation appear to have been doorways as there are operating metal louvers and out-swinging metal shutters between window sills and floor lines. All openings in the east and west elevations have large metal pintles at the jambs, indicating that out-swinging shutters or doors once served these openings.

The building has a gable roof covered with sheet metal tile in a corrugated texture and painted silver. There is a sheet metal finial at each end of the gable ridge and wood cornice at both gable ends. The roof has wire glass skylights and there is a cupola with a wood frame base and house. Over the cupola frame is a covering of textured sheet metal painted a yellow-brown color. There is a stepped pendant decoration in the cupola cornice and above that a wood and pipe handrail.

The Navy Coal Depot is an excellent example of the architecture necessary to maintain the United States Navy during the late nineteenth century. Its architectural character is determined by buttressed brick piers, arched window recesses, gable roof and cupola with lookout.

SEE INSTRUCTIONS

18

7. DESCRIPTION		
CONDITION	(Check One)	
	<input checked="" type="checkbox"/> Excellent <input type="checkbox"/> Good <input type="checkbox"/> Fair <input type="checkbox"/> Deteriorated <input type="checkbox"/> Ruined <input type="checkbox"/> Unimproved	
	(Check One)	
	<input checked="" type="checkbox"/> Altered <input type="checkbox"/> Unaltered	<input type="checkbox"/> Moved <input type="checkbox"/> Original Site
DESCRIBE THE PRESENT AND ORIGINAL (If known) PHYSICAL APPEARANCE		
<p>19 Century 1856-1861 Sig. Architecture AND MILITARY</p> <p><u>STATEMENT OF SIGNIFICANCE</u></p> <p>On September 13, 1833, the United States Government purchased the irregularly shaped lot known as Square 4, from the four American proprietors of Key West, John W. Simonton, Mrs. John W.C. Fleming, Pardon C. Greene and William Whitehead. By an Act of Congress approved July 21, 1852, a depot for Naval supplies was established at Key West. The site selected for the building was on the western point of the Island fronting on the harbor. From 1823 until 1826 this area had been used by the United States Navy Anti-Pirate Squadron. In 1861, Key West became headquarters of the East Gulf Blockade Squadron. Upon completion of this building, the construction of which was supervised by Captain J. M. Scarpitt of the U.S. Corps of Engineers, it became known as the "Number One Building" and served as the Naval Administration Building until 1923. On December 15, 1932, The Secretary of the Navy entered into an agreement with the Department of Commerce to exchange Building No. 1 for the old Post Office Building next to it. The 7th Lighthouse Bistrict took over the building as its headquarters. In 1939 the Lighthouse Service became part of the United States Coast Guard, which now uses it as the Key West Station Headquarters. This large brick building was the first permanent Naval building and the oldest brick building on the island.</p>		

SEE INSTRUCTIONS

9. MAJOR BIBLIOGRAPHICAL REFERENCES

Browne, Jefferson B. Key West, the Old and the New.
 St. Augustine; The Record Co., 1912.
Official Records of the Union and Confederate Navies in the
War of the Rebellion, Series 1, Vol. 22. Washington, D.C.:
 Government Printing Office, 1922.
 Monroe County Records, Monroe County Courthouse, Key West,
 Florida. Office of the Clerk of the Circuit Court. (Sub-
 group: Deeds).

10. GEOGRAPHICAL DATA

LATITUDE AND LONGITUDE COORDINATES DEFINING A RECTANGLE LOCATING THE PROPERTY			OR	LATITUDE AND LONGITUDE COORDINATES DEFINING THE CENTER POINT OF A PROPERTY OF LESS THAN TEN ACRES		
CORNER	LATITUDE	LONGITUDE		LATITUDE	LONGITUDE	
	Degrees Minutes Seconds	Degrees Minutes Seconds		Degrees Minutes Seconds	Degrees Minutes Seconds	
NW	° ' "	° ' "		24° 33' 30"	81° 48' 27"	
NE	° ' "	° ' "				
SE	° ' "	° ' "				
SW	° ' "	° ' "				

APPROXIMATE ACREAGE OF NOMINATED PROPERTY: less than an acre

LIST ALL STATES AND COUNTIES FOR PROPERTIES OVERLAPPING STATE OR COUNTY BOUNDARIES

STATE:	CODE	COUNTY:	CODE
N/A		N/A	
STATE:	CODE	COUNTY:	CODE
STATE:	CODE	COUNTY:	CODE
STATE:	CODE	COUNTY:	CODE
STATE:	CODE	COUNTY:	CODE

11. FORM PREPARED BY

NAME AND TITLE:		
Greer and Evans		
ORGANIZATION	DATE	
STREET AND NUMBER:		
CITY OR TOWN:	STATE	CODE

12. PHOTO REFERENCE

PHOTO CREDIT: J.F. Brooks
DATE OF PHOTO: Sept. 1967
NEGATIVE FILED AT:
Archives
IDENTIFICATION
DESCRIBE VIEW, DIRECTION, ETC.
South elevation

MAP REFERENCE

SOURCE:
USGS Key West Quadrangle
SCALE: 1:24000
DATE: 1943

REQUIREMENTS

- TO BE INCLUDED ON ALL MAPS
1. Property boundaries where required.
 2. North arrow.
 3. Latitude and longitude reference.

SEE INSTRUCTIONS

20

PAGE 1
Original
Update 11-20-97

HISTORICAL STRUCTURES FORM
FLORIDA MASTER SITE FILE

SITE Mo00231

Recorder SK

SITE NAME: Clinton Square Market
HISTORIC CONTEXTS: Civil War
NAT. REGISTER CATEGORY: Building
OTHER NAMES OR MSF NOS: U.S. Naval Store #1/U.S. Coast Guard Capt. of the Post
COUNTY: Monroe OWNERSHIP TYPE:
PROJECT NAME: Key West Historic Sites Survey DHR NO: 5508
LOCATION:

ADDRESS: 291 Front Street CITY: Key West
VICINITY OF/ROUTE TO: Whitehead and Wall intersection

SUBDIVISION: BLOCK NO: LOT NO:
PLAT OR OTHER MAP: TAX PARCEL NUMBER RE-unknown
TOWNSHIP: RANGE: SECTION: 1/4: 1/4-1/4:
IRREGULAR SEC? LAND GRANT:
USGS 7.5' MAP: Key West Quadrangle, 1971
UTM: ZONE: EASTING: NORTHING:
COORDINATES: LATITUDE: LONGITUDE:

HISTORY

ARCHITECT: unknown
BUILDER: unknown
CONST DATE: 1856 CIRCA: RESTORATION DATE (S):
MODIFICATION DATE (S):
MOVE: DATE: ORIG LOCATION:
ORIGINAL USE (S): government
PRESENT USE (S): commercial

DESCRIPTION

STYLE: Masonry Vernacular
PLAN: EXTERIOR: rectangular
INTERIOR:
NO: STORIES: 1 OUTBUILDINGS: PORCHES: DORMERS:
STRUCTURAL SYSTEM (S): brick
EXTERIOR FABRIC (S): stucco, brick
FOUNDATION: TYPE: unknown MATLS:
INFILL:
PORCHES:
ROOF: TYPE: gable SURFACING: tile
SECONDARY STRUCT.: tower
CHIMNEY: NO: MATLS: LOCNS:
WINDOWS: plate, louvered, fixed
EXTERIOR ORNAMENT: arches, scuttles
CONDITION: good SURROUNDINGS: commercial
NARRATIVE: North and south elevations feature flying buttresses.

ARCHAEOLOGICAL REMAINS AT THE SITE

FMSF ARCHAEOLOGICAL FORM COMPLETED? Y x N (IF Y, ATTACH)
ARTIFACTS OR OTHER REMAINS none observed

RECORDER'S EVALUATION OF SITE

AREAS OF SIGNIFICANCE: architecture

ELEGIBLE FOR NAT. REGISTER?	x	Y	N	LIKELY, NEED INFO	INSF	INF
SIGNF. AS PART OF DISTRICT?	x	Y	N	LIKELY, NEED INFO	INSF	INF
SIGNIFICANT AT LOCAL LEVEL?	x	Y	N	LIKELY, NEED INFO	INSF	INF

SUMMARY ON SIGNIFICANCE

This Masonry Vernacular building served as the U.S. Naval Station Store #1 and the U. S. Coast Guard Capt. of the Post Building. It was also used by the Lighthouse Service (1932-1939) & Coast Guard(1939-1977). On Nat. Reg.

* * *DHR USE ONLY * * * * * DHR USE O*
*
* DATE LISTED ON NR _____
* KEEPER DETERMINATION OF ELIG. (DATE): -YES _____ -NO _____
* SHPO EVALUATION OF ELIGIBILITY (DATE): -YES _____ -NO _____
* LOCAL DETERMINATION OF ELIG. (DATE): -YES _____ -NO _____
* OFFICE _____
*
* * * * DHR USE ONLY* * * * * DHR USE ONLY* * *

RECORDER INFORMATION: NAME F Jane M S L Day
DATE: MO YR AFFILIATION Research Atlantica, Boca Raton, Florida

PHOTOGRAPHS

LOCATION OF NEGATIVES

NEGATIVE NUMBERS roll #31, neg. #8

PHOTOGRAPH

MAP

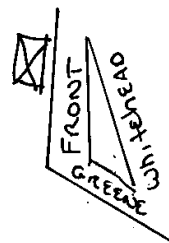

8Mo00231
291 FRONT ST
Key West, FLORIDA

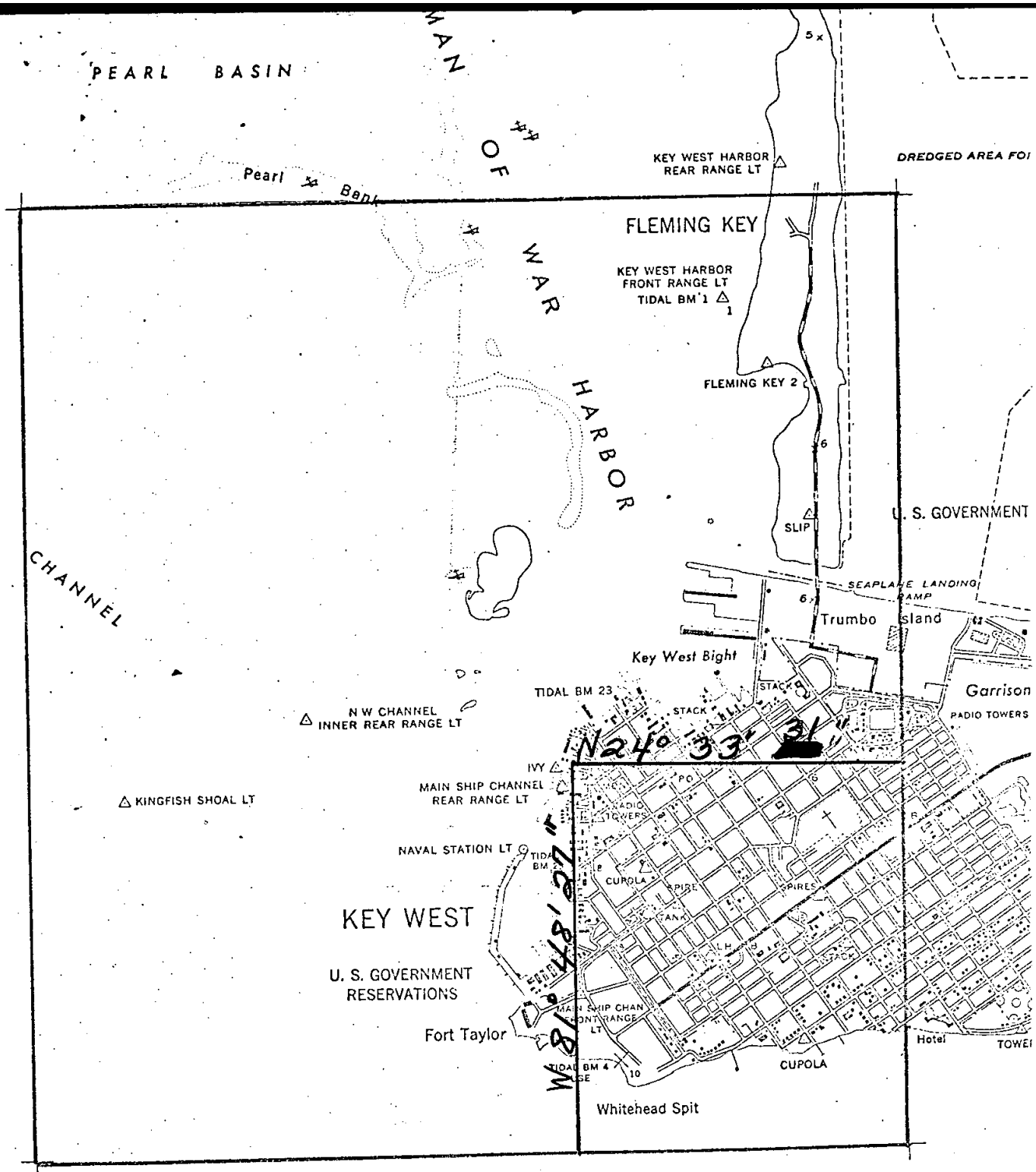

U.S. NAVY COAL DEPOT AND STOREHOUSE
 KEY WEST, FLORIDA - Monroe Co.
 U.S.C.S. Key West Blvd.
 No Township, Range or Section

FLORIDA MASTER
SITE FILE

FDAHRM 802==

Site No. 1009==

Site Name U.S. Coastguard Headquarters, 830==
Key West

Other Name(s) for Site U.S. Navy Coal Depot and Storehouse;
also Building #1. 930==

Other Nos. for Site 906==

Type of Site historic 832==

Location of Site:

County Monroe 808==

Instructions for locating site (or address) N.W. Corner Front Street and
Whitehead Street
Key West, Florida 813==

Ownership:

Owner of Site: Name U.S. Coastguard 902==
Address United States Government
Washington, D. C. 903==

Occupant, Tenant or Manager:
Name (same as owner) 904==
Address 905==

Form Prepared By:

Reporter (or local contact):
Name 816==
Address 817==

Recorder:

Name & Title Diane Greer and Mary Evans 818==
Address Division of Archives, History, & Records Mgt. 819==
Department of State - The Capitol

Date of Site Survey 3-20-72 Tallahassee, Florida 820==

Previous Survey(s), Excavation(s) or Collection(s) (Enter title of survey, date, whether Federal, State,
County or Local, Location of Survey Report(s) and Material's Collected).

HABS

1967

Federal

Library of Congress, Washington, D. C.

839==

Photographic Record Numbers

860==

Location of Site (Specific):

Map Reference (incl. scale & date) USGS Key West Quad.

812==

1:24000 1943

Township	Range	Section	1/4 Sec.	1/4 1/4 Sec.	1/4 1/4 1/4 Sec.
					812==

812==

LATITUDE AND LONGITUDE COORDINATES DEFINING A POLYGON LOCATING THE PROPERTY				LATITUDE AND LONGITUDE COORDINATES DEFINING THE CENTER POINT OF A PROPERTY OF LESS THAN TEN ACRES			
CORNER	LATITUDE			LONGITUDE			
	Degrees	Minutes	Seconds	Degrees	Minutes	Seconds	
	0	"	"	0	"	"	
	0	"	"	0	"	"	
	0	"	"	0	"	"	
	0	"	"	0	"	"	
	0	"	"	0	"	"	
	0	"	"	0	"	"	

LATITUDE				LONGITUDE			
Degrees	Minutes	Seconds		Degrees	Minutes	Seconds	
N	24	33	31"	W	81	48	27"

812=

812==

Global Reference Code

884==

Description of Site:

Site Size (approx. acreage of property) less than an acre

833==

Present Condition of Site

Check one <input type="checkbox"/> Excellent 863==		<input type="checkbox"/> Deteriorated 863==		Check one <input checked="" type="checkbox"/> Altered 863==		Check one if appropriate <input type="checkbox"/> Moved 863==	
<input checked="" type="checkbox"/> Good 863==		<input type="checkbox"/> Ruins 863==		<input type="checkbox"/> Unaltered 863==		<input checked="" type="checkbox"/> Original Site 863==	
<input type="checkbox"/> Fair 863==		<input type="checkbox"/> Unexposed 863==					

Present & Original Physical Appearance (use continuation sheet if necessary)

The United States Navy Coal Depot and Storehouse is a building which has received minor modifications and is structurally sound. The foundation of the building is bearing limestone with brick above grade. The wall construction is brick masonry laid in common bond, stuccoed and painted in a yellow-brown color. Buttressed piers separate arched window recesses in the north and south elevations. There are two corbelled courses at the spring line of the arches. There are rectangular windows in each window recess. The cornice above consists of four courses of corbelled brick and three header courses corbelled to define the entablature. The east and west elevations are stuccoed and scored to simulate dressed ashlar stone. Irregular joints in the masonry suggest separate stages in the construction process. The building has no porches, stoops, or chimneys.

The central doorways are similar in the east and west elevations; that is, they contain large recessed arched openings with masonry infill and two horizontal sliding doors of sheet metal. There is a decorative arch pattern in stucco over the rectangular opening into the first floor central passage. The window openings in the east elevation appear to

CONTINUATION SHEET

PRESENT & ORIGINAL PHYSICAL APPEARANCE

-2-

have been doorways as there are operating metal louvers and out-swinging metal shutters between window sills and floor lines. All openings in the east and west elevations have large metal pintles at the jambs, indicating that out-swinging shutters or doors once served these openings.

The building has a gable roof covered with sheet metal tile in a corrugated texture and painted silver. There is a sheet metal finial at each end of the gable ridge and wood cornice at both gable ends. The roof has wire glass skylights and there is a cupola with a wood frame base and house. Over the cupola frame is a covering of textured sheet metal painted a yellow-brown color. There is a stepped pendant decoration in the cupola cornice and above that a wood and pipe handrail.

The Navy Coal Depot is an excellent example of the architecture necessary to maintain the United States Navy during the late nineteenth century. Its architectural character is determined by buttressed brick piers, arched window recesses, gable roof and cupola with lookout.

HISTORIC SITE DATA SUPPLEMENT

Site No. _____
Site Name US Coastguard Head-
quarters, Key West

Present Use (check one or more as appropriate)

<input type="checkbox"/> Agricultural 838==	<input checked="" type="checkbox"/> Government 838==	<input type="checkbox"/> Park 838==	<input type="checkbox"/> Transportation 838==
<input type="checkbox"/> Commercial 838==	<input type="checkbox"/> Industrial 838==	<input type="checkbox"/> Private Residence 838==	Other (Specify): _____
<input type="checkbox"/> Educational 838==	<input type="checkbox"/> Military 838==	<input type="checkbox"/> Religious 838==	<input type="checkbox"/> _____ 838==
<input type="checkbox"/> Entertainment 838==	<input type="checkbox"/> Museum 838==	<input type="checkbox"/> Scientific 838==	<input type="checkbox"/> _____ 838==

Period (check one or more as appropriate)

<input type="checkbox"/> Pre-Columbian 842==	<input type="checkbox"/> 16th Century 842==	<input type="checkbox"/> 18th Century 842==	<input type="checkbox"/> 20th Century 842==
<input type="checkbox"/> 15th Century 842==	<input type="checkbox"/> 17th Century 842==	<input checked="" type="checkbox"/> 19th Century 842==	

Specific Dates: Beginning 1856-1861 844== Ending 846==

Areas of Significance (check one or more as appropriate)

<input type="checkbox"/> Aboriginal Prehistoric 910==	<input type="checkbox"/> Education 910==	<input type="checkbox"/> Political 910==	<input type="checkbox"/> Urban Planning 910==
<input type="checkbox"/> Aboriginal Historic 910==	<input type="checkbox"/> Engineering 910==	<input type="checkbox"/> Religion/Philosophy 910==	Other (Specify): _____
<input type="checkbox"/> Agriculture 910==	<input type="checkbox"/> Industry 910==	<input type="checkbox"/> Science 910==	<input type="checkbox"/> _____ 910==
<input checked="" type="checkbox"/> Architecture 910==	<input type="checkbox"/> Invention 910==	<input type="checkbox"/> Sculpture 910==	<input type="checkbox"/> _____ 910==
<input type="checkbox"/> Art 910==	<input type="checkbox"/> Landscape Architecture 910==	<input type="checkbox"/> Social/Humanitarian 910==	<input type="checkbox"/> _____ 910==
<input type="checkbox"/> Commerce 910==	<input type="checkbox"/> Literature 910==	<input type="checkbox"/> Theater 910==	<input type="checkbox"/> _____ 910==
<input type="checkbox"/> Communications 910==	<input checked="" type="checkbox"/> Military 910==	<input type="checkbox"/> Transportation 910==	
<input type="checkbox"/> Conservation 910==	<input type="checkbox"/> Music 910==		

Thematic Classification:

<input type="checkbox"/> Aboriginal 912==	<input type="checkbox"/> Military 912==	Other (Specify): _____
<input type="checkbox"/> Architectural 912==	<input type="checkbox"/> Political 912==	<input type="checkbox"/> _____ 912==
<input type="checkbox"/> The Arts 912==	<input type="checkbox"/> Society 912==	<input type="checkbox"/> _____ 912==
<input type="checkbox"/> Exploration & Settlement 912==	<input type="checkbox"/> Science & Technology 912==	<input type="checkbox"/> _____ 912==

Statement of Significance (use continuation sheet if necessary)

On September 13, 1833, the United States Government purchased the irregularly shaped lot known as Square 4, from the four American proprietors of Key West, John W. Simonton, Mrs. John W.C. Fleming, Pardon C. Greene and William Whitehead. By an Act of Congress approved July 21, 1852, a depot for Naval supplies was established at Key West. The site selected for the building was on the western point of the Island fronting on the harbor. From 1823 until 1826 this area had been used by the United States Navy Antipirate Squadron. In 1861, Key West became headquarters of the East Gulf Blockade Squadron. Upon completion of this building, the construction of which was supervised by Captain J.M. Scarpitt of the U.S. Corps of Engineers, it became known as the "Number One Building" and served as the Naval Administration Building until 1923. On December 15, 1932, The Secretary of the Navy entered into an agreement with the Department of Commerce to exchange Building No. 1 for the old Post Office Building next to it. The 7th Lighthouse

911==

Remarks & Recommendations:

835==

Major Bibliographic References:

Browne, Jefferson B. Key West, The Old and The New. St. Augustine: The Record Co., 1912.

Monroe County Records, Monroe County Courthouse, Key West, Florida. Office of the Clerk of the Circuit Court. (Subgroup: Deeds).

Official Records of the Union and Confederate Navies in the War of the Rebellion. Series I, Vol. XXII. Washington, D. C.: Government Printing Office, 1922.

920==

CONTINUATION SHEET

STATEMENT OF SIGNIFICANCE

-2-

District took over the building as its headquarters. In 1939 the Lighthouse Service became part of the United States Coastguard, which now uses it as the Key West Station Headquarters. This large brick building was the first permanent Naval building and the oldest brick building on the island.



HISTORICAL STRUCTURE FORM

Electronic Version 1.1.0

Site #8 MO00231

Recorder #

Field Date

Form Date

FormNo 200402

FormNo = Field Date (YYYYMM)

First Site Form Recorded for this Site? NO

GENERAL INFORMATION

Site Name (address if none) CLINTON SQUARE MARKET

Multiple Listing (DHR only)

Other Names >> US COAST GUARD CAPTAIN OF THE POST

Survey or Project Name Key West Historic Resources Survey Survey#

National Register Category Building(s)

LOCATION & IDENTIFICATION

Address

Street No.	Direction	Street Name	Street Type	Direction Suffix
<u>291</u>		<u>FRONT</u>	<u>Street</u>	

Cross Streets (nearest/ between) WHITEHEAD/WALL

City / Town (within 3 miles) KEY WEST

In Current City Limits? YES

County Monroe

Tax Parcel #(s) RE-UNKNOWN

Subdivision Name Block Lot

Ownership Private Individual

Name of Public Tract (e.g., park)

Route to (especially if no street address) WHITEHEAD AND WALL

MAPPING

USGS 7.5' Map Name Publication Date >> KEY WEST, 1971

Township: Range: Section: 1/4 section: >> 67S ; 25E ; UNSP

Irregular Section Name:

Landgrant

UTM: Zone 0 Easting 0 Northing 0

Plat or Other Map (map's name, location)

DESCRIPTION

Style Masonry Vernacular

Other Style

Exterior Plan Rectangular

Other Exterior Plan

Number of Stories 1

Structural System(s) >> Brick

Other Structural System(s)

Foundation Type(s) >> Unknown

Other Foundation Types

Foundation Material(s) >> Unspecified

Other Foundation Material(s)

Exterior Fabric(s) >> Brick

Other Exterior Fabric(s)

Roof Type(s) >> Gable

Other Roof Type(s)

Roof Material(s) >> Tile unspecified

Other Roof Material(s)

Roof Secondary Structure(s) (dormers etc) >> Cone tower

Other Roof Secondary Structure(s)

Number of Chimneys 0

Chimney Material Not applicable

Other Chimney Material(s)

Chimney Location(s) NOT APPLICABLE

HISTORICAL STRUCTURE FORM

8MO00231

DESCRIPTION (continued)

Window Descriptions PLATE, LOUVERED, FIXED

Main Entrance Description (stylistic details) _____

Porches: #open _____ #closed _____ #incised _____ Location(s) _____

Porch Roof Types(s) _____

Exterior Ornament ARCHES, SCUTTLES

Interior Plan Unspecified

Other Interior Plan _____

Condition Good

Structure Surroundings

Commercial: ALL this category Residential: NONE of this category

Institutional: NONE of this category Undeveloped: NONE of this category

Ancillary Features (Number / type of outbuildings, major landscape features) _____

Archaeological Remains (describe): NONE OBSERVED

If archaeological remains are present, was an Archaeological Site Form completed? NO

Narrative Description (optional) NORTH AND SOUTH ELEVATIONS FEATURE FLYING BUTTRESSES

HISTORY

Construction year 1856

Architect (last name first): UNKNOWN

Builder (last name first): UNKNOWN

Changes in Locations or Conditions

Type of Change	Year of Change	Date Change Noted	Description of Changes
>> <u>Unspecified;;;</u>			

Structure Use History

Use _____ Year Use Started _____ Year Use Ended _____ >> Commercial unspecified;;

Other Structure Uses _____

Ownership History (especially original owner, dates, profession, etc.) UNKNOWN

RESEARCH METHODS

Research Methods _____ >> Examine local tax records

Other research methods Sanborn Maps

SURVEYOR'S EVALUATION OF SITE

Potentially Eligible for a Local Register? YES Name of Local Register if Eligible Key West Historic District

Individually Eligible for National Register? NO

Potential Contributor to NR District? YES

Area(s) of historical significance _____ >> Architecture

Other Historical Associations _____

Explanation of Evaluation (required) This is a contributing resource in the Key West Historic District, listed in the National Register

HISTORICAL STRUCTURE FORM

8MO00231

DOCUMENTATION (Photos, Plans, etc.)

Photographic Negatives or Other Collections Not Filed with FMSF. Including Field Notes, Plans, other Important Documents.

Document type: _____

Maintaining Organization: _____

File or Accession #: _____

Descriptive Information: _____

>> ;;;Photographs (Archived)

RECORDER INFORMATION

Recorder Name (Last, First) Geoff Henry, Shelby Spillers, Heather YostRecorder Address/Phone 200 Orchard Ridge Dr, Suite 101, Gaithersburg, MD 20878 (301)258-9780Recorder Affiliation Other Other Affiliation URS CorporationIs a Text-Only Supplement File Attached (Surveyor Only)? NO

***** MASTER SITE FILE USE ONLY *****

Cultural Resource Type: SBElectronic Form Used: S110Form Type Code: NORMForm Quality Ranking: NEWForm Status Code: SCAT

SHPO's Evaluation of Resource

____ Date _____

Supplement Information Status: NO SUPPLEMENTSupplement File Status: NO SUPPLEMENT FILEFMSF Staffer: RECORDERS SMARTFORMComputer Entry Date: 12/1/2004

Form Comments: _____

REQUIRED PAPER ATTACHMENTS

- (1) USGS 7.5" MAP WITH STRUCTURE PINPOINTED IN RED
- (2) LARGE SCALE STREET OR PLAT MAP
- (3) PHOTO OF MAIN FACADE, B&W, AT LEAST 3"X5"

MO00231-200402

Supplementary Printout

- > **[Other name(s)]:**
US COAST GUARD CAPTAIN OF THE POST
US NAVAL STORE #1
- > **USGS map name/year of publication or revision:**
KEY WEST;1971
- > **Township/Range/Section/Qtr:**
67S ;25E ;;UNSP
- > **Foundation types:**
Unknown
- > **Foundation materials:**
Unspecified
- > **Exterior fabrics:**
Brick
Stucco
- > **Roof types:**
Gable
- > **Roof materials:**
Tile unspecified
- > **Roof secondary structures (dormers etc):**
Cone tower
- > **Change status/year changed/date noted/nature:**
Unspecified;;;
- > **Original, intermediate, present uses/year started/year ended:**
Commercial unspecified;;
Government unspecified;;
Government unspecified;1856;
- > **Research methods:**
Examine local tax records
- > **Area(s) of historical significance:**
Architecture
- > **Repositories: Collection/Housed/Accession#/Describe**
;;;Photographs (Archived)
- > **Structural system(s):**
Brick

LANDS LEASE
A-1880/1984
BOAT BASIN

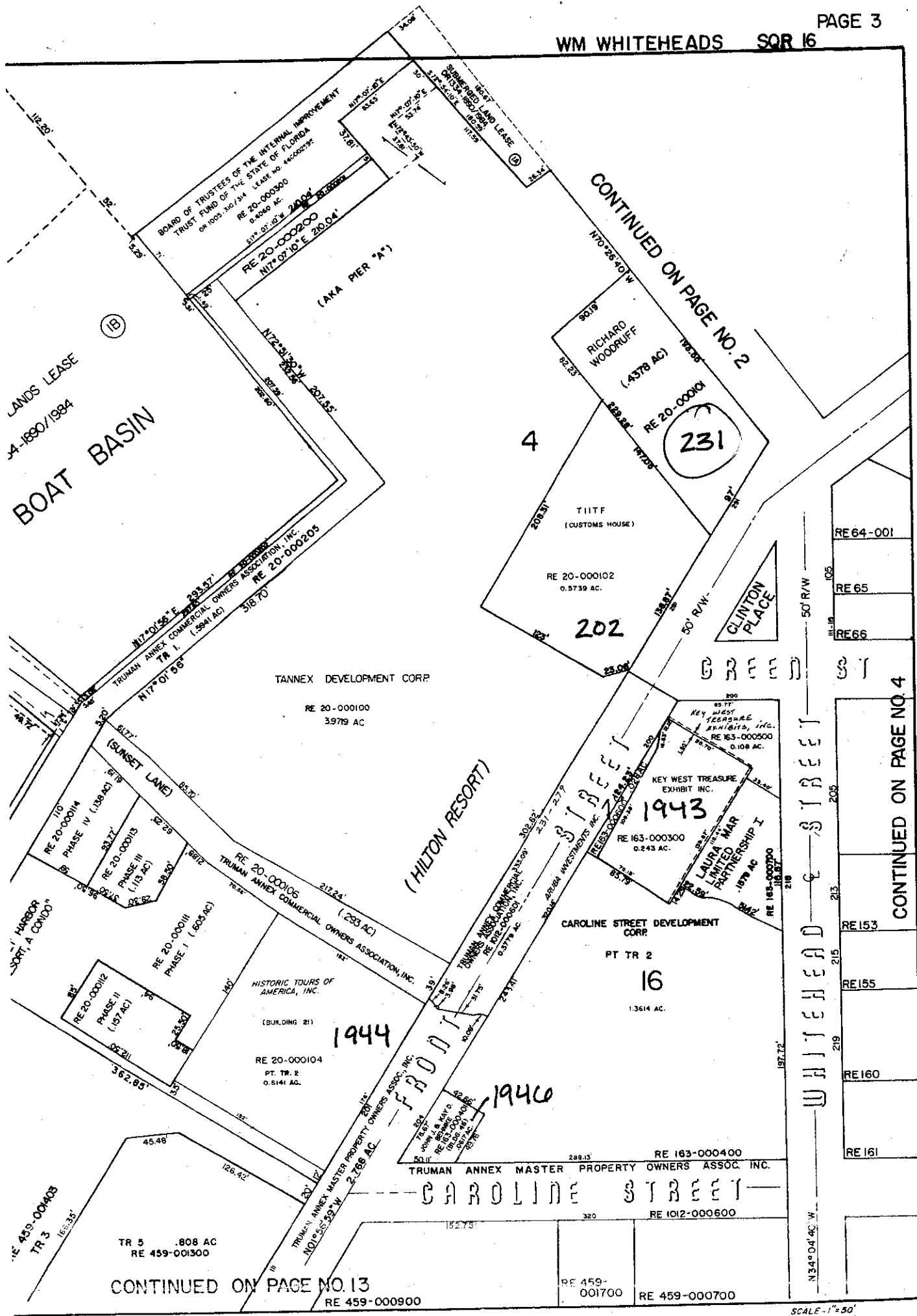

CONTINUED ON PAGE NO. 13

CONTINUED ON PAGE NO. 4

SCALE - 1" = 50'

132

WM WHITEHEADS SQR 16

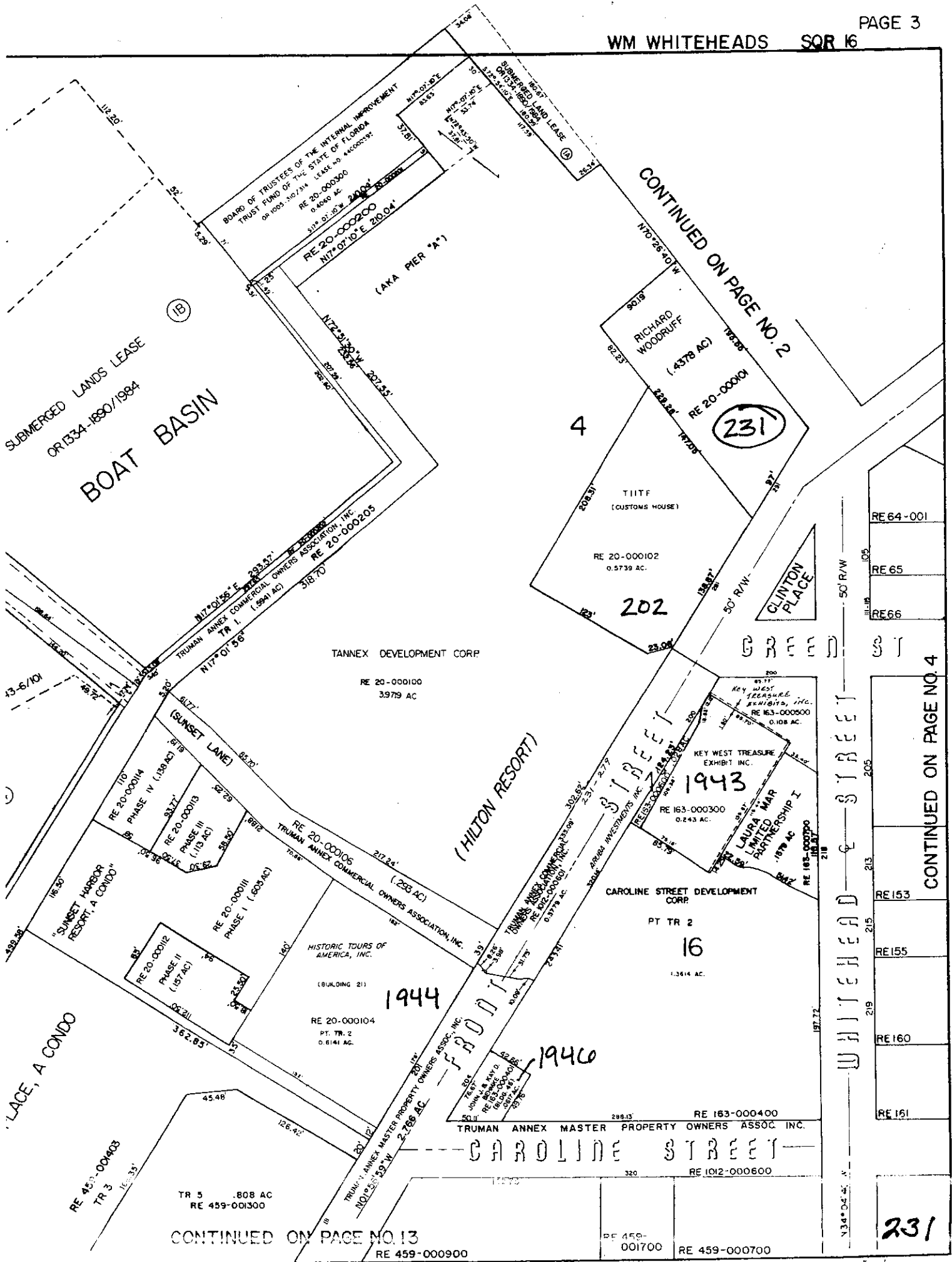

CONTINUED ON PAGE NO.13

CONTINUED ON PAGE NO. 4

SCALE - 1" = 50'



MO 231
291 Front Street
Key West
Monroe
Feb. 2004

February 6, 1974

Commander
Seventh Coast Guard District
Room 1018, Federal Building
51 S.W. 1st Avenue
Miami, Florida 33130

Dear Sir:

It is a pleasure to advise you that the U.S. Coastguard Headquarters - Key West Station has been officially listed on the National Register of Historic Places and to enclose a certificate of formal notification of the recognition given to this historic site.

We have enclosed a pamphlet entitled, "The National Register of Historic Places."

With every good wish and warm regards.

Sincerely,

Robert Williams

RW:nsr

Enclosures (2)



DEPARTMENT OF STATE

DIVISIONS: ARCHIVES, HISTORY & RECORDS MANAGEMENT - CORPORATIONS
CULTURAL AFFAIRS - ELECTIONS - STATE LIBRARY SERVICES

M00231

News Release

CONTACT: Jim Purks or David Fountain 224-2171

TWX Number: 810-931-3677

ROUGH DRAFT

TALLAHASSEE -- The U. S. Coast Guard Headquarters, *also known as "Building No. 1"* Key West Station, has been added to the prestigious National Register of Historic Places, "further boosting Florida's inventory of historic sites that have received national recognition," Secretary of State Richard (Dick) Stone has announced.

Secretary Stone, by law the state's chief archives and history official, received notification from Washington that the station had been added to the National Register.

The research for all Florida sites nominated for the National Register of Historic Places is conducted by specialists in the Division of Archives, History and Records Management under the Secretary of State *with the assistance of local citizens.*

The station was ~~originally~~ formerly the U. S. Navy Coal Depot and Storehouse. The United States purchased the property upon which it is located in 1833.

Sites added to the National Register are afforded a certain degree of protection and are eligible for federal matching grants for preservation purposes.

The station is located on the northwest corner of Front Street and Whitehead Street.

MO0231



DEPARTMENT OF THE NAVY
NAVAL STATION
KEY WEST, FLORIDA 33040

Dear Randy -

Hope this is what you need
of Coast Guard Building #1. It's
very difficult to get a clear shot -
If I can do anything else please
let me know -

Say hello to Mary Evans
and to George Fischer if you
see him -

Sincerely,

Shaw. Barron

Public Affairs Office
PO Box N1024
Naval Station
Key West, Fla 33040

ENTRIES IN THE NATIONAL REGISTER

STATE FLORIDA

Date Entered OCT 15 1973

Name

Location

U. S. Coastguard Headquarters,
Keywest Station

Key West
Monroe County

Jupiter Inlet Lighthouse

Jupiter vicinity
Palm Beach County

Walter D. Brown

*Adm. Du Bois
notified
Nov 6 1973*

COPY OF CONGRESSIONAL NOTIFICATION

Also Notified

Hon. Edward J. Gurney
Hon. Lawton Mainor Chiles, Jr.
Hon. Dante B. Fascell
Hon. Lou Frey, Jr.
Ms. Ann Webster Smith, DOT

M00231



IN REPLY REFER TO:

United States Department of the Interior

NATIONAL PARK SERVICE
WASHINGTON, D.C. 20240

The Director of the National Park Service

Ronald H. Walker

is pleased to inform you that the historic property listed on the enclosed sheet has been nominated by the State Historic Preservation Officer responsible for your State's implementation of the National Historic Preservation Act of 1966, P.L. 89-665 (80 Stat. 915), as amended. It has accordingly been entered in the National Register of Historic Places. A leaflet explaining the National Register is enclosed for your information and convenience.

Enclosures

M00231

June 25, 1973

Dr. William J. Murtagh
Keeper of the National Register
National Register of Historic Places
18th and C Streets, N.W.
Washington, D. C. 20240

Dear Bill:

Enclosed please find several nominations to the
National Register of Historic Places as listed on the
attached list. These nominations are worthy of sub-
mission to the Register as approved by the Florida
Review Committee and the Historic Preservation Officer.

Thank you.

Sincerely,

Robert Williams
State Historic Preservation
Officer

RV:NSR

Enclosures: (12) nominations to the National Register
(1) list of sites nominated

P.S. We would appreciate special attention being paid to the
Hotel Thomas nomination. In order to qualify it for a
National Endowment for Humanities Planning Grant, it needs
to be listed on the Register by July 21, 1973.

NOMINATIONS TO THE NATIONAL REGISTER, JUNE 25, 1973.

<u>Site Name</u>	<u>County</u>
Sugar Mill Gardens	Volusia
Fernandina Beach Historic District	Nassau
Ximenez-Fatio House	St. Johns
T. G. Henderson House	Columbia
Dial-Goza House	Madison
The Parsonage	Orange
The Breakers Hotel Complex	Palm Beach
The Pioneer House	Broward
Pineland Site	Lee
Pierce Site	Franklin
Florida Pioneer Museum	Dade
Jupiter Inlet Lighthouse	Palm Beach
Old Post Office and Customs House	Monroe
Epworth Hall	Alachua
Buckman Hall	Alachua
Fort Pierce Site	St. Lucie
Ransom School "Pagoda"	Dade
Hotel Thomas	Alachua
<u>U. S. Coastguard Headquarters,</u> <u>Keywest Station</u>	Monroe

M00231

June 6, 1973

Commander (SA)
Seventh Naval District
Room 1115, Mitchell Building
31 S.W. 1st Avenue
Miami, Florida 33130

Attention: Mr. S. Loper, CNO3
U.S. Coast Guard
Logistics & Property Branch

Dear Sir:

Thank you for your letter of May 29, 1973 concerning Building No. 1 at Key West. As was indicated to Mrs. Boatright in my telephone conversation of last week, the nomination of this structure is currently being considered by the State Review Committee for the National Register of Historic Places and will be submitted to Washington sometime after June 6.

Upon receipt of your material, we will proceed with the nomination of the St. Augustine Light.

Sincerely,

Mildred L. Fryman (Mrs.)

MLF:gl

Enclosure: (1) copy nomination form-
U.S. Navy-Coal Depot and Storehouse
Building #1

M00231



United States Department of the Interior

NATIONAL PARK SERVICE
WASHINGTON, D.C. 20240

IN REPLY REFER TO:

July 3, 1973

Mr. Robert Williams, Director
Division of Archives, History
and Records Management
Department of State
401 East Gaines Street
Tallahassee, Florida 32304

Dear Mr. Williams:

We are pleased to acknowledge the receipt of the nomination to the Office of Archeology and Historic Preservation on 7/3/73 :

Sugar Mill Gardens
Fernandina Beach Historic District
Ximenez-Fatio House
T. G. Henderson House
Dial-Goza House
The Parsonage
The Breakers Hotel Complex
The Pioneer House
Pineland Site
Pierce Site
Florida Pioneer Museum
Jupiter Inlet Lighthouse
Old Post Office and Customs House
Epworth Hall
Buckman Hall
Fort Pierce Site
Ransom School "Pagoda"
Hotel Thomas
U. S. Coastguard Headquarters, Keywest Station

When the properties have been placed on the National Register, you will receive a copy of Congressional notification.

Sincerely yours,

William J. Murtagh (Sgd.)

William J. Murtagh
Keeper of the National
Register



IN REPLY REFER TO:

United States Department of the Interior

NATIONAL PARK SERVICE
WASHINGTON, D.C. 20240

The Director of the National Park Service

Ronald H. Walker

is pleased to inform you that the historic property listed on the enclosed sheet has been nominated by the State Historic Preservation Officer responsible for your State's implementation of the National Historic Preservation Act of 1966, P.L. 89-665 (80 Stat. 915), as amended. It has accordingly been entered in the National Register of Historic Places. A leaflet explaining the National Register is enclosed for your information and convenience.

Enclosures

Location of Site (Specific):

Map Reference (incl. scale & date) USGS Key West 7.5 min 1971

809==

Township	Range	Section	¼ Sec.	¼ ¼ Sec.	¼ ¼ ¼ Sec.
<u>T67S</u>	<u>R25E</u>				

812==

LATITUDE AND LONGITUDE COORDINATES DEFINING A POLYGON LOCATING THE PROPERTY							
LATITUDE				LONGITUDE			
Point	Degrees °	Minutes '	Seconds "	Degrees °	Minutes '	Seconds "	
	°	'	"	°	'	"	
	°	'	"	°	'	"	
	°	'	"	°	'	"	
	°	'	"	°	'	"	

OR

LATITUDE AND LONGITUDE COORDINATES DEFINING THE CENTER POINT OF A PROPERTY OF LESS THAN TEN ACRES

24° 33' 31" N 81° 18' 27" W ==

Global Reference Code 17 418280 27161260

884==

Description of Site:

Type Classification _____ ==

Site Size (approx. acreage of property) _____ 833==

Present Condition of Site:		
Check one	Check one	Check one if appropriate
<input type="checkbox"/> <u>Altered</u> 863==	<input type="checkbox"/> <u>Excellent</u> 863==	<input type="checkbox"/> <u>Deteriorated</u> 863==
<input type="checkbox"/> <u>Unaltered</u> 863==	<input type="checkbox"/> <u>Good</u> 863==	<input type="checkbox"/> <u>Ruins</u> 863==
<input type="checkbox"/> <u>Destroyed</u> 863==	<input type="checkbox"/> <u>Fair</u> 863==	<input type="checkbox"/> <u>Unexposed</u> 863==
		<input type="checkbox"/> <u>Moved</u> 863==
		<input type="checkbox"/> <u>Original Site</u> 863==

Present & Original Physical Appearance (use continuation sheet if necessary)

862==

FMSF NOTE TO IMAGE VIEWER

Some oversized material* contained in the corresponding paper file folder has not been scanned.

*Check material affected:

☒ Blueprints

☐ Map

This material can be viewed at the Florida Master Site File Office.



Mo00231
291 Front
Key West
Roll #31, Neg. #8
Camera Facing West

X
C
C
C
C
C





M00231



U. S. Coal Depot
Monroe Co.
So. Elev.



FLEET AIR PHOTO LAB
U. S. NAVAL AIR STATION
KEY WEST, FLORIDA 33040

OFFICIAL U.S. NAVY PHOTO BY
PUBLIC AFFAIRS OFFICE
U.S. NAVAL STATION
KEY WEST, FLORIDA 33040